

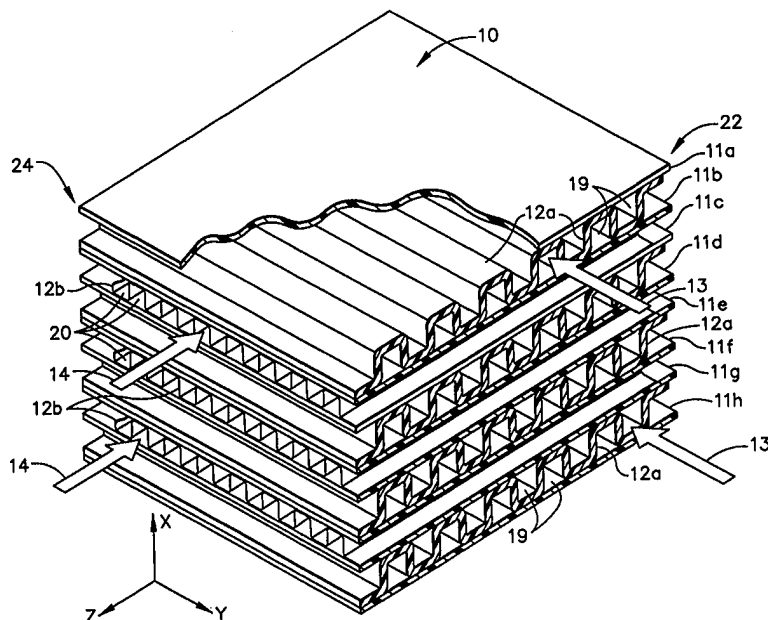

INTERNATIONAL APPLICATION PUBLISHED UNDER THE PATENT COOPERATION TREATY (PCT)

<p>(51) International Patent Classification ⁶ : F28F 21/08, F28D 9/00, F28F 19/06, C23C 10/28, 16/12</p>	<p>A1</p>	<p>(11) International Publication Number: WO 98/54531 (43) International Publication Date: 3 December 1998 (03.12.98)</p>
<p>(21) International Application Number: PCT/US98/10147 (22) International Filing Date: 14 May 1998 (14.05.98) (30) Priority Data: 08/865,905 30 May 1997 (30.05.97) US (71) Applicant: ALLIEDSIGNAL INC. [US/US]; 101 Columbia Road, P.O. Box 2245, Morristown, NJ 07962-2245 (US). (72) Inventors: RAYBOULD, Derek; 2 Horizon Drive, Denville, NJ 07834 (US). POHLMAN, Matt; 5781 Midway Drive, Huntington Beach, CA 92648 (US). FANELLI, Anthony, J.; 63 Upper Mountain Avenue, Rockaway, NJ 07866 (US). (74) Agents: CRISS, Roger, H. et al.; AlliedSignal Inc., (Law Dept., Attn: R. Fels), 101 Columbia Road, P.O. Box 2245, Morristown, NJ 07962-2245 (US).</p>	<p>(81) Designated States: JP, European patent (AT, BE, CH, CY, DE, DK, ES, FI, FR, GB, GR, IE, IT, LU, MC, NL, PT, SE). Published <i>With international search report.</i></p>	

(54) Title: TITANIUM BASED METAL HEAT EXCHANGERS AND METHOD OF MANUFACTURE



(57) Abstract

This invention relates generally to the field of light weight heat exchangers useful for operation in excess 950 °F and more particularly to titanium metal based heat exchangers. The light weight titanium based metal heat exchanger can be coated with an aluminum coating that is subsequently converted to a titanium aluminide surface and can operate as a heat exchanger at temperatures up to 1450 °F. A solgel coating can be applied as a wash coat over the titanium or the titanium aluminide surface to inhibit further oxidation and provides additional protection against scratching damage during handling. These oxidation resistant coatings may also be applied to the braze clad titanium.

FOR THE PURPOSES OF INFORMATION ONLY

Codes used to identify States party to the PCT on the front pages of pamphlets publishing international applications under the PCT.

AL	Albania	ES	Spain	LS	Lesotho	SI	Slovenia
AM	Armenia	FI	Finland	LT	Lithuania	SK	Slovakia
AT	Austria	FR	France	LU	Luxembourg	SN	Senegal
AU	Australia	GA	Gabon	LV	Latvia	SZ	Swaziland
AZ	Azerbaijan	GB	United Kingdom	MC	Monaco	TD	Chad
BA	Bosnia and Herzegovina	GE	Georgia	MD	Republic of Moldova	TG	Togo
BB	Barbados	GH	Ghana	MG	Madagascar	TJ	Tajikistan
BE	Belgium	GN	Guinea	MK	The former Yugoslav Republic of Macedonia	TM	Turkmenistan
BF	Burkina Faso	GR	Greece			TR	Turkey
BG	Bulgaria	HU	Hungary	ML	Mali	TT	Trinidad and Tobago
BJ	Benin	IE	Ireland	MN	Mongolia	UA	Ukraine
BR	Brazil	IL	Israel	MR	Mauritania	UG	Uganda
BY	Belarus	IS	Iceland	MW	Malawi	US	United States of America
CA	Canada	IT	Italy	MX	Mexico	UZ	Uzbekistan
CF	Central African Republic	JP	Japan	NE	Niger	VN	Viet Nam
CG	Congo	KE	Kenya	NL	Netherlands	YU	Yugoslavia
CH	Switzerland	KG	Kyrgyzstan	NO	Norway	ZW	Zimbabwe
CI	Côte d'Ivoire	KP	Democratic People's Republic of Korea	NZ	New Zealand		
CM	Cameroon			PL	Poland		
CN	China	KR	Republic of Korea	PT	Portugal		
CU	Cuba	KZ	Kazakstan	RO	Romania		
CZ	Czech Republic	LC	Saint Lucia	RU	Russian Federation		
DE	Germany	LI	Liechtenstein	SD	Sudan		
DK	Denmark	LK	Sri Lanka	SE	Sweden		
EE	Estonia	LR	Liberia	SG	Singapore		

TITANIUM BASED METAL HEAT EXCHANGERS AND METHOD OF MANUFACTUREField of the Invention

This invention relates generally to the field of light weight heat exchangers and more particularly, to titanium based metal heat exchangers. This invention teaches the use of oxidation resistance titanium based metal heat exchanger components for extended and reliable operation in aerospace application in a temperature range in excess of the 700- 900°F. the temperate range generally considered to be the maximum operating temperature for titanium metal components. The present invention provides a practical light weight and reliable heat exchanger comprising titanium, or alloys of titanium, or braze clad titanium.

Background of the Invention

Heat exchangers can be used as core elements in larger systems such as the heat regenerators or recuperators that are useful to capture, transfer and recycle heat from one fluid, such as an exhaust fluid, to another fluid, such as an intake fluid. Valuable use of otherwise waste exhaust heat can be made by, for instance, using a heat exchanger to preheat an intake fluid. Light weight and reliable heat exchangers are particularly useful in aerospace applications to contribute to improved fuel efficiency. In many application it is critical that the two fluids remain separated to avoid contamination or other unintended results. Cracks in the heat exchanger can give rise to loss of efficiency as well as fluid contamination. Titanium and its alloys comprise light weight material and can provide a reduction of up to 40% over the comparable weight of conventional high temperature heat exchangers, allowing for an even broader range of heat exchanger use in aircraft applications to for instance improve fuel efficiency. However, titanium is heretofore considered unsuitable for such heat exchanger applications as the oxidation or

nitriding of the titanium significantly reduces the required material properties and compromises structural integrity; repeated thermal cycling of a heat exchanger between operating temperatures in excess of 700- 900 °F and ambient temperature causes the metal components to crack and heat exchanger performance to deteriorate.

Titanium is light weight and corrosion resistance however its operating temperatures are low. Currently, titanium is not used for high temperature (in excess of 900°F) heat exchanger applications, such as aircraft applications, because titanium exhibits a propensity to rapidly oxidize at the required operating temperatures. Oxidation of titanium results in a reduction in ductility and then strength, so that a titanium heat exchanger fabricated without a means of protection from oxidation will deteriorate in structural integrity at temperatures in excess of 700- 900 °F.

Objects and Summary of the Invention

It is, therefore, an object of the present invention to overcome the above-noted known drawbacks of titanium to produce a useful and reliable titanium metal based heat exchanger device.

It is another object of the present invention to provide a titanium based heat exchanger that has been specially treated to achieve oxidation resistance to thereby avoid a deterioration in the metal properties that is otherwise attributed to detrimental oxidation and or nitriding.

It is still another object of the present invention to provide a titanium based heat exchanger, wherein that is operable in excess of the 700 -900°F a temperature range up to 1400°F.

It is a further object of the present invention to provide a titanium based heat exchanger, wherein titanium based metal parts or core are specially treated to form an oxidation and nitride resistant surface covering. In one embodiment the oxidation resistant surface covering can comprise a conversion coating such a gaseously deposited aluminum coating that is heat treated

to form a titanium aluminide oxidation and nitride resistant surface completely covering all of the complex shapes of a heat exchanger.

In an alternate embodiment of the present invention provides a titanium based heat exchanger, the oxidation and nitride resistant surface covering can comprise an alumina, silica or zirconia solgel coating.

In a further preferred embodiment of the present invention provides a titanium based heat exchanger having titanium aluminide surface coated with an oxidation and nitride resistant surface covering comprising an alumina, silica or zirconia solgel coating.

It is a further object of the present invention to provide a titanium based heat exchanger, wherein the titanium brazes are also protected with a oxidation and nitride resistant surface covering to avoid embrittlement and deterioration. As is well known, during assembly, a the heat exchanger parts are braze coated and stacked to form an assembly. The stacked assembly is then heat treated to form a brazed and unified whole. In the brazing process, titanium material can be wicked to concentrated in a braze fillet. It is thus important that the fillets also be treated to form an oxidation and nitride resistant surface covering to avoid deterioration.

The afore described conversion coating can be applied by various methods. For instance, an aluminum based conversion coating can be applied by gaseous deposition and solgel type coatings can be applied by dip coatings, both of which have been found to be effective in achieving the desired uniform coatings for establishing oxidation and nitride resistant surface coverings for the fillets.

It is a further object of the present invention to provide a titanium based heat exchanger, wherein the titanium is specially treated and covered with a solgel coating of for instance silica, alumina or zirconia, which is deposited from a liquid with a low viscosity, so allowing the complete coverage of the complex shape of the heat exchanger. Further, this solgel coating

provides oxidation protection when applied either directly to the titanium, titanium aluminide, or brazed titanium.

Brief Description of the Drawings

The invention will become more readily apparent from the following description of preferred embodiments thereof, illustrated, by way of examples, in the accompanying drawings, in which:

Fig. 1 illustrates a first embodiment of a titanium based metal heat exchanger according to the present invention, in a sectional view and in a schematic fashion.

Fig. 2 illustrates how oxidation of the oxidation resistant alloy, but uncoated Ti21S results in a brittle alloy with no strength.

Fig. 3 illustrates how the aluminum coating diffuses into the titanium while the titanium diffuses out, note also the aluminum oxide outer layer.

Fig. 4 illustrates how titanium alloys treated in accordance with the invention and exposed to 1300°F even for 4,000 hours are oxidation resistant and results in an acceptable weight gain, even for the easily oxidizable alloy Ti 32.5.

Fig. 5 illustrates how the only a solgel coating provides oxidation protection at 1300°F for 192 hours to Ti21S and how the weight gain for both the solgel zirconia coating and solgel alumina coatings are comparable.

Fig. 6 illustrates how the weight gain of a complex honeycomb fabricated from Ti32.5 and aluminum coated is the same per unit area as for a simple shape indicating that the aluminum coating has completely covered the complex shape and can provide oxidation protection to the complex shape. The loss in weight of uncoated Ti 32.5 indicates that oxide scale has fallen off the sample.

Fig. 7 illustrates how the coatings withstand thermal cycling between 1300°F and room temperature every 15 minutes for 500 hours and the resultant weight gain or loss is the same as for static oxidation

Description of the Preferred Embodiments

With reference to the drawing, wherein like parts are identified by the same reference characters, it can be seen that Fig. 1 illustrates in perspective and in a schematic fashion the first embodiment of a titanium based metal heat exchanger 10 in accordance with the present invention. The titanium based metal heat exchanger 10 comprises a plurality of flat parallel plates 11 are separated from each other by spacers or fin sheets 12 and stacked in alternation to form structure comprised of alternating plates 11 and spacers or fin sheets 12. The alternating plates 11a and 11b define a first fluid flow passages 13 therebetween and the alternating plates 11b and 11c define a second fluid flow passages 14 therebetween.

The plates 11 are preferably fabricated of a titanium based metal material in any desired configuration although rectangular shapes are typical. It is intended that the plates 11 be leak proof, and stacked to form alternate passes for the fluids 19 and 20, to flow therebetween. Surface enhancements in the form to increase surface area or roughness can be added to increase heat transfer. Braze clad bonding can be used to attach the fin sheets 12 to the plates 11 and form a unified and structurally sound heat exchanger core. Before stacking, the plates 11 and mating surfaces of the fin sheet 12 can be brazed coated to facilitate the subsequent assembly a brazed heat exchanger core.

In accordance with the present invention, the fin sheets 12 are preferably formed by for instance die stamping a titanium based metal sheet like stock. The fin sheets 12 can be inserted between alternating plate 11 to separate adjacent plates 11 and form the respective fluid flow passageways 13 and 14. Typically, the fins 12 comprise a corrugated or wave like structure that is preferably continuous and uniform throughout the sheet. Each fin 12 has a substantially planar heat transfer surface 12a that is inserted within a fluid flow such that the plane of the fin is parallel to the direction of the fluid flow, to thereby minimize the flow resistance that the fin would otherwise impose on the flowing fluid. The fin sheet 12 can be made in other geometry's to enhance the transfer of heat from the fluids to the heat exchanger material. Surface enhancements such as artificial surface roughness or louvers may be included to improve hat transfer. It is intended that the corrugated fin sheets 12 can be placed between adjacent plates 11 and bonded to

the plates 11 to form an integrated structure. Braze clad bonding can be used to attach the fin sheet 12 to the plate 11 and form a unified and structurally sound heat exchanger core.

In operation a fluid 19 flows between plates 11a and 11b while fluid 20 flows between plates 11b and 11c. For easier understanding, in this example, the two passageways formed by the plates 11 are identified as the hot passageway 13 and the cold passageway 14 respectively. The second passageway 14 is most frequently oriented to facilitate the flow of the second fluid 20 transverse to the flow of the first fluid 19 in the first passageway 13. For instance the fluids 19 and 20 can flow at an angle of approximately 90° to each other or the fluids can flow at an angle of approximately 180° to each other so that the flows are nearly parallel and establish a counterflow heat exchanger. In a preferred embodiment, the plates 11 can be successively stacked to form alternating first and second passageways 19 and 20 until the assembly as a whole provides the desired heat transfer or exchange capability.

Provision can be made to assist the fluid entry into and exit from the heat exchanger 10. Typically, manifolds are used to fulfill this function. Counterflow heat exchangers, wherein two different fluids enter and exit on the same face of the core require the various flow control or blocking constructions to enable fluids to be delivered by a manifold to the desired fluid pass. End bars can be applied to an end of a passage or a portion of a passage to restrict or close a portion of the passage entry or exit to ensure fluids flow are confined to the selected pass. Other special features can be such as those disclosed US Patent 4,246,963 to Anderson for a Heat Exchanger and US Patent 4,352,273 to Kinsell for a Fluid Conditioning Apparatus and System assigned to the assignee of the present invention and the disclosure of which are incorporated by reference herein can also be included in the titanium based metal heat exchanger of the present invention.

In operation, the first and second fluids 19 and 20 respectively flowing in the first and second passageways 13 and 14 respectively are preferably at different temperatures to facilitate the heat transfer from one passage to the other. For instance, the first fluid 19 can be hotter than the second fluid 20. When this hotter fluid 19 flows in the first passageway 13 heat is transferred

from the fluid to the first fins 12 and to the plates 11a and 11b. Heat is then transferred from this second plate 11b to the fins 12 in the passageway 14 and to the cooler fluid 20. The second fluid 14 exits and flows from the heat exchanger 10 and carries the exchanged heat away from the heat exchanger 10 allowing a heat energy to be continuous transferred from a continuous flow of hot fluid to continuous flow of cold fluid.

The two fluids 19 and 20, in addition to being at inherently unequal temperatures, are also at unequal pressures. The plates 11 must be of a thickness sufficient to provide structural integrity between fluid passages 13 and 14 but sufficiently thin to minimize weight and not interfere with heat transfer. Plate thickness must be gauged to account for the fluid pressure difference between passageways 13 and 14 as this difference tends to bend the plates. The close spacing of the fins 12 results in small unsupported cross sectional areas of the plates 11. Therefore, the fins 12 enhance structural integrity and help keep the plates 11 flat. The present invention maintains adequate ductility so that the plates can handle structural forces typically seen for high temperature heat transfer applications.

Further concerns about the overall thermal gradient of the heat exchanger 10 must also be taken into account. The heat exchanger 10 transfers heat from one fluid to the other. Therefore if the hot fluid 19 enters the passageway 13 as shown in the drawing, the inlet end of passage 13 is hotter than the exit end. Similarly, the cold fluid 20 entering the passageway 14 is colder at the inlet and warmer at the exit. Thus, the corner 22 of the heat exchanger where the hot fluid enters and the cold fluid exits may be at a much higher temperature than the opposite corner 24 where the cold fluid enters and the hot fluid exits. This thermal gradient within the heat exchanger 10 structure reduces the amount of heat which can be transferred. In metal heat exchangers the hot section expands much more than the cold section which sets up adverse stresses within the material and reduces heat exchanger life. Repeated cycling of temperatures and pressures caused by varying operating conditions further reduces strength and life by the repeated expansion and contraction of all parts of the heat exchanger. If oxidation of the titanium is not prevented the life of the heat exchanger and its ability to withstand thermal cycling is greatly reduced. The degradation of the mechanical properties of uncoated Ti21S as a result of oxidation is shown in

Fig. 2. obviously the life of an heat exchanger would be very short once oxidation has reduced the ductility of the titanium to zero.

Use of a titanium based metal for such severe heat exchanger application is facilitated by the present invention wherein the titanium based metal is specially treated to avoid embrittlement. More particularly oxidation of the titanium or braze clad titanium is prevented by a coating 30 that can be applied to protect or transform the titanium surface. In this example conversion coating in a gaseous phase can be applied to and deposited on an assembled and brazed heat exchanger assembly to ensure coverage of all of the exposed parts of the complex heat exchanger configuration. This coated assembly is then heat treated in a vacuum furnace (not shown) to activate the conversion coating and transform the titanium into an oxidation resistant titanium aluminide with an alumina surface, which also prevents oxidation. In this example the gaseously deposited conversion coating can be aluminum in a thickness of 1-40 microns. Upon heat treatment and activation, the aluminum interacts with the titanium to form an oxidation resistant titanium aluminide. The resultant coating provides oxidation resistance both at 1300 and 1400°F as the mechanical properties of Al coated Ti21S after 200 hour exposure to temperature show.

Table 1.

Alloy + Coating	Temp. [°F]	YS [ksi]	UTS [ksi]	Elongation [%]	Weight Gain [µg/cm ²]
Ti21S	1300	70	75	0.5	1160
Ti21S + Al	1300	117	130	10.7	50
Ti21S	1400	-	75	~0.0	2600
Ti21S + Al	1400	-	111	13.6	100

Table 1 The mechanical properties of uncoated and Al coated Ti21S after exposure to 1300 & 1400 °F for 192 hours.

The resulting surface structure of the titanium metal component is illustrated in Fig. 3 when in the aluminum migrates into the surface of the titanium metal to form transition zone when in concentration by weight of titanium gradually decreases from 100% in the body to less than 10% near the surface, while the concentration by weight of aluminum gradually decreases from

100% at the surface to less than 10% near in the body. The migration and transformation of titanium to titanium aluminide occurs at temperatures around 1200°F. There is also a surface layer of an aluminum oxide, left from the aluminum coating, which also provides oxidation protection.

Heating and cooling must be should be controlled to avoid cracking the aluminide layer. The conversion coating can be successfully applied by mechanical processes, such as roll bonding, or gaseous processes, such as physical vapor deposition (PVD) or low temperature chemical vapor deposition (LTCVD) preferably in a layer thickness in the range of ~ 1 to 40µm layer. The deposited aluminum can be transformed to titanium aluminide by heat treatment under vacuum to around 1200 °F with a hold. Typically heating is at 200°F per hour after 1000°F followed by a 30 minutes hold and the cooling rate is also around 200°F down to 1000°F

Heat treatment of the conversion coating results in the establishment of an extremely oxidation resistant coating which protects the titanium from further oxidation and embrittlement even after exposure for 4,000 hours at 1300°F, as is shown in Fig. 4. The present invention can provide oxidation protection not only to the oxidation resistant titanium alloy such as Ti21S, but also to pure Ti and simple alloys such as Ti 32.5, as is shown in Fig. 4. The mechanical properties of these samples are given in Table 2.

Alloy + Coating	Temp. [°F]	YS [ksi]	UTS [ksi]	Elongation [%]
Ti 32.5 + Al	1300	41	86	14
Ti 32.5 + Al	1300	65	83	17
Ti21S + Al	1300	115	121	4
Ti21S + Al	1300	117	118	5

Table 2 The mechanical properties of Al coated Ti21S and Ti 32.5 after exposure to 1300°F for 4,000 hours.

In an alternate embodiment, the coating 30 can comprise a zirconia based solgel dip coating that can be applied as a wash coat, directly to the titanium or a titanium, aluminide surface, to again ensure that the entire complex shape of the heat exchanger 10 is completely coated. Unlike other solgel coatings, a zirconia based coating can be applied at a low temperatures 600 - 1200°F, so oxidation of the uncoated titanium is avoided. Further, the zirconia coating may be rapidly heated and cooled during application. The zirconia coating may be fired by placing it directly in a pre heated furnace and after around a 30 min hold directly removed. The solgel coating 30 is preferably applied through multiple dips. A preferred process applies the solgel coating in three (3) dips wherein the coatings of the first 2 dips are fired at a low temperature 600 - 1000°F for 30 minutes (time), a temperature at which the Ti has minimum or no oxidization the final or third dip can therefore be fired in air at 600 to 1200°F for 30 minutes (time) with no oxidation of the titanium. This rapid firing in air is a marked advantage over the usual 1300 to 1500°F firing which would have to have been carried out in a vacuum furnace.

Alternate solgel coatings are alumina or silica. Alumina can be readily applied directly to the titanium alloy or to the titanium aluminide coating to provide oxidation protection. Its advantage is that it has a higher thermal conductivity than zirconia. A disadvantage of alumina is that the final firing preferable occurs at higher temperatures than the zirconia, 1000 to 1300°F, however, because the initial coatings can also be carried out at a low temperature the final firing can be carried out in air like the zirconia with no oxidation of the titanium. as for the zirconia we have reduced the firing temperature below the usual 1500°F, which would have necessitated a vacuum furnace to avoid oxidation of the titanium and would also have deteriorated the mechanical properties because of metallurgical considerations such as over aging. The comparable oxidation resistance of zirconia and alumina coatings applied to bare Ti 21S is illustrated in Fig. 5.

The conversion coatings not only provide oxidation resistance for an elevated temperature titanium alloy Ti 21S, but also to conventional alloys, such as Ti 3 2.5. The coatings also provide oxidation resistance at 1300°F to braze coated titanium.

In a method of manufacturing a light weight titanium based metal heat exchanger for operation in excess of 975°F comprising, first, second and third plates, at least one of which is titanium based. A first spacer 12 can be inserted between the first and second plates 11a and 11b respectively for separating the first and second plates 11a and 11b respectively to form a first passage 13 for receiving a first fluid 19 there through. A second spacer 12 inserted between the second and third plates 11b and 11c respectively to form a second passage 14 for receiving a second fluid 20 there through, thereby forming a heat exchanger core wherein heat is transferred from the first fluid 19 by conduction through the second plate 11b to the second fluids 20. The heat exchanger core 10 can then be covered with an appropriate coating that can be gaseously or dip deposited on all exposed titanium surfaces.

The zirconia solgel coating can be applied by a wash coat. The heat exchanger core is dipped in a solution with a carefully controlled viscosity and then slowly withdrawn so a thin coating is applied. after drying, it is fired at 1000°F. In a typical solgel process, the coated titanium based substrate are hydrolyzed and subsequently polymerized in a controlled humidity environment. The polymeric films are dried and sintered at elevated temperature to pyrolyze off the organic groups and form a thin protective oxide film. Work on an actual heat exchanger showed that conventional solgel solutions had too high a viscosity (+200 centipose) with the result that not only was complete coating of the complex shape difficult and instead of a thin coating as formed on a simple geometry the solgel could not be drained from inside the passages and so dried to a thick layer which blocked the passages. Blowing air through the passages alleviated, but did not avoid this problem. It was found essential that the viscosity of the solgel be carefully controlled to a low value, preferably below 100 centipose. Further, this solgel coating provides oxidation protection when applied either directly to the titanium, titanium aluminide, or brazed titanium.

Cracking of the aluminide layer is a particular concern as it will result in oxidation of the titanium in the cracked area, and as oxygen diffuses quickly in titanium and one crack can result in the oxidation of the complex part. Our initial work on aluminum conversion coating resulted, after much experimentation, in a coating which, due to these cracks, had at best only 1%

elongation after exposure to 1300°F for 192 hours compared to the 10% we routinely obtain now. These problems have been overcome by careful heating and cooling during conversion and transformation and by optimization of the coating thickness. The resultant coatings avoid oxidation up to 1500°F rather than the 1000 °F usually investigated.

Solgel coatings have also been looked at previously. The present zirconia and alumina coatings however have the advantage of a rapid firing cycle at a " low " temperature such as 700 - 1300°F degrees. Control of coating thickness to produce a uniform thin layer has reduced the number of cracks common in solgel coatings. Presumably, because of these cracks, our initial work did not provide protection to "bare" titanium.

An important refinement of the disclosure is the fact that the aluminum and solgel coatings can be applied to either bare titanium or to braze clad titanium. Heat exchangers are fabricated by brazing together sheet and tubes, therefore most of their "tubes" and "fins" are coated with the braze alloy. This wide and sudden variation in surface composition is a unique situation. It is therefore essential that the braze alloy can also be protected from oxidation as well as the bare metal, which usually is at the manifolds and ends of the fins. An important aspect of this work is the development of coatings and thermal cycles that are compatible with the titanium alloy and also with the braze alloy. Protection of one, but not the other, would be of no benefit and separate coatings for each are not technically or economically desirable due to the complexity of the heat exchangers shape and the complex transitions from bare to braze clad titanium. Not only do the aluminum and solgel coatings protect both from oxidation, but they are able to withstand the different thermal stresses due to thermal cycling set up by either titanium or braze clad titanium.

Braze clad Ti 21S was aluminum coated using gaseous deposition and then transformed by the application of heat to an aluminate, as described. The mechanical properties after exposure to 1300°F for 192 hours are excellent showing no loss in properties either from oxidation or the braze, Table 3.

Alloy + Coating	Temp. [°F]	YS [ksi]	UTS [ksi]	Elongation [%]
Ti21S + Al	1300	~100	130	15

Table 3 The mechanical properties of Al coated braze clad Ti21S after exposure to 1300°F for 4,000 hours.

To fabricate an heat exchanger it is essential that protection be obtained for a complex geometry part. To demonstrate the feasibility of coating such a complex shape, honeycomb shapes were fabricated from the simple alloy Ti 32.5, these were then aluminum coated and heat treated to form the aluminide. These parts were exposed to 1300°F for 192 hours with the weight gain of the part being measured. Even though the honeycombs have a complex shape, their surface area is relatively well known. Using this and the weight gain we calculated the weight gain per surface area. It was identical to that obtained for simple flat test bars, Fig. 6 showing that the aluminum coating had coated and more importantly protected the entire honeycomb. Ti 32.5 was used for this honeycomb because it does oxidize easily and differences in oxidation protection would show up as a large difference in weight gain.

To determine if even more complex shape of an heat exchanger could be coated a sample heat exchanger made from steel was coated internal and externally with aluminum using gaseous deposition. Core holes were them drilled at different locations within the heat exchanger so as to determine the thickness of the aluminum coating both inside within the tubes and on the fins at different locations and on the exterior of the unit. All the samples had an aluminum coating thickness within our preferred range.

Honeycomb shapes and relatively simple heat exchangers have also been coated with the solgel coating. As indicated initial work using conventional solgel coating solutions in difficulty in coating all of the heat exchanger and even more in draining excess solution off with the result that the tubes and passage ways were blocked with the coating. It was necessary to develop solutions that have a controlled low viscosity, preferably less than 100 centipose, and whose viscosity does not change with time or with changes in the rooms humidity. Using low viscosity solutions heat

exchangers have been successfully coated giving uniform zirconia and alumina coatings of less than 5 microns.

It is understood that the heating and cooling rates and hold times given will need to be modified for specific furnaces and also to be extended for large complex parts such as an heat exchanger in order to ensure adequate heating of the complete structure.

Often protective coatings have a short life because they can not withstand the stresses set up by thermally cycling the part. The conversion coatings of the present invention can be applied through heat treatment to become integrated with the base metal and as is illustrated, Fig. 7 cycling to 1300°F every 15 minutes for 1,000 hours results in no flaking of the transformed metal or zirconium solgel coating. In fact, examination showed no change in the surface. According the titanium aluminide and solgel coatings are understood to provide mechanical properties sufficient to provide an oxidation resistant and reliable heat exchanger.

Although, the invention has been described with particular reference to the attached drawings in connection with a plate fin heat exchanger, it should be noted that other forms of heat exchanger can benefit equally from the use of titanium members without departing from the spirit and scope of the disclosed invention. Further, the invention is applicable to components other than heat exchangers and can be used on essentially any titanium component to allow the extended use of such components at temperatures above 950°F which is the general maximum temperature for titanium.

What is claimed is:

1. A light weight titanium based metal heat exchanger for operation in excess 950°F comprising:

first, second and third plates,

a first spacer inserted between the first and second plates for separating the first and second plates to form a first passage for receiving a first fluid there through,

a second spacer inserted between the second and third plates to form a second passage for receiving a second fluid there through, wherein heat is transferred from the first fluid by conduction through the second plate to the second fluid,

wherein at least one plate of said group of first, second and third plates is comprised of a titanium based metal and is coated with an oxidation resistant protective layer.

2. The light weight titanium based metal heat exchanger of claim 1 wherein the oxidation resistant protective layer is a titanium aluminide layer and can operate at temperatures up to 1400 °F.

3. The light weight titanium based metal heat exchanger of claim 1 wherein the titanium aluminide layer is formed by heat treating a deposited aluminum coating.

4. The light weight titanium based metal heat exchanger of claim 1 wherein at least one plate includes a titanium aluminide surface with an aluminum oxide coating.

5. The light weight titanium based metal heat exchanger of claim 4 wherein at least one plate further includes a based solgel coating applied as a wash coat over the titanium aluminide surfac,

such coating based coating being selected from the class comprising silica, zirconia or alumina based solgel coatings.

6. The light weight titanium based metal heat exchanger of claim 1 further including titanium based manifolds for directing said first and second fluids into and out from and the first and second fluid passages respectively.

7. The light weight titanium based metal heat exchanger of claim 1 wherein oxidation resistant protective layer is a solgel based wash coat.

8. The light weight titanium based metal heat exchanger of claim 7 wherein solgel based coating is selected from the group comprising zirconia, alumina and silica based solgel coatings.

9. A light weight titanium based metal heat exchanger for operation in excess 950°F comprising:

first, second and third titanium based plates,

a first titanium based spacer inserted and brazed between the first and second plates for separating the first and second plates to form a first passage for receiving a first fluid there through,

a second titanium spacer inserted and brazed between the second and third plates to form a second passage for receiving a second fluid there through, wherein said first second and third plates form a brazed heat exchanger core for transferring heat, from a first fluid flowing in the first passage, by conduction through the second plate to a second fluid flowing in the second passage and brazed heat exchanger core coated with an oxidation resistant protective layer applied to the exposed surfaces of the said titanium based plates and spacer.

10. The light weight titanium based metal heat exchanger of claim 9 wherein oxidation resistant protective layer comprises an aluminum coating.

11. The light weight titanium based metal heat exchanger of claim 9 wherein the aluminum coating is heat treated to form a titanium aluminide surfaces.
12. The light weight titanium based metal heat exchanger of claim 11 wherein a solgel based coating is applied as a wash coat over the titanium aluminide surfaces.
13. The light weight titanium based metal heat exchanger of claim 10 wherein the solgel coating is selected from the class of containing silica, alumina and zirconia containing solgel coatings.
14. The light weight titanium based metal heat exchanger of claim 9 wherein oxidation resistant protective layer is a solgel based wash coat.
15. A method for manufacturing a light weight titanium based metal heat exchanger for operation in excess 850°F comprising the steps of :

providing first, second and third plates, at least one of which is titanium based,

inserting a first spacer between the first and second plates for separating the first and second plates to form a first passage for receiving a first fluid there through,

inserting a second spacer between the second and third plates to form a second passage for receiving a second fluid there through, thereby forming a heat exchanger core wherein heat is transferred from the first fluid by conduction through the second plate to the second fluid,

depositing an oxidation resistant protective layer applied to the exposed surfaces of the said titanium based plates and spacers

16. A method for manufacturing a light weight titanium based metal heat exchanger of claim 15 wherein the oxidation resistant protective layer comprises an aluminum coating on said heat exchanger core.
17. A method for manufacturing a light weight titanium based metal heat exchanger of claim 16 wherein the aluminum coated titanium plate is heat treated to form a titanium aluminide surface having an aluminum oxide coating.
18. The method for manufacturing a light weight titanium based metal heat of claim 16 wherein the aluminum layer is gaseously deposited by low temperature chemical vapor deposition.
19. The method for manufacturing a light weight titanium based metal heat exchanger for operation in excess 950°F of claim 17 wherein the heat treating occurs at a temperature in excess of approximately 1200°F.
20. The method for manufacturing a light weight titanium based metal heat exchanger for operation in excess 950°F of claim 17 wherein the heat treat transformation of said aluminum coated titanium based plate to a titanium aluminide surface occurs at controlled temperatures and the rate of heating and cooling are controlled to avoid cracking the aluminide layer.
21. The method for manufacturing a light weight titanium based metal heat exchanger for operation in excess 950°F of claim 15 further including the step of applying a solgel coating as a wash coat over the titanium aluminum layer to ensure that a complex heat exchanger shape is substantially completely protected against oxidation.
22. The method for manufacturing a light weight titanium based metal heat exchanger for operation in excess 950°F of claim 21 wherein the solgel based coating is selected from the group comprising zirconia, alumina and silica based solgel coatings.

23. The method for manufacturing a light weight titanium based metal heat exchanger for operation in excess 950°F of claim 17 wherein the solgel coating can be applied at a temperature of approximately 1100°F to avoid oxidation of uncoated titanium.
24. The method for manufacturing a light weight titanium based metal heat exchanger for operation in excess 950°F of claim 17 wherein the solgel coating is rapidly heated in a time period of less than one hour and cooled during application.
25. The method for manufacturing a light weight titanium based metal heat exchanger for operation in excess 950°F of claim 17 wherein the based solgel coating can be applied at a temperature of approximately 1100°F to avoid oxidation of uncoated titanium.
26. The method for manufacturing a light weight titanium based metal heat exchanger for operation in excess 950°F of claim 15 wherein the aluminum and zirconium solgel coated heat exchanger are fabricated from metal selected from the group comprising Ti 21 S, Ti 32.5, Ti 1100, Ti 153, Ti 6242, and IMI 834.
27. The method for manufacturing a light weight titanium based metal heat exchanger for operation in excess 950°F of claim 15 wherein the heat exchanger is braze clad prior to assembly.
28. A method for manufacturing a light weight titanium based metal heat exchanger of claim 15 wherein the oxidation resistant protective layer comprises a solgel based coating applied to the heat exchanger core via a wash coat dipping using a low viscosity solution, at least less than 100 centipose.
29. A method for manufacturing a light weight titanium based metal heat exchanger of claim 15 wherein the solgel coating is selected from the group comprising zirconia, alumina and silica based solgel coatings.

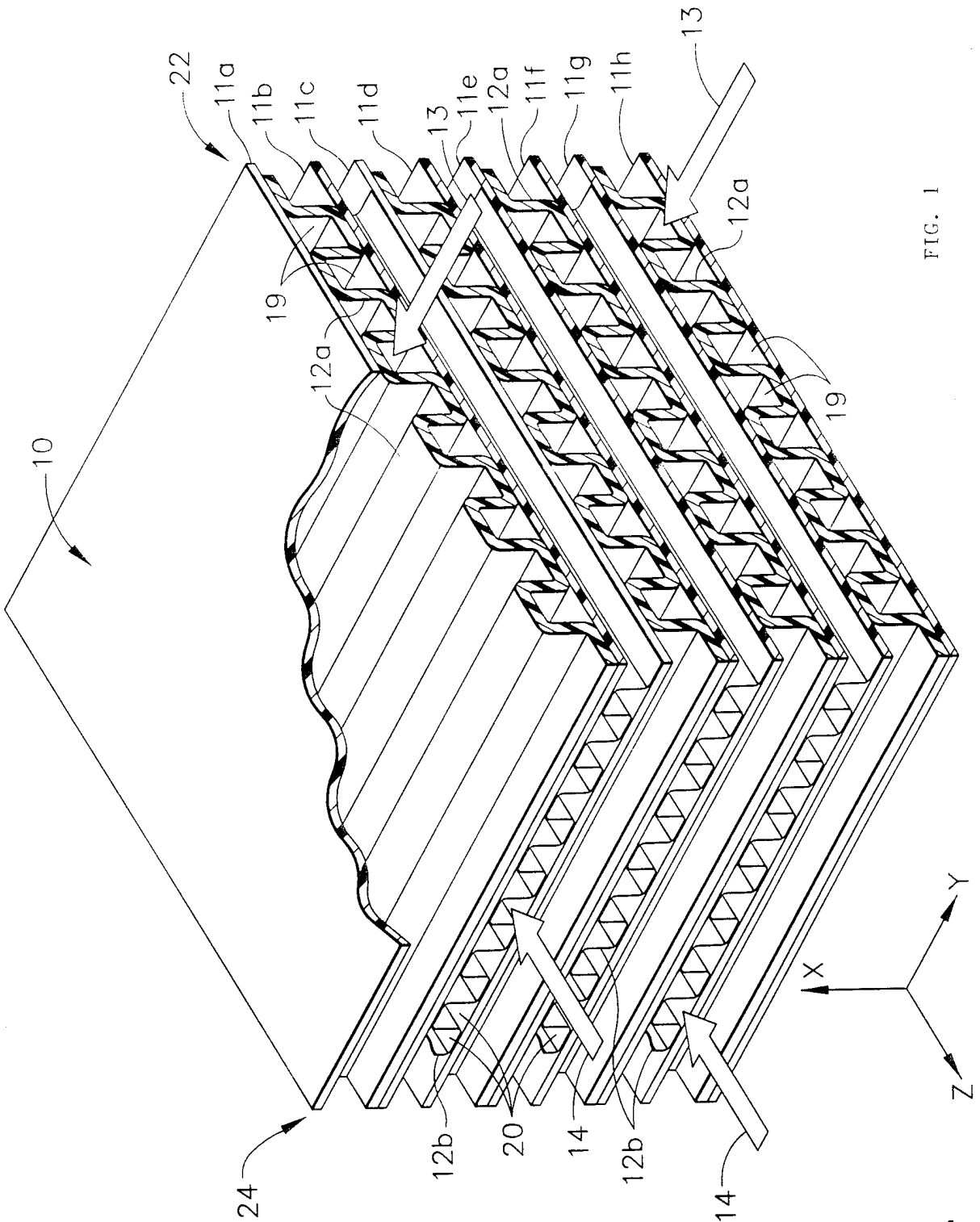
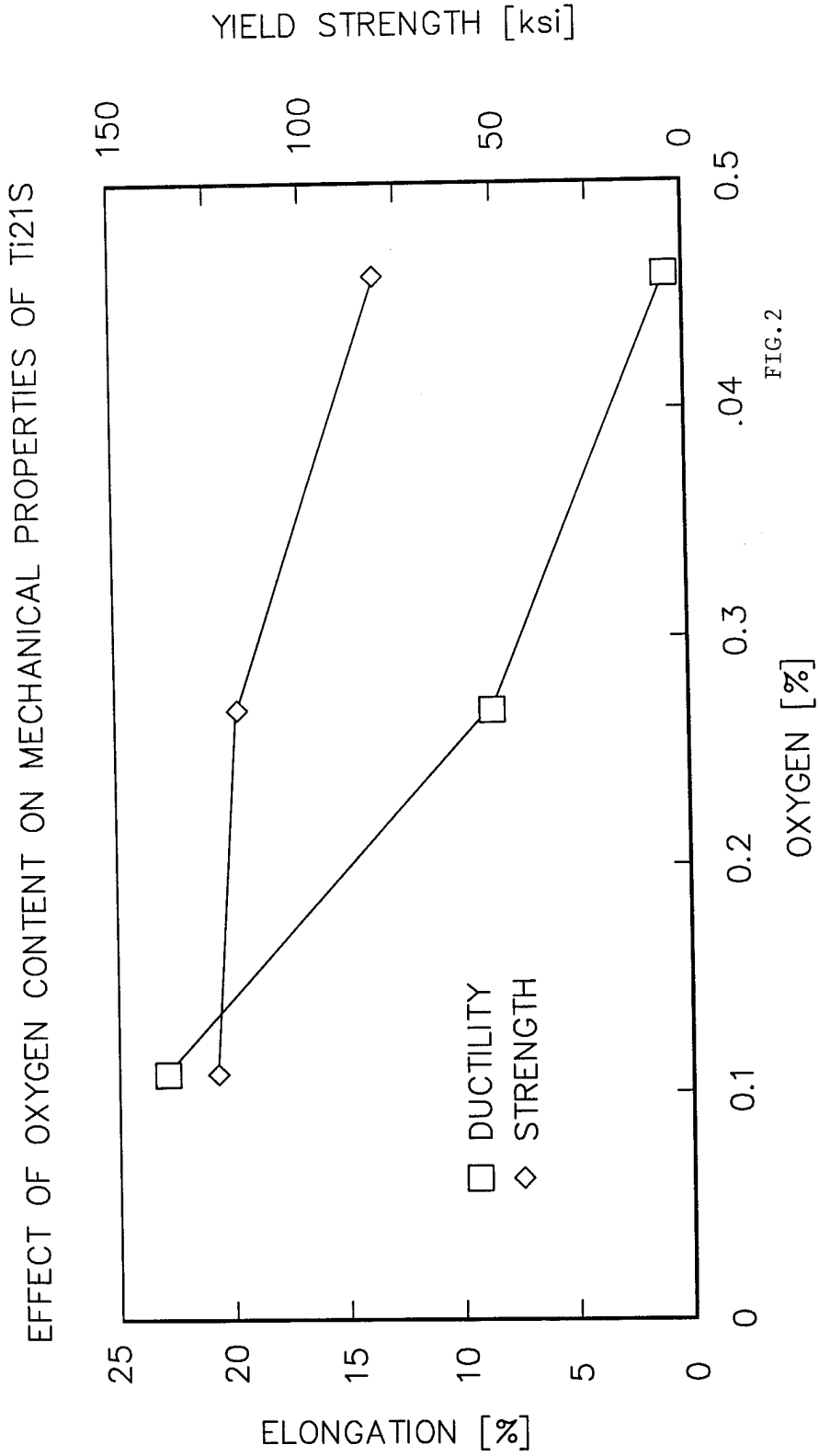

FIG. 1



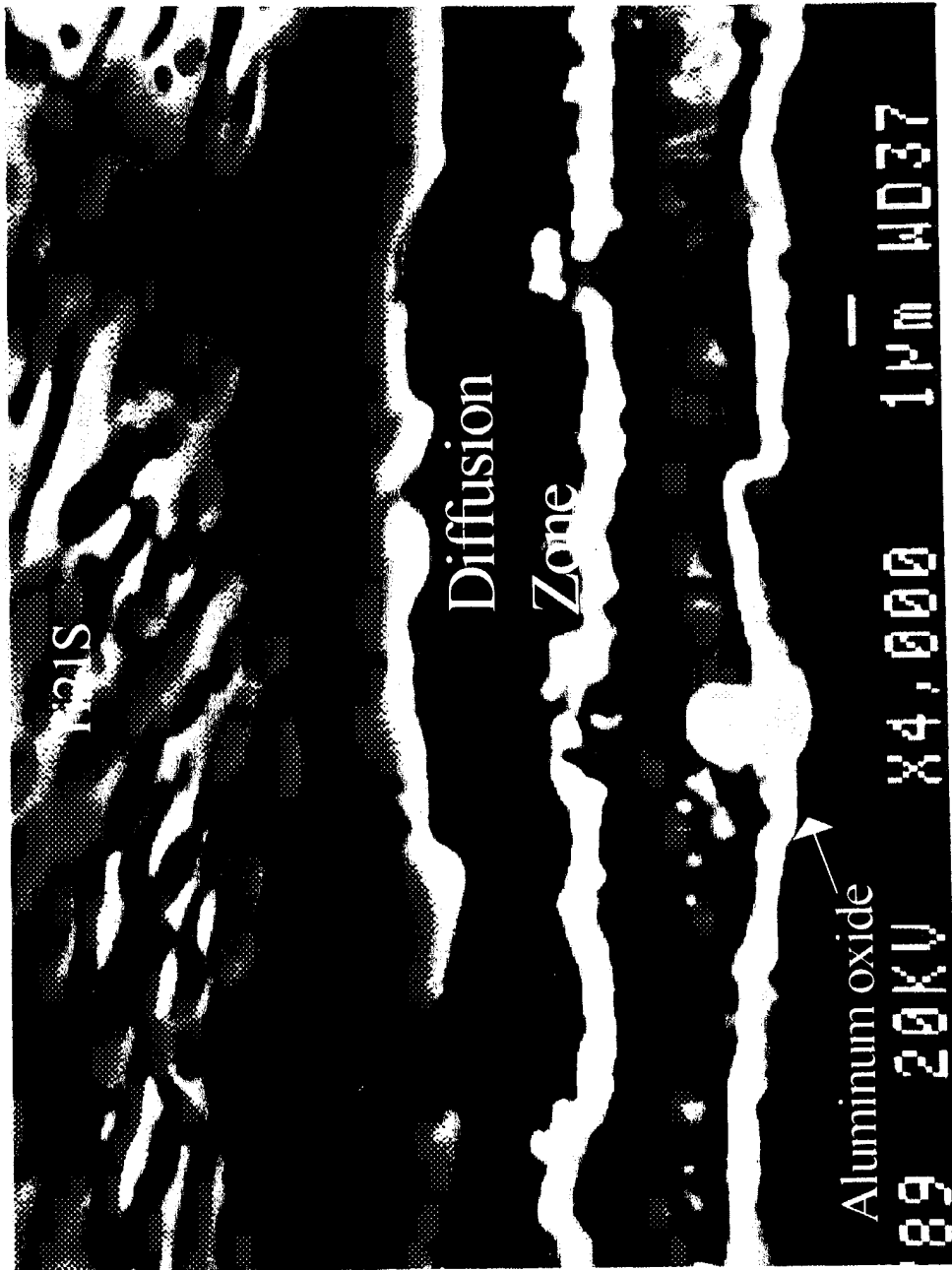

FIG. 3

OXIDATION OF Ti21S & Ti32.5 AT 1300°F - Al COATING

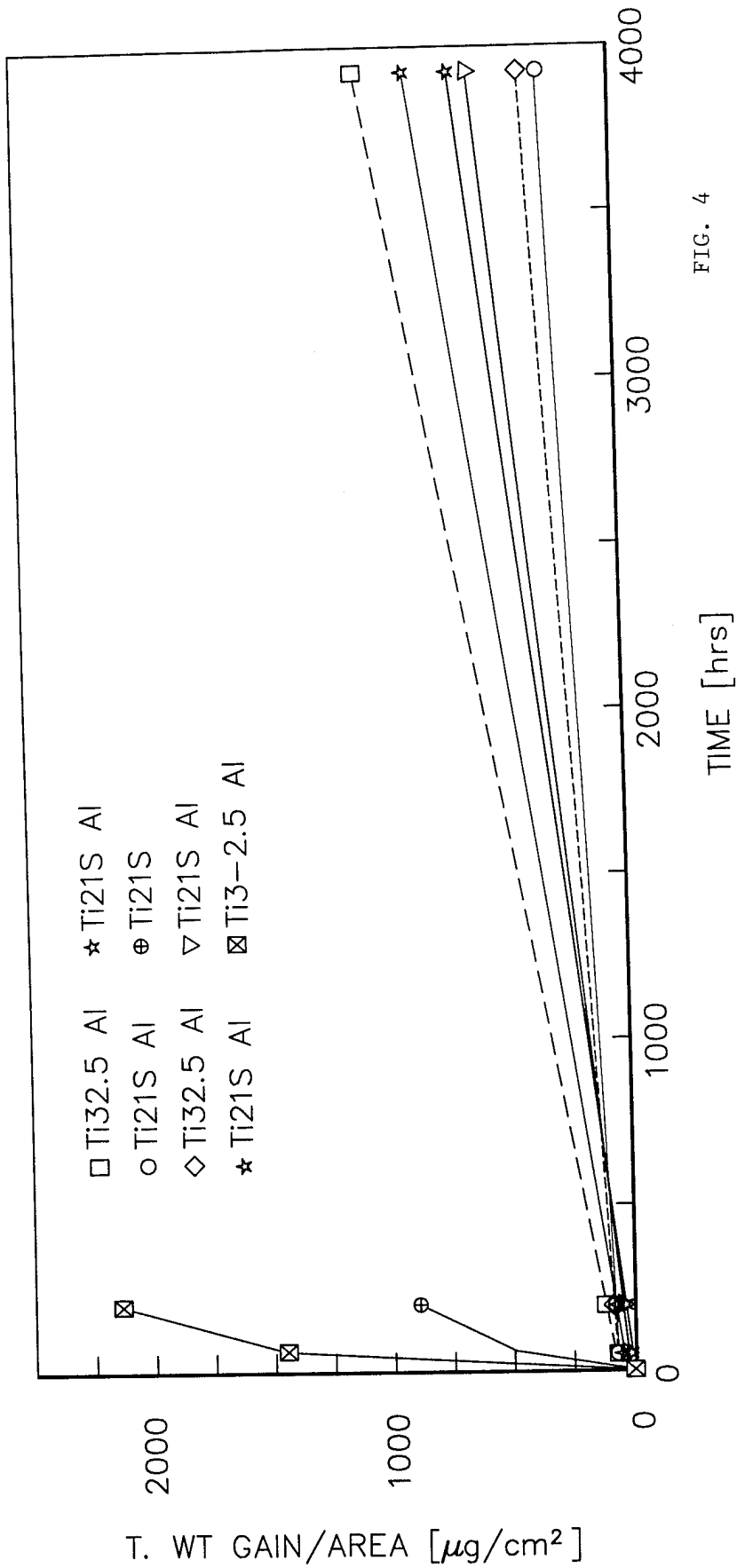

FIG. 4

T. WT GAIN/AREA [$\mu\text{g}/\text{cm}^2$]

SUBSTITUTE SHEET (RULE 26)

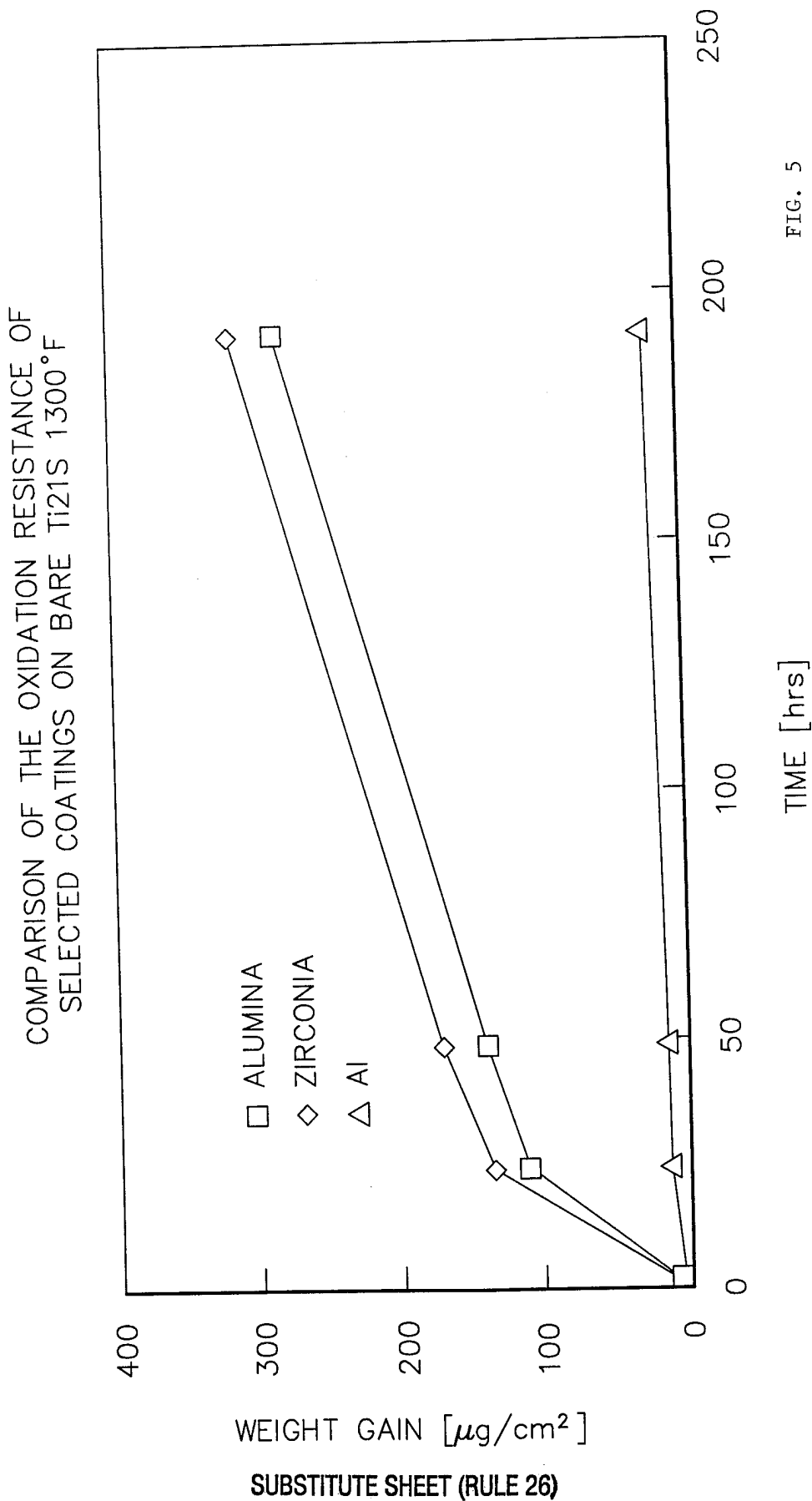

FIG. 5

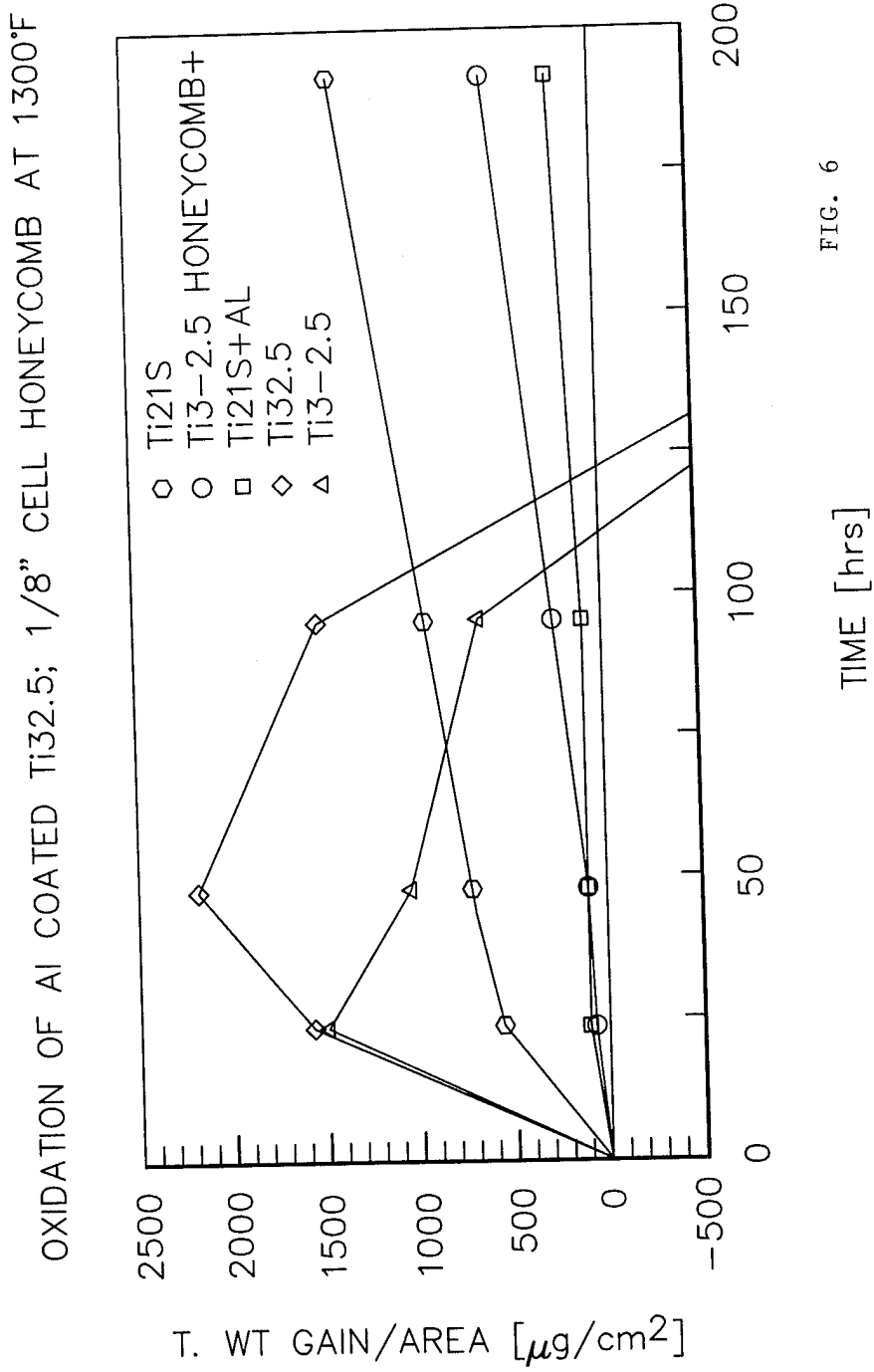

FIG. 6

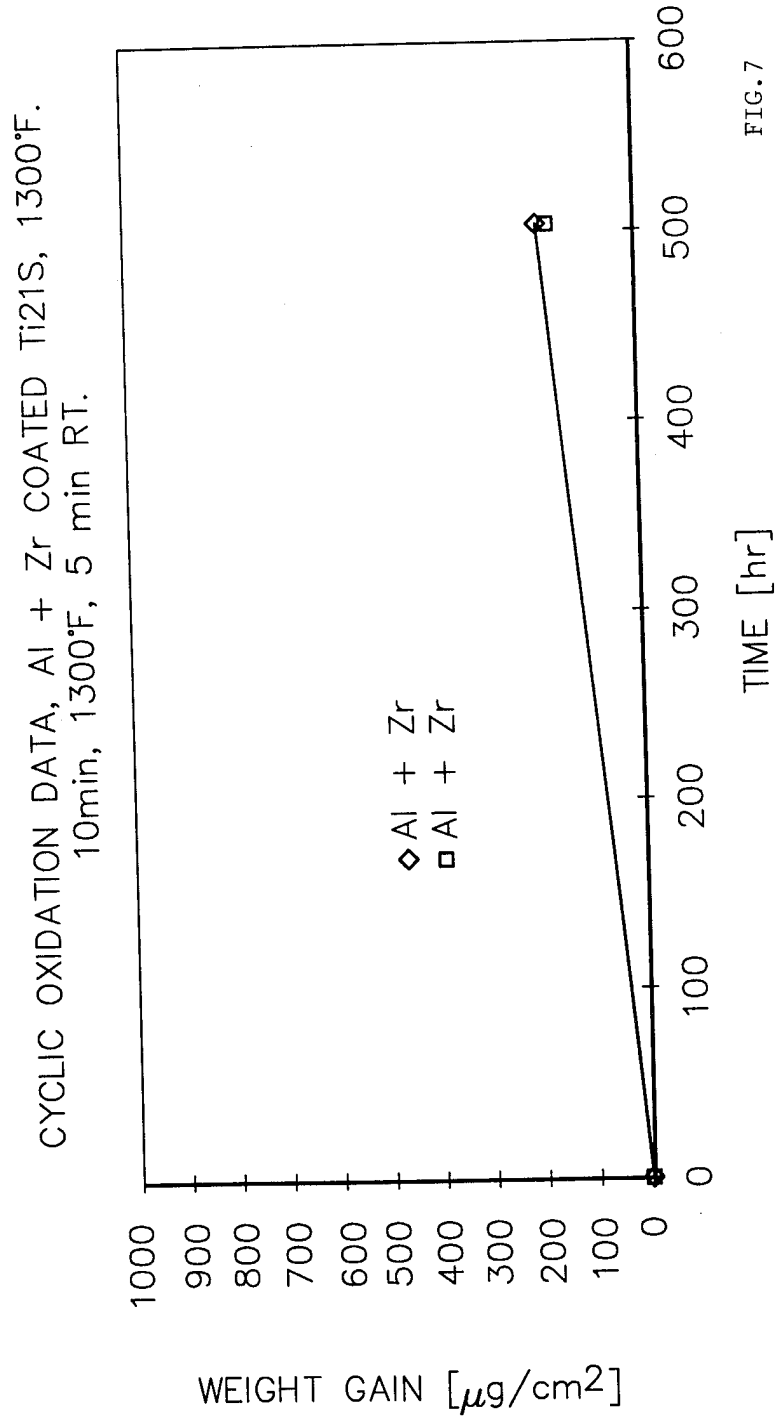

FIG. 7

INTERNATIONAL SEARCH REPORT

International Application No

PCT/US 98/10147

A. CLASSIFICATION OF SUBJECT MATTER

IPC 6 F28F21/08 F28D9/00 F28F19/06 C23C10/28 C23C16/12

According to International Patent Classification (IPC) or to both national classification and IPC

B. FIELDS SEARCHED

Minimum documentation searched (classification system followed by classification symbols)

IPC 6 F28F F28D

Documentation searched other than minimum documentation to the extent that such documents are included in the fields searched

Electronic data base consulted during the international search (name of data base and, where practical, search terms used)

C. DOCUMENTS CONSIDERED TO BE RELEVANT

Category	Citation of document, with indication, where appropriate, of the relevant passages	Relevant to claim No.
X	JP 02 085694 A (NIPPON SANZO KK) 27 March 1990 see figure 2	1, 9, 15
Y	& PATENT ABSTRACTS OF JAPAN vol. 14, no. 281 (M-986), 18 June 1990 & JP 02 085694 A (NIPPON SANZO KK), 27 March 1990 see abstract	2, 10, 16
Y	EP 0 518 590 A (GENERAL ELECTRIC CO) 16 December 1992 see abstract	2
Y	GB 2 252 981 A (GRUMMAN AEROSPACE CORP.) 26 August 1992 see abstract; figure 1	10, 16
-/--		

Further documents are listed in the continuation of box C.

Patent family members are listed in annex.

Special categories of cited documents:

"A" document defining the general state of the art which is not considered to be of particular relevance

"E" earlier document but published on or after the international filing date

"L" document which may throw doubts on priority claim(s) or which is cited to establish the publication date of another citation or other special reason (as specified)

"O" document referring to an oral disclosure, use, exhibition or other means

"P" document published prior to the international filing date but later than the priority date claimed

"T" later document published after the international filing date or priority date and not in conflict with the application but cited to understand the principle or theory underlying the invention

"X" document of particular relevance; the claimed invention cannot be considered novel or cannot be considered to involve an inventive step when the document is taken alone

"Y" document of particular relevance; the claimed invention cannot be considered to involve an inventive step when the document is combined with one or more other such documents, such combination being obvious to a person skilled in the art.

"&" document member of the same patent family

Date of the actual completion of the international search

8 September 1998

Date of mailing of the international search report

14/09/1998

Name and mailing address of the ISA

European Patent Office, P.B. 5818 Patentlaan 2
NL - 2280 HV Rijswijk
Tel. (+31-70) 340-2040, Tx. 31 651 epo nl,
Fax: (+31-70) 340-3016

Authorized officer

Beltzung, F

INTERNATIONAL SEARCH REPORT

International Application No
PCT/US 98/10147

C.(Continuation) DOCUMENTS CONSIDERED TO BE RELEVANT

Category	Citation of document, with indication, where appropriate, of the relevant passages	Relevant to claim No.
A	US 4 936 927 A (GRUNKE ET AL) 26 June 1990 see column 6, line 5 - column 6, line 42; figures 1-3 ---	1-4, 9-11, 15-20
A	US 5 564 496 A (BLUM ET AL) 15 October 1996 see column 3, line 50 - column 4, line 49; figure 2 ---	1,9,15
A	EP 0 671 240 A (TEXAS INSTRUMENTS INC.) 13 September 1995 see column 3, line 40 - column 4, line 19; figures 1-6 ---	1,9,15
A	PATENT ABSTRACTS OF JAPAN vol. 097, no. 004, 30 April 1997 & JP 08 325750 A (AISIN SEIKI CO LTD), 10 December 1996 see abstract ---	1-5
A	US 5 110 035 A (REYNOLDS ET AL) 5 May 1992 ---	
P,A	US 5 672 436 A (TOBIN) 30 September 1997 -----	

INTERNATIONAL SEARCH REPORT

Information on patent family members

International Application No

PCT/US 98/10147

Patent document cited in search report	Publication date	Patent family member(s)	Publication date
JP 2085694 A	27-03-1990	NONE	
EP 518590 A	16-12-1992	US 5149497 A DE 69216477 D DE 69216477 T JP 6041662 A JP 7074407 B	22-09-1992 20-02-1997 10-07-1997 15-02-1994 09-08-1995
GB 2252981 A	26-08-1992	DE 4204447 A FR 2672906 A	27-08-1992 21-08-1992
US 4936927 A	26-06-1990	DE 3742721 C FR 2624882 A GB 2213841 A, B	22-12-1988 23-06-1989 23-08-1989
US 5564496 A	15-10-1996	NONE	
EP 671240 A	13-09-1995	US 5553770 A JP 7299592 A	10-09-1996 14-11-1995
US 5110035 A	05-05-1992	CA 2035383 A JP 4214194 A	02-08-1991 05-08-1992
US 5672436 A	30-09-1997	US 5776266 A	07-07-1998