

[54] SHOE SOLE

[75] Inventor: **Leif Ostberg**, Wayne, N.J.

[73] Assignee: **Manow International Corp.**, New York, N.Y.

[**] Term: **14 Years**

[21] Appl. No.: **18,564**

[22] Filed: **Mar. 8, 1979**

[51] Int. Cl. **D2-04**

[52] U.S. Cl. **D2/320**

[58] Field of Search **D2/309, 310, 311, 312, D2/313, 319, 320, 321, 322; 32/32 R, 59 C, 59 R, 24.5, 25 R, 114, 115, 128-129**

[56] **References Cited**

U.S. PATENT DOCUMENTS

D. 189,234 11/1960 Crane D2/320
D. 253,797 1/1980 Wechsler D2/321

OTHER PUBLICATIONS

Runners' World-10/78-p. 52-Shoe Bottom.

Primary Examiner-Nelson C. Holtje
Attorney, Agent, or Firm-Morris Relson

[57] **CLAIM**

The ornamental design for a shoe sole, as shown.

DESCRIPTION

FIG. 1 is a bottom plan view of a shoe sole showing my new design;

FIG. 2 is a left side elevational view thereof;

FIG. 3 is a rear elevational view thereof;

FIG. 4 is a front elevational view thereof;

FIG. 5 is a right side elevational view thereof;

FIG. 6 is a top plan view thereof.

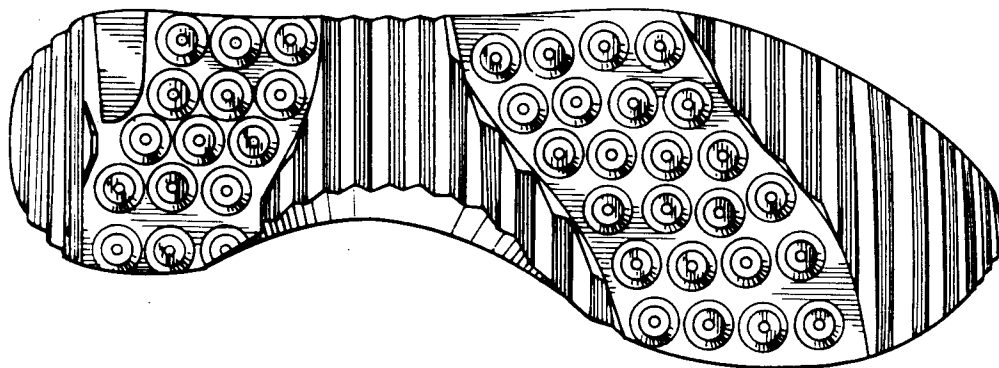

FIG. 1

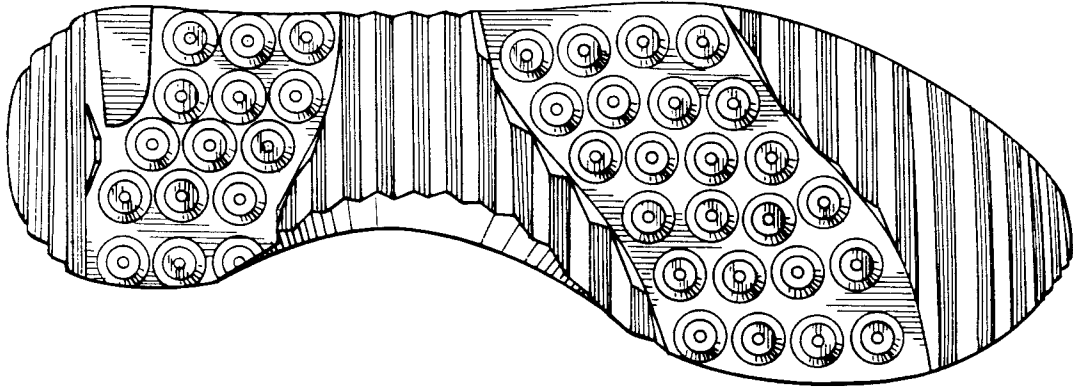

FIG. 2

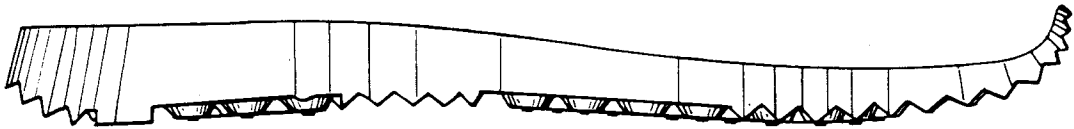

FIG. 3

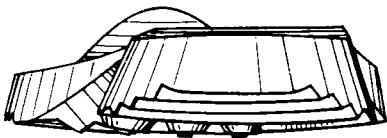

FIG. 4

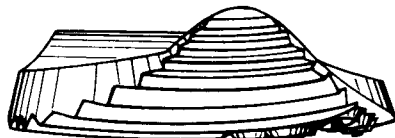

FIG. 5

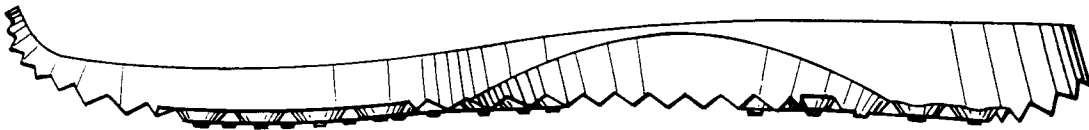

FIG. 6

