



(19) **United States**

(12) **Patent Application Publication**

Balaz et al.

(10) **Pub. No.: US 2004/0177281 A1**

(43) **Pub. Date:**

Sep. 9, 2004

(54) **VPN ENROLLMENT PROTOCOL GATEWAY**

Publication Classification

(76) Inventors: **Rudolph Balaz**, Redmond, WA (US);
Victor W. Heller, Issaquah, WA (US);
Xiaohong Su, Issaquah, WA (US);
Keith R. Vogel, Duvall, WA (US)

(51) **Int. Cl.7** **G06F 12/14**

(52) **U.S. Cl.** **713/202**

(57) **ABSTRACT**

Correspondence Address:
LEE & HAYES PLLC
421 W RIVERSIDE AVENUE SUITE 500
SPOKANE, WA 99201

A virtual private network (VPN) enrollment protocol gateway is described herein. The protocol gateway is implemented as a registration authority that operates as an intermediary between routers and a certificate authority, allowing routers operating in accordance with one protocol to obtain and maintain certificates for a VPN from a certificate authority operating in accordance with another protocol. In accordance with one aspect, the gateway protocol supports various requests from the router, including router enrollment requests, get certificate revocation list request, get certificate requests, get certificate authority certificate requests, and password requests.

(21) Appl. No.: **10/801,332**

(22) Filed: **Mar. 15, 2004**

Related U.S. Application Data

(62) Division of application No. 09/548,257, filed on Apr. 12, 2000.

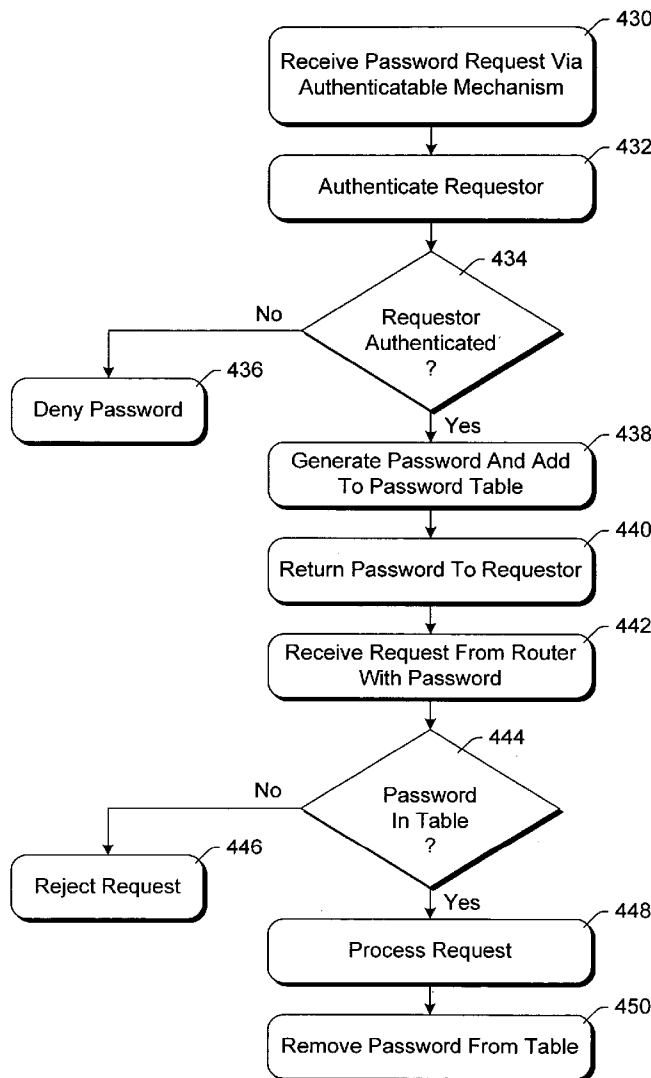

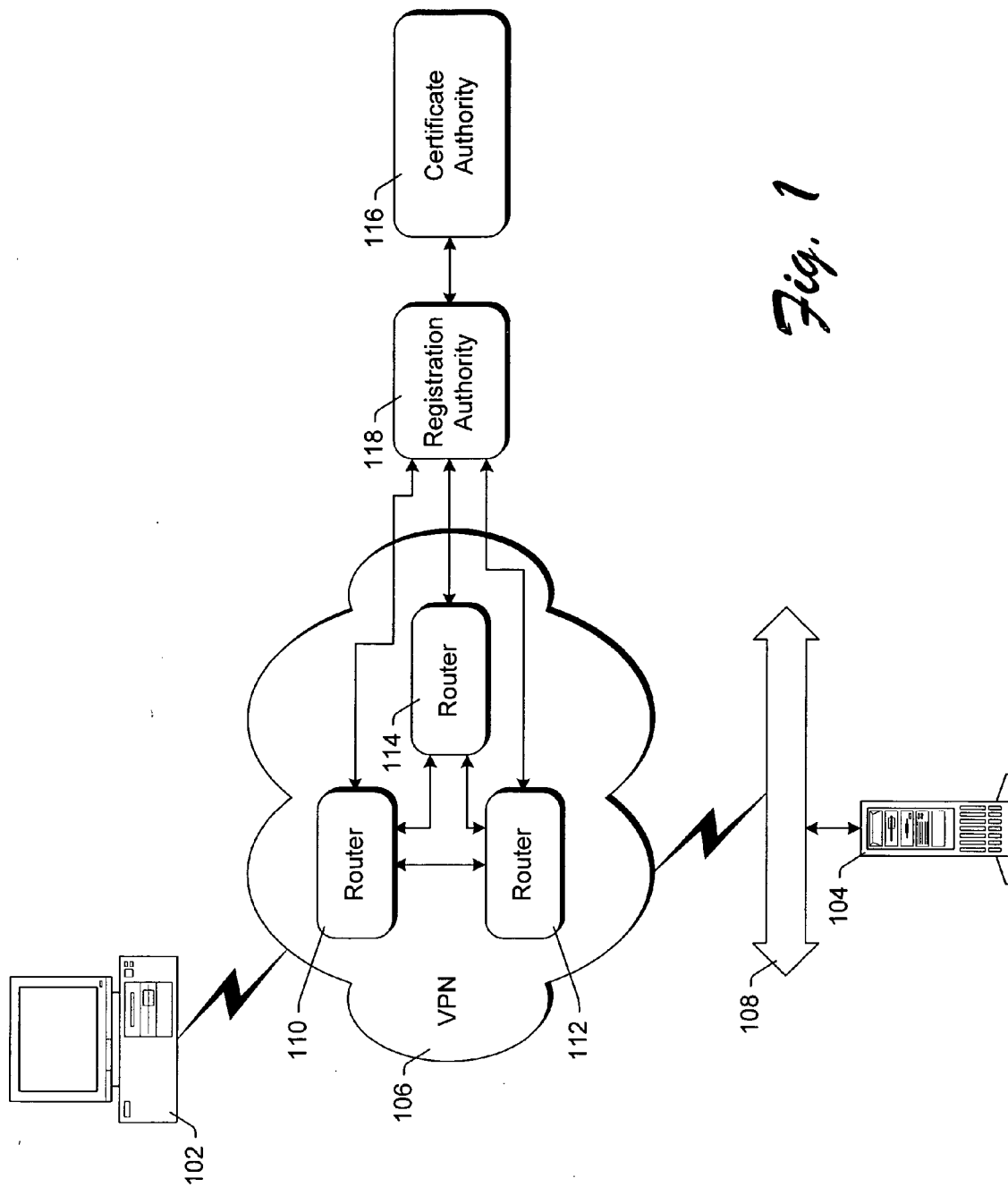
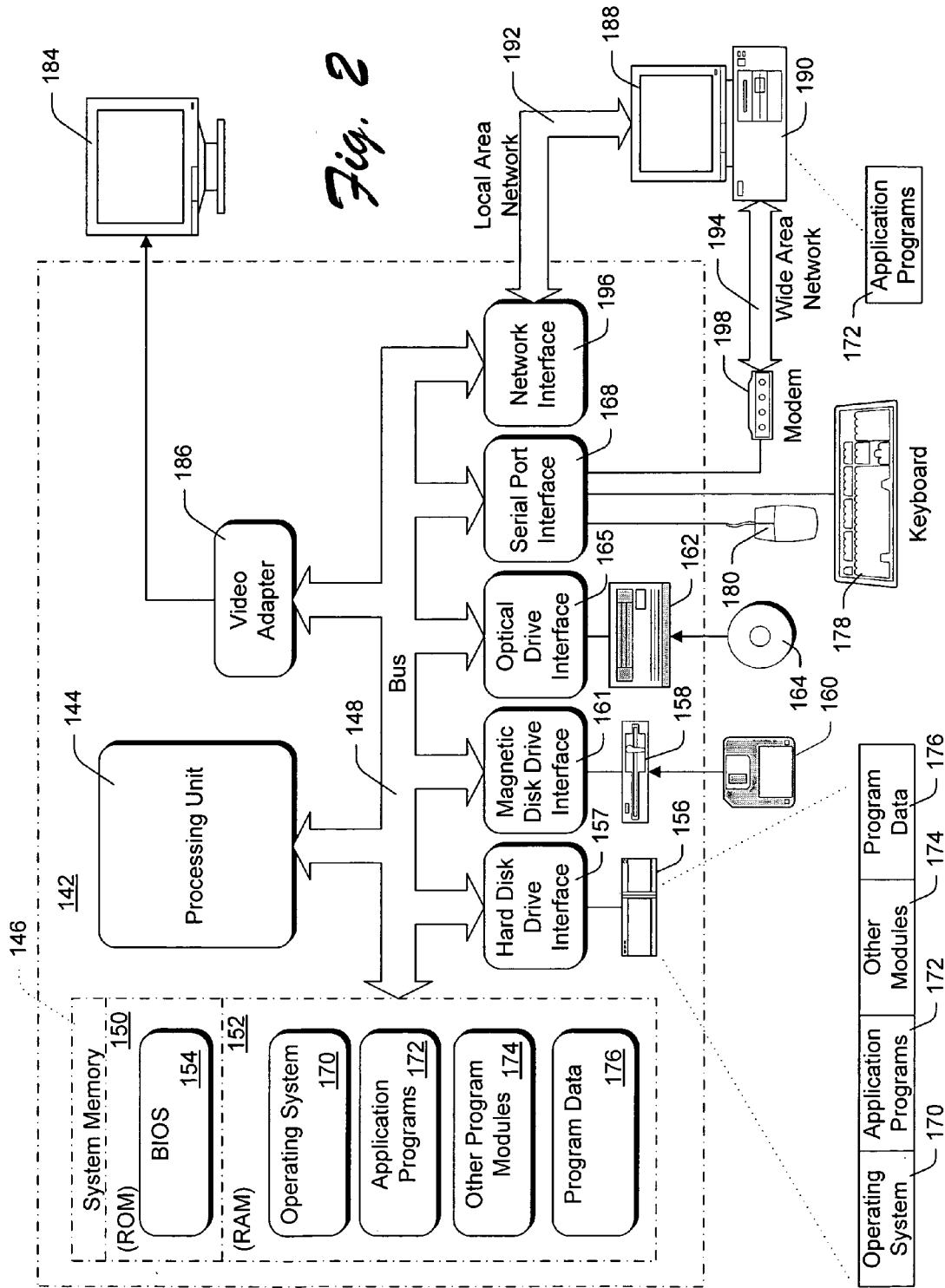

Fig. 1



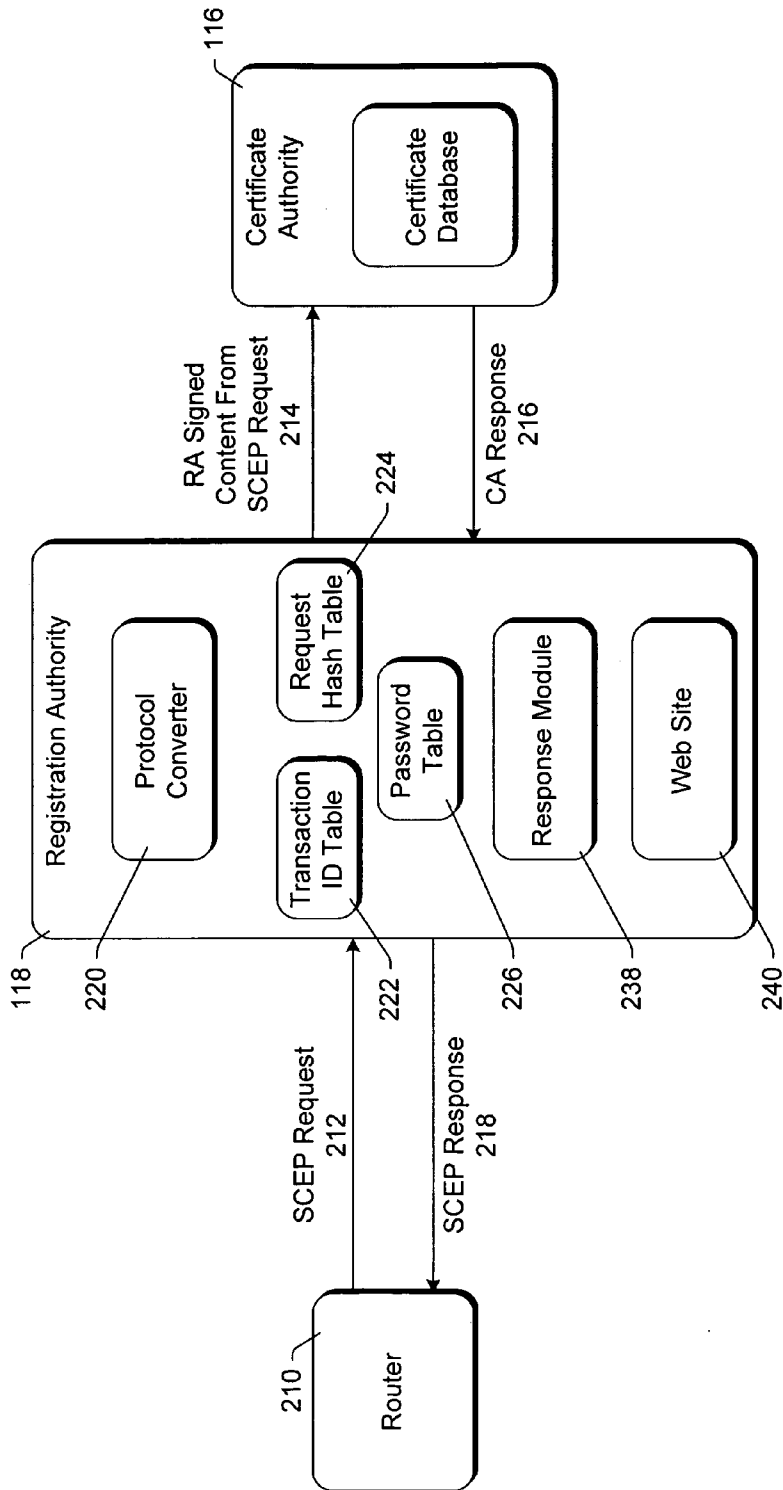

Fig. 3

222 ↘

228 ↘	230 ↘
Router Transaction ID (1)	Certificate Authority Request ID (1)
Router Transaction ID (2)	Certificate Authority Request ID (2)
⋮	⋮
Router Transaction ID (n)	Certificate Authority Request ID (n)

Fig. 4

224 ↘

232 ↘	234 ↘
Certificate Authority Request ID (1)	Hash of Request (1)
Certificate Authority Request ID (2)	Hash of Request (2)
⋮	⋮
Certificate Authority Request ID (m)	Hash of Request (m)

Fig. 5

224 ↘

236 ↘
Password (1)
Password (2)
⋮
Password (x)

Fig. 6

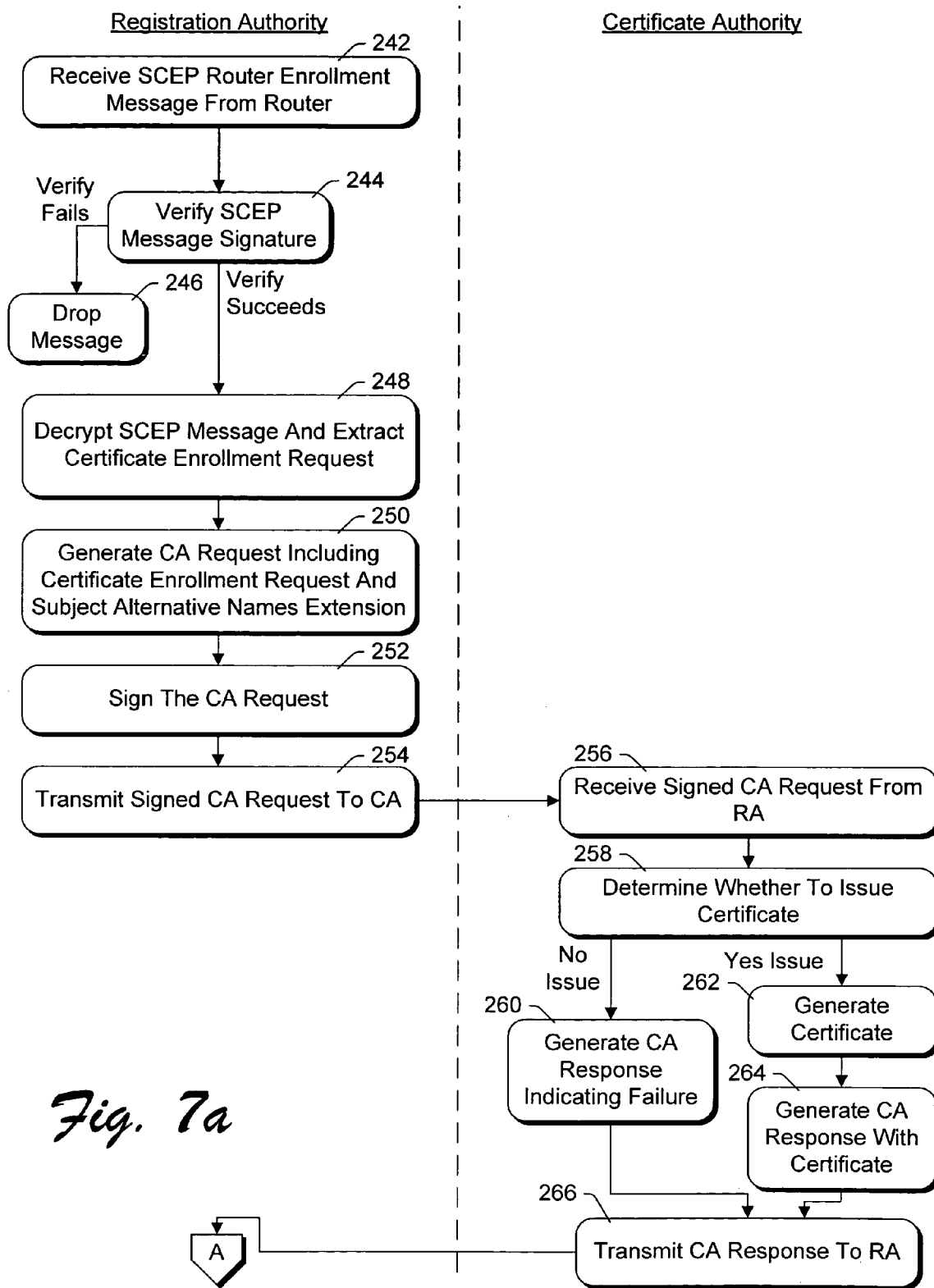

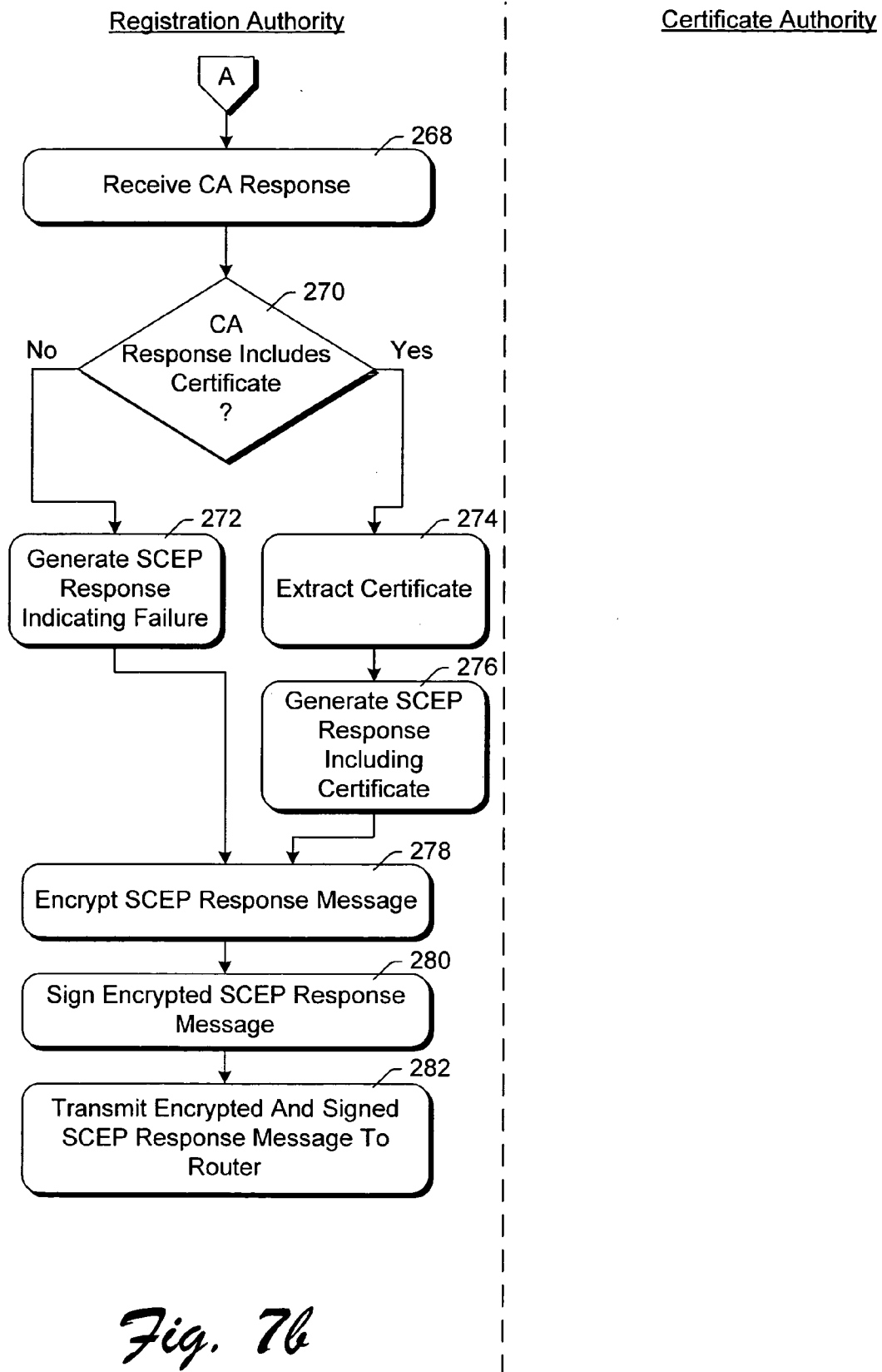

Fig. 76

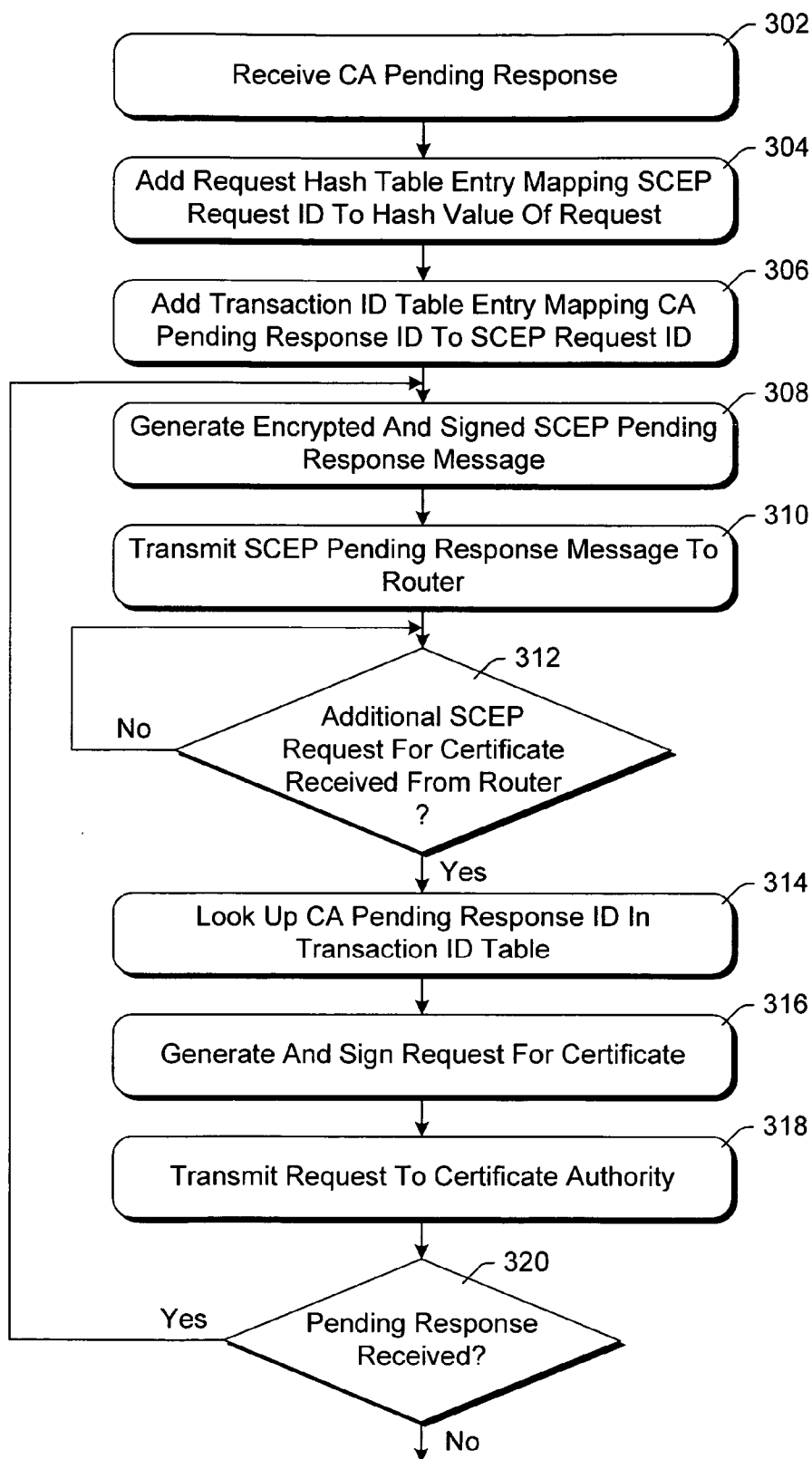

Fig. 8

To Act 268 Of Fig. 7b

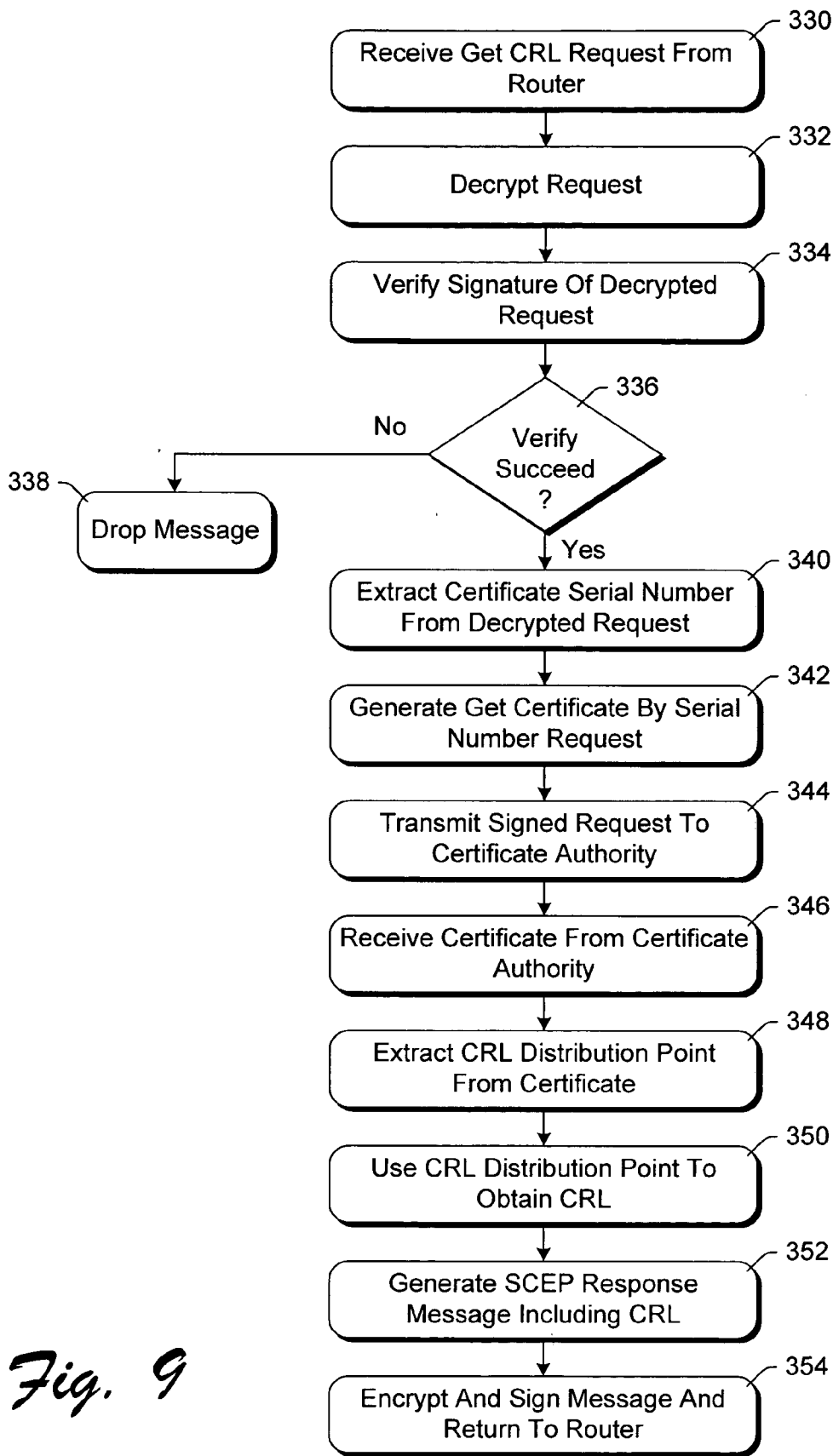

Fig. 9

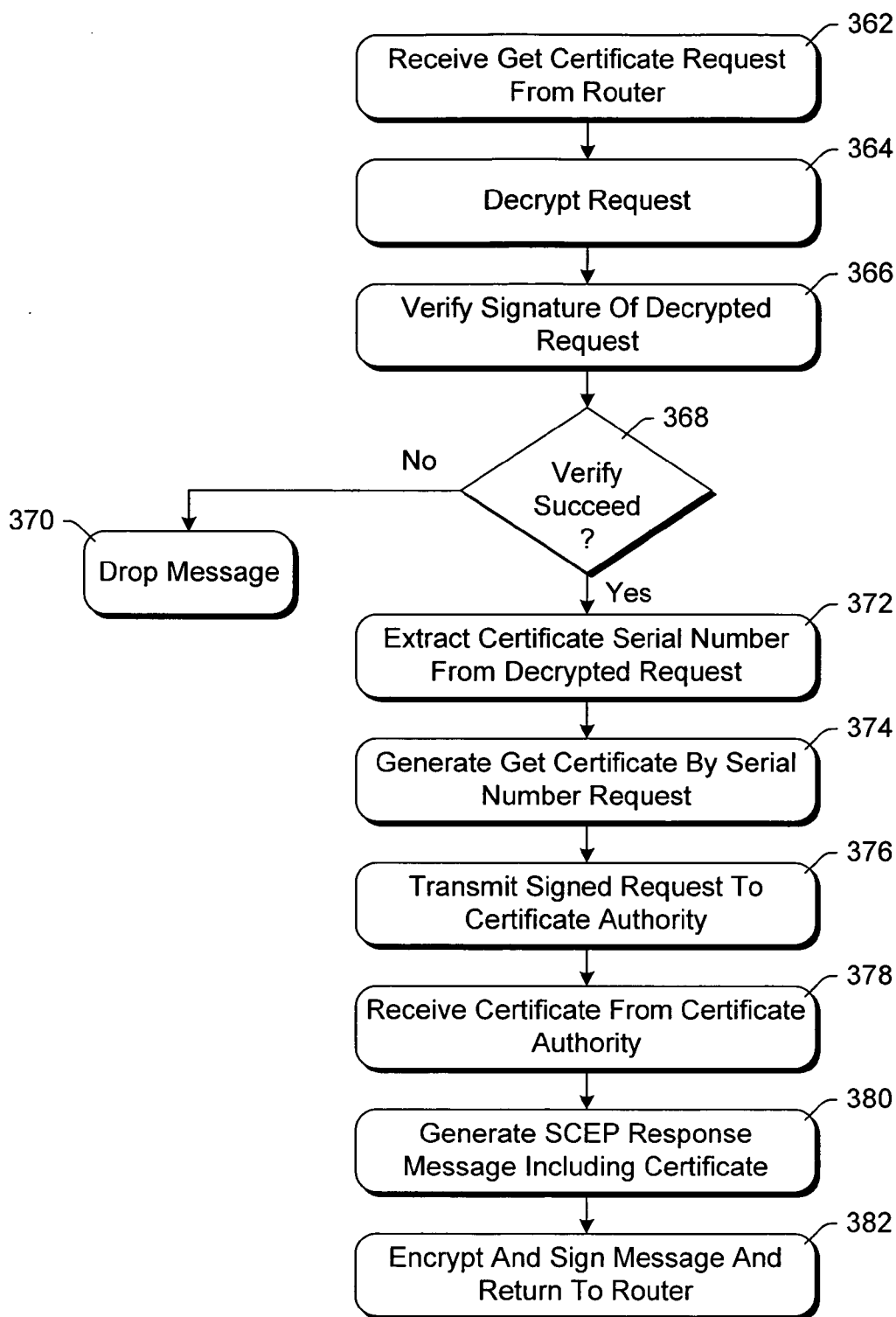

Fig. 10

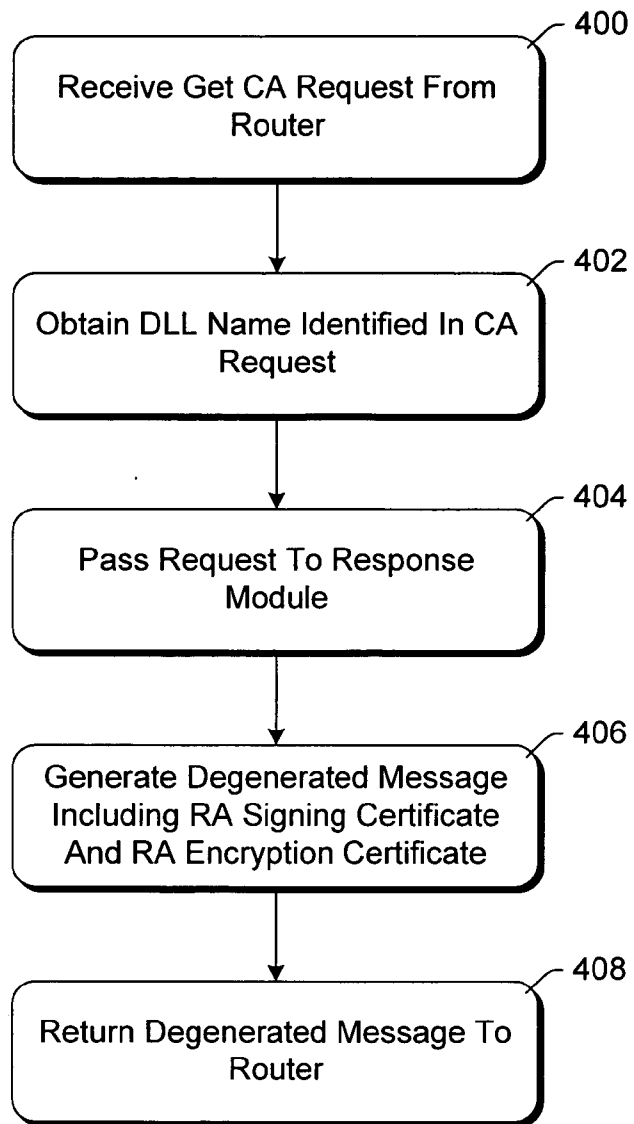

Fig. 11

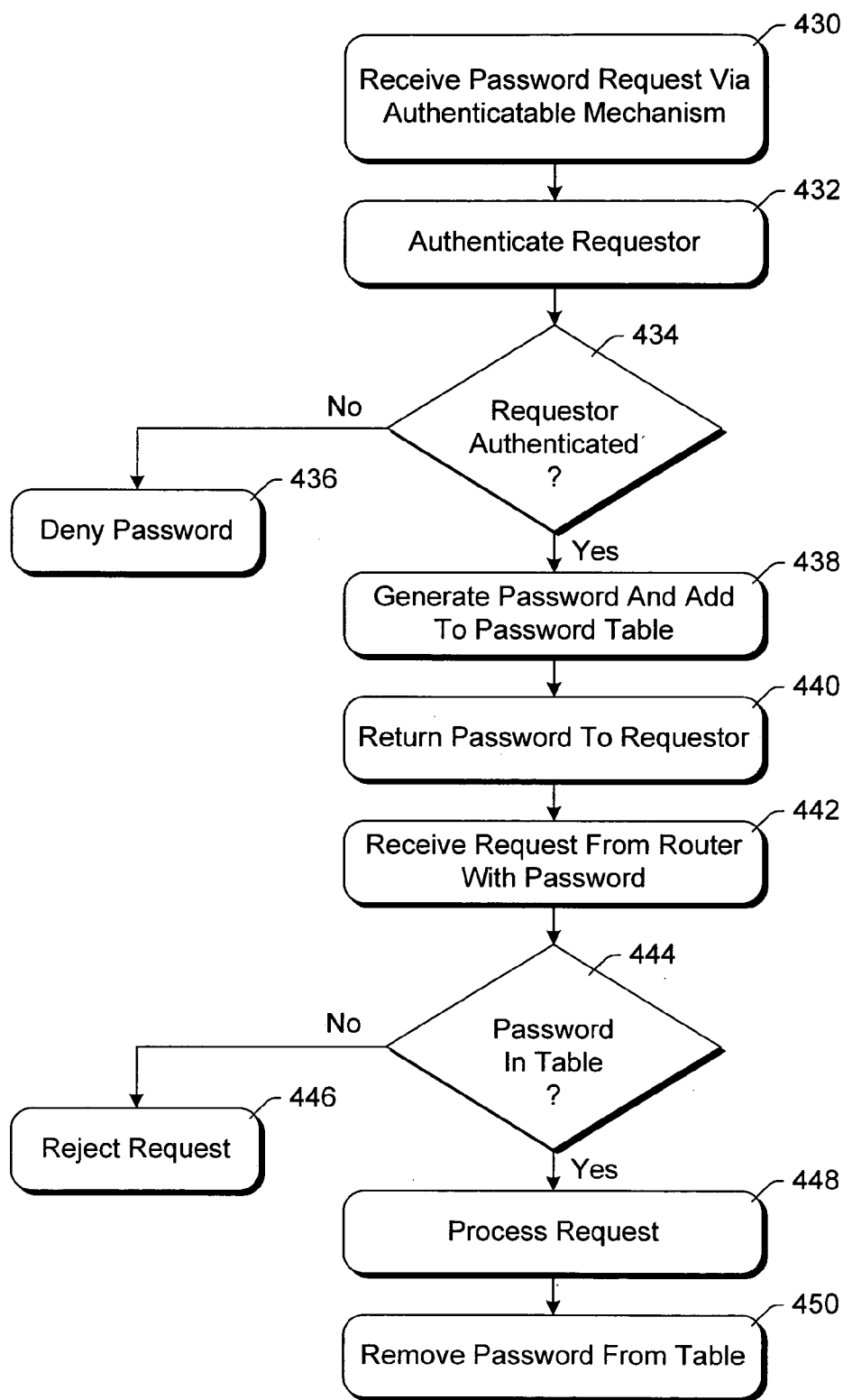

Fig. 12

VPN ENROLLMENT PROTOCOL GATEWAY

RELATED APPLICATIONS

[0001] This is a division of application Ser. No. 09/548, 257, filed Apr. 12, 2000, entitled "VPN Enrollment Protocol Gateway".

TECHNICAL FIELD

[0002] This invention relates to secure communications, and more particularly to a protocol gateway allowing routers operating in accordance with one protocol to obtain and maintain certificates for a virtual private network (VPN) from a certificate authority operating in accordance with another protocol.

BACKGROUND OF THE INVENTION

[0003] Computer technology is continually advancing, resulting in continually evolving uses for computers. One such use is communicating with other computers over a network, such as the Internet, to obtain or exchange information, purchase or sell goods or services, etc. One particular type of communication that can be established is referred to as a "virtual private network" or "VPN". In a VPN, portions of a network (such as the Internet) are used to establish secure communications from one computer to another via multiple different routers in the network. The VPN allows users to use the larger network (e.g., the Internet) to connect to another computer as if they were part of a dedicated secure network.

[0004] In order to operate as part of a VPN, a router enrolls for a VPN certificate via a certificate authority (CA). This VPN certificate is then provided to other routers that are part of the VPN and is used to authenticate the router and may also be used to securely communicate with the other routers. However, different protocols for enrolling for VPN certificates have arisen, many of which are incompatible with one another. For example, many routers available from Cisco Systems, Inc. of San Jose, Calif. use a proprietary protocol called Simple Certificate Enrollment Protocol (SCEP) for obtaining VPN certificates, while many certificate authorities available from Microsoft Corporation of Redmond, Wash. use an incompatible enrollment protocol based on Public-Key Cryptography Standard (PKCS) #10 and PKCS #7. Thus, a router using SCEP would not be able to enroll for a VPN certificate from a CA using PKCS #10 and PKCS #7.

[0005] Additionally, many routers and CAs are already manufactured and in use that operate based on such incompatible protocols. Therefore, re-designing such routers or CAs to be compatible with one another would require the replacement of many such pre-existing devices. Thus, it would be beneficial to provide a solution that allows routers and CAs (including pre-existing routers and CAs) operating based on incompatible protocols to communicate with one another for VPN certificate enrollment.

[0006] The VPN enrollment protocol gateway described below addresses these and other disadvantages.

SUMMARY OF THE INVENTION

[0007] A virtual private network (VPN) enrollment protocol gateway is described herein. The protocol gateway allows routers operating in accordance with one protocol to

obtain and maintain certificates for a VPN from a certificate authority operating in accordance with another protocol.

[0008] According to one aspect, the VPN enrollment protocol gateway is implemented as a registration authority that operates as an intermediary between the router and the certificate authority. As a registration authority, the gateway is trusted by the certificate authority. The router communicates with the registration authority as if it were the certificate authority, not realizing that it is communicating with an intermediary.

[0009] According to another aspect, the protocol gateway receives a router enrollment request from the router. The protocol gateway decrypts the request, adds an alternative subject name to the request, digitally signs the request, and forwards the signed request to the certificate authority. The certificate authority determines whether to trust the source of the request (the protocol gateway), and proceeds to respond with the requested certificate if it verifies that the gateway can be trusted. The gateway receives the requested certificate, encrypts and digitally signs a response including the certificate, and returns the signed and encrypted response to the router.

[0010] According to another aspect, the certificate authority may not be able to immediately issue a certificate, in which case it issues a pending response. The registration authority maintains a mapping of a router transaction ID (identifier) received from the router and a pending response ID received from the certificate authority. This mapping allows subsequent requests from the router with the same transaction ID (e.g., querying whether the certificate has been issued yet) to be properly matched to a request previously submitted to the certificate authority for which a pending response was issued. The registration authority also maintains a mapping of a hash value of the request received from the router to the pending response for that request. This mapping allows the registration authority to determine when a request is resubmitted by the router (e.g., in the event the router never receives a pending response returned to it by the registration authority).

[0011] According to another aspect, the protocol gateway receives a get certificate revocation list from the router. The protocol gateway decrypts the request and extracts from the request the certificate serial number of the signing certificate of the request. The protocol gateway then submits a Get Certificate by Serial Number request to the certificate authority, which returns to the protocol gateway the certificate corresponding to the serial number. The protocol gateway extracts a certificate revocation list distribution point from the response, and obtains the certificate revocation list from the distribution point. The protocol gateway then generates a response including the certificate revocation list, encrypts and signs the response, and returns the response to the router.

[0012] According to another aspect, the protocol gateway receives a get certificate request from the router. The protocol gateway decrypts the request and extracts from the request the certificate serial number of the signing certificate of the request. The protocol gateway then submits a Get Certificate by Serial Number request to the certificate authority, which returns to the protocol gateway the certificate corresponding to the serial number. The protocol gateway then encrypts and signs a response including the certificate, and returns the response to the router.

[0013] According to another aspect, the protocol gateway receives a get certificate authority certificate request from the router. The protocol gateway generates a response message including the signing certificate of the registration authority as well as the encryption certificate of the registration authority, and returns the response message to the router.

[0014] According to another aspect, the protocol gateway maintains a record of passwords handed out to a router. A router obtains a password by communicating with the protocol gateway (or another device trusted by the protocol gateway) via an authenticatable mechanism (e.g., SSL (Secure Sockets Layer)). A password is returned to the router, which can then use this password for a request submitted to the protocol gateway. If the password presented by the router is in the router's record, then the request is processed; otherwise, the request is rejected.

BRIEF DESCRIPTION OF THE DRAWINGS

[0015] The present invention is illustrated by way of example and not limitation in the figures of the accompanying drawings. The same numbers are used throughout the figures to reference like components and/or features.

[0016] FIG. 1 shows a virtual private network environment with an enrollment protocol gateway in accordance with certain embodiments of the invention.

[0017] FIG. 2 shows a general example of a computer that can be used in accordance with certain embodiments of the invention.

[0018] FIG. 3 is a block diagram illustrating a registration authority operating as a protocol gateway between a router and a certificate authority in accordance with certain embodiments of the invention.

[0019] FIG. 4 shows an exemplary transaction ID table in accordance with certain embodiments of the invention.

[0020] FIG. 5 shows an exemplary request hash table in accordance with certain embodiments of the invention.

[0021] FIG. 6 shows an exemplary password table in accordance with certain embodiments of the invention.

[0022] FIGS. 7a and 7b are a flowchart illustrating an exemplary process for handling a router enrollment request in accordance with certain embodiments of the invention.

[0023] FIG. 8 is a flowchart illustrating an exemplary process for handling pending responses in accordance with certain embodiments of the invention.

[0024] FIG. 9 is a flowchart illustrating an exemplary process for handling a Get Certificate Revocation List request in accordance with certain embodiments of the invention.

[0025] FIG. 10 is a flowchart illustrating an exemplary process for handling a Get Certificate request in accordance with certain embodiments of the invention.

[0026] FIG. 11 is a flowchart illustrating an exemplary process for handling a Get Certificate Authority Certificate request in accordance with certain embodiments of the invention.

[0027] FIG. 12 is a flowchart illustrating an exemplary process for distributing and verifying passwords in accordance with certain embodiments of the invention.

DETAILED DESCRIPTION

[0028] The discussion herein assumes that the reader is familiar with cryptography. For a basic introduction of cryptography, the reader is directed to a text written by Bruce Schneier and entitled "Applied Cryptography: Protocols, Algorithms, and Source Code in C," published by John Wiley & Sons with copyright 1994 (or second edition with copyright 1996).

[0029] In the discussion below, embodiments of the invention will be described in the general context of computer-executable instructions, such as program modules, being executed by one or more conventional personal computers. Generally, program modules include routines, programs, objects, components, data structures, etc. that perform particular tasks or implement particular abstract data types. Moreover, those skilled in the art will appreciate that various embodiments of the invention may be practiced with other computer system configurations, including hand-held devices, multiprocessor systems, microprocessor-based or programmable consumer electronics, network PCs, minicomputers, mainframe computers, and the like. In a distributed computer environment, program modules may be located in both local and remote memory storage devices.

[0030] Alternatively, embodiments of the invention can be implemented in hardware or a combination of hardware, software, and/or firmware. For example, all or part of the invention can be implemented in one or more application specific integrated circuits (ASICs).

[0031] FIG. 1 shows a virtual private network environment with an enrollment protocol gateway in accordance with certain embodiments of the invention. Generally, one or more client computers 102 can communicate with one or more server computers 104 via a public network supporting a conventional virtual private network (VPN) 106. Server computers 104 can be coupled directly to the network supporting VPN 106, or alternatively can be coupled to the network supporting VPN 106 via another network, such as local area network (LAN) 108.

[0032] VPN 106 includes one or more routers 110, 112, and 114 through which data is passed between client 102 and server 104. Routers 110-114 are part of a public network, such as the Internet. Routers that are part of other types of networks may also be included in VPN 106, such as routers from a LAN or a private wide-area network.

[0033] Additionally, other networks may be involved in the communication between client 102 and server 104. By way of example, client 102 may connect to the public network supporting VPN 106 via a conventional modem and a Public Switched Telephone Network (PSTN), via a conventional cable modem and cable lines, etc.

[0034] Routers 110-114 can communicate with one another, as well as registration authority 118, via any of a wide variety of conventional communications protocols. In one implementation, routers 110-114 communicate with one another and registration authority 118 using the Hypertext Transfer Protocol (HTTP).

[0035] Each of the routers **110-114** receives data from one of the other routers **110-114** or alternatively from another component (e.g., a public network access provider, such as an Internet Service Provider (ISP); client computer **102**; etc.). The data is then securely passed on to another of the routers **110-114** or other components.

[0036] In order for data to be transmitted among routers **110-114**, a certificate-based authentication scheme is employed. In such an authentication scheme, each router **110-114** is assigned a unique certificate that it can use to authenticate itself to other routers or other computing devices (e.g., an ISP, a bridge or gateway, etc.). Additionally, these other computing devices may be part of VPN **106** and may similarly be assigned unique certificates that can be used for authentication. Such certificates can also optionally be used to encrypt messages between routers and/or other computing devices in any of a variety of conventional manners. For ease of explanation, routers are described as the devices that are obtaining and maintaining certificates for VPN **106**. The establishment and operation of a VPN is well-known to those skilled in the art, and thus will not be discussed further except as it pertains to the invention.

[0037] The certificates used by routers **110-114** are assigned by a trusted certificate authority (CA) **116**. The process of obtaining such a certificate is referred to as "enrollment". In the illustrated example, routers **110-114** use a different enrollment protocol than is used by certificate authority **116**. A registration authority **118** communicates with both routers **110-114** and certificate authority **116** and acts as an intermediary for enrollment, translating requests and responses in one protocol to another, as discussed in more detail below.

[0038] FIG. 2 shows a general example of a computer **142** that can be used in accordance with certain embodiments of the invention. Computer **142** is shown as an example of a computer that can perform the functions of a client computer **102**, a server computer **104**, a certificate authority **116**, or a registration authority **118** of FIG. 1. Computer **142** includes one or more processors or processing units **144**, a system memory **146**, and a bus **148** that couples various system components including the system memory **146** to processors **144**.

[0039] The bus **148** represents one or more of any of several types of bus structures, including a memory bus or memory controller, a peripheral bus, an accelerated graphics port, and a processor or local bus using any of a variety of bus architectures. The system memory includes read only memory (ROM) **150** and random access memory (RAM) **152**. A basic input/output system (BIOS) **154**, containing the basic routines that help to transfer information between elements within computer **142**, such as during start-up, is stored in ROM **150**. Computer **142** further includes a hard disk drive **156** for reading from and writing to a hard disk, not shown, connected to bus **148** via a hard disk driver interface **157** (e.g., a SCSI, ATA, or other type of interface); a magnetic disk drive **158** for reading from and writing to a removable magnetic disk **160**, connected to bus **148** via a magnetic disk drive interface **161**; and an optical disk drive **162** for reading from or writing to a removable optical disk **164** such as a CD ROM, DVD, or other optical media, connected to bus **148** via an optical drive interface **165**. The drives and their associated computer-readable media provide

nonvolatile storage of computer readable instructions, data structures, program modules and other data for computer **142**. Although the exemplary environment described herein employs a hard disk, a removable magnetic disk **160** and a removable optical disk **164**, it should be appreciated by those skilled in the art that other types of computer readable media which can store data that is accessible by a computer, such as magnetic cassettes, flash memory cards, digital video disks, random access memories (RAMs) read only memories (ROM), and the like, may also be used in the exemplary operating environment.

[0040] A number of program modules may be stored on the hard disk, magnetic disk **160**, optical disk **164**, ROM **150**, or RAM **152**, including an operating system **170**, one or more application programs **172**, other program modules **174**, and program data **176**. Operating system **170** can be any of a variety of operating systems, such as any of the "Windows" family of operating systems available from Microsoft Corporation of Redmond, Wash. A user may enter commands and information into computer **142** through input devices such as keyboard **178** and pointing device **180**. Other input devices (not shown) may include a microphone, joystick, game pad, satellite dish, scanner, or the like. These and other input devices are connected to the processing unit **144** through an interface **168** (e.g., a serial port interface) that is coupled to the system bus. A monitor **184** or other type of display device is also connected to the system bus **148** via an interface, such as a video adapter **186**. In addition to the monitor, personal computers typically include other peripheral output devices (not shown) such as speakers and printers.

[0041] Computer **142** can operate in a networked environment using logical connections to one or more remote computers, such as a remote computer **188**. The remote computer **188** may be another personal computer, a server, a router, a network PC, a peer device or other common network node, and typically includes many or all of the elements described above relative to computer **142**, although only a memory storage device **190** has been illustrated in FIG. 2. The logical connections depicted in FIG. 2 include a local area network (LAN) **192** and a wide area network (WAN) **194**. Such networking environments are commonplace in offices, enterprise-wide computer networks, intranets, and the Internet. In the described embodiment of the invention, remote computer **188** executes an Internet Web browser program such as the "Internet Explorer" Web browser manufactured and distributed by Microsoft Corporation of Redmond, Wash.

[0042] When used in a LAN networking environment, computer **142** is connected to the local network **192** through a network interface or adapter **196**. When used in a WAN networking environment, computer **142** typically includes a modem **198** or other means for establishing communications over the wide area network **194**, such as the Internet. The modem **198**, which may be internal or external, is connected to the system bus **148** via a serial port interface **168**. In a networked environment, program modules depicted relative to the personal computer **142**, or portions thereof, may be stored in the remote memory storage device. It will be appreciated that the network connections shown are exemplary and other means of establishing a communications link between the computers may be used.

[0043] Generally, the data processors of computer 142 are programmed by means of instructions stored at different times in the various computer-readable storage media of the computer. Programs and operating systems are typically distributed, for example, on floppy disks or CD-ROMs. From there, they are installed or loaded into the secondary memory of a computer. At execution, they are loaded at least partially into the computer's primary electronic memory. The invention described herein includes these and other various types of computer-readable storage media when such media contain instructions or programs for implementing the steps described below in conjunction with a micro-processor or other data processor. The invention also includes the computer itself when programmed according to the methods and techniques described below. Furthermore, certain sub-components of the computer may be programmed to perform the functions and steps described herein. The invention includes such sub-components when they are programmed as described. In addition, the invention described herein includes data structures, described herein, as embodied on various types of memory media.

[0044] For purposes of illustration, programs and other executable program components such as the operating system are illustrated herein as discrete blocks, although it is recognized that such programs and components reside at various times in different storage components of the computer, and are executed by the data processor(s) of the computer.

[0045] FIG. 3 is a block diagram illustrating an exemplary registration authority 118 operating as a protocol gateway between a router 210 and a certificate authority 116. Router 210 can be, for example, any of routers 110-114 of FIG. 1. Router 210 is configured (e.g., during an installation or setup process) with the address of registration authority 118 rather than CA 116 as the certificate authority. In the illustrated example, router 210 has no other knowledge that it is communicating with registration authority 118 rather than certificate authority 116.

[0046] Communication between registration authority 118 and each of router 210 and certificate authority 116 can be carried out using any of a wide variety of conventional encryption and/or digital signing techniques. By way of example, using well-known public key cryptography techniques, a device obtains a private key/public key pair; the public key is made available to other devices while the private key is kept secret by the device. Another device can encrypt a message intended for this device by using a conventional encryption algorithm and this device's public key. The private key/public key pair and the encryption algorithm are chosen such that it is relatively easy to decrypt the message with the private key, but extremely difficult to decrypt the message without the private key. Similarly, a message can be digitally signed by the device using a conventional encryption algorithm and its private key. The digitally signed message can be decrypted by another device using the public key, allowing the other device to verify that the message came from that device. Alternatively, rather than applying an encryption algorithm to the message itself, the encryption algorithm may be applied to a hash value generated based on the message and a known hash function. Different public key/private key pairs can be used for

encryption and digital signatures, or alternatively the same public key/private key pair can be used for both encryption and digital signatures.

[0047] Registration authority 118 operates as an enrollment agent for certificate authority 116, allowing routers such as router 210 to enroll for a VPN certificate from certificate authority 116 via registration authority 118. Registration authority 118 obtains, from certificate authority 116, an enrollment agency signature certificate (e.g., by enrolling for an "Offline IPsec" enrollment agent signature certificate) and an encryption certificate (e.g., by enrolling for an "IPsec Encryption" certificate). In the illustrated examples, these certificates are used by registration authority 118 to digitally sign data sent to both the router 210 and the certificate authority 116, and to encrypt data sent to the router 210.

[0048] Router 210 communicates requests 212 to registration authority 118 in accordance with the protocol supported by router 210. In the illustrated example, router 210 supports the protocol SCEP. Different types of requests 212 can be transmitted to registration authority 118. In one implementation, registration authority 118 operates as a protocol gateway for the following types of requests: router enrollment, get certificate revocation list (CRL), get certificate, get certificate authority (CA) certificate, and password registration. The specific manner in which each of these requests is handled by registration authority 118 is discussed in more detail below.

[0049] Upon receipt of an SCEP request 212, registration authority 118 converts the request into an appropriate format for certificate authority 116. The converted request is then digitally signed by registration authority 118 and the signed request 214 is transmitted to certificate authority 116. Certificate authority 116, receiving a request in its own protocol (using PKCS #7 and PKCS #10), responds to the request and issues a CA response 216. Registration authority 118 receives the response 216, converts the response to the appropriate SCEP format for router 210, and transmits an SCEP response 218 to router 210. Alternatively, for some requests registration authority 118 may generate the response 218 without forwarding a signed request 214 to certificate authority 116.

[0050] Registration authority 118 includes a protocol converter 220. Protocol converter 220 receives messages from router 210 and converts them as necessary to the proper protocol for certificate authority 116, and similarly receives messages from certificate authority 116 and converts them to the proper protocol for router 210. The manner in which protocol converter 220 operates is dependent on the particular protocols being used by router 210 and certificate authority 116.

[0051] In one implementation, registration authority 118 operates in accordance with the Internet X.509 Public Key Infrastructure Certificate and CRL Profile (Network Working Group Request for Comments 2459, January 1999). Alternatively, other implementations may operate in accordance with other standards.

[0052] Registration authority 118 also includes a transaction ID table 222, a request hash table 224, and a password table 226. Tables 222-226 are used by registration authority 118 to maintain information regarding requests 212 and

responses 216 in order to conform with the protocols of router 210 and certificate authority 116.

[0053] FIG. 4 shows an exemplary transaction ID table in accordance with certain embodiments of the invention. Transaction ID table 222 maintains a mapping of router transaction IDs 228 to CA request IDs 230. A router transaction ID 228 is received by registration authority 118 from router 210 as part of each router enrollment message. Similarly, when certificate authority 116 returns a pending response to registration authority 118, the pending response includes a CA request ID 230 (also referred to as a “token”). Transaction ID table 222 allows registration authority 118 to query certificate authority 116 for the correct certificate in response to subsequent requests from router 210 for the certificate the pending response was issued for, as discussed in more detail below.

[0054] Each entry in transaction ID table 222 is removed from table 222 after a period of time. In one implementation, each entry in table 222 is kept in table 222 for one week and then removed. This period of time can optionally be configurable by a user or administrator.

[0055] FIG. 5 shows an exemplary request hash table in accordance with certain embodiments of the invention. Request hash table 224 maintains a mapping of certificate authority request IDs 232 to hash values of the requests 234. The hash value of a request is generated using any of a variety of conventional hashing functions, such as MD5 (Message Digest 5). A hash function is a mathematical function that, given input data (e.g., the request) generates a unique output hash value based on the input data. Thus, the hash value uniquely identifies a request but requires less storage space than maintaining all of the request. Alternatively, table 224 could maintain the actual request rather than hash values of the request.

[0056] Request hash table 224 allows registration authority 118 to “remember” router requests. For example, a pending response may be issued by registration authority 118 to router 210, as discussed in more detail below. If a failure or problem occurs during the transmission (e.g., a network failure), then the pending response may not be received by router 210. If router 210 never receives the response, router 210 will re-issue the same request. By maintaining table 224, registration authority 118 can determine when a received request is a re-issued request, and need not submit another request for another new certificate to certificate authority 116.

[0057] Each entry in request hash table 224 is removed from table 224 after a period of time. In one implementation, each entry in table 224 is kept in table 224 for twenty minutes and then removed. This period of time can optionally be configurable by a user or administrator.

[0058] FIG. 6 shows an exemplary password table in accordance with certain embodiments of the invention. Password table 226 maintains passwords 236 that are issued to router 210 in a secure manner. Such passwords can subsequently be used by router 210 to obtain a certificate, providing verification of the identity of router 210.

[0059] Each password in password table 226 is removed from table 226 after a period of time. In one implementation, each password in table 226 is kept in table 226 for sixty

minutes and then removed. This period of time can optionally be configurable by an administrator.

[0060] Returning to FIG. 3, in the illustrated example registration authority 118 is a dynamically linked library (DLL) referred to as the “MSCEP” DLL. Alternatively, registration authority 118 may include a DLL referred to as the “MSCEP” DLL. Registration authority 118 includes a response module 238 that generates responses for certain requests from router 210 that do not require forwarding to certificate authority 116. The operation of response module 238 is discussed in more detail below.

[0061] Registration authority 118 further hosts a web site 240. Alternatively, registration authority 118 may have a secure communication link to a server hosting web site 240, thereby allowing data to be securely passed between the server and registration authority 118, or registration authority 118 may be software and/or firmware being executed by a server that also hosts web site 240. Web site 240 allows passwords to be securely issued to router 210 and stored in password table 226, as discussed in more detail below.

[0062] Router Enrollment Request

[0063] FIGS. 7a and 7b are a flowchart illustrating an exemplary process for handling a router enrollment request in accordance with certain embodiments of the invention. Acts on the left-hand side of FIGS. 7a and 7b are implemented by registration authority 118 of FIG. 3, while acts on the right-hand side are implemented by certificate authority 116. The process of FIGS. 7a and 7b may be performed in software, firmware, hardware, or a combination thereof. FIGS. 7a and 7b are described with additional reference to components in FIG. 3.

[0064] To participate in a VPN, router 210 enrolls for a certificate from certificate authority 116. Router 210 enrolls for a certificate by sending, as SCEP request 212, a router enrollment message (e.g., a SCEP PKCSReq message) to registration authority 118. The router enrollment message includes a certificate enrollment request in accordance with the Public-Key Cryptography Standards (PKCS) #10 standard. The certificate enrollment request is further encrypted (e.g., using the public key of registration authority 118) and then digitally signed by router 210 in accordance with the Public-Key Cryptography Standards (PKCS) #7 standard. Additional information regarding PKCS #7 and PKCS #10 is available from RSA Data Security, Inc. of Bedford, Mass. It should be noted that, although requests from router 210 use PKCS #7 and PKCS #10, certain information needed by certificate authority 116 is not included in the requests. Registration authority 118 resolves this problem, adding information when necessary.

[0065] Registration authority 118 receives, as the router enrollment message, this encrypted and digitally signed request (act 242). Upon receipt of the enrollment message, registration authority 118 verifies the signature of the router enrollment message (act 244). If the signature is not verified then the message is ignored (act 246). Alternatively, an indication of failure could be returned to router 210.

[0066] If the signature is verified, then registration authority 118 decrypts the router enrollment message (e.g., using the private key of registration authority 118) and extracts the certificate enrollment request from the message (act 248). Registration authority 118 uses the certificate enrollment

request to generate a request to the CA for an enrollment certificate in a format expected by certificate authority **116** (act **250**).

[**0067**] Router **210** needs a certificate with a subject alternative names extension (SubjectAltName). However, router **210** does not specifically request the SubjectAltName extension, and certificate authority **116** does not automatically add the extension. Registration authority **118** resolves this issue by adding, to the message it transmits to certificate authority **116**, the SubjectAltName extension in the request.

[**0068**] The PKCS #7 message, including both the subject alternative names extension and the certificate enrollment request extracted from the router enrollment message, is digitally signed by registration authority **118** (act **252**). This signed message is then transmitted to certificate authority **116** as a CA request (act **254**). Note that the CA request thus includes a PKCS #7 message that is signed by registration authority **118**, which in turn includes a certificate enrollment request that is signed by router **210**.

[**0069**] Certificate authority **116** receives the CA request from registration authority **118** (act **256**) and determines, based on the content of the CA request, whether to issue the requested certificate (act **258**). The manner in which certificate authority **116** determines whether to issue the requested certificate can vary. In one implementation, certificate authority **116** determines whether to issue a certificate based on whether the certificate of the registration authority **118** can be validated up to a trusted valid root and whether the certificate of registration authority **118** includes an extended key usage indicating that registration authority **118** can be a registration authority (and thus operate as an enrollment agent). If both of these conditions are satisfied, then a certificate is issued. Otherwise, the certificate is not issued. Additionally, certificate authority **116** may require that the certificate of registration authority **118** have been issued directly by a certificate authority (that is, no intermediate certificates in the chain from the registration authority certificate to the certificate authority certificate).

[**0070**] If certificate authority **116** determines it will not issue a certificate, then certificate authority **116** generates a CA response indicating failure (act **260**). However, if certificate authority **116** determines it will issue a certificate, then certificate authority **116** generates the requested certificate (act **262**) and then generates a CA response including the generated certificate (act **264**).

[**0071**] The CA response generated by certificate authority **116** has no message content and is referred to as a "degenerated PKCS #7". The PKCS #7 message, however, allows multiple certificates to be included in a degenerated PKCS #7 message. Certificate authority **116** returns the newly generated certificate as part of the degenerated PKCS #7 message. Additionally, the entire certificate chain from the generated certificate up to a root certificate may optionally be included in the degenerated PKCS #7 message.

[**0072**] Certificate authority **116** then transmits the CA response (indicating either failure or with the generated certificate) to registration authority **118** (act **266**). Registration authority **118** receives the CA response (act **268**) and checks whether the CA response includes a certificate (act **270**). If no certificate is included, then registration authority **118** generates an SCEP response message indicating failure

(act **272**). However, if such a certificate is included, then registration authority **118** extracts the certificate (act **274**) and generates an SCEP response including the certificate (act **276**). In the illustrated example, registration authority **118** extracts only the certificate generated by certificate authority **116**; the additional certificate chain (if included) is not used by registration authority **118**. Alternatively, the entire certificate chain could be included if router **210** desired (or at least could handle) the chain.

[**0073**] Registration authority **118** then encrypts the SCEP response (act **278**) and digitally signs the encrypted response (act **280**). The encrypted and signed response is then transmitted to router **210** (act **282**), which in turn can verify the signature and decrypt the response to extract the certificate generated by certificate authority **116**.

[**0074**] Pending Response Handling

[**0075**] In some situations, certificate authority **116** may not immediately issue a CA response with either a certificate or an indication that no certificate will be issued. For example, certificate authority **116** may wait for an administrator to approve the issuing of the certificate. In such situations, certificate authority **116** issues a CA pending response from certificate authority **116**.

[**0076**] FIG. 8 is a flowchart illustrating an exemplary process for handling pending responses in accordance with certain embodiments of the invention. The process of FIG. 8 is implemented by registration authority **118** of FIG. 3, and may be performed in software, firmware, hardware, or a combination thereof. FIG. 8 is described with additional reference to components in FIGS. 3-7b.

[**0077**] Registration authority **118** receives the CA pending response from certificate authority **116** (act **302**). Upon receipt of the CA pending response, registration authority **118** adds entries to its transaction ID table **222** (act **304**) and its request hash table **224** (act **306**). Registration authority **118** also generates an encrypted and digitally signed SCEP pending response message (act **308**) and transmits the encrypted and signed message to router **210** (act **310**).

[**0078**] Typically, in response to an SCEP pending response message, router **210** will re-issue its request for a certificate (e.g., via a GetCertInitial message). Registration authority **118** waits until it receives an additional SCEP request for the certificate from the router **210** (act **312**). Once the additional request is received, registration authority **118** accesses transaction ID table **222** to determine the appropriate CA request ID (act **314**). Registration authority **118** uses the CA request ID from table **222** to generate a CA request for a certificate corresponding to the CA request ID and digitally signs the CA request (act **316**). The signed CA request is then transmitted to certificate authority **116** (act **318**).

[**0079**] Upon receiving the CA request, certificate authority **116** may issue another pending response to registration authority **118** or alternatively determine whether to issue the certificate (per act **258** of FIG. 7a discussed above). Upon receipt of a response from certificate authority **116**, registration authority **118** determines whether the response is another pending response (act **320**). If the response is another pending response, the registration authority **118** returns to act **308** and generates an encrypted and signed SCEP pending response message. However, if the response

is not another pending response, then registration authority **118** proceeds per acts **268-282** of **FIG. 7b** to return an appropriate response to router **210**.

[**0080**] Use of request hash table **224** further allows registration authority **118** to gracefully recover in the event the SCEP pending response message is not received by router **210**. If router **210** does not receive the pending response message, then it will resubmit its original request (e.g., an SCEP PKCSReq message). In order to avoid a duplicate request to certificate authority for the certificate, registration authority **118** generates the hash value for SCEP PKCSReq messages it receives and compares the hash value to the entries in request hash table **224**. If the hash value matches an entry, then registration authority **118** uses the CA request ID from table **224** to generate a CA request for a certificate corresponding to the CA request ID (act **316**), rather than generating a CA request including a certificate enrollment request (act **250** of **FIG. 7a**). Processing then continues as discussed above with reference to **FIG. 8**.

[**0081**] Get Certificate Revocation List Request

[**0082**] Returning to **FIG. 3**, router **210** may also send a Get Certificate Revocation List (CRL) request as SCEP request **212**. The request identifies a serial number or similar identifier of a certificate for which the corresponding CRL should be retrieved. The CRL is a list identifying revoked certificates which is made available by the certificate authority (typically in a public repository). The CRL can be checked to determine whether a particular serial number (typically identified in the CRL by its serial number) has been revoked. Registration authority **118** responds to such a request by obtaining the requested CRL and returning it to router **210**.

[**0083**] **FIG. 9** is a flowchart illustrating an exemplary process for handling a Get Certificate Revocation List request in accordance with certain embodiments of the invention. The process of **FIG. 9** is implemented by registration authority **118** of **FIG. 3**, and may be performed in software, firmware, hardware, or a combination thereof. **FIG. 9** is described with additional reference to components in **FIG. 3**.

[**0084**] Initially, registration authority **118** receives the Get CRL request (e.g., an SCEP GetCRL message) from router **210** (act **330**). Registration authority **118** decrypts the request (act **332**), verifies the signature of the decrypted request (act **334**), and proceeds based on whether the signature is verified (act **336**). If the signature cannot be successfully verified, then the message is dropped (act **338**); registration authority **118** simply ignores the message. Alternatively, registration authority **118** may return an indication to router **210** that the signature could not be verified.

[**0085**] However, if the signature is successfully verified, then registration authority **118** extracts the certificate serial number from the decrypted request (act **340**). This serial number can be extracted by obtaining the serial number of the certificate used by router **210** to sign the Get CRL request.

[**0086**] Registration authority **118** then uses the extracted serial number to generate a Get Certificate by Serial Number request (act **342**). The Get Certificate by Serial Number request is then digitally signed and transmitted to certificate authority **116** (act **344**), which in turn accesses its records to

identify the certificate corresponding to the given serial number. This certificate is then returned by certificate authority **116** to registration authority **118** (act **346**).

[**0087**] The certificate returned by certificate authority **116** includes a CRL distribution point, which is an identifier of a location (e.g., a uniform resource locator (URL)) at which the CRL corresponding to the certificate can be obtained. Upon receipt of the certificate, registration authority **118** extracts the CRL distribution point from the certificate (act **348**). Registration authority **118** then accesses (e.g., via HTTP) the identified location and retrieves the CRL located there (act **350**).

[**0088**] Upon obtaining the CRL, registration authority **118** generates an SCEP response message including the CRL (act **352**). Registration authority **118** then encrypts and digitally signs the SCEP response message including the CRL, and returns the encrypted and signed SCEP response message to router **210** (act **354**).

[**0089**] Alternatively, the Get CRL request received from router **210** (act **330**) may include the certificate for which the corresponding CRL is to be obtained. In this situation, the CRL distribution point can be extracted by accessing the included certificate, thereby alleviating the need to access certificate authority **116** (acts **340-346**).

[**0090**] Get Certificate Request

[**0091**] Returning to **FIG. 3**, router **210** may also send a Get Certificate request as SCEP request **212**. The request identifies a serial number of a certificate that the router would like returned to it. Router **210** may make such a request, for example, in situations where it has kept the serial number of a certificate it needs but has not kept the actual certificate. Registration authority **118** responds to such a request by obtaining the requested certificate and returning it to router **210**.

[**0092**] **FIG. 10** is a flowchart illustrating an exemplary process for handling a Get Certificate request in accordance with certain embodiments of the invention. The process of **FIG. 10** is implemented by registration authority **118** of **FIG. 3**, and may be performed in software, firmware, hardware, or a combination thereof. **FIG. 10** is described with additional reference to components in **FIG. 3**.

[**0093**] Initially, registration authority **118** receives the Get Certificate request (e.g., an SCEP GetCert message) from router **210** (act **362**). Registration authority **118** decrypts the request (act **364**), verifies the signature of the decrypted request (act **366**), and proceeds based on whether the signature is verified (act **368**). If the signature cannot be successfully verified, then the message is dropped (act **370**); registration authority **118** simply ignores the message. Alternatively, registration authority **118** may return an indication to router **210** that the signature could not be verified.

[**0094**] However, if the signature is successfully verified, then registration authority **118** extracts the certificate serial number from the decrypted request (act **372**). This serial number can be extracted by obtaining the serial number specified in the request (e.g., as the certificate serial number of the signing certificate of the request).

[**0095**] Registration authority **118** then uses the extracted serial number to generate a Get Certificate by Serial Number request (act **374**). The Get Certificate by Serial Number

request is then digitally signed and transmitted to certificate authority **116** (act **376**), which in turn accesses its records to identify the certificate corresponding to the given serial number. This certificate is then returned by certificate authority **116** to registration authority **118** (act **378**).

[0096] Registration authority **118** then generates an SCEP response message including the certificate received in act **378** (act **380**). Registration authority **118** then encrypts and digitally signs the SCEP response message including the certificate, and returns the encrypted and signed SCEP response message to router **210** (act **382**).

[0097] Get CA Request

[0098] Returning to FIG. 3, router **210** may also send a Get CA request as SCEP **11** request **212**. The request is an HTTP Get call to a URL hosted by registration authority **118**. The URL is made available to router **210** during setup or configuration of router **210**. Registration authority **118** responds to such a request by returning the requested certificates to router **210**.

[0099] FIG. 11 is a flowchart illustrating an exemplary process for handling a Get Certificate Authority Certificate request in accordance with certain embodiments of the invention. The process of FIG. 11 is implemented by registration authority **118** of FIG. 3, and may be performed in software, firmware, hardware, or a combination thereof. FIG. 11 is described with additional reference to components in FIG. 3.

[0100] Initially, a Get CA request is received by registration authority **118** from router **210** (act **400**). Upon receipt of the request, registration authority **118** obtains a DLL name identified by the request (act **402**). In one implementation, an exemplary Get CA request from router **210** is in the following form:

```
[0101] GET mscep.dll/cgi-bin/pkclient.exe?operation=GetCACert&message=<Base64 encoded authority issuer identifier>
```

[0102] In this implementation, registration authority **118** is implemented as an IIS (Internet Information Server) ISAPI (Internet Server Application Programming Interface) DLL. Upon receipt of such a request, IIS parses the input through to identify the first DLL and attempts to load that DLL if necessary. Thus, the remainder of the request can be ignored by registration authority **118** in determining how to respond to the request.

[0103] Registration authority **118** is the identified DLL, which in the illustrated example is "mscep.dll", and passes the request to response module **238** (act **404**). In response to being passed the message (either in its entirety, or a part thereof), response module **238** generates a degenerated PKCS #7 message including the signing certificate and the encryption certificate of registration authority **118** (act **406**), and returns the degenerated PKCS #7 message to the router (act **408**). Thus, router **210** requests the certificates for the certificate authority, but receives the certificates for the registration authority instead.

[0104] Alternatively, registration authority **118** may include a certificate chain in the message it generates in act **408**. By way of example, MSCEP DLL **328** may send a certificate request to certificate authority **116**, which returns

the certificate of certificate authority **116** and a certificate chain that extends up to its root certificate.

[0105] Password Handling

[0106] Returning to FIG. 3, router **210** may also make use of a password to authenticate itself to certificate authority **116** (actually registration authority **118**, but router **210** is not aware of this). The password allows registration authority **118** (and thus certificate authority **116**, which trusts registration authority **118**) to know that a particular request actually came from the router claiming to have sent it. The password may be used with one or more of the different types of SCEP requests **212** discussed above. By way of example, the password may be used with the router enrollment request.

[0107] FIG. 12 is a flowchart illustrating an exemplary process for distributing and verifying passwords in accordance with certain embodiments of the invention. The process of FIG. 12 is implemented by registration authority **118** of FIG. 3, and may be performed in software, firmware, hardware, or a combination thereof. FIG. 12 is described with additional reference to components in FIG. 3.

[0108] Initially, registration authority **118** receives a request for a password (act **430**). This request is received via a mechanism that allows registration authority **118** to authenticate the requestor, such as by use of SSL (Secure Sockets Layer) to authenticate the requestor when accessing web site **240** of FIG. 3. The requestor could be a computer being operated by a router administrator, or alternatively router **210**. Upon receipt of the request, registration authority **118** attempts to authenticate the requester, such as the router administrator, (act **432**) and proceeds based on whether the authentication is successful (act **434**). If the requestor cannot be authenticated, then the request for a password is denied (act **436**). The request may simply be ignored, or alternatively an indication may be returned to the requestor that the request for a password is denied.

[0109] However, if the router is authenticated, then registration authority **118** proceeds to generate a password and add the newly generated password to password table **226** (act **438**). The password can be generated by registration authority **118** in any of a wide variety of conventional manners, such as by generating a random (or pseudo-random) number and/or sequence of letters. The generated number may then be placed into a particular format if needed by either router **210** or certificate authority **116**, such as hexadecimal format, binary coded decimal format, etc.

[0110] The password added to password table **226** is removed from table **226** after a period of time. In one implementation, each password in table **226** is kept in table **226** for sixty minutes and then removed. This period of time can optionally be configurable by an administrator.

[0111] Registration authority **118** then returns the newly generated password to requestor (act **440**). This return of the password is done in a secure manner, such as by use of SSL.

[0112] Eventually, registration authority **1118** receives a request from router **210** that includes a password that needs to be verified (act **442**). Upon receipt of such a request, registration authority **1118** determines whether the received password is in password table **226** (act **444**). If the received password is not in password table **226**, then the request is

rejected (act 446). The request can simply be ignored, or alternatively a rejection response can be returned to router 210 (e.g., informing router 210 that the password it provided was not valid).

[0113] However, if the password is in password table 226, then the request is processed by registration authority 1118 (act 448). Registration authority 1118 may also optionally remove the password from password table 226 (act 450), thereby adding an additional level of security by allowing each password to be used only once.

CONCLUSION

[0114] Thus, a VPN enrollment protocol gateway has been described. The protocol gateway is implemented as a registration authority that is trusted by the certificate authority, and operates as an intermediary between the router and the certificate authority. The protocol gateway advantageously allows routers operating in accordance with one protocol to obtain and maintain certificates for a VPN from a certificate authority operating in accordance with another protocol.

[0115] Although the description above uses language that is specific to structural features and/or methodological acts, it is to be understood that the invention defined in the appended claims is not limited to the specific features or acts described. Rather, the specific features and acts are disclosed as exemplary forms of implementing the invention.

1. A method comprising:
 - receiving a request, from a requester, for a password to be used by a device when communicating with a registration authority;
 - authenticating the requestor;
 - generating the password;
 - adding the password to a password table; and
 - returning the password to the requestor for use by the device.
2. A method as recited in claim 1, wherein the device comprises a router.
3. A method as recited in claim 1, wherein generating the password comprises generating a random number as the password.
4. A method as recited in claim 1, wherein receiving, authenticating, and returning include using Secure Sockets Layer (SSL) to maintain secure communication with the device.
5. A method as recited in claim 1, further comprising keeping the password active for a selected amount of time.
6. A method as recited in claim 5, wherein keeping the password active for a selected amount of time comprises marking the password as invalid after the selected amount of time.
7. A method as recited in claim 5, wherein keeping the password active for a selected amount of time comprises removing the password from the password table after the selected amount of time.
8. A method as recited in claim 1, further comprising:
 - receiving a request from the device, the request including a request password;
 - checking whether the request password is included in the password table; and

- processing the request if the request password is included in the password table, otherwise rejecting the request.
9. A method as recited in claim 8, further comprising removing, if the request password is included in the password table, the request password from the password table.
 10. One or more computer-readable media having stored thereon a plurality of instructions that, when executed by one or more processors, causes the one or more processors to perform acts comprising:
 - receiving a request, from a requester, for a password to be used by a device when communicating with a registration authority;
 - authenticating the requestor;
 - generating the password;
 - adding the password to a password table; and
 - returning the password to the requestor for use by the device.
 11. One or more computer-readable media as recited in claim 10, wherein the device comprises a router.
 12. One or more computer-readable media as recited in claim 10, wherein generating the password comprises generating a random number as the password.
 13. One or more computer-readable media as recited in claim 10, wherein receiving, authenticating, and returning include using Secure Sockets Layer (SSL) to maintain secure communication with the device.
 14. One or more computer-readable media as recited in claim 10, wherein the plurality of instructions further cause the one or more processors to perform acts comprising keeping the password active for a selected amount of time.
 15. One or more computer-readable media as recited in claim 14, wherein keeping the password active for a selected amount of time comprises marking the password as invalid after the selected amount of time.
 16. One or more computer-readable media as recited in claim 14, wherein keeping the password active for a selected amount of time comprises removing the password from the password table after the selected amount of time.
 17. One or more computer-readable media as recited in claim 10, wherein the plurality of instructions further cause the one or more processors to perform acts comprising:
 - receiving a request from the device, the request including a request password;
 - checking whether the request password is included in the password table; and
 - processing the request if the request password is included in the password table, otherwise rejecting the request.
 18. One or more computer-readable media as recited in claim 17, wherein the plurality of instructions further cause the one or more processors to perform acts comprising removing, if the request password is included in the password table, the request password from the password table.
 19. A system comprising:
 - means for receiving a request, from a requester, for a password to be used by a device when communicating with a registration authority;
 - means for authenticating the requestor;
 - means for generating the password;

means for adding the password to a password table; and
means for returning the password to the requestor for use
by the device.

20. A system as recited in claim 19, wherein the device
comprises a router.

* * * * *