

US00D495403S1

(12) **United States Design Patent**
Deeds

(10) **Patent No.:** **US D495,403 S**

(45) **Date of Patent:** **** Aug. 31, 2004**

(54) **INSET PLUG-ON WITH KNOCKOUT
RETAINER**

(75) **Inventor:** **Ted D. Deeds**, Carson City, NV (US)

(73) **Assignee:** **LSP Products Group, Inc.**, Carson
City, NV (US)

(**) **Term:** **14 Years**

(21) **Appl. No.:** **29/176,688**

(22) **Filed:** **Feb. 24, 2003**

(51) **LOC (7) Cl.** **23-01**

(52) **U.S. Cl.** **D23/260**

(58) **Field of Search** D23/260; 138/89,
138/90

(56) **References Cited**

U.S. PATENT DOCUMENTS

D209,379 S	*	11/1967	Quick	D23/260
D224,668 S	*	8/1972	Burger et al.	D12/317
3,996,966 A		12/1976	Princell	138/89
4,763,510 A		8/1988	Palmer	73/40.5
4,899,903 A		2/1990	Miyasaka et al.	220/266
4,936,350 A		6/1990	Huber	138/90

D363,767 S	*	10/1995	Swaim	D23/260
5,507,501 A		4/1996	Palmer	277/9
5,890,241 A		4/1999	Ball	4/538
D421,792 S	*	3/2000	Bevacco	D23/260
6,032,515 A		3/2000	Huber	73/49.1
6,170,529 B1		1/2001	Howe	138/89
6,363,973 B1	*	4/2002	Fiebig	138/89
D476,723 S	*	7/2003	Houghton	D23/260

* cited by examiner

Primary Examiner—Robin V. Taylor

(74) *Attorney, Agent, or Firm*—Monty L. Ross; Locke
Liddell & Sapp LLP

(57) **CLAIM**

The ornamental design for an inset plug-on with knockout
retainer, as shown and described.

DESCRIPTION

FIG. 1 is a top plan view of an inset plug-on with knockout
retainer, showing my design;

FIG. 2 is a front elevation view thereof, which is symmetri-
cal with and identical to the left side, right side and rear
elevation views; and,

FIG. 3 is a bottom plan view thereof.

1 Claim, 1 Drawing Sheet

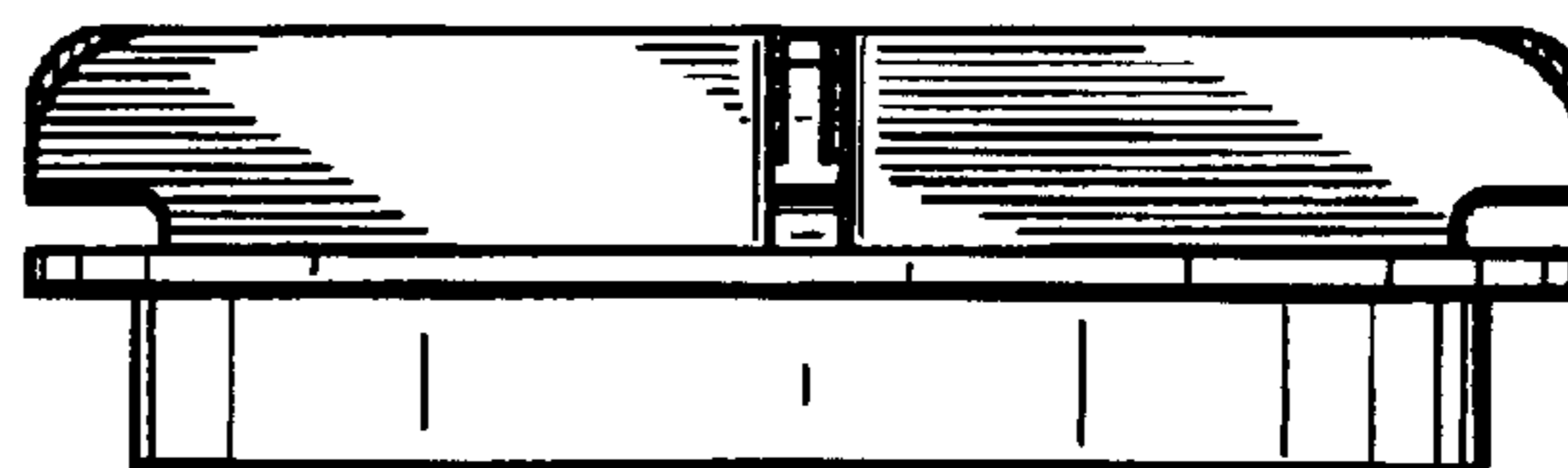
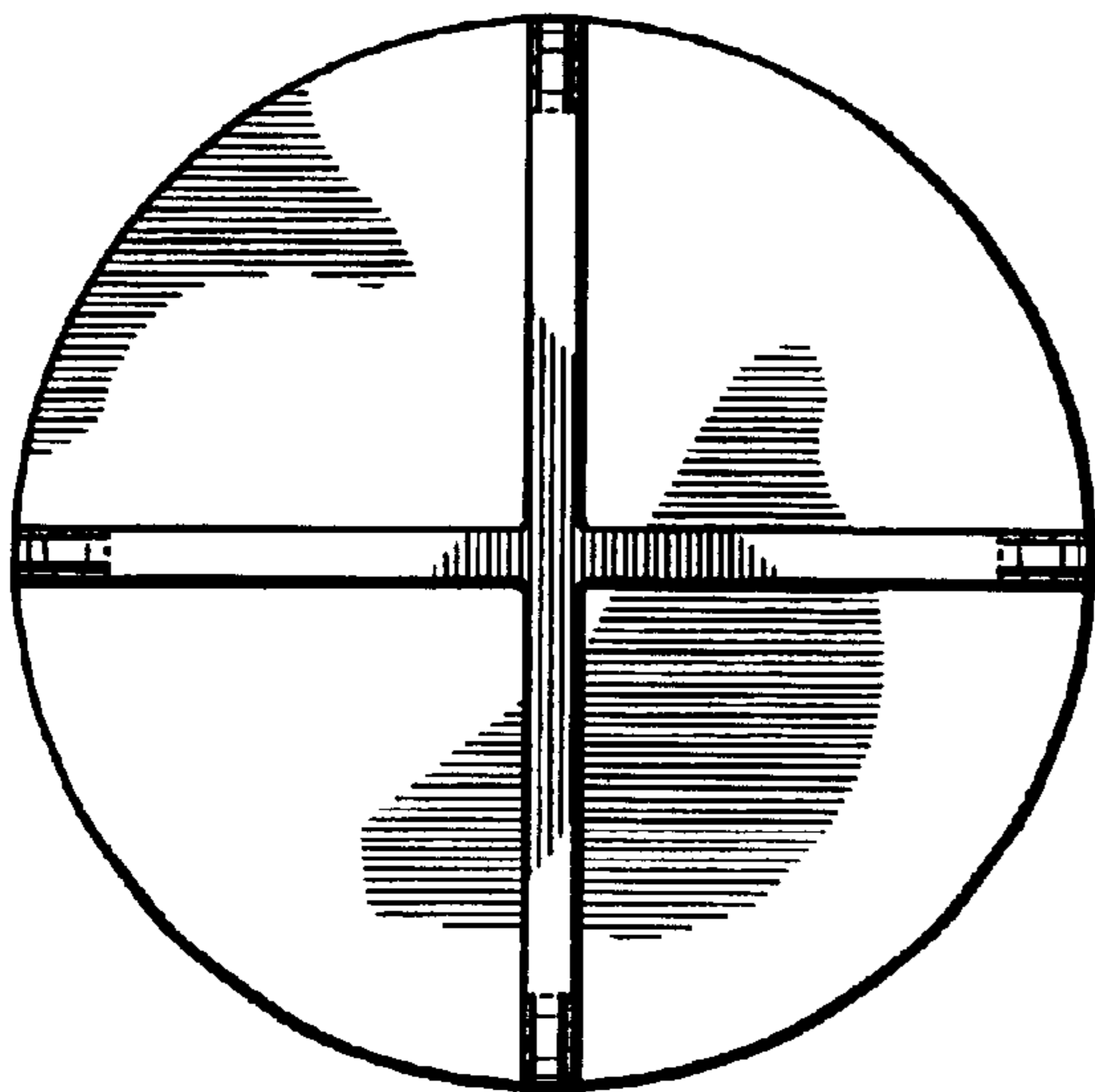

FIG. 1

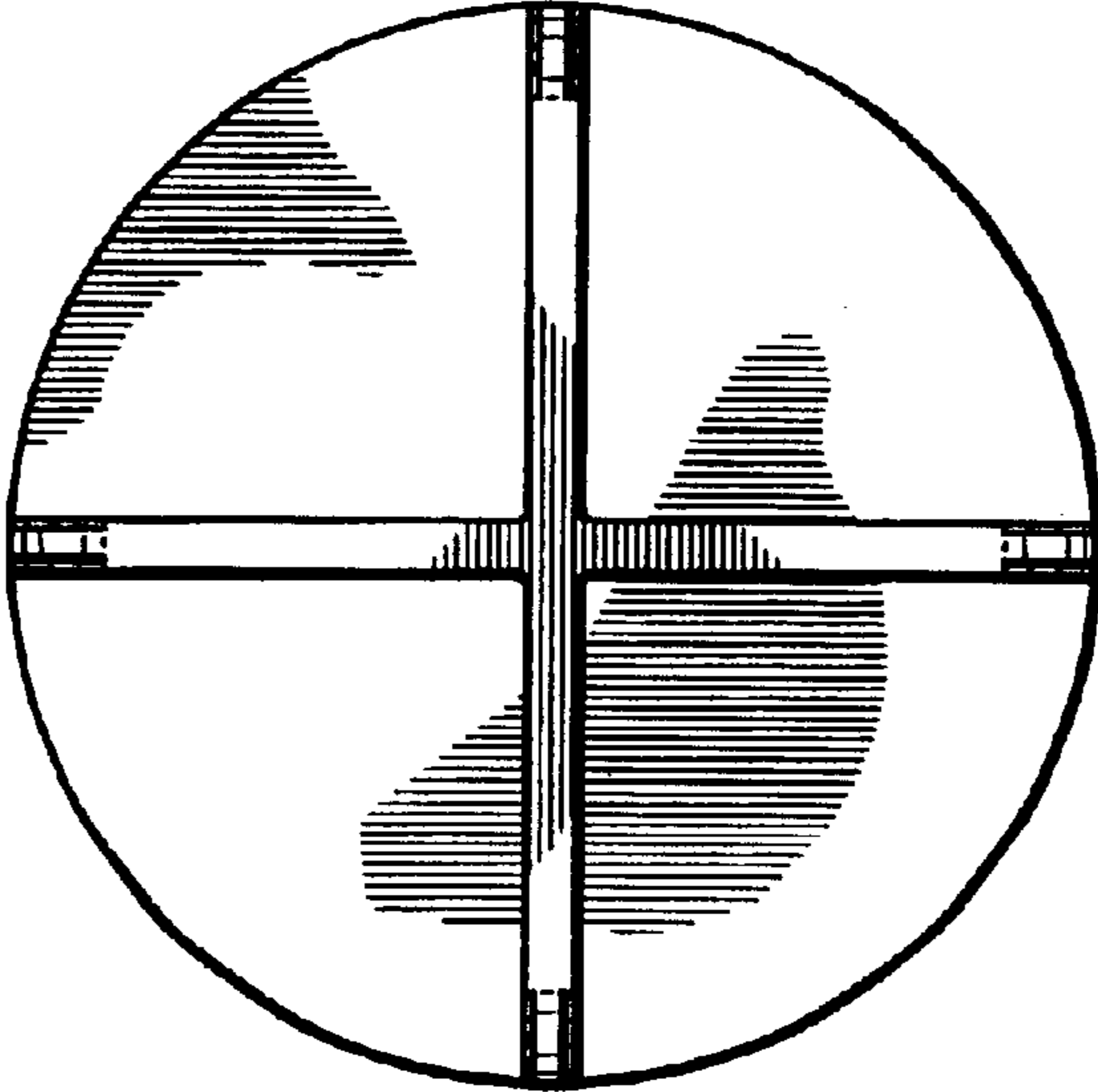

FIG. 2

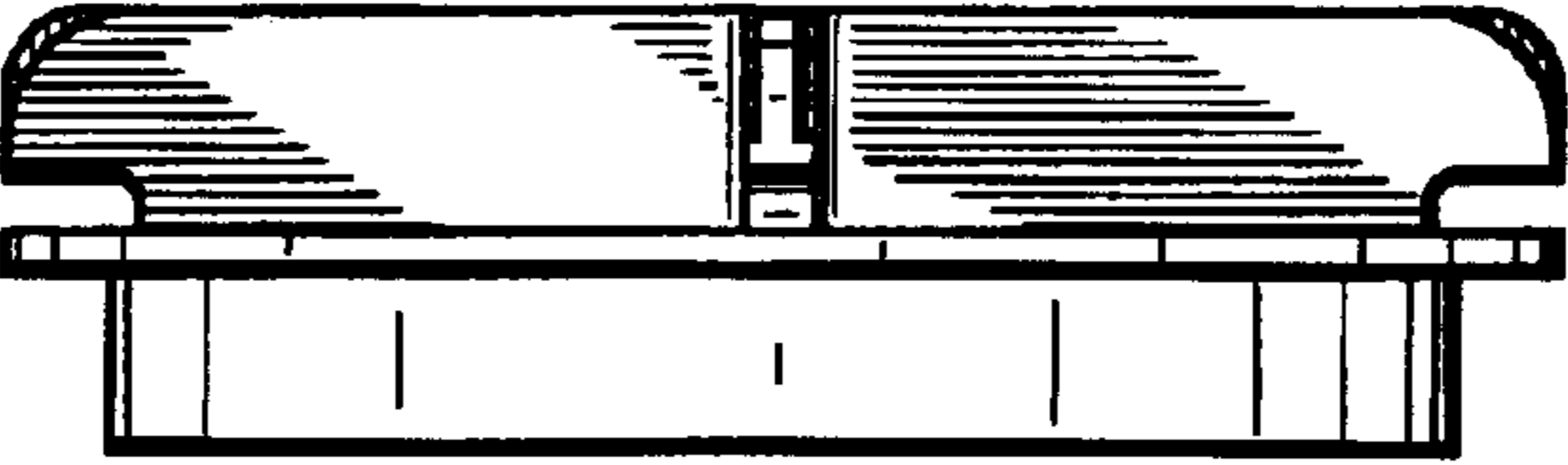

FIG. 3

