



US00D770780S

(12) **United States Design Patent**
Song

(10) **Patent No.:** **US D770,780 S**

(45) **Date of Patent:** **** Nov. 8, 2016**

(54) **LACE FABRIC**

(71) Applicant: **Best Pacific Textile Ltd.**, Dongguan (CN)

(72) Inventor: **Li Song**, Dongguan (CN)

(73) Assignee: **BEST PACIFIC TEXTILE LTD.**, Guangdong (CN)

(**) Term: **14 Years**

(21) Appl. No.: **29/513,270**

(22) Filed: **Dec. 30, 2014**

(51) **LOC (10) Cl.** **05-02**

(52) **U.S. Cl.**

USPC **D5/19; D5/48**

(58) **Field of Classification Search**

USPC D5/5, 7, 8, 29, 46-48, 56-66, 99, 53,
D5/23, 24, 11, 12, 19, 51; D6/582-584,
D6/588; D25/138; D32/40, 50, 57
CPC D03D 1/00; D03D 25/00; D04H 1/00;
D21H 27/02; B44F 1/00; B44F 1/08; B44F
3/00; B44F 5/00; B44F 9/00; B44F 9/02;
B44F 11/06; B32B 3/266; B32B 5/024
See application file for complete search history.

(56)

References Cited

U.S. PATENT DOCUMENTS

D8,751 S * 10/1875 Steinhaus D5/11
D13,885 S * 5/1883 Langer D5/7
D40,303 S * 10/1909 Boeck D5/19
D69,847 S * 4/1926 Page D5/48
D88,048 S * 10/1932 Willheim D5/56
D98,984 S * 3/1936 Persky D5/48
D104,129 S * 4/1937 Alexander D5/51

D104,855 S * 6/1937 Heim D5/60
D119,451 S * 3/1940 Lubarsky D5/51
D129,897 S * 10/1941 Danneker D5/19
D131,896 S * 3/1942 Ostricker D5/7
D170,043 S * 7/1953 Bluhm D5/7
D170,044 S * 7/1953 Bluhm D5/7
D260,309 S * 8/1981 Stocker D5/51
D265,772 S * 8/1982 Stocker D5/51
D363,610 S * 10/1995 Saffran D5/53
D373,252 S * 9/1996 Handberg D5/7
D645,577 S * 9/2011 Placuzzi D25/138
D657,103 S * 4/2012 Wildeman D32/40

* cited by examiner

Primary Examiner — Karen S Acker

(74) *Attorney, Agent, or Firm* — George G. Wang; Bei & Ocean

(57)

CLAIM

The ornamental design for a lace fabric, as shown and described.

DESCRIPTION

FIG. 1 is a front view of a lace fabric in accordance with the present invention.

FIG. 2 is a reference view of FIG. 1 with broken lines shown therein to indicate the area of detail view, FIG. 5.

FIG. 3 is a back side of FIG. 1.

FIG. 4 is a front perspective of FIG. 1; and,

FIG. 5 is an enlarged detail view of area 5 circumscribed by broken line in FIG. 1.

For clarity, the lace fabric is shown within a black background environment that forms no part of the claimed design.

The broken lines in FIG. 2 indicate the area of the detail view and form no part of the claimed design.

1 Claim, 5 Drawing Sheets

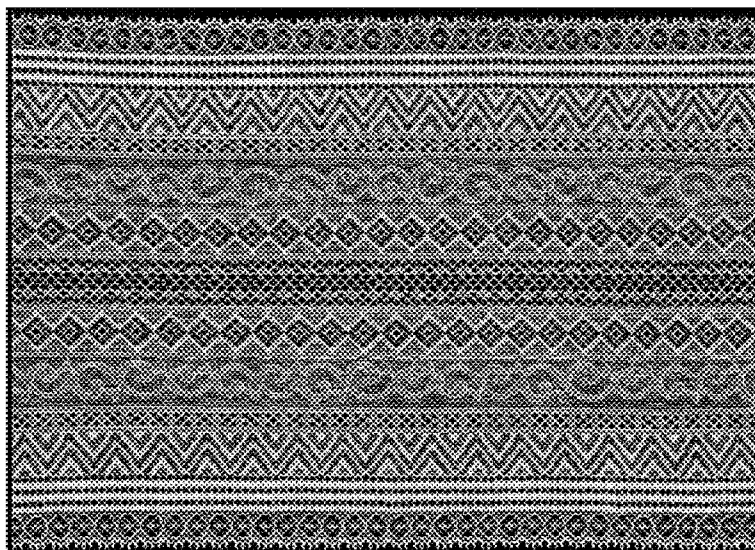

FIG. 1

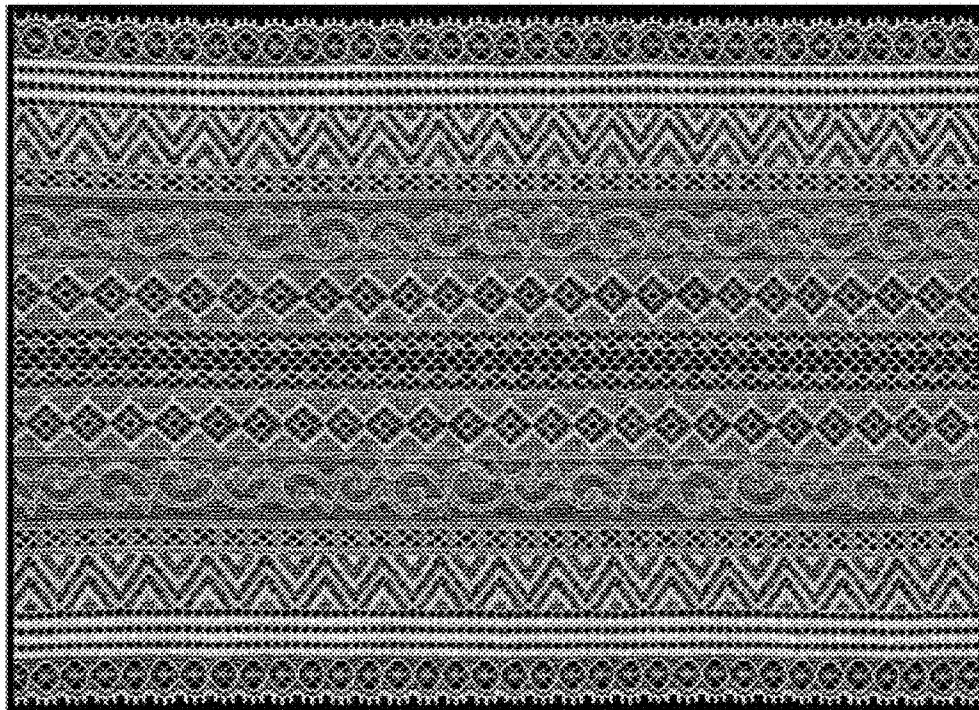

FIG. 2

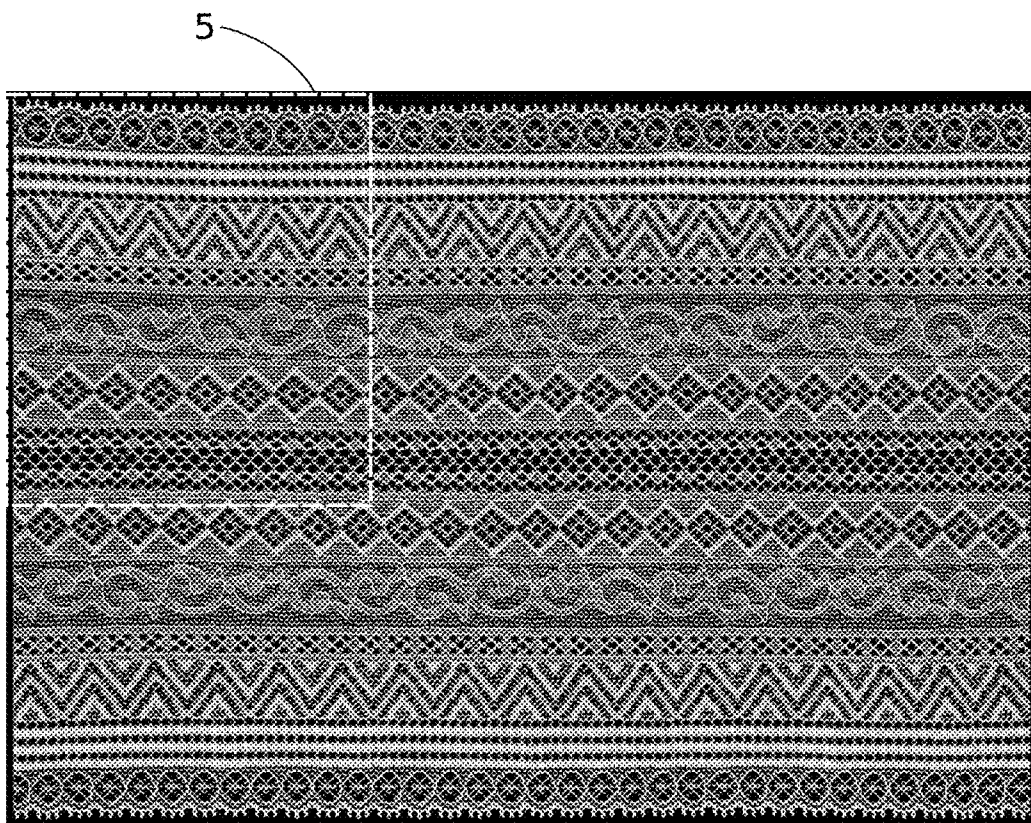

FIG. 3

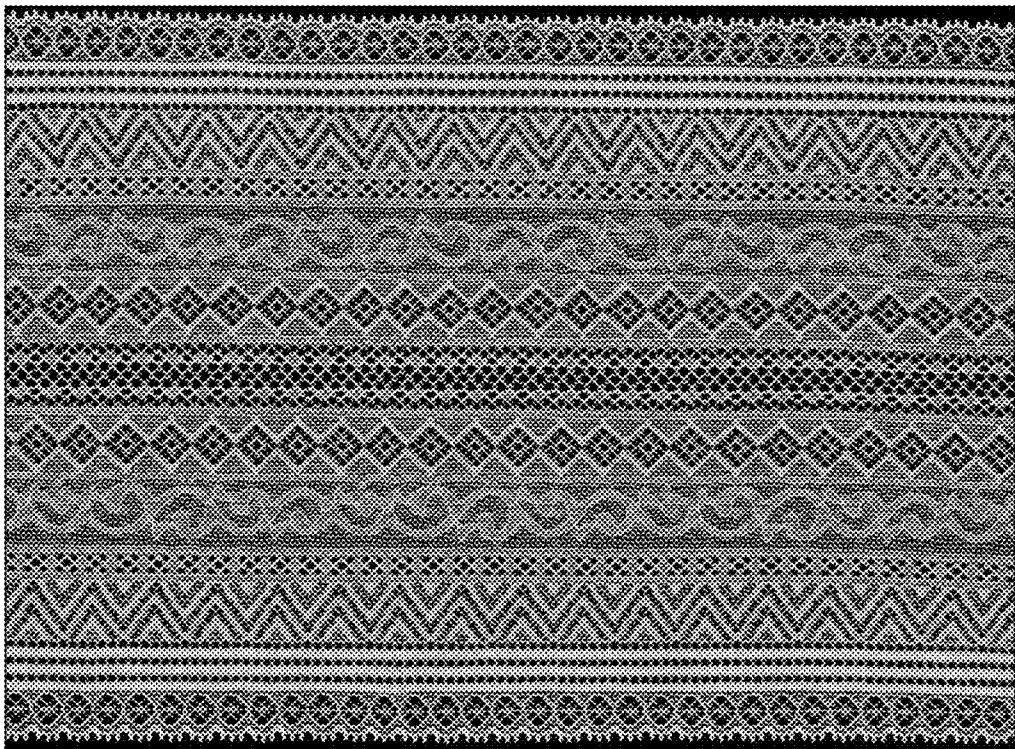

FIG. 4

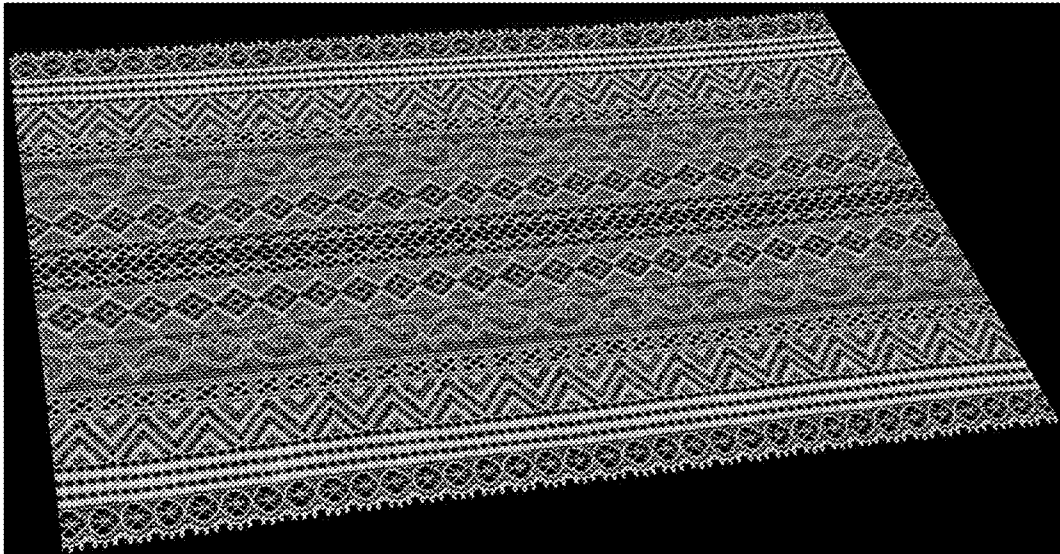

FIG. 5

