

(19) World Intellectual Property Organization
International Bureau



(43) International Publication Date
31 May 2007 (31.05.2007)

PCT

(10) International Publication Number
WO 2007/062009 A2

- (51) International Patent Classification:
A01H 5/00 (2006.01)
- (21) International Application Number:
PCT/US2006/045008
- (22) International Filing Date:
21 November 2006 (21.11.2006)
- (25) Filing Language: English
- (26) Publication Language: English
- (30) Priority Data:
60/739,803 22 November 2005 (22.11.2005) US
- (71) Applicant (for all designated States except US): SEMINIS
VEGETABLE SEEDS, INC. [US/US]; 2700 Camino Del
Sol, Oxnard, California 93030 (US).
- (72) Inventor; and
- (75) Inventor/Applicant (for US only): BOSCH, Franciscus
van Den [NL/US]; c/o SEMINIS VEGETABLE SEEDS,
INC., 2700 Camino Del Sol, Oxnard, California 93030
(US).
- (74) Agents: DAVID, MARSH., R. et al.; ARNOLD &
PORTER LLP, 555 12th Street, N.W., Washington, District
Of Columbia 20004 (US).

- (81) Designated States (unless otherwise indicated, for every
kind of national protection available): AE, AG, AL, AM,
AT, AU, AZ, BA, BB, BG, BR, BW, BY, BZ, CA, CH, CN,
CO, CR, CU, CZ, DE, DK, DM, DZ, EC, EE, EG, ES, FI,
GB, GD, GE, GH, GM, GT, HN, HR, HU, ID, IL, IN, IS,
JP, KE, KG, KM, KN, KP, KR, KZ, LA, LC, LK, LR, LS,
LT, LU, LV, LY, MA, MD, MG, MK, MN, MW, MX, MY,
MZ, NA, NG, NI, NO, NZ, OM, PG, PH, PL, PT, RO, RS,
RU, SC, SD, SE, SG, SK, SL, SM, SV, SY, TJ, TM, TN,
TR, TT, TZ, UA, UG, US, UZ, VC, VN, ZA, ZM, ZW.
- (84) Designated States (unless otherwise indicated, for every
kind of regional protection available): ARIPO (BW, GH,
GM, KE, LS, MW, MZ, NA, SD, SL, SZ, TZ, UG, ZM,
ZW), Eurasian (AM, AZ, BY, KG, KZ, MD, RU, TJ, TM),
European (AT, BE, BG, CH, CY, CZ, DE, DK, EE, ES, FI,
FR, GB, GR, HU, IE, IS, IT, LT, LU, LV, MC, NL, PL, PT,
RO, SE, SI, SK, TR), OAPI (BF, BJ, CF, CG, CI, CM, GA,
GN, GQ, GW, ML, MR, NE, SN, TD, TG).

Published:
— without international search report and to be republished
upon receipt of that report

For two-letter codes and other abbreviations, refer to the "Guid-
ance Notes on Codes and Abbreviations" appearing at the begin-
ning of each regular issue of the PCT Gazette.

(54) Title: BROCCOLI TYPE HAVING CURDS WITH DETACHED FLORETS

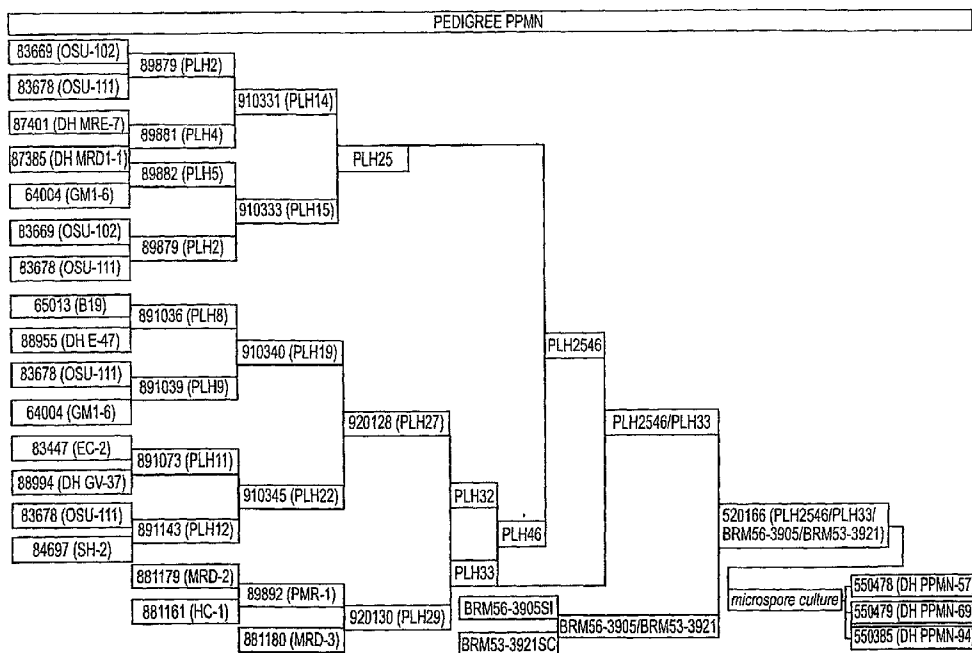

(57) Abstract: The present invention includes broccoli plants with curds having detached florets and methods for obtained such broccoli plants. The present invention also provides reagents that can be used in methods for obtaining such broccoli plants.

WO 2007/062009 A2

BROCCOLI TYPE HAVING CURDS WITH DETACHED FLORETS

BACKGROUND OF THE INVENTION

This application claims priority under 35 U.S.C. § 119(e) of provisional
5 U.S. Application Serial No. 60/739,803, filed November 22, 2005.

The present invention relates to the field of plant breeding and the development of
new plants. More specifically, to the development of a new and distinct broccoli type
(*Brassica oleracea* L. var. *italica*) having curds with detached florets that are uniformly
green, *i.e.*, show no yellowing or discoloration around the edges.

10 The botanical family to which broccoli belongs is the *Brassicaceae* (or referred to as
Cruciferae), which is also known as the mustard family (or familiarly named as crucifers, as
each flower has four distinct sepals and petals in the form of a cross). The *Brassicaceae* is a
large family comprised of approximately 3,000 described species apportioned among 350 to
380 genera. The precise number of genera will vary depending on the authority. The
15 classification scheme for broccoli and indeed for all of the other brassica's is clear and
straightforward until one reaches the species level. At that point the addition of numerous
subspecies or cultivar groups results in a rather complex and confusing arrangement of the
taxa in question. For example, the scientific name for broccoli, *Brassica oleracea* (L.), is
also shared by cabbage, Chinese cabbage, cauliflower, collards, Brussels sprouts, kale,
20 kohlrabi, to name a few. Despite the fact that all of the aforementioned types are sexually
compatible, and are therefore referred to as *B. oleracea*, they are nevertheless separate
entities.

The genus *Brassica* includes a number of notable vegetable crops other than *Brassica*
oleracea (2n=18). The *Brassica* genus also includes vegetables or forage crops of many
25 other genera. Most importantly in this context are *B. rapa* (2n=20) or turnip and *B. napus*
(2n=38) or swede. At the species level taxonomic names used for broccoli are *Brassica*
oleracea L. convar *botrytis* (L) Alef. var. *cymosa* Duch, *Brassica oleracea* L. convar *botrytis*
(L) Alef. var. *italica* Plenck and *Brassica oleracea* L. var *italica* Plenck. Taxonomic experts
have different opinions for reasons mentioned before. The Germplasm Resources
30 Information Network (GRIN), of the United States Department of Agriculture, uses *Brassica*

oleracea L. var *italica* Plenck in the GRIN Taxonomy for Plants to apply to broccoli. Broccoli is hereinafter referred to as *Brassica oleracea* L. var *italica*.

5 Broccoli is mostly consumed fresh. The part consumed is the fleshy-stemmed flowering head. Retailers sell such heads in its entirety. More recently, changes in fresh consumption have taken place in which the broccoli heads are separated into florets. The florets are packaged and sold as convenience foods, either solely as broccoli florets or as florets mixed with other fresh vegetables.

10 Many broccoli varieties grow best on well-drained soils that hold water. In sandy soils, irrigation is important for optimum plant growth and to maintain proper main curd. Curds develop relative to ambient temperatures, and in the heat of summer, broccoli curds maturing in July may produce flowers and seeds more quickly (four to six days) than those maturing in the cooler spring and fall periods.

15 To be considered good quality, broccoli curds should be closed, compact, dark green and tight (no yellow petals showing). A deep green, uniform curd color is a desirable trait in broccoli. Broccoli heads "green" according to the amount of sunshine reaching the crown of the curds, the crown being the upper surface of the broccoli curd covered by the florets. Current commercial 'heading broccoli' varieties all have a high leaf canopy that shades at least portions of the curd, particularly at the margin of the crown, resulting in yellowing around the outer extremities of the harvested broccoli curds, sometimes even causing
20 extensive yellowing of individual florets at the center of the crown.

In a study reviewing harvest practices from 1995 to 1999 in the California, broccoli production costs broken down into 29 percent for land preparation, planting, and growing costs, 45 percent for harvest and post-harvest costs, 20 percent for cash overhead, 1 percent for interest on operating capital, and 5 percent for non-cash overhead costs. Hence, the labor requirements for harvesting are well over 50% of the total labor costs for growing broccoli. Since harvesting is the single most expensive cultural operation, it is imperative that these costs be kept to a minimum. One trend is to harvest only the main terminal curd, usually by hand. Certain mechanical harvest aids are used, but complete mechanical harvesting has not been adopted. Use of modern, more uniform hybrids has enabled growers to complete
30 harvesting in two or, at the most, three manual cuts through the field.

Converting from hand to machine harvesting of broccoli could reduce these labor requirements by a great deal. However, in testing different cultivars, transplant times, growing techniques and harvest methods, a recent study determined that once over mechanical harvest of broccoli inflorescences, or curds, compared to the graduated traditional hand-harvest (picking repeatedly 6 to 8 times), results in a yield reduction on the order of 49% to 60%, depending on the variety. A combination of hand harvest for the primary curds, followed by a mechanical picking of the secondary curds was proposed as reducing yield losses, though still on the order of about 23%.

Another issue is the cost of processing broccoli after harvesting. Broccoli curds are often further processed into individual florets, mostly by hand, for freezing or to satisfy market demand for minimally processed fresh vegetable products. The amount of hand labor is very great to cut broccoli curds into separate florets, *i.e.*, floretting. Before floretting of the main curd, it must often be first defoliated. In addition to requiring a great deal of hand labor, the florets separated individually from the curds are generally not very uniform in size and color, and often require additional trimming and processing before packaging. In the UK, the cost of harvesting broccoli in the field is about \$50 per ton. The floretting cost per ton is approximately \$120 to \$140 ex field. The cost for floretting in a pack house is approximately \$90 per ton.

Floretting broccoli curds for use as minimally processed food is generally done at the pack house away from the growing site for hygienic reasons. For this fresh market niche, floret size is preferred in the range of 20 to 80 mm, and with a trimmed square at the cut end. Broccoli is also increasingly being grown and floretted (florets cut from the head) for frozen products. For the frozen foods market, floret size is preferred in the range of 20 to 40 mm up to 40 to 65 mm, with the 20 to 40 mm being most valuable. Freezers prefer florets that are uniform in size and green color, as more attractive to the consumer.

Green florets are preferred, though a yellow halo is inevitable, given the growth habits of current varieties. About 10% pale yellow to dark cream is tolerated on the florets. All present commercial heading broccoli varieties have curds with very tightly packed florets. This results in individual florets, once separated from the curds, having the appearance of being partially yellow in color around the edges. Additionally, all present commercial broccoli varieties have curds that are placed deeply within the canopy. As a result of the

shading and lack of uniform direct sunlight, curds, as well as the stalk, do not green uniformly, but show yellow discoloration, especially around the perimeter of the curd.

Therefore, there remains a need in the art for a broccoli plant type adapted for easier processing by producing a curd with florets uniformly green in color.

5

SUMMARY OF THE INVENTION

The present invention provides a seed of a broccoli plant capable of producing a plant comprising a curd having florets, where the florets on the curd have an average of less than 15% yellowing.

10 The present invention further provides a seed of a broccoli plant capable of producing a plant comprising a curd having detached florets, where at least 50% of said florets on the curd do not touch another floret on said curd.

The present invention also provides seed of a broccoli plant capable of producing a plant comprising a curd having florets, where the florets on the curd have an average length of at least about 10 centimeters.

15 The present invention also provides a container of broccoli seeds where curds grown from broccoli plants from greater than 50% of the seeds have detached florets.

Also provided are containers of broccoli seeds where curds grown from greater than 50% of the seeds have detached florets, wherein greater than 50% of the florets on the curd do not touch another floret on the same curd.

20 The present invention further provides a container of broccoli florets from a broccoli plant having a curd comprising detached florets, where the florets have an average of less than 15% yellowing.

The present invention also provides a broccoli plant having a curd with detached florets.

25 The present invention also provides a seed of a broccoli plant capable of producing a broccoli plant having a curd with detached florets.

Also provided are parts of a broccoli plant having a curd with detached florets, where the curd comprises at least 50% detached florets.

The present invention also provides a method of producing a broccoli seed comprising crossing a first parent broccoli line with a second broccoli line, wherein said first parent broccoli line comprises detached florets; and obtaining F₁ seed.

5 The present invention further provides a method of producing a broccoli plant having florets having an average yellowing of less than 15%, comprising crossing a first parent broccoli line with a second broccoli line, where the first parent broccoli line comprises curds having florets having an average of less than 15% yellowing; and obtaining F₁ seed.

10 The present invention also provides seed of broccoli line 550478, a sample of the seed having been deposited under NCIMB Accession No. 41416. The present invention also provides a seed of broccoli line 550479, a sample of the seed having been deposited under NCIMB Accession No. 41415. The present invention also provides a seed of broccoli line 550385, a sample of the seed having been deposited under NCIMB Accession No. 41417. The present invention also provides a seed of broccoli line 550198, a sample of the seed having been deposited under NCIMB Accession No. 41418.

BRIEF DESCRIPTION OF THE DRAWINGS

Figure 1 is a chart showing the pedigree of the development of the detached floret lines 550478, 550479, and 550385.

5 Figure 2 is a chart showing the pedigree of the development of the detached floret lines 550475 and 550198.

Figure 3 is a chart showing the pedigree of the development of the detached floret line 560465.

Figure 4 provides a photograph of severed florets from broccoli type RS1149.

10 Figure 5 provides a photograph of a head of an embodiment of a broccoli line of the present invention.

Figure 6 provides a photograph of severed florets from one embodiment of a broccoli line of the present invention.

DETAILED DESCRIPTION OF THE INVENTION

The present invention provides a broccoli plant having a growth type comprising a main curd that has elongated secondary stems supporting detached florets. The present invention also provides a broccoli plant having a curd comprising detached florets that are uniformly green, and do not show substantial yellowing. In contrast, broccoli florets from current commercial heading broccoli cultivars are tightly packed into a curd and produce florets, especially interior florets that are substantially yellow.

Definitions

Technical or scientific terms used herein shall have the ordinary meaning accepted by those of skill in the art, unless defined differently herein. Descriptions of botanical terms can be found in numerous texts on the subject. See, for example, Hickey, M., and King, C., (2001). *Cambridge Illustrated Glossary of Botanical Terms*, Cambridge, UK: Cambridge University Press.

The term "broccoli plant" refers to broccoli plants of species *Brassica oleracea* L. var *italica* embracing broccoli varieties, breeding lines, inbred lines, hybrids, and the like.

A "variety" or "cultivar" is used herein in conformity with the International Union for the Protection of New Varieties of Plants ("UPOV") convention and refers to a plant grouping within a single botanical taxon of the lowest known rank, which grouping can be defined by the expression of the characteristics resulting from a given genotype or combination of genotypes, can be distinguished from any other plant grouping by the expression of at least one of the said characteristics and is considered as a unit with regard to its suitability for being propagated unchanged (stable).

The term "commercial broccoli cultivar" or "commercial heading broccoli", as used herein, refers to currently available broccoli cultivars (or varieties), such as Marathon, Decathlon, Triathlon, Heritage, Legacy and Ironman. Such varieties are also referred to as "traditional" varieties.

"Growth type" or "type" refers to one or more morphological (phenotypic) features of a plant, such as overall plant height, leaf presence/absence, leaf size and position, curd height, curd structure, curd size/weight, length of branching, etc.

"Secondary stem" as that term is used herein, means a stalk that branches from the main stalk of the broccoli plant above the point of severing the harvested head and supporting and forming part of individual florets.

As used herein, a "foret" refers to the flower bud cluster including that part of the secondary stem supporting the flower bud cluster, which collectively make up the curd. The secondary stem branches from the main stem, and divides further into tertiary, quaternary, etc. stems until at the end a single filament supports an individual flower bud. The foret provides a dense cluster of unopened broccoli flower buds, with the foret having a diameter of 40 to 80 mm, preferably having a diameter of 40 to 60 mm. These unopened flower buds are also referred to herein as "beads."

The term "curd," as used herein, refers to a collection of florets in a single floral structure. These florets traditionally form a solid curd. The term "main curd" refers to the curd that forms at the terminus of the main stem and excludes secondary curds from side shoots, which originate from the axillary buds of the leaves. The term "head" is also used to refer to this floral structure.

The term "semi-detached foret" refers to traditional broccoli plants showing some intermediate exertion of the curd. For broccoli having semi-detached florets, the individual florets are not standing alone, but remain close and touching each other. Some exerted head broccoli has the trait of semi-detached florets, for instance SVR 5 is an example of a semi-detached foret type. For such lines, the secondary stem is shorter than is the case for detached foret broccoli. SVR 5 was produced by crossing PLH2546/PLH33 with BRM53-3921SC, a proprietary Seminis line. Line PLH2546/PLH33, was also used in the development of the lines of the present application.

The term "detached florets" refers to a plant growth type with a curd in which the secondary stems or stalks are longer than the secondary stalks of commercial broccoli cultivars, on the order of a minimum of 5 centimeters in total length measured from the point of branching from the main stalk to the tip of the foret. detached florets also grow in such a way as to permit a 5-6 cm (diameter) foret to stand alone in the curd and be separated from the neighbor florets (no touching or at most *de minimis* touching of less than a few radiants of the foret circumference). In one aspect, detached florets have less than 10, 9, 8, 7, 6, 5, 4, 3, 2, 1 flower buds in contact with a flower bud of another foret. In a preferred aspect, a detached foret has no flower buds in contact with a flower bud on another foret. Preferred

florets have a length of 5 to 8 cm. In another aspect, florets have a length of at least 8, 9, 10, 11, 12, 13, 14, 15, 16, 17, 18, 19, 20, 21, 22, 23, 24, 25, 26, 27, 28, 29, 30 cm. The detached florets grow together from a primary stalk, forming a more open curd than traditional broccoli, which permits easier processing of the florets at harvest for fresh market or freezing, either by hand or by mechanized means. In one aspect, at least 50%, 60%, 70%, 80%, 90%, 95%, 96%, 97%, 98%, 99% of the florets on a curd do not contact another floret on the same curd.

“Yellowing” or “discoloration” refers to the presence of yellow flower buds in the florets (*e.g.*, generally at the margins) as a result of shading. A floret having “substantially no yellowing” refers to a floret having less than 15% yellowing as measured by the percentage of coverage across the floret having a yellow appearance. A floret having an “absence of yellowing” refers to a floret having less than about 5% yellowing as measured by the percentage of coverage across the floret having a more yellow than green appearance. In another aspect, florets on a curd have an average of less than 15%, 14%, 13%, 12%, 11%, 10%, 7.5%, 5% yellowing as measured by the percentage of coverage across the floret having a more yellow than green appearance. yellowing can be measured at any time during the development of the florets, at harvest, or post harvest after a period of storage. In a preferred aspect, the yellowing is measured at maturity of the floret at harvest, as measured by the percentage of coverage across the floret having a more yellow than green appearance. In a preferred aspect, yellowing is measured as an average yellowing of a population of florets from a curd. In a preferred aspect, a broccoli plant of the present invention comprises a curd having an average yellowing of less than about 15%, 14%, 13%, 12%, 11%, 10%, 9%, 8%, 7%, 6%, 5% as measured by the percentage of coverage across the florets having a more yellow than green appearance.

The term “uniformly green” refers to a curd or a floret having substantially no yellowing. A uniform green floret is substantially green. This color attribute extends to the entire floret, including the part of the secondary stem supporting the flower bud cluster. Color classifications used to describe the florets are based on the color chart of the Royal Horticultural Society (RHS Color Chart), which is the standard reference for flower colors and used by specialists organizations such as the International Union for the Protection of New Varieties of Plants (UPOV). Florets of the plants of the invention are classified in the “green group” and are uniform for the color (for example 137A/B, 138A/B). Florets of traditional broccoli varieties have substantial portions, an average of at least 15% of the

individual florets on a curd, which are classified in the “yellow-green” group (for example 144B/C, 149D-150D, and 154/B/C/B). Individual florets on traditional broccoli varieties may have as low as 10% yellowing. This color difference is based on the color of the florets (including stems) when viewed from the side after separation from the curd. The stem of the
5 florets of traditional broccoli varieties also classify in the “yellow-green” group (144 B/C and 145 B/C/D) while the stems of the florets of the present invention classify in the “green” group (137A/B, 138A/B/C, and 139D) This description is in accordance with UPOV terminology and the color terminology herein is in accordance with The Royal Horticultural Society Colour Chart (R.H.S.C.C.) and the color descriptions refer to plate numbers in the
10 aforementioned color chart. Color designations, color descriptions and other phenotypic descriptions may deviate from the stated values and descriptions depending upon variation in environmental, seasonal, climatic and cultural conditions. Where a color reference is given these refer to the RHS Colour Chart, The Royal Horticultural Society, London. 2001 Edition.

“Uniformity” refers to a field of plants being uniform in their phenotypic appearance
15 and development, especially with respect to plant maturity, curd height and structure, leafless stalk, absence of yellowing, *etc.* The harvested plants will, therefore, also be uniform in maturity, appearance, shelf-life, firmness, *etc.* Obviously, uniformity does not exclude some degree of plant to plant variation, but variation of a uniform crop is minimal. Depending on the trait measured, mean plant to plant variation of a field is preferably less than 10%, 9%,
20 8%, 7%, 6%, 5%, 4%, 3%, 2%, more preferably less than 1%. Further, the mechanical harvesting will enable a uniform (pre-determined) stalk length to be present in the harvested curd.

“Shelf-life” refers to the time period after harvest during which the plants (the curd and/or the stalk) can be stored without quality loss, such as discoloration and loss of firmness.
25 The shelf-life depends on the genetic make-up of the plant and storage conditions such as temperature, relative humidity, light, *etc.* In a preferred aspect, at zero degrees Celsius and 95-100% relative humidity the shelf-life is preferably at least 7, 8, 9, 10, 11, 12, 13, 14, 15, 16, 17, 18, 19, 20 days, or more.

A “harvested plant” or “harvested broccoli” or “harvested head” refers to the severed
30 curd, comprising part of or the entire main or primary stalk. Preferably, the harvester can be set to cut a specific height (cm distance) above ground, so that the length of the leafless stalk

attached to the harvested head can be predetermined and is uniform for the harvested crop (the leafless stalk present may for example be 5, 10, 15, 20, 25 cm long or more).

Reference to an element by the indefinite article "a" or "an" does not exclude the possibility that more than one of the element is present, unless the context clearly requires that there be one and only one of the elements. The indefinite article "a" or "an" thus usually means "at least one."

The term "comprising" is to be interpreted as specifying the presence of the stated parts, steps or components, but does not exclude the presence of one or more additional parts, steps or components. A plant comprising a certain trait may thus comprise additional traits.

Whenever reference to plants according to the invention is made, it is understood that also plant parts (cells, tissues, seeds, severed parts such as curds and/or stalks) are encompassed therein. Also encompassed are progeny of the plants which retain the distinguishing characteristics of the parents (especially the uniform green floret color and/or detached floret traits), such as seed obtained by selfing or crossing, *e.g.* hybrid seed, obtained by crossing two inbred parental lines, hybrid plants and plant parts derived therefrom, unless otherwise indicated.

Traits of Broccoli with detached Florets

Current commercial heading broccoli has a thick main stem that branches into, sturdy secondary stems with an average length of 5 to 6 centimeters each supporting a floret.

In one aspect, the present application provides broccoli plants having detached florets. In one aspect, the broccoli plants have detached florets, such that the slender, sturdy secondary stems each supporting and being part of a floret are substantially longer, or extended, than secondary stems of current commercial heading broccoli. In one aspect, the secondary stems are about 7, 8, 9, 10 or more centimeters long. In another aspect, a curd has detached florets having an average length of the secondary stem of about 7, 8, 9, 10, or more centimeters.

In another aspect, the broccoli plants of the present invention have curds comprising at least six detached florets, and, more preferably, 7, 8, 9, 10, 11, 12, 13, 14, 15, 16, 17, 18, or more florets. In one aspect, the secondary stems support detached florets that form a main head or curd.

In another aspect, the present invention provides a broccoli plant having a curd in which at least 50%, 55%, 60%, 65%, 70%, 75%, 80%, 85%, 90%, 95%, 98% or greater of the florets are not touching any other floret on the curd. In another aspect, a broccoli plant has a curd having florets which have about, or at least about, 1, 2, 3, 4, 5, 6, 7, 8, 9, 10 or more millimeters between the florets.

The present invention also provides broccoli plants having a curd of a uniform green color, ranging from deep green to light green (RHS Color Chart "green group"). In one aspect, the broccoli plants have substantially no yellowing, preferably the broccoli plants have a curd having an absence of yellowing. While not intending to be limited to any particular theory, the detached florets develop a uniform green color as sunlight access and penetration is facilitated by the detached floret growth habit. In one aspect, substantially no yellowing is seen on the detached florets because the florets each stand separately from the next and are exposed to full sunlight across the floret surface. Stems and parts of the florets of traditional broccoli varieties are yellow-green according to the RHS Color Chart.

In another aspect, the broccoli plants of this invention have a curd with detached florets having a secondary stem length of at least 7, 8, 9, 10, 11, 12, 13, 14, 15, 16, 17, 18, 19, 20 cm. In one aspect, a broccoli plant has detached florets having a secondary stem length between about 7 cm and about 30 cm, between about 7 cm and about 27.5 cm, between about 8 cm and about 30 cm, and between about 9 cm and about 25 cm. In a preferred aspect, the length of the secondary stem is measured from the tip of the floret to the base of the secondary stem at the point of attachment to the primary stem. In another aspect, the broccoli plants of the present invention have detached florets having a diameters of about, or at least about 3, 4, 5, 6, 7, 8, 9 cm. In another aspect, the detached florets of the broccoli plants of the present invention are between 4 and 10 cm, preferably between 4 and 9 cm, or 4 and 8 cm and most preferably between 4 and 6 centimeters in diameter. In one aspect, a narrower diameter range may be preferred among a population of florets for uniformity in packaging. Diameter can be measured as a cross section measurement taken through the flower bud structure at the widest point.

In one aspect of the present invention, detached florets are more easily severed from the curds than is the case for traditional curds of the current compact heading commercial broccoli varieties.

In another aspect, the detached florets are also firm and compact, consisting of closely packed beads or flower buds typical of heading broccoli. In a preferred aspect, the detached florets of the present invention do not have the loose bead cluster growth type typical of broccolini or broccoli raab. The firmness of broccoli florets can be determined through
5 visual inspection or by measuring the number of beads per square centimeter of floret surface.

The broccoli plants of the present invention preferably have firm florets. In one aspect, a firm, or tightly packed, floret has about, or at least about, 25, 26, 27, 28, 29, 30, 31, 32, 33, 34, 35, 36, 37, 38, 39, 40, 41, 42, 43, 44, 45, 46, 47, 48, 49, or 50 flower buds per
10 square cm. In one aspect, individual flower buds (beads) range in size between 1.50 and 2.25 mm. In one aspect, the buds are not all in one plane or sphere, but at different heights, and are not uniform in size, with buds in the middle, younger florets being smaller than the outer ones. In one aspect, florets in the apex of the curd of the plant are more tightly arranged, and a few may lack the fully detached character.

In one aspect, the broccoli plants of the present invention have florets that have a weight of about, or at least about, 2, 3, 4, 5, 6, 7, 8, 9, 10, 11, 12, 13, 14, 15, 16, 17, 18, 19, 20, 21, 22, 23, 24, 25 grams. Weight of the floret can be measured using any method available. In a preferred aspect, the weight of the floret is measured by weighing the floret cut to the length equal to the diameter of the floret (the "weight of the square floret"). In one
20 aspect, the florets from a broccoli curd have an average weight of about 10, 11, 12, 13, 14, 15, 16, 17, 18, 19, 20, 21, 22, 23, 24, or 25 grams.

In one preferred aspect, at least 50%, 55%, 60%, 65%, 70%, 75%, 80%, 85%, 90%, 95%, 96%, 97%, 98%, 99% of the florets on a broccoli curd do not contact another floret on the same broccoli curd. In a preferred aspect, none of the florets on a broccoli curd contact
25 another floret. In one aspect, the broccoli plants of the present invention have curds that allow for ease of harvest of the broccoli curds and separation of the florets from the curd. In another aspect, the broccoli curds of the present invention have detached florets which allow for increased exposure to sunlight for each of the florets on the curd. In one aspect, the detached florets receive 80%, 85%, 90%, 95%, 96%, 97%, 98%, 99% sunlight over the
30 surface area of each floret on the broccoli curd. In one aspect, where the florets are not touching, uniform coloring by sunlight results.

In another aspect of the present invention the curd of the broccoli plant of the invention is also exerted above the leaf canopy. In one aspect, the curd exertion contributes to even greater sunlight exposure to the detached florets.

As used herein, "raised head" or "exerted head" refers to a plant growth type, wherein
5 the curd develops above the leaf canopy of the plant. In one aspect, the crown of the curd is raised by at least about 2, 3, 4, 5, 6, 7, 8, 9, 10, 11, 12, 13, 14, 15, 16, 17, 18, 19, 20, 21, 22, 23, 24, 25 or more centimeters above the leaf canopy. The "crown" refers to the uppermost part of the curd, *i.e.*, top of the curd covered by the packed inflorescences. "Below the head" refers to the area below the curd, *i.e.*, below the attachment of the substantial portion of the
10 florets to the stem and above the point of severing the head at harvest. Such broccoli plants are described in the U.S. Pat. Appl. No. 10/850,077 entitled "Broccoli Type Adapted For Ease of Harvest", Publication No. 20050262594, the contents of which are incorporated in their entirety by reference.

Exerted curds are at least 10, 11, 12, 13, 14, 15, 16, 17, 18, 19, 20, 21, 22, 23, 24
15 centimeters higher than the top of the canopy, and in preferred embodiments at least 25 centimeters higher than the top of the canopy. In addition, exerted broccoli plant types may have a substantial absence of leaves and leaflets along the stalk immediately below the curd. This also allows for easier harvesting, as curds do not require defoliation after harvesting. In one embodiment, within 25 centimeters below the crown of the curd, the plant produces
20 substantially no leaves or petioles having a surface area greater than about 30 square centimeters, preferably greater than about 20 square centimeters. In a particularly preferred embodiment, substantially no leaves or petioles are produced within 25 centimeters below the crown.

The present invention also provides a seed of a broccoli plant capable of producing a
25 broccoli plant in which curds obtained from broccoli plants grown for the seed have detached florets.

In another aspect, the present invention also provides for a plant grown from the seed of a broccoli plant in which curds obtained from broccoli plants grown for the seed have a detached floret trait, as well as plant parts and tissue cultures from such plants.

30 The present invention also provides a container of broccoli seeds in which curds obtained from broccoli plants grown from greater than 50% of the seeds have a detached

floret trait. In another aspect, curds obtained from broccoli plants grown from greater than 55%, 60%, 65%, 70%, 75%, 80%, 85%, 90%, 95% of the broccoli seeds in the container have a detached floret trait.

The container of broccoli seeds may contain any number, weight or volume of seeds. For example, a container can contain at least, or greater than, about 10, 25, 50, 75, 100, 200, 300, 400, 500, 600, 700, 800, 900, 1000, 1500, 2000, 2500, 3000, 3500, 4000, 4500, 5000 or more seeds. Alternatively, the container can contain at least, or greater than, about 1 ounce, 5 ounces, 10, ounces, 1 pound, 2 pounds, 3 pounds, 4 pounds, 5 pounds or more seeds.

Containers of broccoli seeds may be any container available in the art. By way of non-limiting example, a container may be a box, a bag, a packet, a pouch, a tape roll, a pail, a foil, or a tube.

In another aspect, the seeds contained in the containers of broccoli seeds can be treated or untreated broccoli seeds. In one aspect, the seeds can be treated to improve germination, for example, by priming the seeds, or by disinfection to protect against seed-born pathogens. In another aspect, seeds can be coated with any available coating to improve, for example, plantability, seed emergence, and protection against seed-born pathogens. Seed coating can be any form of seed coating including, but not limited to pelleting, film coating, and encrustments.

In another aspect, the present invention also provides a container of broccoli florets in which greater than 50% of the florets are obtained from a broccoli plant having detached florets. In another aspect, greater than 55%, 60%, 65%, 70%, 75%, 80%, 85%, 90%, 95% of the florets in the container are obtained from a broccoli plant having detached florets.

In another aspect, the present invention provides a container of broccoli florets in which greater than 50% of the florets have substantially no yellowing. In a preferred aspect, greater than 55%, 60%, 65%, 70%, 75%, 80%, 85%, 90%, or 95% of the florets have substantially no yellowing. In another aspect, greater than 50%, 55%, 60%, 65%, 70%, 75%, 80%, 85%, 90%, or 95% of the florets in the container have an absence of yellowing.

The container of florets may contain any number, weight or volume of florets. For example, a container can contain at least, or greater than, about 5, 10, 15, 20, 25, 30, 35, 40, 45, 50, or 100 florets. Alternatively, the container can contain at least, or greater than, about 1 pound, 2 pounds, 3 pounds, 4 pounds, 5 pounds or more florets.

Containers of florets may be any container available in the art. By way of non-limiting example, a container may be a box, a flat, a clamshell, a bag, a packet, or a bunch. A container of florets of the present invention may be found in any location, including, but not limited to a warehouse, a distributor, a wholesaler, or a retail market, such as a grocery store.

5 Breeding and Development of Inbreds and Hybrids
with the detached floret Growth Type

Any broccoli plant having a suitable floret type can be used in conjunction with the present invention. Broccoli plants with suitable floret type can be used in the methods of the present invention. In a preferred aspect, the source of a detached floret type is an inbred
10 broccoli plant. In an aspect, suitable detached floret broccoli plants may be produced by breeding with the following sources: DH MRE-7, DH MRD1-1, GM-1.6, B19, DH E-47, EC-2, DH GV-37, SH-2, OSU-102, OSU-111, MRD-2, HC-1, BRM56-3905, BRM53-3921, DC3EC6, 1032-1104 and 2151xT&A. In one aspect, a detached floret source broccoli plant can be identified by determining the floret type of a source broccoli plant, for example as
15 semi-detached floret type or an exerted head type. In another aspect, a detached floret source broccoli plant may be crossed with any inbred or elite broccoli line having desired properties.

In one aspect, a detached floret-plant type can be identified in the progeny of certain crosses after microspore culture. Microspore culture can be used in exploiting recessive characteristics, and can also provide a method of producing genetically stable homozygous
20 lines when fixed by chromosome doubling. Microspore culture is a breeding tool that is well known in the art, for example in U.S. Patent No. 6,200,808, the entirety of which is incorporated herein by reference. In one aspect, continuous selection for raised head broccoli plant types can be used to obtain broccoli plant types with curds of a variable structure. In one aspect, such methods produce erect and tall plant types, supporting a compact curd with
25 densely packed compact florets. Such methods can also produce shorter and less erect plant types, but with the secondary branches of the florets extending from the main stem under a larger angle (more horizontal). However, because of the shortness of the secondary stems, the florets touch each other. Such growth types can be classified as plants having a semi-detached curd. In one aspect, the broccoli plants of the present invention can be produced
30 using crosses between the semi-detached broccoli plants and erect plants with an exerted curd, in combination with microspore culture.

The broccoli plants of the present invention can be homozygous or heterozygous. Plants that have been self or sib- pollinated once or twice followed by self or sib pollination and selected for type over many generations may retain some genotypic heterozygosity, but become phenotypically uniform. A cross between two such heterozygous but homogeneous
5 parents produces a phenotypically uniform population of hybrid plants that are heterozygous for many gene loci. The development of such parent lines generally requires at least about 5 to 7 generations of selfing and/or sib mating. Two such parent lines can then be crossed to develop improved F₁ hybrids. Hybrids can then be screened and evaluated in small scale field trials. Typically, about 10 to 15 phenotypic traits, selected for their potential
10 commercial value, can be measured. In another aspect, dihaploid plants are developed and these plants are genotypically uniform. Two such plants can be crossed, or a conventionally produced parent line described above can be crossed with a dihaploid, producing F₁ hybrids that are evaluated as described above.

The present invention also provides progeny of broccoli plants having detached
15 florets. As used herein, the progeny include not only, without limitation, the products of any cross (be it a backcross or otherwise) between two plants, but all progeny whose pedigree traces back to the original cross. Specifically, without limitation, such progeny include plants that have 50%, 25%, 12.5% or less genetic material derived from one of the two originally crossed plants. As used herein, a second plant is derived from a first plant if the second
20 plant's pedigree includes the first plant.

Broccoli plants generated using a method of the present invention can be part of or generated from a breeding program. The choice of breeding method depends on the mode of plant reproduction, the heritability of the trait(s) being improved, and the type of cultivar used commercially (e.g., F₁ hybrid cultivar, pureline cultivar, etc). Selected, non-limiting
25 approaches, for breeding the plants of the present invention are set forth below. A breeding program can be enhanced using any method available, such as, marker assisted selection of the progeny of any cross. It is further understood that any commercial and non-commercial cultivars can be utilized in a breeding program. Factors such as, for example, emergence vigor, vegetative vigor, stress tolerance, disease resistance, branching, flowering, seed set,
30 seed density, curd size, exertion etc. will generally dictate the choice.

The present invention provides processes of preparing novel broccoli plants and broccoli plants produced by such processes. In accordance with such a process, a first parent broccoli plant may be crossed with a second parent broccoli plant wherein at least one of the first and second broccoli plants is a parent line or dihaploid line or detached floret broccoli plant as described herein. One application of the process is in the production of F₁ hybrid plants. Another important aspect of this process is that the process can be used for the development of novel parent, dihaploid or inbred lines. For example, a detached floret broccoli plant as described herein could be crossed to any second plant, and the resulting hybrid progeny each selfed and/or sibbed for about 5 to 7 or more generations, thereby providing a large number of distinct, parent lines. These parent lines could then be crossed with other lines and the resulting hybrid progeny analyzed for beneficial characteristics. In this way, novel lines conferring desirable characteristics could be identified.

Broccoli plants (*Brassica oleracea* L. var. *italica*) can be crossed by either natural or mechanical techniques. Mechanical pollination can be effected either by controlling the types of pollen that can be transferred onto the stigma or by pollinating by hand.

In another aspect, the present invention provides a method of producing a broccoli plant having detached florets comprising: (a) crossing a first broccoli line with a second broccoli line to form a segregating population, where the first broccoli line has detached or semi-detached florets; (b) screening the population for detached florets; and (c) selecting one or more members of the population having detached florets.

In another aspect, the present invention provides a method of introgressing a detached floret trait into a broccoli plant comprising: (a) crossing at least a first broccoli line having detached or semi-detached florets with a second broccoli line to form a segregating population; (b) screening the population for detached florets; and (c) selecting at least one member of the population having detached florets.

Parental plants are typically planted in pollinating proximity to each other by planting the parental plants in alternating rows, in blocks or in any other convenient planting pattern. Where the parental plants differ in timing of sexual maturity, it may be desired to plant the slower maturing plant first, thereby ensuring the availability of pollen from the male parent during the time at which the stigmas on the female parent are receptive to pollen. Plants of both parental parents are cultivated and allowed to grow until the time of flowering.

Advantageously, during this growth stage, plants are in general treated with fertilizer and/or other agricultural chemicals as considered appropriate by the grower.

Alternatively, in another aspect of the invention, both first and second parent broccoli plants can be a detached floret broccoli plant as described herein. Thus, any broccoli plant
5 produced using a detached floret broccoli plant as described herein forms a part of the invention. As used herein, crossing can mean selfing, sibbing, backcrossing, crossing to another or the same parent line, crossing to populations, and the like. All broccoli plants produced using a detached floret broccoli plant as described herein as a parent are, therefore, within the scope of this invention.

10 In another aspect, the present invention provides a hybrid broccoli plant having detached florets. In another aspect, the present invention provides seed of a hybrid broccoli plant having detached florets. Any time a detached floret broccoli plant as described herein is crossed with another, different, broccoli parent line, a first generation (F_1) broccoli hybrid plant is produced. As such, an F_1 hybrid broccoli plant can be produced by crossing
15 a detached floret broccoli plant, for example, as described herein with any second parent broccoli plant. Essentially any other broccoli plant can be used to produce a hybrid broccoli plant having a detached floret broccoli plant as described herein as one parent. All that is required is that, at a minimum, one plant be female fertile and the second plant be male fertile.

20 A single cross hybrid broccoli variety is the cross of two parent lines, each of which has a genotype which complements the genotype of the other. Typically, F_1 hybrids are more vigorous than their parents. This hybrid vigor, or heterosis, is manifested in many polygenic traits, including improved yields, better roots, better uniformity and better insect and disease resistance. In the development of hybrids only the F_1 hybrid plants are typically sought. An
25 F_1 single cross hybrid is produced when two parent plants are crossed. A double cross hybrid is produced from four parent plants crossed in pairs ($A \times B$ and $C \times D$) and then the two F_1 hybrids are crossed again $(A \times B) \times (C \times D)$. A three-way cross is produced from three parent plants crossed as $(A \times B) \times C$.

In one aspect, any of the broccoli varieties known to those of skill in the art can be
30 crossed with a detached floret broccoli line of the present invention to produce a hybrid plant. In a preferred aspect, such broccoli varieties include, but are not limited to Marathon, Decathlon, Heritage, Legacy, and Ironman.

When a detached floret broccoli plant as described herein is crossed with another parent plant to yield a hybrid, it can serve as either the maternal or paternal plant. For many crosses, the outcome is the same regardless of the assigned sex of the parental plants. Depending on the seed production characteristics relative to a second parent in a hybrid cross, it may be desired to use one of the parental plants as the male or female parent. Therefore, a decision to use one parent plant as a male or female may be made based on any such characteristics as is well known to those of skill in the art.

The development of new varieties using one or more starting varieties is well known in the art. In accordance with the invention, novel varieties may be created by crossing a detached floret broccoli plant as described herein followed by multiple generations of breeding according to such well known methods. New varieties may be created by crossing a detached floret broccoli plant as described herein with any second plant. In selecting such a second plant to cross for the purpose of developing novel parent lines, it may be desired to choose those plants which either themselves exhibit one or more selected desirable characteristics or which exhibit the desired characteristic(s) when in hybrid combination. Examples of potentially desired characteristics include greater yield, resistance to insecticides, herbicides, pests, and disease, tolerance to heat and drought, reduced time to crop maturity, better agronomic quality, higher nutritional value, and uniformity in germination times, growth rate, maturity, and root size.

Once initial crosses have been made with a detached floret broccoli line of the present invention, selfing and/or sibbing take place to produce new parent lines. The development of parent lines requires manipulation by human breeders. A combination of self pollination and sib pollination is essential to develop a new parent line that is genotypically stable and phenotypically uniform. The reason for the breeder to create parent lines is to develop homogeneous populations in an outcrossing species that are phenotypically uniform and can be utilized to produce F₁ hybrids.

The pedigree breeding method involves crossing two genotypes. Each genotype can have one or more desirable characteristics lacking in the other; or, each genotype can complement the other. If the two original parental genotypes do not provide all of the desired characteristics, other genotypes can be included in the breeding population. Superior plants that are the products of these crosses are selfed or sibbed and selected in successive generations. Each succeeding generation becomes more genetically homogeneous and

phenotypically uniform as a result of self- or sib- pollination and selection. Typically, this method of breeding involves five or more generations of selfing or sibbing and selection. After at least five generations, the resulting parent line has a stable allelic frequency at each locus and is phenotypically uniform.

5 Many traits have been identified that are not regularly selected for in the development of a new variety but that can be improved by backcrossing techniques. A genetic locus conferring the traits may or may not be transgenic. Examples of such traits known to those of skill in the art include, but are not limited to, male sterility, herbicide resistance, resistance for bacterial, fungal, or viral disease, insect resistance, male fertility and enhanced nutritional
10 quality. These genes are generally inherited through the nucleus, but may be inherited through the cytoplasm. Some known exceptions to this are genes for male sterility, some of which are inherited cytoplasmically, but still act as a single locus trait.

Direct selection may be applied where a genetic locus acts as a dominant trait. An example of a dominant trait is the herbicide resistance trait. For this selection process, the
15 progeny of the initial cross are sprayed with the herbicide prior to the backcrossing. The spraying eliminates any plants which do not have the desired herbicide resistance characteristic, and only those plants which have the herbicide resistance gene are used in the subsequent backcross. This process is then repeated for all additional backcross generations.

Many useful traits are those which are introduced by genetic transformation
20 techniques. Methods for the genetic transformation of broccoli are known to those of skill in the art. For example, methods which have been described for the genetic transformation of broccoli may include electroporation, electrotransformation, microprojectile bombardment, *Agrobacterium*-mediated transformation, direct DNA uptake transformation of protoplasts and silicon carbide fiber-mediated transformation. See, e.g., Khachatourians, G., et al., eds.,
25 Transgenic Plants and Crops, Marcel Dekker, Inc. (2002) and Fruit and Vegetable Biotechnology (Victoriano Valpuesta ed. Woodhead Publ. 2002).

It is understood to those of skill in the art that a transgene need not be directly transformed into a plant, as techniques for the production of stably transformed broccoli plants that pass single loci to progeny by Mendelian inheritance is well known in the art.
30 Such loci may therefore be passed from parent plant to progeny plants by standard plant breeding techniques that are well known in the art. Examples of traits that may be introduced

into a broccoli plant according to the invention include, for example, male sterility, herbicide resistance, disease resistance, insect resistance, and enhanced nutritional quality.

PCR and Southern hybridization are two examples of molecular techniques that can be used for confirmation of the presence of a given locus and thus conversion of that locus.

5 The detached floret trait can be any genotype, including but not limited to dominant, recessive, or a quantitative trait. In a preferred aspect, the inheritance of the detached floret broccoli trait recessive. In one aspect, the detached floret broccoli type is homozygous or heterozygous. In one aspect, microspore culture can be used to develop a homozygous breeding line. Inbred lines are also important for the development of detached floret hybrid
10 plants, where both parents need to have the detached floret trait.

Broccoli plants of the detached floret growth type, deposited with the ATCC as described below, or derivatives there from which retain the growth types of these plants, can be used as parental lines. The detached floret trait may be transferred to other broccoli plants by using conventional breeding techniques and selecting progeny that retain the growth type
15 of the parents, *i.e.* having secondary stems supporting detached florets with no substantial yellowing around their margins.

Also provided is a method of producing hybrid broccoli plants which have detached florets. This method involves crossing two (preferably di-haploid) plants according to the invention and harvesting the hybrid seeds. The seeds obtained will, when grown, show the
20 novel growth type, in particular the extended and separated secondary stem stalk and detached florets, as defined. In one embodiment the method comprises the steps of planting rows of male and female parents of inbred plants according to the invention in a field, growing the plants until flowering and seed set has occurred, and harvesting the hybrid seed from the row of female parents. The method preferably prevents any self-pollination of
25 the female parents from occurring in order to obtain 100% pure hybrid seeds (see below).

Seed Production

For large scale hybrid seed production, different systems of cross pollination, based on self-incompatibility, or, alternatively, cytoplasmic male sterility (CMS), can be used. These techniques are well known in the art. Large scale increase of the hybrid parents
30 (inbred lines) is done by self-pollination, where necessary facilitated by increasing the concentration of CO₂ to overcome the self-incompatibility, or bud pollination using hand

labor. Such large scale increase of inbred lines is most commonly done in a greenhouse or plastic house. This practice of parent line seed production leads to good quality seed and disease control. Inbred broccoli plants according to the invention include for example broccoli plants of lines 550478, 550479, 550385, 550475, 550198, and 560465, and seeds or derivatives thereof. These lines can be increased by bud pollination or converted into a cmS cytoplasm. These methods are well known to a person skilled in the art.

The commercial hybrid seed is produced in the open field by inter-planting rows of the seed (female) parent and the pollinator (male) parent, where self-incompatibility or cmS of the seed parent prevents self pollination and ensures the harvesting of hybrid F1 seed, in methods well known in the art. The method for producing hybrid seed according to the invention thus involves in one embodiment the growing of rows of male and female parents having the novel growth type and the harvesting of the hybrid seeds from the female parent rows.

For broccoli hybrid seed production, the modern system uses cmS that was introgressed into *Brassica oleracea* L. from radish. Studies on the new male sterility in Japanese radish, with special reference to the utilization of this sterility towards practical raising of hybrid seed.

Thus, also provided are inbred broccoli plants according to the invention which are male sterile and are suitable for being used as a female parent in hybrid seed production. In one embodiment the inbred broccoli plants are male sterile due to cytoplasmic male sterility, e.g. the Ogura cmS. Such plants can be made as known in the art. In another embodiment the plant according to the invention is genetically male sterile or male sterile due to one or more transgenes conferring male sterility being integrated into their genome, as for example described in EP 0 344 029; U.S. Pat. No. 6,509,516; U.S. Pat. No. 5,254,802; or in U.S. Pat. No. 5,789,566, the contents of all of which are incorporated in their entirety by reference

Seed from various lines of inbred broccoli with the detached floret growth type have been deposited with ATCC, as described below. This invention encompasses, plants and plant parts produced by growing such seeds, including pollen and an ovule from such plants.

EXAMPLES

Example 1: Development of plant with curds having detached florets

Both proprietary and public research lines were available having an exerted curd or raised head (RH) trait. For instance, the Oregon State University (OSU) broccoli breeding program had lines with a moderate exerted head, and several accessions were obtained in the 5 1980's from the OSU breeding program. Some of these lines were designated as OSU-102 and OSU-111. These accessions produced poor head size, poor head quality, generally, and leaves on the stem just below the head which rendered such lines unsuitable as parents for commercially viable hybrids. Selection for better raised head (referred to as 'RH') traits and 10 higher internode lengths consistently led to lower head weights. Eventually after multiple rounds of breeding and selection, lines were developed with the RH trait, and compact heavy heads of good quality.

Proprietary accessions selected at the start of the breeding project were designated DH MRE-7, DH MRD1-1, GM-1.6, B19, DH E-47, EC-2, DH GV-37, SH-2, OSU-102, OSU- 15 111, MRD-2, HC-1, BRM56-3905, BRM53-3921, DC3EC6, 1032-1104 and 2151xT&A. All of these lines were elite parent lines developed in the Seminis breeding program, that were used for the production of commercial hybrids as long ago as the 1970s. These lines were chosen at least partly to compensate for the defects observed of the horticultural characteristics of the OSU lines.

20 More specifically, the proprietary lines had very good general combining ability, resistance to disease, particularly to downy mildew (*Peronospora parasitica*), already showed reasonably good RH traits, good head height and head-height uniformity, as well as resistance to bacterial soft rot (*Erwinia* and *Pseudomonas* bacteria). The pedigree for lines 550478, 550198, 550479 and 550385 are provided in Figure 1. The pedigree for line 25 550475 is provided in Figure 2 and for line 560465 is provided in Figure 3.

The designation DH designates double haploid, and indicates that these lines have been developed through microspore culture, followed by chromosome doubling.

All genetic materials or lines have been developed after many years of crossing and selection. Details of this crossing and selection program are described in Figures 1, 2 and 3. 30 Progeny plants (F1) of each cross were selected for their phenotypic appearance for head exertion in combination with favorable horticultural characteristics for all other important

horticultural and head traits. The selected plants from the best families were crossed again with other selected plants from other families. Occasionally, between two crossing cycles selected plants were selfed for one or two generations (F2, F3) to obtain better uniformity of the lines.

- 5 The best plants of these lines were crossed again. This breeding procedure is known as the modified family selection, as is described in standard text books of plant breeding, e.g., Allard, R.W., *Principles of Plant Breeding* (1960) New York, NY, Wiley, pp 485; Simmonds, N.W., *Principles of Crop Improvement* (1979), London, UK, Longman, pp 408; Sneep, J. *et al.*, (1979) *Plant breeding perspectives*, PUDOC Wageningen, The Netherlands;
- 10 Mark J. Basset, (ed), *Breeding of Vegetable Crops*, (1986) AVI Publ. Comp. Westport, U.S.A.; Fehr, W.R. *et al.*, *Principles of Cultivar Development—Theory and Technique* (1987) MacMillan, New York, NY.

In the course of the selection program several lines showing favorable characteristics were selected which were designated as PLH, and associated with a sequence number.

- 15 Crossing of lines with curds showing semi-detached florets (BRM56-3905/BRM53-5913) with lines having fully exerted heads (PLH2546/PLH33) led to the development of line 520166 (PLH2546/PLH33/BRM56-3905/BRM53-3913). The pedigree is provided in Figure 1.

- 20 Figure 2 shows the pedigree for line 521163. Line 521163, originated from a cross between line PLH42/1032/BRM56-3905/BRM53-3913 (semi-detached) and PLH2546/plh33/brm56-3905.brm53-3913 with fully exerted head. This led to the selection of a line designated 521163, which similarly to line 520166 shows branched curds with detached florets.

Example 2: Microspore Culture

- 25 Lines 520166 and 521163 were used as the starting material for the microspore culture. Anthers from heterozygous donor plants grown under a 16h photoperiod at 10-12°C are used as experimental material. Flower buds of different sizes are harvested and isolated, anthers were squashed and stained with DAPI to determine the stage of meiotic development. Flower buds containing anthers with pollen in late uni-nucleate to early bi-nucleate stage are
- 30 selected and sterilized by spraying with 96% ethanol, followed by immersion in a 2.6%

solution of sodium hypochlorite for 5 min and rinsed three times with sterilized distilled water.

The sterilized buds are prepared in B5 liquid medium and buds are squashed as described in Fan, Z., Armstrong, K.C. and Keller, W.A., *Development of microspores in vivo and in vitro in Brassica napus L., Protoplasma* **147**, 191–199 (1988). The resulting
5 squashed buds are then filtered through two nylon filters (48µm, 63µm Ø) and centrifuged (100g, 8°C, 4min), and the pellet is washed 3 times in 27 ml B5 liquid medium. A small amount of charcoal is added and the pellet re-suspended in a liquid culture medium as described in Lichter, R.Z., *Anther culture of Brassica napus in a liquid culture medium,*
10 *Planzenphysiol.* **103**, 229–237 (1981) and in Lichter R.Z., *Induction of haploid plants from isolated pollen of Brassica napus, Planzenphysiol.* **105**, 427–437 (1982) with a final density of 1 flower bud per ml of this medium. The microspore suspension cultures are incubated in the dark at 35°C for 24h and then grown in the dark at 25°C.

After 3 to 6 weeks embryos appear and are transferred to a plant regeneration
15 medium, as described by in Keller, W.A. and Armstrong, K.C., *Embryogenesis and plant regeneration in Brassica napus anther cultures, Can. J. Bot.* **55**, 1383–1388 (1977) incubated in continuous light at 8°C for 1 week. Subsequently, the embryos were transferred to conditions of 16h photoperiod of indirect light at 25°C. After 4 weeks plant-like structures with meristems were transferred to a rooting medium (4.44 g/l MS basic salts including
20 vitamins without myo-inositol (purchased from Duchefa as MS Royal Sluis), 100 mg/l myo-inositol (purchased from BDH), 400 µg/l Thiamine HCl (Duchefa), 200 µg/l IBA (Duchefa), 30 g/l sucrose (Duchefa), 10 g/l plant agar (Duchefa), pH adjusted to 5.8) and grown under a 16h photoperiod at 20°C. Regenerated plantlets are transferred on fresh rooting medium once every 4 weeks.

25 This procedure is continued until plants are delivered to the breeder for further selection and breeding. Plants of unknown ploidy level are provided to the breeder. The breeder selects those plants that are phenotypically desirable, fertile and produce identical fully homozygous progeny.

30 Inbred lines are tested and those that give the best hybrid performance are identified and selected. Hybrid seed can be produced indefinitely, as long as the homogeneity and the homozygosity of the inbred parents is maintained.

Heterozygous lines 520166 (PLH2546/PLH33/BRM56-3905/BRM53-3913) and 521163 ((PLH42/1032/BRM56-3905/BRM53-3913 x PLH2546/PLH33/BRM56-3905/BRM53-3913) were used as the starting material for the microspore experiment. Broccoli lines 550478, 550479, 550198, and 550385 were obtained from the microspore culture of 520166. Broccoli line 550475 was obtained from microspore culture of 521163. These lines were selected on the basis of the detached and uniformly green florets combined with desirable horticultural traits.

Seed samples obtained from representative broccoli lines having detached florets were deposited under NCIMB accession numbers as follows: Seeds of broccoli line 550479 were deposited under NCIMB Accession No. 41415; seeds of broccoli line 550478 were deposited under NCIMB Accession No. 41416; and seeds of broccoli line 550385 were deposited under NCIMB Accession No. 41417. Seeds of broccoli line 550198 were deposited under NCIMB Accession No. 41418.

Example 3: Additional Inbred Broccoli Lines

Additional inbred broccoli lines are developed from crosses using broccoli line 520166, described above. The pedigree of broccoli line 560465 is provided in Figure 3.

Measurements are taken from a commercial crown broccoli hybrid (RS1149, or Tinman), a crown broccoli hybrid line, 550118, and the two detached floret lines, 560465 and 550475. Figure 4 provides a photograph of several outer florets of commercial broccoli hybrid RS1149, and Figure 5 and 6 provide photographs of an intact head, and several severed florets, respectively, of broccoli line 550465. The following data are collected from the broccoli plants and are provided in Table 1 below. The minimum distance of each floret to the nearest floret in the curd (in millimeters); the widest diameter of the floret (in millimeters); the total length of the floret from the crown to the attachment of the floret to the primary stem (in millimeters); the quality rating of each floret (on a scale of 1 to 5; 1 being very poor, 2 being poor, 3 being medium, 4 being good, and 5 being very good); the color of the top of the floret (using the color chart from the Royal Horticultural Society); the color of the shoulder of the floret (also using the color chart from the RHS); the percent yellow of the floret (percent shoulder of the total floret); the color of the stem of the floret (based on the RHS color chart); and the weight of the square floret (the length of the floret cut to the same size as the diameter of the floret).

Table 1

FIELD #	MNR	PLANT #	FLORET#	MIN. DISTANCE TO NEAREST FLORET (mm)	DIAMETER (mm)	TOTAL LENGTH (mm)	QUALITY RATING (1-5)	FLORET COLOR TOP	FLORET COLOR SHOULDER	% SHOULDER/TOTAL	FLORET COLOR STEM	WEIGHT SQUARE FLORET (gr)
232	RS1149	1	1	3	40	70	4	N138B	154C	X	145A	7
			2	0	65	75	4	N138B	154C	X	145A	24
			3	0	60	60	3	N138B	154C	X	145B	18
			4	0	75	65	4	N138B	154C	X	145B	37
			5	0	70	60	4	N138B	154C	X	145C	32
			6	0	80	55	4	N138B	154C	X	145C	33
			7	0	65	55	3,5	N138B	154C	X	145D	23
			8	0	60	50	4	N138B	154C	X	145D	26
			9	0	40	45	4	N138B	154C	X	145D	12
			10	0	40	40	3	N138B	154C	X	145D	9

FIELD #	MNR	PLANT #	FLORET#	MIN. DISTANCE TO NEAREST FLORET (mm)	DIAMETER (mm)	TOTAL LENGTH (mm)	QUALITY RATING (1-5)	FLORET COLOR TOP	FLORET COLOR SHOULDER	% SHOULDER/TOTAL	FLORET COLOR STEM	WEIGHT SQUARE FLORET (gr)		
1037	550118	1	1	0	50	60	3	N138B	154C	25	145B	14		
			2	0	60	50	4	N138B	154C	20	145B	16		
			3	0	60	45	4	N138B	154D	25	145B	18		
			4	0	70	55	4	N138B	154D	15	145B	29		
			5	0	60	50	4	N138B	154D	15	145B	22		
			6	0	60	50	4	N138B	154C	10	145B	21		
			7	0	50	45	4	N138B	154D	15	145C	14		
			8	0	50	40	3,5	N138B	154D	15	145C	13		
			9	0	45	40	3	N138B	154D	20	145D	9		
			10	0	40	40	3	N138B	154D	15	145D	8		
		2			1	0	60	60	4	N138B	154B	15	145B	21
					2	0	60	50	4	N138B	154C	15	145B	21
					3	0	55	50	4	N138B	154B	15	145B	14
					4	0	65	50	4	N138B	154D	15	145C	19
					5	0	65	50	4	N138B	154D	10	145C	25
					6	0	50	45	4	N138B	154D	10	145D	13
					7	0	55	45	3	N138B	154D	10	145D	15
					8	0	50	40	3,5	N138B	154D	10	145D	12
					9	0	45	35	3	N138B	154D	20	145D	9
					10	0	40	35	3	N138B	154D	15	145D	8
1037		AV		0	54,5	46,75	3,65	N138B	154B-D	15,5	145B-D	16,05		

FIELD #	MNR	PLANT #	FLORET#	MIN. DISTANCE TO NEAREST FLORET (mm)	DIAMETER (mm)	TOTAL LENGTH (mm)	QUALITY RATING (1-5)	FLORET COLOR TOP	FLORET COLOR SHOULDER	% SHOULDER/TOTAL	FLORET COLOR STEM	WEIGHT SQUARE FLORET (gr)
---------	-----	---------	---------	--------------------------------------	---------------	-------------------	----------------------	------------------	-----------------------	------------------	-------------------	---------------------------

1300	560465	1	1	10	50	220	4	N138C	NA	NA	N138C	17
			2	12	60	200	4	N138C	NA	NA	N138C	20
			3	1	55	180	4	N138C	NA	NA	N138C	18
			4	30	60	210	4	N138C	NA	NA	N138C	17
			5	3	60	180	3	N138C	NA	NA	N138C	15
			6	3	45	120	3	N138C	NA	NA	N138C	18
			7	10	50	140	4	N138C	NA	NA	N138C	12
			8	3	50	125	3	N138C	NA	NA	N138C	9
			9	0	40	100	2	N138C	NA	NA	N138C	6
			10	0	25	80	2	N138C	NA	NA	N138C	3
2			1	1	35	260	4	N138C	NA	NA	N138C	6
			2	20	55	200	4	N138C	NA	NA	N138C	17
			3	10	50	170	4	N138C	NA	NA	N138C	13
			4	14	50	155	4	N138C	NA	NA	N138C	11
			5	15	60	125	4	N138C	NA	NA	N138C	12
			6	20	45	120	4	N138C	NA	NA	N138C	9
			7	14	35	100	4	N138C	NA	NA	N138C	6
			8	1	35	75	3	N138C	NA	NA	N138C	3

1300		AV		8,35	43	138	3,2	N138C	NA	NA	N138C	11,563
------	--	----	--	------	----	-----	-----	-------	----	----	-------	--------

FIELD #	MNR	PLANT #	FLORET#	MIN. DISTANCE TO NEAREST FLORET (mm)	DIAMETER (mm)	TOTAL LENGTH (mm)	QUALITY RATING (1-5)	FLORET COLOR TOP	FLORET COLOR SHOULDER	% SHOULDER/TOTAL	FLORET COLOR STEM	WEIGHT SQUARE FLORET (gr)
---------	-----	---------	---------	--------------------------------------	---------------	-------------------	----------------------	------------------	-----------------------	------------------	-------------------	---------------------------

1305	550475	1	1	10	40	230	2	139C	NA	NA	139D	6
			2	20	75	170	4	139C	NA	NA	139D	25
			3	2	50	150	3	139C	NA	NA	139D	9
			4	5	40	115	4	139C	NA	NA	139D	7
			5	4	55	145	4	139C	NA	NA	139D	20
			6	5	50	160	3,5	139C	NA	NA	139D	14
			7	5	45	145	3	139C	NA	NA	139D	7
			8	5	55	110	4	139C	NA	NA	139D	13
			9	2	45	115	3,5	139C	NA	NA	139D	8
			10	1	40	90	3,5	139C	NA	NA	139D	6
		2	1	3	45	280	3	139C	NA	NA	139D	8
			2	13	40	245	2	139C	NA	NA	139D	7
			3	5	55	215	3	139C	NA	NA	139D	15
			4	15	55	180	3	139C	NA	NA	139D	13
			5	11	60	190	4	139C	NA	NA	139D	20
			6	16	60	175	2	139C	NA	NA	139D	4
			7	1	30	115	4	139C	NA	NA	139D	16
			8	6	45	125	4	139C	NA	NA	139D	9
			9	1	40	111	4	139C	NA	NA	139D	8
			10	3	35	85	3	139C	NA	NA	139D	3

1305		AV		6,65	48	157,6	3,325	139C	NA	NA	139D	10,9
------	--	----	--	------	----	-------	-------	------	----	----	------	------

Although the foregoing invention has been described in some detail by way of illustration and example for purposes of clarity and understanding, it will be obvious that certain changes and modifications may be practiced within the scope of the invention, as limited only by the scope of the appended claims.

What is claimed is:

1. A seed of a broccoli plant capable of producing a plant comprising a curd having florets, wherein said florets on said curd have an average of less than 15% yellowing.
2. The seed of claim 1, wherein said florets have an average of less than
5 12% yellowing.
3. The seed of claim 1, wherein said florets have an average of less than 10% yellowing.
4. The seed of claim 1, wherein said curd comprises at least 8 florets.
5. The seed of claim 1, wherein said curd comprises at least 10 florets.
- 10 6. The seed of claim 1, wherein said florets have a color score in the green range on the RHS color chart.
7. The seed of claim 6, wherein said florets have a color score in the RHS color chart selected from the group consisting of 137A, 137B, 138A, and 138B.
8. The seed of claim 1, wherein said florets comprise stalks having a color score
15 in the green range on the RHS color chart.
9. The seed of claim 8, wherein said stalks have a color score in the RHS color chart selected from the group consisting of 137A, 137B, 138A, 138B, 138C, and 139D.
10. A seed of a broccoli plant capable of producing a plant comprising a curd having detached florets, wherein at least 50% of said florets on said curd do not touch another
20 floret on said curd.
11. The seed of claim 10, wherein at least 60% of said florets do not touch another floret on said curd.
12. The seed of claim 11, wherein at least 70% of said florets do not touch another floret on said curd.
- 25 13. The seed of claim 12, wherein at least 80% of said florets do not touch another floret on said curd.

14. The seed of claim 13, wherein at least 90% of said florets do not touch another floret on said curd.
15. The seed of claim 10, wherein said florets have substantially no yellowing.
16. The seed of claim 15, wherein said florets have an absence of yellowing.
- 5 17. The seed of claim 10, wherein said curd comprises at least six detached florets.
18. The seed of claim 17, wherein said curd comprises at least 10 detached florets.
19. The seed of claim 18, wherein said curd comprises at least 15 detached florets.
20. A seed of a broccoli plant capable of producing a plant comprising a curd
10 having florets, wherein the florets on said curd have an average length of at least about 8 centimeters.
21. The seed of claim 20, wherein said florets have an average length of at least 10 cm.
22. The seed of claim 20, wherein said florets have an average length of at least
15 15 cm.
23. The seed of claim 20, wherein said florets have an average length between about 8 cm and about 30 cm.
24. The seed of claim 20, wherein said curd has at least 8 florets.
25. The seed of claim 20, wherein said curd has at least 10 florets.
- 20 26. The seed of claim 20, wherein at least 50% of said florets on said curd do not touch another floret on said curd.
27. The seed of claim 26, wherein at least 60% of said florets do not touch another floret on said curd.
28. The seed of claim 27, wherein at least 70% of said florets do not touch another
25 floret on said curd.

29. The seed of claim 28, wherein at least 80% of said florets do not touch another floret on said curd.

30. The seed of claim 29, wherein at least 90% of said florets do not touch another floret on said curd.

5 31. The seed of claim 20, wherein said florets have an average of less than 15% yellowing.

32. A container of broccoli seeds wherein curds grown from broccoli plants from greater than 50% of said seeds have detached florets.

10 33. The container of broccoli seeds of claim 32, wherein said container comprises at least 25 seeds.

34. The container of broccoli seeds of claim 32, wherein said container comprises at least 1,000 seeds.

35. The container of broccoli seeds of claim 32, wherein said container is selected from the group consisting of a bag, a foil, a box, a packet, a pouch, a can, and a pail.

15 36. The container of broccoli seeds of claim 32, wherein curds grown from greater than 75% of said seeds have detached florets.

37. The container of broccoli seeds of claim 32, wherein curds grown from greater than 85% of said seeds have detached florets.

20 38. The container of broccoli seeds of claim 32, wherein curds grown from greater than 95% of said seeds have detached florets.

39. The container of broccoli seeds of claim 32, wherein said florets have substantially no yellowing.

40. The container of broccoli seeds of claim 32, wherein said florets have an absence of yellowing.

25 41. The container of broccoli seeds of claim 32, wherein said seeds are treated seeds.

42. The container of broccoli seeds of claim 41, wherein said treated seeds are primed, disinfected, or primed and disinfected.

43. The container of broccoli seeds of claim 32, wherein said seeds are coated seeds.

44. The container of broccoli seeds of claim 43, wherein said coated seeds are coated with a composition selected from the group consisting of a composition to improve plantability, to improve seed emergence, and to protect against seed-born pathogens.

45. The container of broccoli seeds of claim 43, wherein said coated seeds are selected from the group consisting of pelleted seeds, film coated seeds, and encrusted seeds.

46. A container of broccoli seeds wherein curds grown from greater than 50% of said seeds have detached florets, wherein greater than 50% of said florets on said curd do not touch another floret on the same curd.

47. The container of broccoli seeds of claim 46, wherein greater than 70% of said florets on said curd do not touch another floret on the same curd.

48. The container of broccoli seeds of claim 46, wherein greater than 80% of said florets on said curd do not touch another floret on the same curd.

49. The container of broccoli seeds of claim 46, wherein greater than 90% of said florets on said curd do not touch another floret on the same curd.

50. The container of broccoli seeds of claim 46, wherein said curd comprises at least six detached florets.

51. The container of broccoli seeds of claim 46, wherein said curd comprises at least 10 detached florets.

52. The container of broccoli seeds of claim 46, wherein said curd comprises at least 15 detached florets.

53. The container of broccoli seeds of claim 46, wherein said detached florets have substantially no yellowing.

54. The container of broccoli seeds of claim 53, wherein said detached florets have an absence of yellowing.

55. A container of broccoli florets from a broccoli plant having a curd comprising detached florets, wherein said florets have an average of less than 15% yellowing.

56. The container of broccoli florets of claim 55, wherein said curd comprises at least 6 detached florets.

57. The container of broccoli florets of claim 55, wherein said curd comprises at least 10 detached florets.

5 58. The container of broccoli florets of claim 55, wherein said curd comprises at least 15 detached florets.

59. The container of broccoli florets of claim 55, wherein said florets have an absence of yellowing.

10 60. The container of broccoli florets of claim 55, wherein at least 75% of said florets have substantially no yellowing.

61. The container of broccoli florets of claim 55, wherein at least 85% of said florets have substantially no yellowing.

62. The container of broccoli florets of claim 55, wherein at least 95% of said florets have substantially no yellowing.

15 63. The container of broccoli florets of claim 55, wherein said container is selected from the group consisting of a box, a flat, a clamshell, a bag, or a packet.

64. The container of broccoli florets of claim 55, wherein said container contains at least 10 florets.

20 65. The container of broccoli florets of claim 64, wherein said container contains at least 25 florets.

66. The container of broccoli florets of claim 65, wherein said container contains at least 50 florets.

67. The container of broccoli florets of claim 55, wherein said container is in a store.

25 68. The container of broccoli florets of claim 67, wherein said store is a grocery store.

69. A broccoli plant having a curd with detached florets.

70. The broccoli plant of claim 69, wherein said curd comprises at least 6 detached florets.

71. The broccoli plant of claim 69, wherein said curd comprises at least 10 detached florets.

5 72. The broccoli plant of claim 69, wherein said curd comprises at least 15 detached florets.

73. The broccoli plant of claim 69, wherein said curd comprises at least about 50% detached florets.

10 74. The broccoli plant of claim 71, wherein said curd comprises at least 60% detached florets.

75. The broccoli plant of claim 74, wherein said curd comprises at least 70% detached florets.

76. The broccoli plant of claim 75, wherein said curd comprises at least 80% detached florets.

15 77. The broccoli plant of claim 76, wherein said curd comprises at least 90% detached florets.

78. A seed of a broccoli plant capable of producing a broccoli plant having a curd with detached florets.

79. The seed of claim 78, wherein said curd comprises at least 6 detached florets.

20 80. The seed of claim 78, wherein said curd comprises at least 10 detached florets.

81. The seed of claim 78, wherein said curd comprises at least 15 detached florets.

82. The seed of claim 78, wherein said curd comprises at least 50% detached florets.

25 83. The seed of claim 82, wherein said curd comprises at least 60% detached florets.

84. The seed of claim 83, wherein said curd comprises at least 70% detached florets.

85. The seed of claim 84, wherein said curd comprises at least 80% detached florets.
86. The seed of claim 85, wherein said curd comprises at least 90% detached florets.
- 5 87. A part of a broccoli plant having a curd with detached florets, wherein said curd comprises at least 50% detached florets.
88. The part of a broccoli plant of claim 87, wherein said part is selected from the group consisting of seed, endosperm, ovule, and pollen.
89. A method of producing a broccoli seed comprising
10 crossing a first parent broccoli line with a second broccoli line, wherein said first parent broccoli line comprises detached florets; and
obtaining F₁ seed.
90. The method of claim 89, wherein said first parent comprises at least 6 detached florets.
- 15 91. The method of claim 89, wherein said first parent broccoli line comprises at least 10 detached florets.
92. The method of claim 89, wherein said first parent broccoli line comprises at least 15 detached florets.
93. The method of claim 89, wherein said first parent broccoli line comprises at
20 least 50% detached florets.
94. The method of claim 89, wherein said first parent broccoli line is selected from the group consisting of 550478, 550479, 550385, 560465, 550198, and 550475.
95. A method of producing a broccoli plant having florets having an average yellowing of less than 15%, comprising:
25 crossing a first parent broccoli line with a second broccoli line, wherein said first parent broccoli line comprises curds having florets having an average of less than 15% yellowing; and

obtaining F₁ seed.

96. The method of claim 95, wherein said curds of said first parent comprise at least 6 florets.

97. The method of claim 95, wherein said curds of said first parent comprise at least 10 florets.

98. The method of claim 95, wherein said florets have an average of less than 10% yellowing.

99. The method of claim 95, wherein said first parent broccoli line is selected from the group consisting of 550478, 550479, 550385, 560465, 550198, and 550475.

100. A seed of broccoli line 550478, a sample of said seed having been deposited under NCIMB Accession No. 41416.

101. A plant grown from the seed of claim 100.

102. A plant part from the plant of claim 100.

103. The plant part of claim 102, further defined as pollen, a protoplast, an ovule, or a cell.

104. A tissue culture of cells obtained from the plant of claim 100.

105. A seed of broccoli line 550479, a sample of said seed having been deposited under NCIMB Accession No. 41415.

106. A plant grown from the seed of claim 105.

107. A plant part from the plant of claim 105.

108. The plant part of claim 107, further defined as pollen, a protoplast, an ovule, or a cell.

109. A tissue culture of cells obtained from the plant of claim 105.

110. A seed of broccoli line 550385, a sample of said seed having been deposited under NCIMB Accession No. 41417.

111. A plant grown from the seed of claim 110.

112. A plant part from the plant of claim 110.
113. The plant part of claim 112, further defined as pollen, a protoplast, an ovule,
or a cell.
114. A tissue culture of cells obtained from the plant of claim 110.
- 5 115. A seed of broccoli line 550198, a sample of said seed having been deposited
under NCIMB Accession No. 41418.
116. A plant grown from the seed of claim 115.
117. A plant part from the plant of claim 115.
118. The plant part of claim 117, further defined as pollen, a protoplast, an ovule,
10 or a cell.
119. A tissue culture of cells obtained from the plant of claim 115.

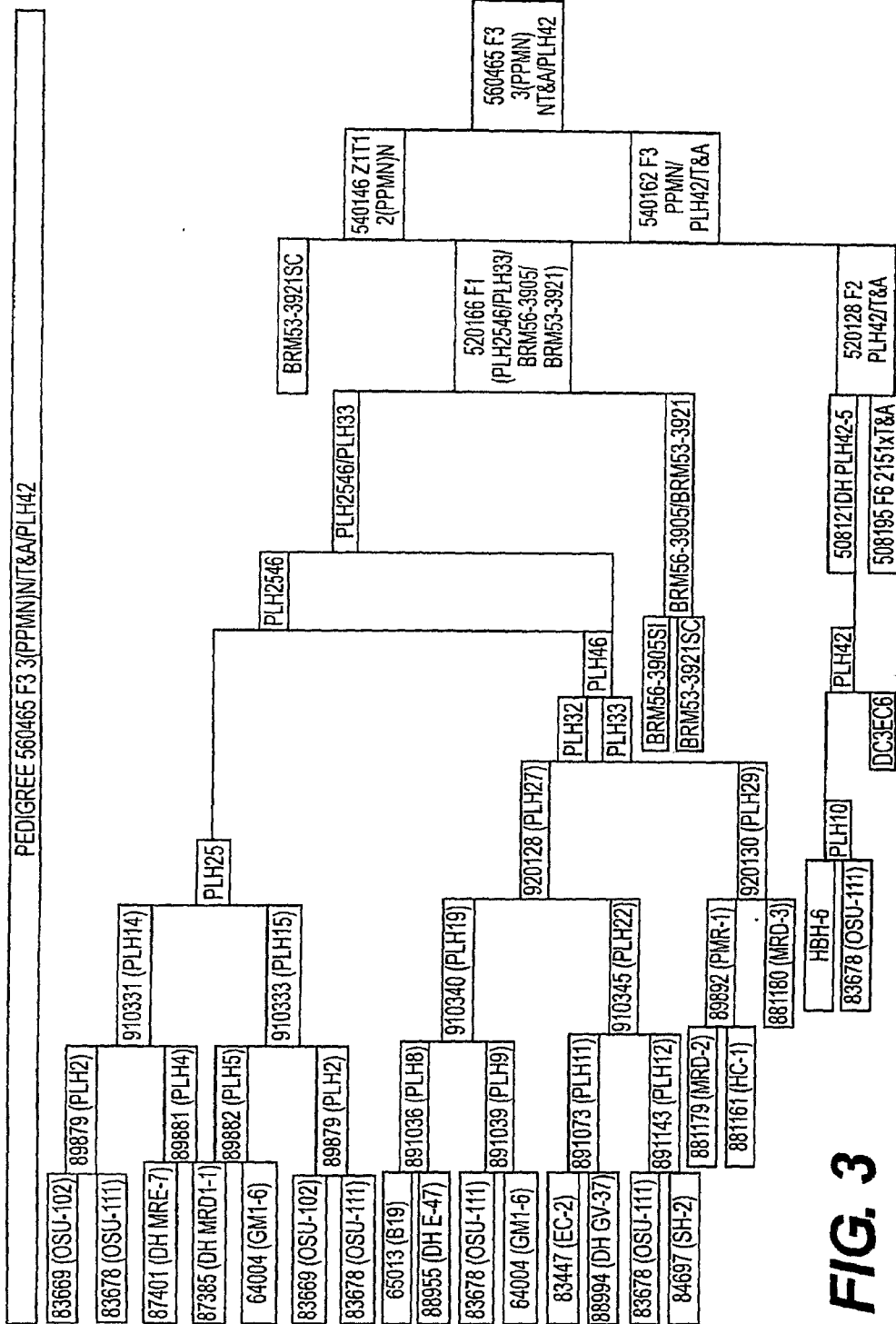

FIG. 3

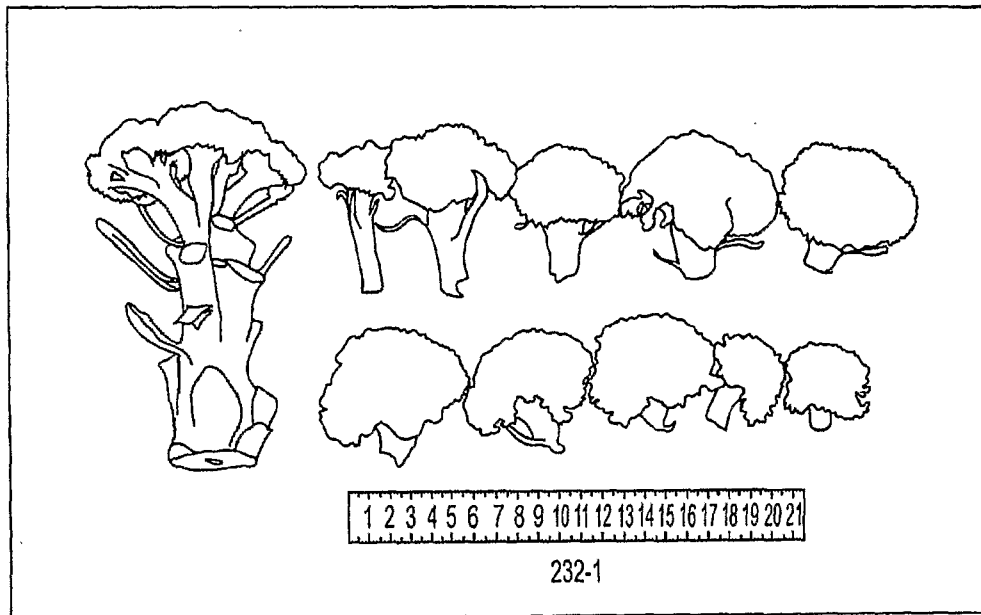

FIG. 4

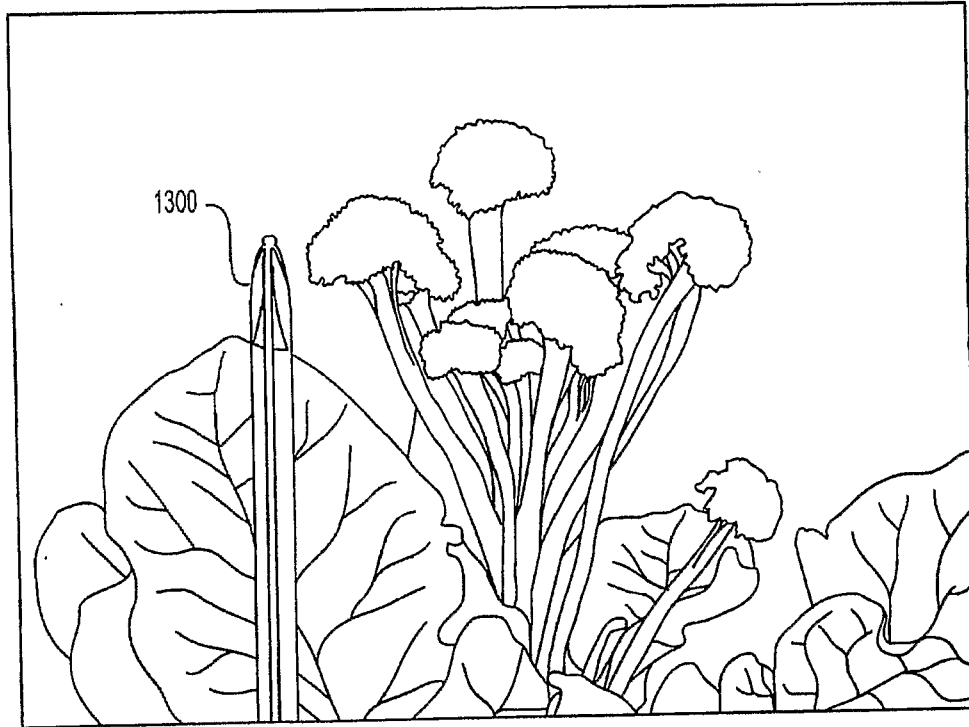

FIG. 5

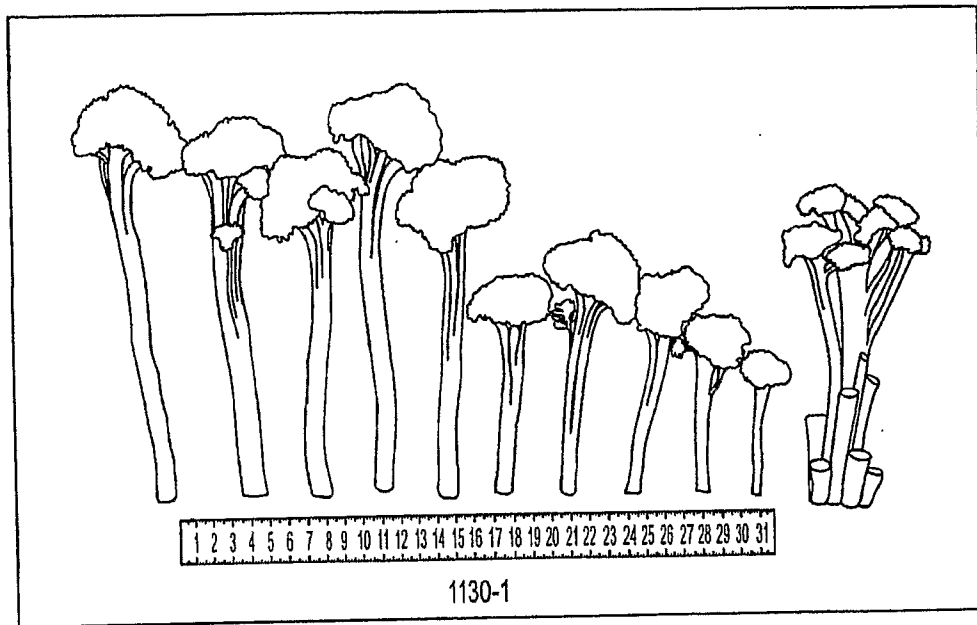

FIG. 6