

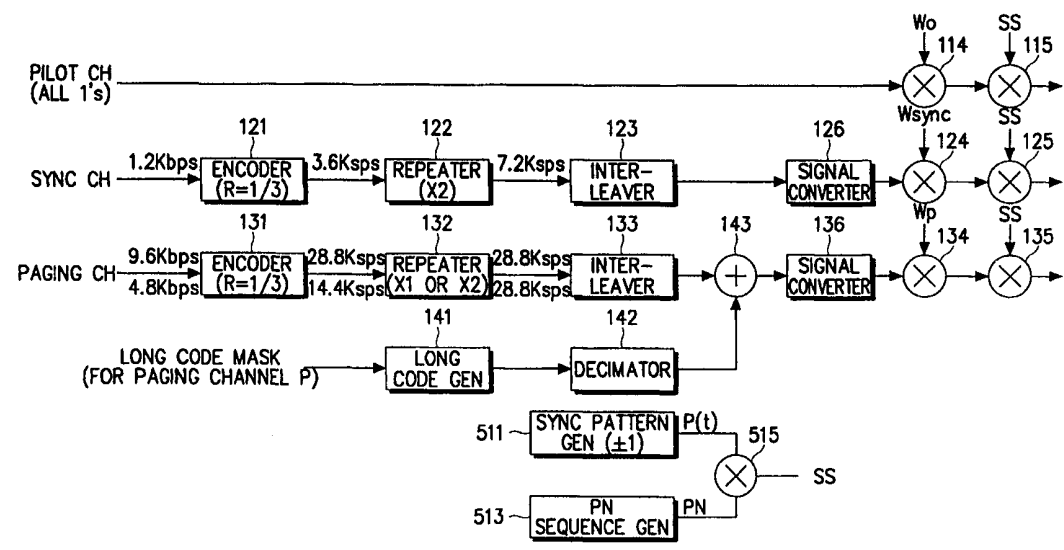

INTERNATIONAL APPLICATION PUBLISHED UNDER THE PATENT COOPERATION TREATY (PCT)

<p>(51) International Patent Classification ⁷ : H04Q</p>	<p>A2</p>	<p>(11) International Publication Number: WO 00/05902 (43) International Publication Date: 3 February 2000 (03.02.00)</p>
<p>(21) International Application Number: PCT/KR99/00389 (22) International Filing Date: 21 July 1999 (21.07.99) (30) Priority Data: 1998/29344 21 July 1998 (21.07.98) KR (71) Applicant: SAMSUNG ELECTRONICS CO., LTD. [KR/KR]; 416, Maetan-dong, Paldal-gu, Suwon-shi, Kyungki-do 442-370 (KR). (72) Inventor: MOON, Hi-Chan; 391, Pungnap-dong, Songpa-gu, Seoul 138-040 (KR). (74) Agent: LEE, Keon-Joo; Mihwa Building, 110-2, Myongryun-dong 4-ga, Chongro-gu, Seoul 110-524 (KR).</p>		<p>(81) Designated States: AE, AL, AM, AT, AU, AZ, BA, BB, BG, BR, BY, CA, CH, CN, CU, CZ, DE, DK, EE, ES, FI, GB, GD, GE, GH, GM, HR, HU, ID, IL, IS, JP, KE, KG, KP, KR, KZ, LC, LK, LR, LS, LT, LU, LV, MD, MG, MK, MN, MW, MX, NO, NZ, PL, PT, RO, RU, SD, SE, SG, SI, SK, SL, TJ, TM, TR, TT, UA, UG, UZ, VN, YU, ZA, ZW, European patent (AT, BE, CH, CY, DE, DK, ES, FI, FR, GB, GR, IE, IT, LU, MC, NL, PT, SE). Published <i>Without international search report and to be republished upon receipt of that report.</i></p>

(54) Title: INITIAL ACQUISITION AND FRAME SYNCHRONIZATION IN SPREAD SPECTRUM COMMUNICATION SYSTEM



(57) Abstract
A device for rapidly performing initial acquisition and frame sync of a received signal for a receiver in a CDMA communication system. To this end, the base station multiplies a spreading sequence for a pilot channel by a sync pattern which maintains the same value for a sequence of a short period and for one period of this sequence but has different value at a boundary of one short sequence period. A mobile station initially calculates the spreading sequence of the short period and the correlation value to perform initial acquisition, and despreads N-chip duration around a boundary of the one short spreading sequence period to detect the multiplied pattern, thereby to acquire sync of a data frame.

FOR THE PURPOSES OF INFORMATION ONLY

Codes used to identify States party to the PCT on the front pages of pamphlets publishing international applications under the PCT.

AL	Albania	ES	Spain	LS	Lesotho	SI	Slovenia
AM	Armenia	FI	Finland	LT	Lithuania	SK	Slovakia
AT	Austria	FR	France	LU	Luxembourg	SN	Senegal
AU	Australia	GA	Gabon	LV	Latvia	SZ	Swaziland
AZ	Azerbaijan	GB	United Kingdom	MC	Monaco	TD	Chad
BA	Bosnia and Herzegovina	GE	Georgia	MD	Republic of Moldova	TG	Togo
BB	Barbados	GH	Ghana	MG	Madagascar	TJ	Tajikistan
BE	Belgium	GN	Guinea	MK	The former Yugoslav Republic of Macedonia	TM	Turkmenistan
BF	Burkina Faso	GR	Greece	ML	Mali	TR	Turkey
BG	Bulgaria	HU	Hungary	MN	Mongolia	TT	Trinidad and Tobago
BJ	Benin	IE	Ireland	MR	Mauritania	UA	Ukraine
BR	Brazil	IL	Israel	MW	Malawi	UG	Uganda
BY	Belarus	IS	Iceland	MX	Mexico	US	United States of America
CA	Canada	IT	Italy	NE	Niger	UZ	Uzbekistan
CF	Central African Republic	JP	Japan	NL	Netherlands	VN	Viet Nam
CG	Congo	KE	Kenya	NO	Norway	YU	Yugoslavia
CH	Switzerland	KG	Kyrgyzstan	NZ	New Zealand	ZW	Zimbabwe
CI	Côte d'Ivoire	KP	Democratic People's Republic of Korea	PL	Poland		
CM	Cameroon	KR	Republic of Korea	PT	Portugal		
CN	China	KZ	Kazakistan	RO	Romania		
CU	Cuba	LC	Saint Lucia	RU	Russian Federation		
CZ	Czech Republic	LI	Liechtenstein	SD	Sudan		
DE	Germany	LK	Sri Lanka	SE	Sweden		
DK	Denmark	LR	Liberia	SG	Singapore		
EE	Estonia						

INITIAL ACQUISITION AND FRAME SYNCHRONIZATION
IN SPREAD SPECTRUM COMMUNICATION SYSTEM

BACKGROUND OF THE INVENTION

5 1. Field of the Invention

The present invention relates generally to a spread spectrum communication system, and, in particular, to a device and method for performing initial acquisition and frame synchronization using a spreading code for a mobile station.

2. Description of the Related Art

10 FIG. 1 illustrates an IS-95 forward link of a base station, for transmitting channel signals to a mobile station in a Code Division Multiple Access (CDMA) mobile communication system. As shown, in a CDMA mobile communication system, the forward link includes a pilot channel, a sync channel and a paging channel. Though not illustrated, the forward link further includes a traffic channel
15 for transmitting the voice and data of a user.

Referring to FIG. 1, a pilot channel generator 110 generates a pilot signal comprised of all "1"s for a pilot channel, and a multiplier 114 multiplies the pilot signal by an orthogonal code W_0 to orthogonally spread the pilot signal. Here, a specific Walsh code is used for the orthogonal code W_0 . A multiplier 115 multiplies

the pilot channel signal output from the multiplier 114 by a PN (Pseudo Noise) sequence to spread the pilot channel signal.

With regard to the structure of a sync channel generator 120, a coding rate $R=1/2$, constraint length $K=9$ convolutional encoder can be used for an encoder
5 121. A repeater 122 repeats sync symbols output from the encoder 121 N times ($N=2$). An interleaver 123 interleaves the symbols output from the repeater 122 in order to prevent burst errors. A block interleaver is typically used for the interleaver 123. A multiplier 124 multiplies the sync channel signal by a specific orthogonal code assigned to the sync channel to orthogonally spread the sync channel signal.
10 The sync channel outputs the positional information, standard time information and long code information of the base station, and also outputs information for system synchronization between the base station and a mobile station. As stated above, the sync channel generator 120 encodes an input sync channel signal, and multiplies the encoded sync channel signal by a specific Walsh code W_{sync} assigned to the sync
15 channel out of available Walsh codes to orthogonally spread the sync channel signal. A multiplier 125 multiplies the sync channel signal output from the multiplier 124 by the PN sequence to spread the sync channel signal.

With regard to a paging channel generator 130, an encoder 131 encodes an input paging channel signal. An $R=1/2$, $K=9$ convolutional encoder can be used for
20 the encoder 131. A repeater 132 repeats the symbols output from the encoder 131 N times ($N=1$ or 2). An interleaver 133 interleaves the symbols output from the repeater 132 in order to prevent burst errors. A block interleaver is typically used for the interleaver 133. A long code generator 141 generates a long code which is the user identification code. A decimator 142 decimates the long code so as to
25 match the rate of the long code to the rate of the symbol output from the interleaver 133. An exclusive OR gate 143 XORs the encoded paging signal output from the

- 3 -

interleaver 133 and the long code output from the decimator 142 to scramble the paging signal. A multiplier 134 multiplies the scrambled paging signal output from the exclusive OR gate 143 by an orthogonal code W_p assigned to the paging channel for maintain orthogonality with other channel signal. A multiplier 135 multiplies the
5 paging channel signal output from the multiplier 134 by the PN sequence to spread the paging channel signal.

As stated above, the orthogonally spread transmission signals of the respective channels are multiplied by the PN sequence to be spread, and up-converted into an RF (Radio Frequency) signal to be transmitted. In the IS-95
10 standard, spreading is performed using two different PN sequences for the I and Q arms. The PN sequences used herein have a period of 32,768.

In the forward link structure of FIG. 1, the pilot channel does not carry data and spreads a signal of all "1"s with a PN sequence of period 32,768 to transmit. In a system having a chip rate of 1.2288 Mcps (chips per second), one PN sequence
15 period corresponds to 26.7msec (80/3 msec). Upon power-on, the receiver in a mobile station acquires the pilot channel signal on the forward link shown in FIG. 1 in order to acquire synchronization with a base station.

FIG. 2 illustrates a receiver in a mobile station, which receives forward link channel signals from a base station.

20 Referring to FIG. 2, an RF receiver 212 receives an RF signal transmitted from a base station and then down-converts the received RF signal into a baseband signal. An analog-to-digital (A/D) converter 214 converts the baseband signal output from the RF receiver 212 to digital data. A searcher 222 acquires the pilot channel signal out of the forward channel signals in order to synchronize the mobile

station with the base station. N fingers 231-23N despread corresponding forward channel signals to detect a correlation value among the channel signals. A combiner 226 combines the output signals of the respective fingers 231-23N.

As illustrated in FIG. 2, a receiver of a mobile station is comprised of the searcher 222, the N fingers 231-23N and the combiner 226. Acquisition of the pilot signal is performed by the searcher 222.

FIG. 3 is a timing diagram of forward channel signals that a base station transmits, in which the frame offset of a traffic channel is assumed to be 0.

Referring to FIG. 3, reference numeral 311 represents a 80ms boundary of a base station, which is determined from a two second boundary of the Global Positioning System (GPS). Reference numeral 313 represents the pilot offset of the base station. Reference numeral 315 represents the boundaries of three spreading sequence periods within 80ms, from which it is clear that one spreading sequence period is 26.7ms ($=80/3$ ms). Herein, the spreading sequence is assumed to be a PN sequence. Each spreading sequence period is synchronized with a 26.7ms frame boundary where a sync channel is interleaved. Here, the 80ms frame will be referred to as the second frame and the 26.7ms frame the first frame.

Reference numeral 317 represents an 80ms frame boundary of the sync channel, and the 80ms frame structure of the sync channel is illustrated in FIG. 4. For the sync channel signal, the 80ms frame represented by reference numeral 412 is comprised of three 26.7ms frames each including a sync bit SOM (Start of Message) set according to a pilot sequence period. For example, in the 80ms period, the sync bit SOM for the first 26.7ms frame period is determined as "1" (or "0"), and the sync bits SOMs for the following 26.7ms frames are determined as "0" (or

"1"). Therefore, detecting a sync bit SOM of "1" (or "0") in the 80ms period means detection of an 80ms sync channel signal.

Reference numeral 319 represents the frame boundaries of the paging channel and the traffic channel. For the traffic channel, the 80ms frame is comprised
5 of four 20ms frames. Therefore, it is noted from FIG. 3 that in the 80ms period, the sync channel is comprised of three 26.7ms frames and the traffic channel is comprised of four 20ms frames.

Referring to FIGs. 3 and 4, a description will be made regarding the synchronizing procedure performed between a base station and a mobile station.
10 The standard timing of the base station is derived from the 80ms boundary 311 which is determined from the two second boundary of the GPS. The pilot signal of the base station is offset by the pilot offset 313 in the 80ms boundary obtained from the GPS. This is to uniquely identify base stations using the same sequence by setting this pilot offset differently for each of the respective base stations. The pilot
15 channel signals for the forward link are repeated at a period of 26.7ms as represented by reference numeral 315. A sync channel signal is interleaved/deinterleaved at periods of 26.7ms as represented by reference numeral 414, and this boundary is synchronized with one pilot sequence period. Therefore, upon acquiring a pilot channel signal, a mobile station in an IS-95 mobile
20 communication system can accurately acquire the interleaving/deinterleaving frame sync for a sync channel as shown in FIG. 4.

Thereafter, the mobile station should acquire the 80ms boundary 317 of the sync channel. The sync channel for the forward link transmits the sync bit SOM every 26.7ms as represented by reference numeral 414. The SOM bit is set to "1"
25 in the first 26.7ms frame and to "0" in the following two 26.7ms frames. The

- 6 -

receiver of the mobile station becomes synchronized with the 80ms boundary utilizing the SOM bits of the sync channel. The receiver of the mobile station synchronizes with the pilot channel in order to be synchronized with the base station, whereby the receiver demodulates a signal on the sync channel every 5 26.7ms, and determines a 26.7ms frame with the demodulated SOM bit of "1" as the start of an 80ms boundary.

The forward link structure of FIG. 1 and the synchronization procedure of FIG.s. 3 and 4 are applicable to an IS-95 mobile communication system having a chip rate of 1.2288Mcps. However, for high-speed data transmission and effective 10 system design, an IMT-2000 system will increase the chip rate to use the wider bandwidth.

It is expected that the IMT-2000 mobile communication system will use a chip rate which is higher by 3, 6 and 12 times the chip rate of the existing IS-95 system. Herein, it is assumed that the chip rate of the IMT-2000 system increases 15 to 3.6864Mcps, three times the chip rate of the IS-95 system. In this case, if a PN sequence having the same period as that of a spreading sequence for the existing IS-95 mobile communication system is used, one PN sequence period decreases by 1/3 times to be 80/9 ms. In that case, the procedure for acquiring the 80ms sync for the sync channel becomes complicated. In particular, even though the mobile station 20 initially acquires a pilot signal, since it does not know the boundary of the 26.7ms frame, it is not possible to use the sync acquiring procedure used in the 1.2288Mcps narrow band system.

One method for solving this problem is to use a spreading sequence having a period which is as long as the increase in the chip rate. For example, when the 25 chip rate is increased by three times, the period of the spreading sequence is also

increased by three times so as to maintain one spreading sequence period to be 26.7ms. However, the increase in length of the PN sequence by three times causes an increase in initial acquisition time of the mobile station.

Therefore, when the chip rate increases beyond that of the existing IS-95
5 system, a new initial synchronization method will be required.

SUMMARY OF THE INVENTION

It is an object of the present invention to provide a device and method for rapidly performing initial acquisition and frame synchronization of a received signal in a spread spectrum communication system.

10 It is another object of the present invention to provide a device and method for rapidly performing initial acquisition and frame synchronization of a received signal using a spreading sequence having the same frame boundary during spreading in a receiver for a CDMA communication system.

In accordance with an object of the present invention, there is provided a
15 device for transmitting a channel signal for a base station in a CDMA communication system. The signal includes a first chip rate that is multiple times a second chip rate, a first frame with a duration of a spreading sequence having the second chip rate, and a second frame whose frame length is multiple times the length of the first frame. The device enables the receiver to synchronize the
20 spreading sequence having the first chip rate with the first frame. The device comprises a spreading sequence generator for generating a spreading sequence having the first chip rate; a sync pattern generator for generating a sync pattern for distinguishing the first frame by varying the pattern of the spreading sequence

having the first chip rate at a boundary of the first frame; and a spreader for generating a sync spreading code using the spreading code having the first chip rate and the sync pattern, and spreading a transmission signal with the sync spreading code.

5 In addition, there is provided a device for receiving the channel signal in a mobile station in a CDMA communication system. The received signal includes a first
chip rate that is multiple times the second chip rate, the first frame having the second chip rate and the second frame whose frame length is multiple times the
10 length of the first frame. The device receives the spread signal using a spreading code having the first chip rate, which has the same sign at the first frame duration and has different signs at adjacent first frame durations. The device comprises a despreader for despreding the spread signal with a spreading sequence having the first chip rate; an orthogonal demodulator for orthogonally demodulating a pilot
15 channel signal from the despread signal; a decider for examining the pilot channel signal to determine whether the pilot channel signal has varied in sign, and, upon detection of variation in sign of the pilot channel signal, deciding a boundary of the first frame; and a sync channel receiver for determining a boundary of the first frame for the sync channel according to the output of the decider and detecting sync
20 bits at predetermined positions in the first frame to acquire synchronization with the second frame.

BRIEF DESCRIPTION OF THE DRAWINGS

The above and other objects, features and advantages of the present invention will become more apparent from the following detailed description when taken in
25 conjunction with the accompanying drawings in which like reference numerals

indicate like parts. In the drawings:

FIG. 1 is a diagram illustrating a forward link structure of a conventional CDMA communication system;

FIG. 2 is a receiver for a conventional CDMA communication system;

5 FIG. 3 is a timing diagram of a base station for a conventional CDMA communication system;

FIG. 4 is a diagram illustrating SOM bits on a sync channel;

FIGs. 5A and 5B are diagrams illustrating a pilot channel structure and a spreading sequence structure respectively, according to an embodiment of the
10 present invention;

FIG. 6 is a diagram illustrating how a receiver calculates the decision variable according to an embodiment of the present invention;

FIG. 7 is a diagram illustrating a receiver for calculating that calculates a decision variable using a pilot signal in a mobile station according to an
15 embodiment of the present invention;

FIG. 8 is the timing diagram of the timing controller in the mobile station receiver of FIG. 7; and

FIG. 9 is a diagram illustrating a format of a signal that a base station transmits when an interleaving size of a sync channel is extended, according to
20 another embodiment of the present invention.

DETAILED DESCRIPTION OF THE PREFERRED EMBODIMENT

A preferred embodiment of the present invention will be described hereinbelow with reference to the accompanying drawings. In the following description, well known functions or constructions are not described in detail since
25 they would obscure the invention in unnecessary detail.

A CDMA communication system is described that uses a spreading sequence having the same length as the spreading sequence used in an IS-95 system in order to rapidly acquire synchronization, even though the chip rate increases.

To this end, a base station according to a first embodiment of the present invention multiplies a spreading sequence by a sync pattern. Here, the spreading sequence has the same period as that of a spreading sequence used in the IS-95 communication system, and has an increased chip rate. The sync pattern allows the spreading sequences with the increased chip rate to maintain the same value for a 26.7ms duration and maintain a different value for the next 26.7ms durations, i.e., to maintain the same value for the 26.7ms duration and maintain a different value at a boundary of the 26.7ms duration. A mobile station then initially calculates a correlation value with a spreading sequence to perform initial acquisition, despreads an N-chip duration around the boundary of one spreading sequence period and detects the sync pattern which varies at the 26.7ms boundary to acquire frame sync.

According to a second embodiment of the present invention, a base station multiplies a spreading sequence by a sync pattern. Here, the spreading sequence has the same period as that of a spreading sequence used in the IS-95 communication system, and has an increased chip rate. The sync pattern allows the spreading sequences with the increased chip rate to maintain the same value for a 80ms duration and maintain a different value for the next 80ms durations, i.e., to maintain the same value for the 80ms duration and maintain a different value at a boundary of the 80ms duration. A mobile station then initially calculates a correlation value with a spreading sequence having the increased chip rate to perform initial acquisition, despreads an N-chip duration around a boundary of one spreading sequence period and detects the sync pattern which varies at the 80ms boundary to acquire frame sync.

The pilot channel transmitted from a base station over a forward link is constructed as shown in FIG. 5A, and the signal on the pilot channel is inverted at 26.7ms frame periods as shown in FIG. 5B.

A description of an embodiment will be made using an example in which the
5 chip rate is 3.6864Mcps. Therefore, in the embodiment, a PN sequence period is 2^{15}
(=32,768) chips. It is assumed in the embodiment that one PN sequence period is
8.89ms (80/9 ms) which is 1/3 the existing PN sequence period. This means that the
bandwidth of the embodiment is 3 times the bandwidth of the existing IS-95 mobile
communication system.

10 A spreading sequence according to an embodiment of the present invention
is generated by multiplying a PN sequence of a short period by a sync pattern for
frame synchronization, which sync pattern has a time period which is multiple times
the short period of the PN sequence. The PN sequence having a period 26.7ms is
referred to as the first chip rate spreading sequence, and the PN sequence having a
15 period 8.89ms is the second chip rate spreading sequence. The sync pattern
maintains the same value for one period (=8.89ms) of the first chip rate spreading
sequence, but may be varied at a boundary of the PN sequence. In the embodiment,
the sync pattern to be multiplied by a spreading sequence having the first chip rate
maintains the same value for 3 PN sequence periods (=26.7ms) having the first chip
20 rate. However, the sync pattern value is inverted from "+1" to "-1" or from "-1"
to "+1" at a 26.7ms frame boundary where the sync channel is interleaved. Such a
spreading sequence of the first chip rate is used for the pilot channel, sync channel,
paging channel and traffic channel.

In the embodiment, the 26.7ms frame is referred to as a first period frame
25 and the 80ms frame a second period frame.

FIG. 5A illustrates a base station transmitter according to an embodiment of the present invention. Referring to FIG. 5A, a description will be made regarding the structures of a pilot channel generator, a sync channel generator and a paging channel generator.

5 With regard to a pilot channel generator, a signal on the pilot channel has all "1"s (ones) or all "0"s (zeros). A multiplier 114 multiplies the pilot signal by an orthogonal code W_0 to orthogonally spread the pilot signal.

 With regard to a sync channel generator, an encoder 121 encodes 1.2Kbps sync channel data input. A $R=1/3$, $K=9$ convolutional encoder can be used for the
10 encoder 121. Therefore, the symbol rate of the coded data output from the encoder 121 becomes 3.6Ksps (symbols per second). A repeater 122 repeats the sync symbols output from the encoder 121 N times ($N=2$). In this case, the symbol rate of the data output from the repeater 122 becomes 7.2Ksps. An interleaver 123 interleaves the symbols output from the repeater 122 in order to prevent burst errors.
15 A block interleaver can be used for the interleaver 123. A signal converter (or signal mapper) 126 converts symbol data of logic "0" and "1" output from the interleaver 123 to the levels "+1" and "-1", respectively, and then demultiplexes the level converted data to the I and Q arms. A multiplier 124 multiplies the sync channel signals for the I and Q arms output from the signal converter 126 by a specific
20 orthogonal code W_{sync} assigned to the sync channel to orthogonally spread the sync channel signals. The sync channel outputs the positional information, standard time information and long code information of the base station, and also outputs information for system synchronization between the base station and a mobile station. As stated above, the sync channel generator encodes an input sync channel
25 signal, and multiplies the encoded sync channel signal by a specific Walsh code W_{sync} assigned to the sync channel out of available Walsh codes to orthogonally

spread the sync channel signal.

With regard to a paging channel generator, an encoder 131 encodes a 9.6 or 4.8Kbps paging channel signal input. A $R=1/3$, $K=9$ convolutional encoder can be used for the encoder 131. Therefore, the rate of the symbols output from the encoder 131 becomes 28.8Ksps or 14.4Ksps. A repeater 132 repeats the symbols output from the encoder 131 N times ($N=1$ or 2). Specifically, the repeater 132 does not repeat the symbols for the symbol rate 28.8Ksps, and repeats the symbols one time for the symbol rate 14.4Ksps so as to output the symbols at the symbol rate 28.8Ksps. An interleaver 133 interleaves the symbols output from the repeater 132 in order to prevent burst errors. A block interleaver is typically used for the interleaver 133. A long code generator 141 generates a long code which is a user identification code. A decimator 142 decimates the long code so as to match the rate of the long code to the rate of the symbols output from the interleaver 133. An exclusive OR gate 143 XORs the encoded paging signal output from the interleaver 133 and the long code output from the decimator 142 to scramble the paging signal. A signal converter (or signal mapper) 136 converts the symbol data of logic "0" and "1" output from the exclusive OR gate 143 to the levels "+1" and "-1", respectively, and then demultiplexes the level converted data to the I and Q arms. A multiplier 134 multiplies the scrambled paging signals for the I and Q arms, output from the signal converter 136, by an orthogonal code W_p assigned to the paging channel to orthogonally spread the paging signals.

The orthogonally spread transmission signals of the respective channels are multiplied by a sync spreading code SS to be spread, and up-converted into an RF signal to be transmitted.

A description will be made regarding the operation of generating the sync

- 14 -

spreading code SS. A sync pattern generator 511 generates a sync pattern $P(t)$ which is inverted at periods of the first frame period 26.7ms from "+1" to "-1" or from "-1" to "+1" as represented by reference numeral 521 of FIG. 5B. A PN sequence generator 513 generates a PN sequence having the first chip rate for spreading spectrum. Here, it is assumed that the PN sequence includes different PN sequences for the I and Q arms, and the chip number of the PN sequences is 32,768 ($=2^{15}$). A multiplier 515 multiplies the sync pattern $P(t)$ output from the sync pattern generator 511 by the PN sequence output from the PN sequence generator 513 to generate the sync spreading code SS. The sync spreading code SS is applied in common to multipliers 115, 125 and 135. Here, the sync spreading code SS is a spreading code of the first chip rate, obtained by multiplying the sync pattern by the PN sequence.

The multiplier 115 multiplies the pilot channel signal output from the multiplier 114 by the sync spreading code SS to spread the pilot channel signal. The multiplier 125 multiplies the sync channel signal output from the multiplier 124 by the sync spreading code SS to spread the sync channel signal. The multiplier 135 multiplies the paging channel signal output from the multiplier 134 by the sync spreading code SS to spread the paging channel signal.

Now, a description will be given regarding the operation of the pilot channel generator with reference to FIG.s 5A and 5B. The pilot channel signal comprised of all "1"s is multiplied by the orthogonal code W_0 for the pilot channel in the multiplier 114 to be orthogonally spread. The spread pilot channel signal is multiplied again by the sync spreading code SS in the multiplier 115 to be transmitted after spreading. The sync spreading code SS is generated from the multiplier 515 which multiplies the sync pattern $P(t)$ represented by reference numeral 521 by the PN sequence with the first chip rate of a period 32768. As

represented by reference numeral 521, the sync pattern $P(t)$ is inverted at 26.7ms periods at the frame boundary where the data on the sync channel is interleaved. Further, the spread pilot channel signal multiplied by the sync spreading code SS in the multiplier 115 has an extended bandwidth so that 3 spreading sequences of the first chip rate can be transmitted at a frame duration of the first period 26.7ms, as represented by reference numeral 523, and the sync spreading code SS is inverted at the first frame period 26.7ms.

Upon power-on, the receiver of a mobile station receives the pilot channel signal transmitted from a base station as represented by reference numeral 523 and performs acquisition of the PN sequence having the first chip rate. The orthogonal code used in FIG. 5B is assumed to be a Walsh code of all "0"s. In the same manner as the conventional acquisition method, the PN sequence of the first chip rate is acquired by calculating a correlation value between the received signal and a locally generated PN sequence to detect the position having the higher correlation value. In the existing IS-95 mobile communication system, since one PN sequence period coincides with a 26.7ms frame where a sync channel is interleaved, the sync channel is demodulated as it is, to acquire sync of the second frame which is a 80ms sync frame, using the SOM bits. However, when the chip rate is three times higher, if the PN sequence having the second chip rate is used as in the IS-95 system, one period of the PN sequence having the first chip rate is shorter than 26.7ms which is a length of a frame where the sync channel is interleaved.

Therefore, in this embodiment, after PN sequence acquisition, it is necessary to align the 26.7ms boundary of the sync channel frame having the second chip rate, where data on the sync channel is interleaved, prior to demodulating the sync channel. To this end, a feature of the sync pattern $P(t)$ is utilized. In the embodiment, the sync pattern is generated to be inverted in sync with a frame

boundary having the first period 26.7ms as shown in FIGs. 5A and 5B.

FIG. 6 illustrates a pilot channel at a position where the sync pattern is inverted. In FIG. 6, an orthogonal code used for spreading is assumed to be a Walsh code of all "0"s.

5 Referring to FIG. 6, the sync pattern $P(t)$ multiplied by a spreading sequence of the first chip rate is inverted from "-1" to "+1". When the spreading sequence of the first chip rate is PN, the pilot channel becomes -PN prior to inversion and PN after inversion. Here, when the result of despreding an N_1 chip before inversion of the PN is X_{n-1} and the result of despreding an N_2 chip after inversion of the PN
10 is X_n , a decision variable Z_n is calculated by

$$Z_n = |X_n - X_{n-1}|^2 \dots (1)$$

The decision variable Z_n has a higher value at the 26.7ms boundary where the sync channel is interleaved and has a value approximate to zero at other locations. By using the same value for the despreding durations N_1 and N_2 , it is
15 possible to detect a frame boundary utilizing a more orthogonal feature.

There are several methods for detecting the 26.7ms frame based on the decision variable Z_n . In one method, the decision variable Z_n is calculated at every period of the spreading sequence having the first chip period 8.89ms; when exceeding a threshold, the calculated decision variable is determined as a boundary
20 of a frame where the sync channel is interleaved. In another method, the decision variable Z_n is calculated every 8.89ms; the decision variables for all hypotheses are compared to determine a position having the highest value as a frame boundary where the sync channel is interleaved.

- 17 -

After determining the 26.7ms frame boundary for the sync channel, the receiver of the mobile station interleaves and decodes the signal on the sync channel at periods of the first frame 26.7ms, to detect a SOM bit of the sync channel. The timing of the receiver is aligned with the 80ms boundary by detecting the 80ms
5 boundary of the sync channel from the SOM bit of the sync channel. This procedure is identical to that in the existing IS-95 system.

FIG. 7 illustrates a receiver for a mobile station according to an embodiment of the present invention, which acquires a spreading sequence having the first chip rate and then detects the boundary of a first frame on the sync channel.

10 Referring to FIG. 7, a multiplier 612 multiplies the received signal by a spreading sequence of the first chip rate to despread the received signal. A multiplier 614 multiplies the PN despread signal output from the multiplier 612 by an orthogonal code W_0 for a pilot channel to orthogonally demodulate the PN despread signal. Therefore, a signal output from the multiplier 614 is a PN
15 despread, orthogonally demodulated pilot channel signal.

A timing controller 616 generates a signal S1 representing the 26.7ms (which is three periods of the spreading sequence at the first chip rate having a 8.89ms frame period) boundary and a signal S2 representing the despreding duration lasting from the beginning of the N_1 chip to the end of the N_2 chip. FIG. 8 is the
20 timing diagram of a control signal output from the timing controller 616. In FIG. 8, reference numeral 731 represents a boundary of a sync channel having 26.7ms frame period, and the signal S1 as represented by reference numeral 733 is a PN boundary signal generated at the boundary of the spreading sequence at periods of the 26.7ms frame. Reference numeral 735 represents the sync pattern $P'(t)$
25 generated from a sync pattern generator 618 in response to the signal S1, and

reference numeral 737 represents the signal S2 which is activated from the beginning of the N_1 chip to the end of the N_2 chip centering about the signal S1, at a 8.89ms frame boundary of a spreading sequence having the first chip rate. The activated duration of the signal S2 becomes the time period over which the despread
5 pilot signal is integrated.

As stated above, the sync pattern generator 618 generates the sync pattern $P'(t)$ in response to the S1 signal generated from the timing controller 616. A multiplier 620 multiplies the pilot channel signal output from the multiplier 614 by the sync pattern generated from the sync pattern generator 618. An accumulator 622
10 integrates the signal output from the multiplier 620 in response to the S2 signal generated from the timing controller 616. A squarer 624 squares the integrated signal output from the accumulator 622 to convert the integrated signal to an energy signal.

Referring to FIGs. 7 and 8, the receiver despreads the received signal with
15 a first spreading sequence and a Walsh code for the pilot channel and then multiplies the despread signal by a sync pattern $P'(t)$ output from the sync pattern generator 618, which is inverted from "+1" to "-1" or from "-1" to "+1" at each period of the first spreading sequence. The despread signal multiplied by the sync pattern $P'(t)$ is accumulated by the accumulator 622 for an integral duration N ,
20 where $N=N_1+N_2$. The accumulated signal is squared by the squarer 624 to calculate an energy value which equals the decision variable Z_n . The timing controller 616 generates the S1 signal representing a boundary of a 26.7ms frame duration and the S2 signal representing a despread duration lasting from the beginning of the N_1 chip to the end of the N_2 chip. The S2 signal representing the despread duration
25 controls an accumulating duration of the accumulator 622. Further, the S1 signal representing one period of the first spreading sequence designates a position where

- 19 -

the sync pattern $P'(t)$ output from the sync pattern generator 618 is to be inverted.

Now, a description will be made regarding the frame boundary search method according to a second embodiment of the present invention.

As stated above, the frame boundary search method according to the first
5 embodiment of the present invention is a type of method in which data is transmitted using a spreading sequence having a frame period shorter in length than a 26.7ms frame and then, a boundary of the frame is detected using a sync pattern. In the first embodiment, the frame boundary is detected while maintaining the boundary of the 26.7ms frame where the sync channel is interleaved. However, in
10 the second embodiment, the frame where the sync channel is interleaved is extended to 80ms in length and the sync acquisition of a 80ms frame by means of the SOM bit is replaced with a sync pattern. Extending the interleaving length improves performance by decreasing the frequent demodulation performed every 26.7ms in the first embodiment.

15 FIG. 9 illustrates a format of a pilot channel signal according to the second embodiment of the present invention. A base station transmitter has the same structure as that of FIG. 5A. However, in the second embodiment, a sync pattern $P(t)$ output from the sync pattern generator 511 is inverted at a second frame period of 80ms as represented by reference numeral 921, and the PN sequence generated
20 from the PN sequence generator 513 has a frame period of 8.89ms. The second embodiment is different from the first embodiment in that sync acquisition for the 80ms frame can be performed without using the SOM bit. Further, in the second embodiment, interleaving for the sync channel can be performed every 80ms. Therefore, the sync pattern $P(t)$ output from the sync pattern generator 511 is
25 inverted every 80ms as represented by reference numeral 921.

Referring to FIGs. 5A and 9, a description will be made regarding the operation of the second embodiment of the present invention. Upon power-on, the receiver acquires the spreading sequence of the first chip rate in order to acquire synchronization with the 8.89ms periods. Thereafter, the receiver acquires 80ms sync utilizing the sync pattern. At this point, the receiver operates in the same manner as in the first embodiment. However, in the second embodiment, since nine spreading sequences of period 32,768 can be transmitted for 80ms as represented by reference numeral 923, the highest decision variable Z_n out of nine decision variables must be detected. The receiver can declare sync acquisition when the decision variable Z_n exceeds a threshold, and declare a position having the highest decision variable as the 80ms frame boundary by comparing the available nine decision variables. To this end, the receiver has the same structure as that shown in FIG. 7, of the first embodiment. However, in the second embodiment, since it is possible to acquire the 80ms boundary using the sync pattern, the timing controller generates the S1 signal at 80ms periods. In this case, it is possible to avoid the conventional sync procedure by the SOM bit.

As described above, in a spread spectrum communication system, a base station multiplies a spreading sequence for the pilot channel by a pattern which maintains the same value for one short period of this sequence but can vary the value at the boundary of one short period, and transmits the multiplied value. A mobile station then initially calculates a correlation value with the spreading sequence of the short period to perform initial acquisition and despreads an N-chip duration around the boundary of one short spreading sequence period to detect the pattern in order to acquire synchronization of a data frame.

While the invention has been shown and described with reference to certain preferred embodiments thereof, it will be understood by those skilled in the art that

various changes in form and details may be made therein without departing from the spirit and scope of the invention as defined by the appended claims.

CLAIMS:

1. A device for transmitting a channel signal from a base station in a code division multiple access (CDMA) communication system which includes a first chip rate being multiple times a second chip rate, a first frame with a duration
5 of a spreading sequence having the second chip rate and a second frame whose frame length is multiple times a length of the first frame, in order to synchronize the spreading sequence having the first chip rate with the first frame, the device comprising:
 - a spreading sequence generator for generating a spreading sequence having
10 the first chip rate;
 - a sync pattern generator for generating a sync pattern for distinguishing the first frame by varying a pattern of the spreading sequence having the first chip rate at a boundary of the first frame; and
 - a spreader for generating a sync spreading code using the spreading code
15 having the first chip rate and the sync pattern, and spreading a transmission signal with the sync spreading code.
2. The device as claimed in claim 1, wherein the first frame is a frame for a sync channel and the second frame is a frame for a paging channel.
3. The device as claimed in claim 1, wherein the sync pattern has the
20 same sign at a duration of the first frame and has a different sign at durations of adjacent first frames
4. The device as claimed in claim 3, wherein the channel transmission device is a sync channel transmission device and the first frame for the sync channel includes sync bits for acquiring frame synchronization.

5. The device as claimed in claim 4, wherein the first frame is 26.7ms and the second frame is 80ms.

6. The device as claimed in claim 4, wherein the first chip rate is three times the chip rate of an IS-95 system.

5 7. A device for transmitting a channel signal for a base station in a code division multiple access (CDMA) communication system which includes a first chip rate being multiple times a second chip rate, a first frame with a duration of a spreading sequence having the second chip rate and a second frame whose frame length is multiple times a length of the first frame, in order to synchronize the
10 spreading sequence having the first chip rate with the first frame, the device comprising:

a spreading sequence generator for generating a spreading sequence having the first chip rate;

a sync pattern generator for generating a sync pattern for distinguishing the
15 second frame by varying a pattern of the spreading sequence having the first chip rate at a boundary of the second frame; and

a spreader for spreading a transmission signal with the spreading sequence and the sync pattern.

8. A device for receiving a channel signal for a mobile station in a code
20 division multiple access (CDMA) communication system which includes a first chip rate being multiple times a second chip rate, a first frame with a duration of a spreading sequence having the second chip rate and a second frame whose frame length is multiple times a length of the first frame, in order to receive a spread signal using a spreading code having the first chip rate, which has the same sign at the first
25 frame duration and has different signs at adjacent first frame durations, the device

comprising:

a despreader for despreading the spread signal with a spreading sequence having the first chip rate;

an orthogonal demodulator for orthogonally demodulating a pilot channel
5 signal from the despread signal;

a decider for examining the pilot channel signal to determine whether the pilot channel signal has varied in sign, and upon detection of variation in sign of the pilot channel signal, deciding a boundary of the first frame; and

a sync channel receiver for determining a boundary of the first frame for the
10 sync channel according to an output of the decider and detecting sync bits for predetermined positions of the first frame to acquire synchronization of the second frame.

9. The device as claimed in claim 8, wherein the first frame is a frame of the sync channel and the second frame is a frame for a paging channel.

15 10. The device as claimed in claim 8, wherein a sync pattern has the same sign at a duration of the first frame and has different signs at durations of adjacent first frames.

11. The device as claimed in claim 10, wherein the channel receiving device is a sync channel receiving device.

20 12. The device as claimed in claim 10, wherein the decider comprises:
a sync pattern generator for generating a sync pattern;
a mixer for mixing the orthogonally demodulated spreading code with the sync pattern;
a correlation value detector for detecting a correlation value by accumulating

chips at a boundary for a boundary duration of the spreading code having the first chip rate; and

a deciding device for deciding a boundary of the first frame by examining the detected correlation value.

5 13. The device as claimed in claim 12, wherein the first frame is 26.7ms and the second frame is 80ms.

 14. The device as claimed in claim 12, wherein the first chip rate is three times the chip rate of an IS-95 system.

 15. A device for receiving a channel signal for a mobile station in a code
10 division multiple access (CDMA) communication system which includes a first chip rate being multiple times a second chip rate, a first frame with a duration of a spreading sequence having the second chip rate and a second frame whose frame length is multiple times a length of the first frame, in order to receive a spread signal using a spreading code having the first chip rate, which has the same sign at the first
15 frame duration and has different signs at adjacent first frame durations, the device comprising:

a despreader for despread the spread signal with a spreading sequence having the first chip rate;

an orthogonal demodulator for orthogonally demodulating a pilot channel
20 signal from the despread signal;

a decider for examining the pilot channel signal to determine whether the pilot channel signal has varied in sign, and upon detection of variation in sign of the pilot channel signal, deciding a boundary of the second frame; and

a sync channel receiver for determining a boundary of the second frame for
25 the sync channel according to an output of the decider to detect synchronization of

the second frame.

16. A method for transmitting a channel signal for a base station in a code division multiple access (CDMA) communication system which includes a first chip rate being multiple times a second chip rate, a first frame with a duration of a spreading sequence having the second chip rate and a second frame whose frame length is multiple times a length of the first frame, in order to synchronize the spreading sequence having the first chip rate with the first frame, the method comprising the steps of:

- generating a spreading sequence having the first chip rate;
- 10 generating a sync pattern for distinguishing the first frame by varying a pattern of the spreading sequence having the first chip rate at a boundary of the first frame;
- generating a sync spreading code by mixing the spreading code having the first chip rate with the sync pattern; and
- 15 spreading a transmission signal with the sync spreading code.

17. A method for transmitting a channel signal for a base station in a CDMA communication system which includes a first chip rate being multiple times a second chip rate, a first frame with a duration of a spreading sequence having the second chip rate and a second frame whose frame length is multiple times a length of the first frame, in order to synchronize the spreading sequence having the first chip rate with the first frame, the method comprising the steps of:

- generating a spreading sequence having the first chip rate;
- generating a sync pattern for distinguishing the second frame by varying a pattern of the spreading sequence having the first chip rate at a boundary of the
- 25 second frame;
- generating a sync spreading code by mixing the spreading code having the

first chip rate with the sync pattern; and

spreading a transmission signal with the sync spreading code.

18. A method for receiving a channel signal for a mobile station in a CDMA communication system which includes a first chip rate being multiple times
5 a second chip rate, a first frame with a duration of a spreading sequence having the second chip rate and a second frame whose frame length is multiple times a length of the first frame, in order to receive a spread signal using a spreading code having the first chip rate, which has the same sign at the first frame duration and has different signs at adjacent first frame durations, the method comprising the steps of:
- 10 despreding the spread signal with a spreading sequence having the first chip rate;
- orthogonally demodulating a pilot channel signal from the despread signal;
- examining the pilot channel signal to determine whether the pilot channel signal has varied in sign, and upon detection of variation in sign of the pilot channel
15 signal, deciding a boundary of the first frame; and
- determining a boundary of the first frame for the sync channel according to the decision result and detecting sync bits for predetermined positions of the first frame to acquire sync of the second frame.

19. A method for receiving a channel signal for a mobile station in a
20 CDMA communication system which includes a first chip rate being multiple times a second chip rate, a first frame with a duration of a spreading sequence having the second chip rate and a second frame whose frame length is multiple times a length of the first frame, in order to receive a spread signal using a spreading code having the first chip rate, which has the same sign at the first frame duration and has
25 different signs at adjacent first frame durations, the method comprising the steps of:
- despreding the spread signal with a spreading sequence having the first chip

- rate;
- orthogonally demodulating a pilot channel signal from the despread signal;
 - examining the pilot channel signal to determine whether the pilot channel signal has varied in sign, and upon detection of variation in sign of the pilot channel
 - 5 signal, deciding a boundary of the second frame; and
 - determining a boundary of the second frame for the sync channel according to the decision result to detect sync of the second frame.

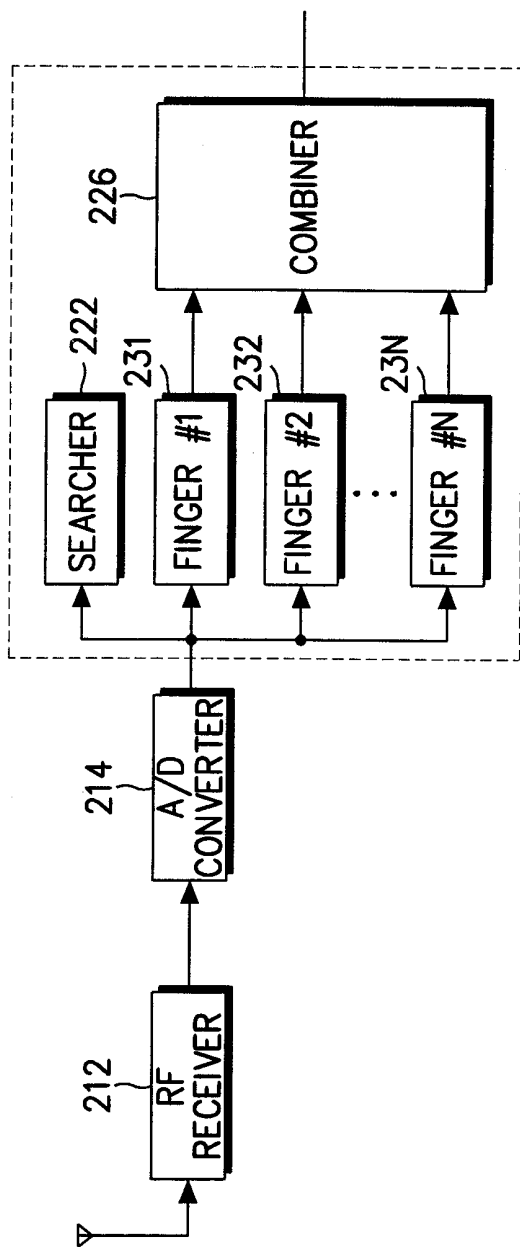

FIG. 2

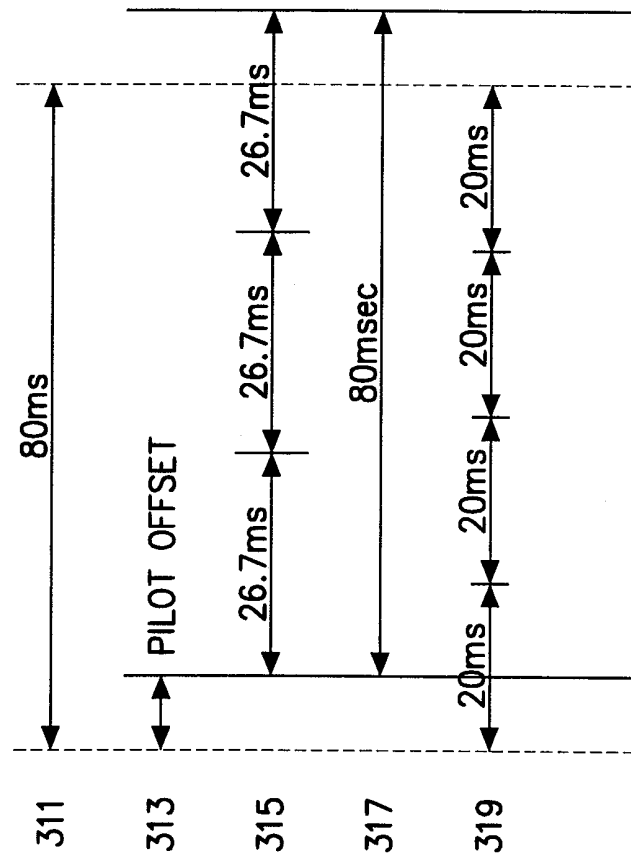

FIG. 3

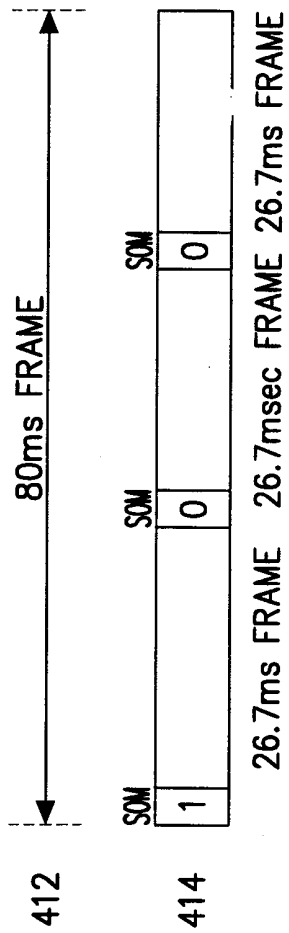

FIG. 4

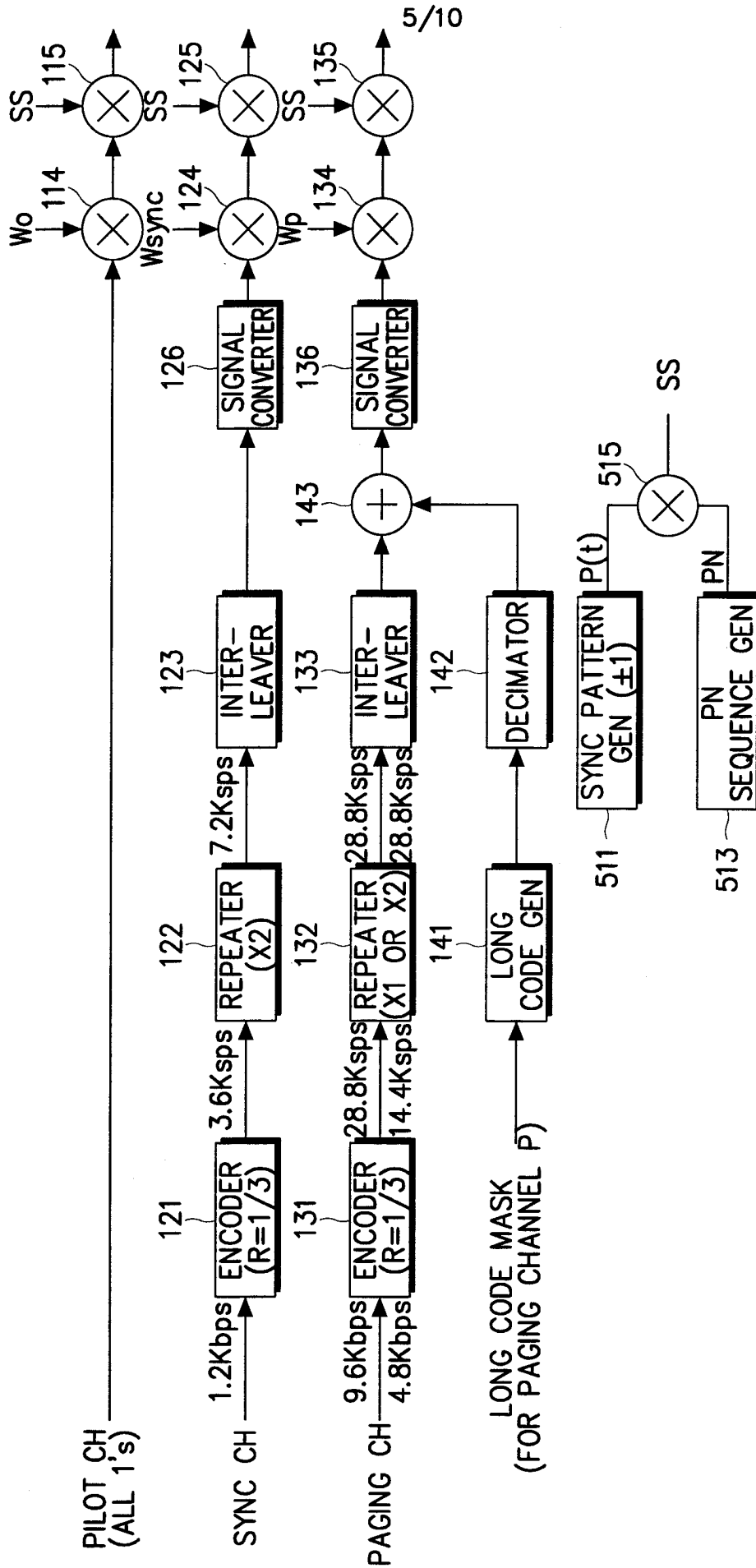

FIG. 5A

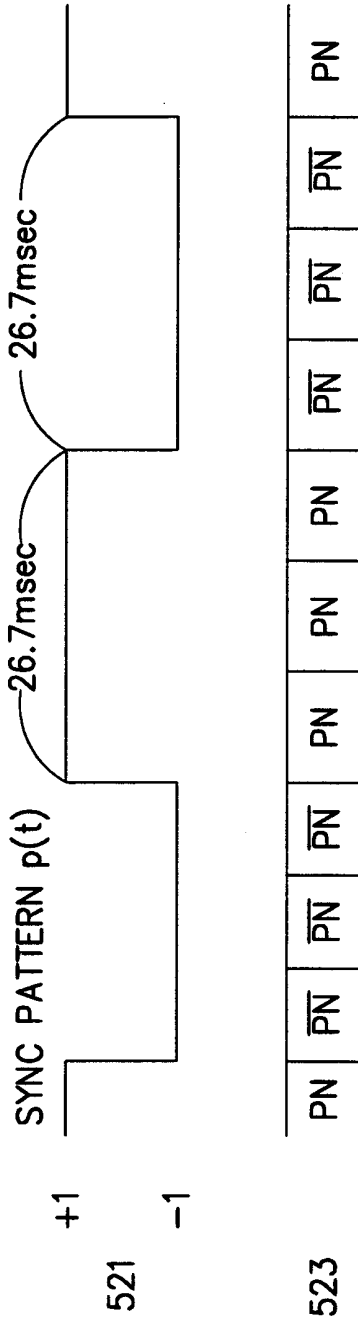

FIG. 5B

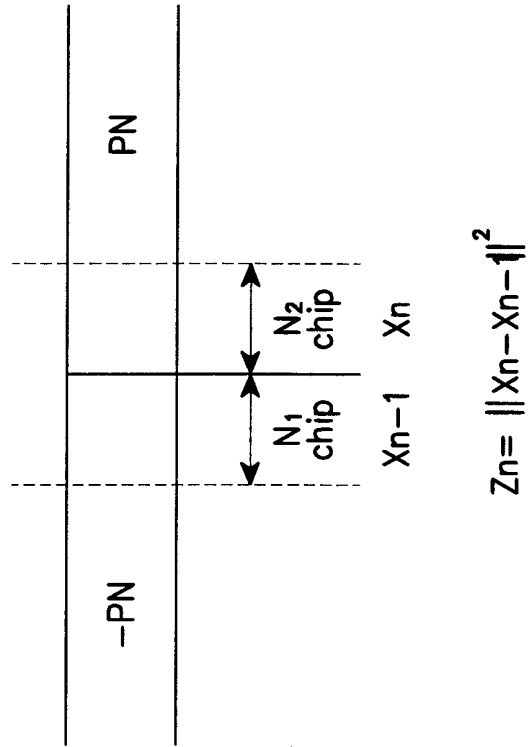

FIG. 6

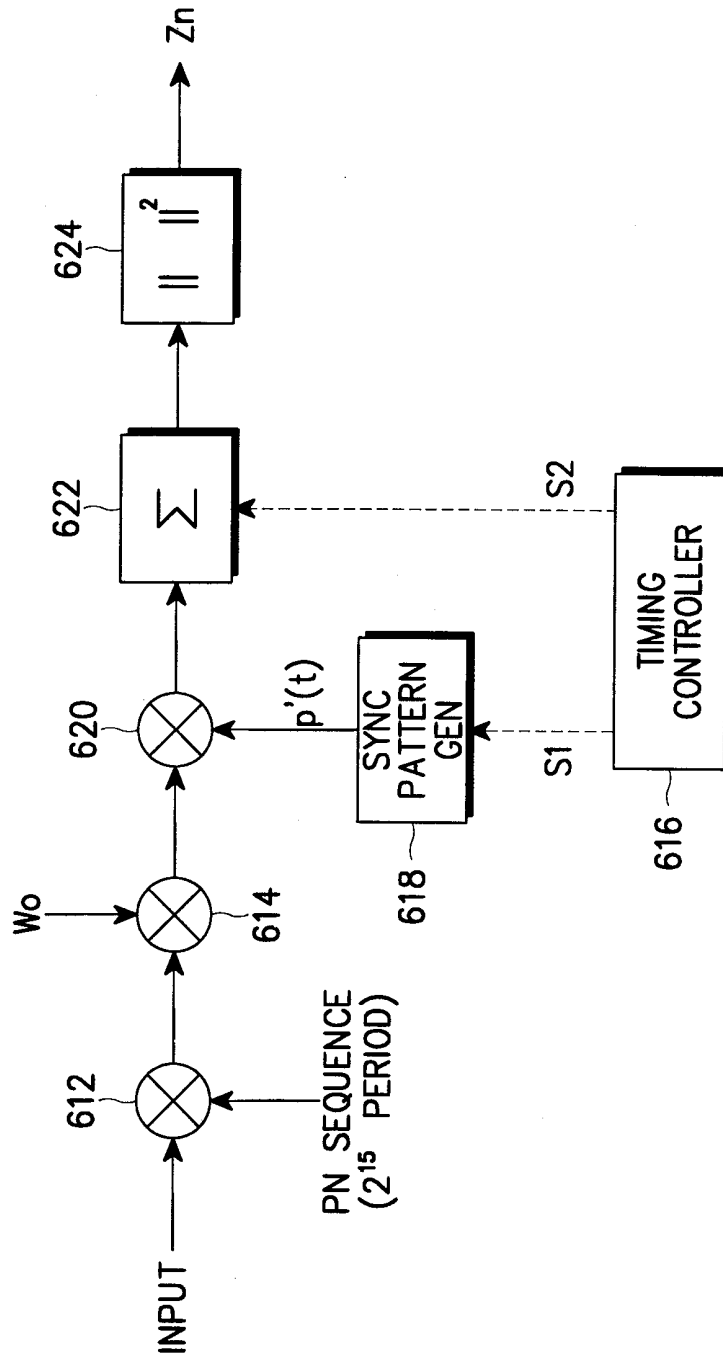

FIG. 7

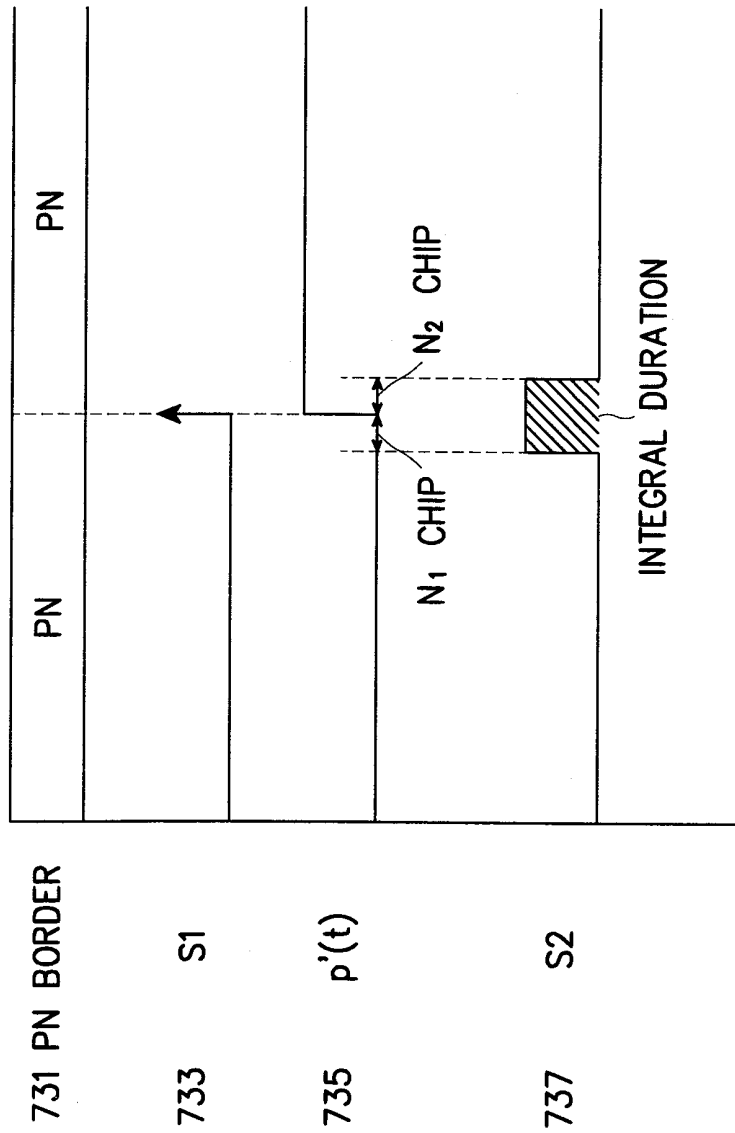

FIG. 8

