



US0D1007404S

(12) **United States Design Patent**
Henderson

(10) **Patent No.:** **US D1,007,404 S**

(45) **Date of Patent:** **** Dec. 12, 2023**

(54) **VEHICLE TIRE TREAD**

(71) Applicant: **American Kenda Rubber Industrial Co., Ltd.**, Reynoldsburg, OH (US)

(72) Inventor: **Alfred Henderson**, Akron, OH (US)

(73) Assignee: **American Kenda Rubber Industrial Co., Ltd.**, Reynoldsburg, OH (US)

(**) Term: **15 Years**

(21) Appl. No.: **29/813,606**

(22) Filed: **Oct. 29, 2021**

(51) **LOC (14) Cl.** **12-15**

(52) **U.S. Cl.**
USPC **D12/579**

(58) **Field of Classification Search**
USPC D12/568-605, 900, 901
CPC Y10T 152/10027; B60C 1/0016; B60C 11/0306; B60C 11/0302; B60C 3/06; B60C 9/17
See application file for complete search history.

(56) **References Cited**

U.S. PATENT DOCUMENTS

D229,371 S	11/1973	Shughart	
D319,809 S	9/1991	Manestar	
D483,718 S	12/2003	Hutz et al.	
D517,000 S *	3/2006	Allen	D12/579
D530,266 S *	10/2006	Hutz	D12/579
D578,956 S *	10/2008	Dixon	B60C 11/01 D12/605
D642,512 S	8/2011	Jacobs	
D670,236 S	11/2012	Drake	
D713,329 S *	9/2014	Dixon	D12/579
D730,272 S	5/2015	Fleckner	
D731,404 S	6/2015	Jacobs	
D761,193 S	7/2016	Schimmoeller	
D762,562 S *	8/2016	Bonifas	D12/579
D763,782 S	8/2016	Dixon	
D770,970 S	11/2016	Kuwano	

D773,385 S	12/2016	Kuwano	
D773,980 S	12/2016	Takahshi	
D781,219 S	3/2017	Williams	
D806,640 S	1/2018	Petr	
D810,669 S	2/2018	Johnson	
D816,596 S *	5/2018	Schimmoeller	D12/579
D838,662 S	1/2019	Tikka	
D843,927 S	3/2019	Canankamp	
D844,546 S	4/2019	Sakamoto	
D844,547 S	4/2019	Sakamoto	

(Continued)

OTHER PUBLICATIONS

www.parrishtire.com: Extreme All-Terrain Light Truck Klever R/T KR601 Cut Sheets. Undated; 7 pages. Found online May 15, 2019 at <http://www.parrishtire.com/wp-content/uploads/KR601-Kenda-Products-Overview-Presentation-Spring-2018-3.pdf>.

Primary Examiner — John A Voytek
(74) *Attorney, Agent, or Firm* — Standley Law Group LLP; James L. Kwak; Adam J. Smith

(57) **CLAIM**

The ornamental design for a vehicle tire tread, as shown and described.

DESCRIPTION

FIG. 1 is an outside perspective view of a vehicle tire tread showing our design, it being understood that the depicted tread pattern extends over the entire circumference of the tire;
FIG. 2 is front elevational view thereof;
FIG. 3 is a rear elevational view thereof;
FIG. 4 is an outside elevational view thereof;
FIG. 5 is an inside elevational view thereof;
FIG. 6 is a top view thereof; and,
FIG. 7 is a bottom view thereof.
In the drawing figures, the tire features shown in broken lines indicate environmental subject matter only, and form no part of the claimed design.

1 Claim, 5 Drawing Sheets

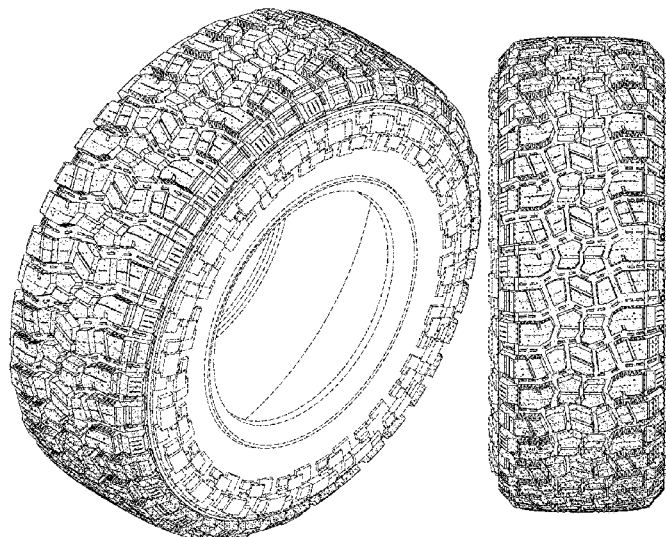

(56)

References Cited

U.S. PATENT DOCUMENTS

D845,224	S	4/2019	Kochanek	
D876,323	S *	2/2020	Yoshida	D12/579
D876,331	S *	2/2020	Yoshida	D12/604
D878,284	S	3/2020	Henderson	
D884,588	S	5/2020	Sato	
D892,715	S	8/2020	Sato	
D894,820	S	9/2020	Shi	
D895,535	S	9/2020	Jiang	
D897,939	S	10/2020	Plassard	
D899,350	S	10/2020	Henderson	
D900,011	S	10/2020	Sullivan	
D900,718	S	11/2020	Liu	
D904,971	S	12/2020	Zhang	
D908,080	S	1/2021	Kochanek	
D934,154	S *	10/2021	Davis	D12/579
D937,756	S *	12/2021	Gaydos	D12/579
D967,006	S *	10/2022	Geng	D12/579

* cited by examiner

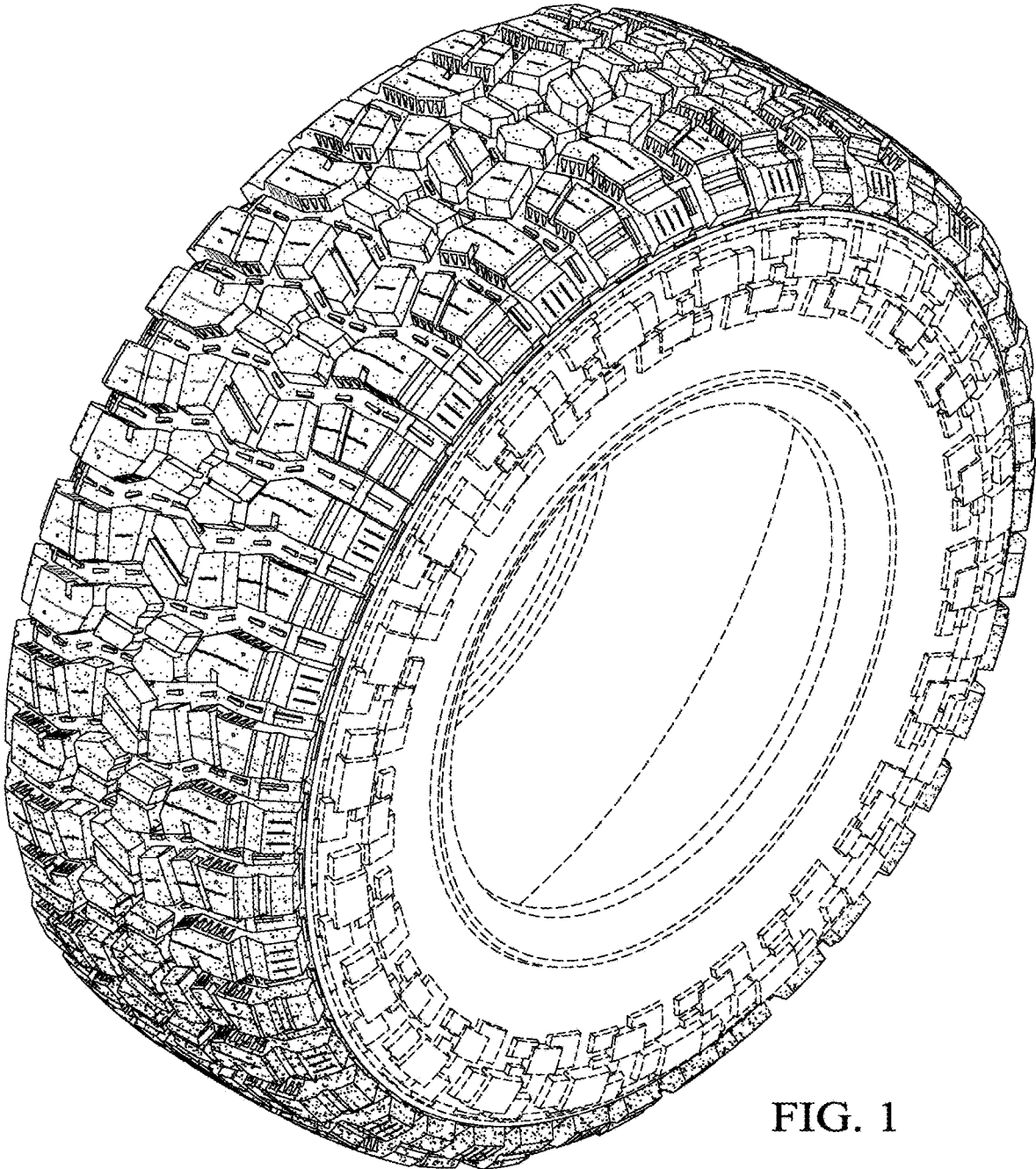

FIG. 1

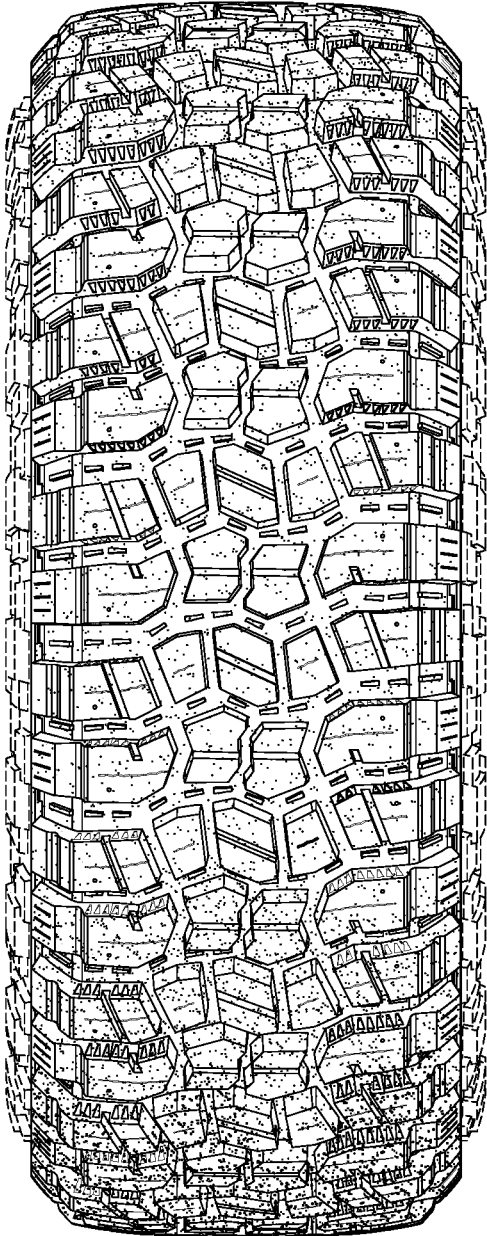

FIG. 2

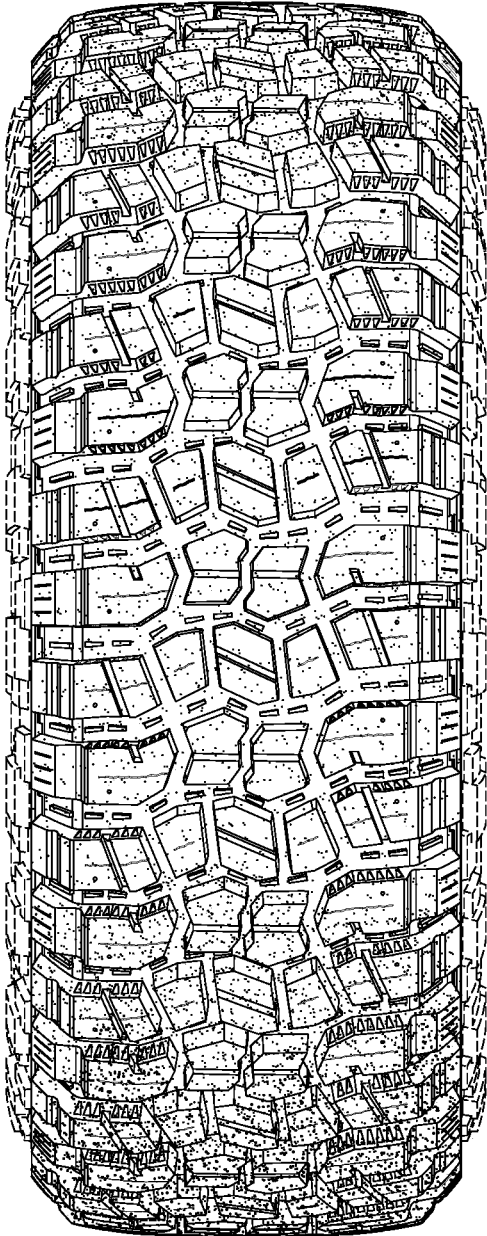

FIG. 3

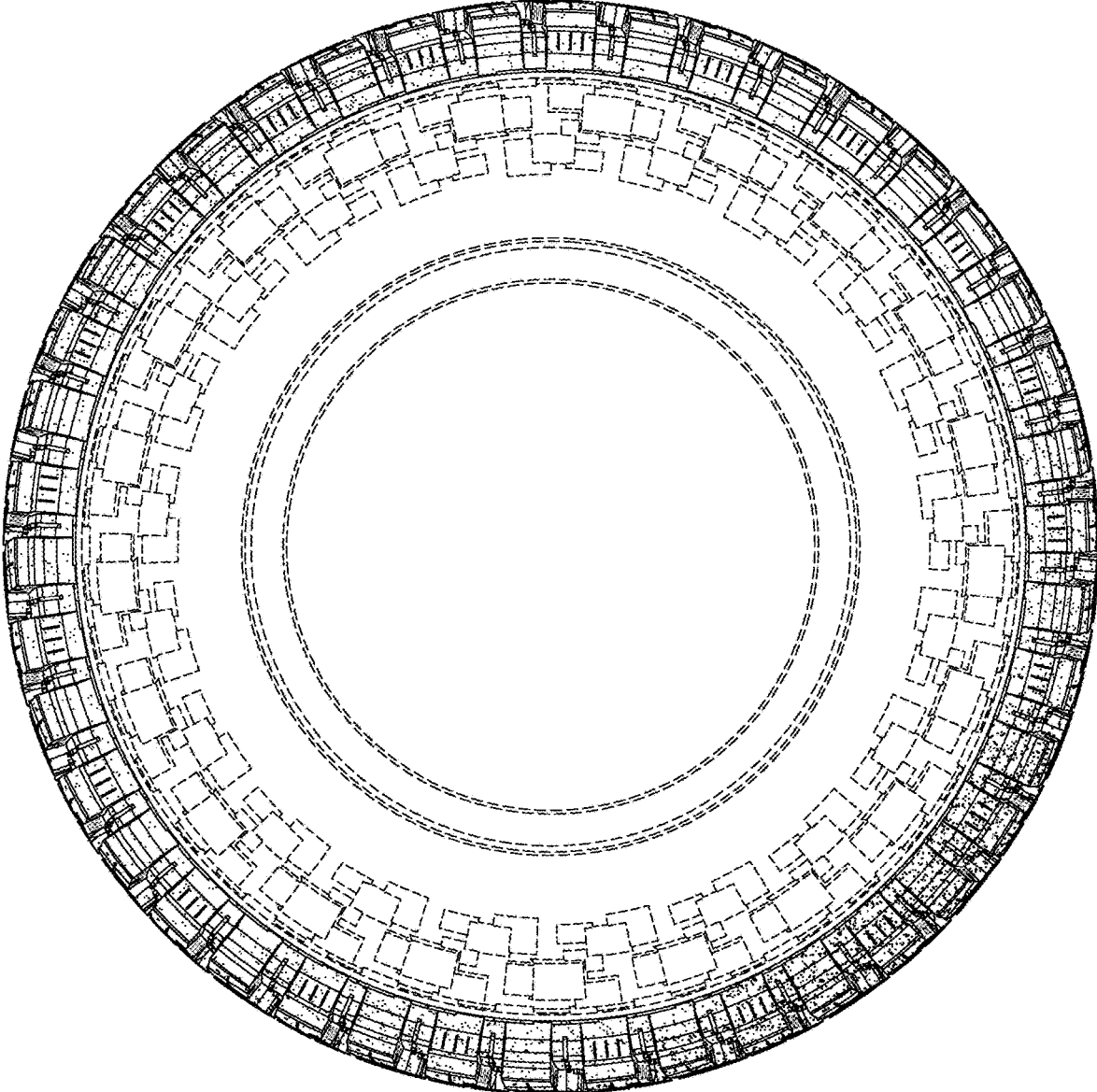

FIG. 4

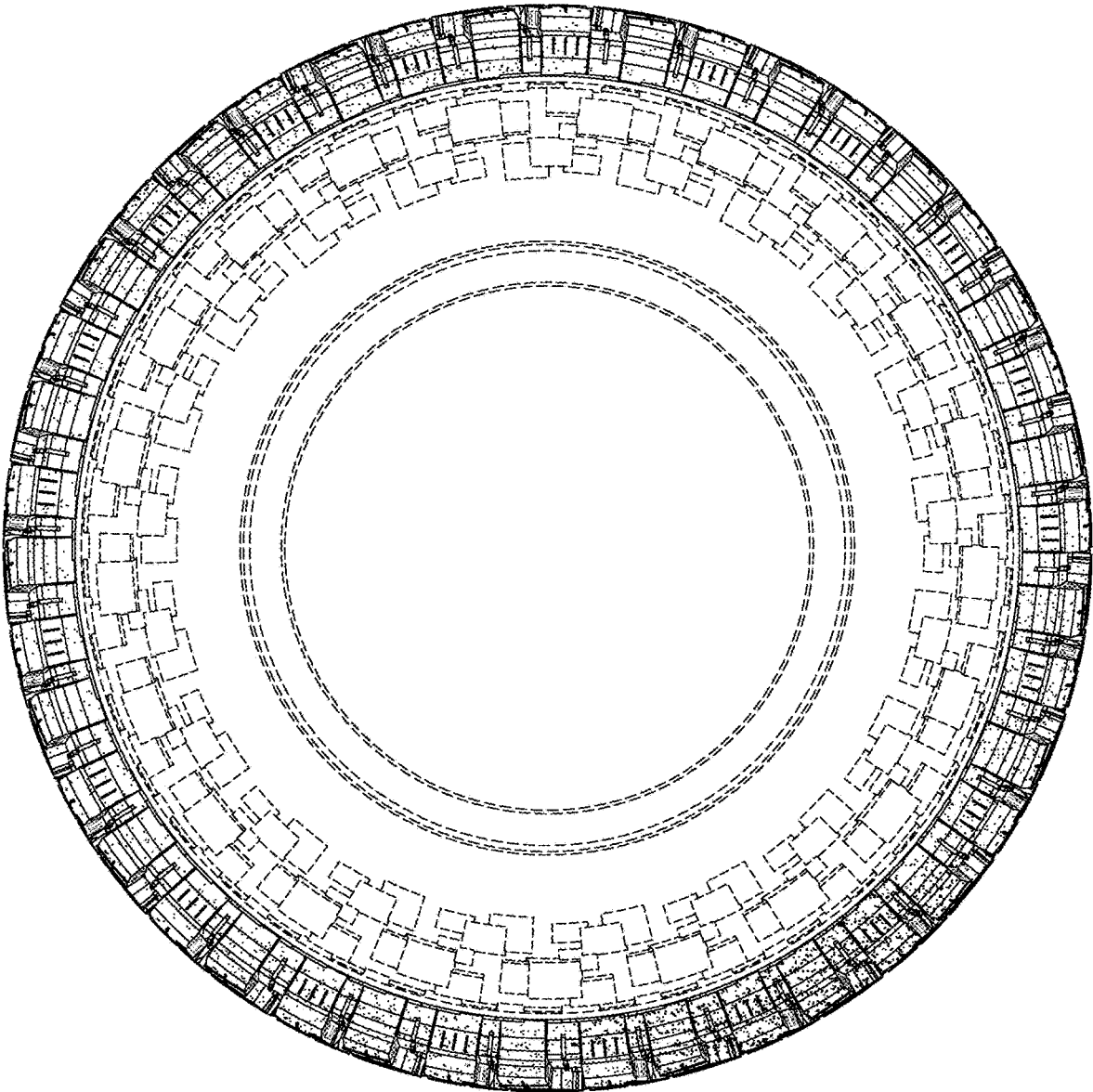

FIG. 5

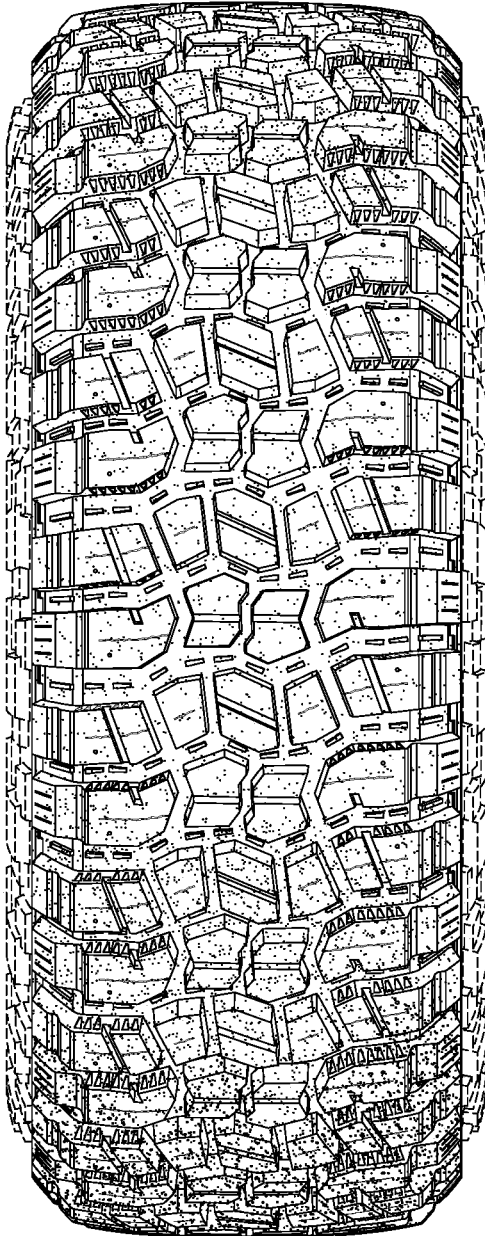

FIG. 6

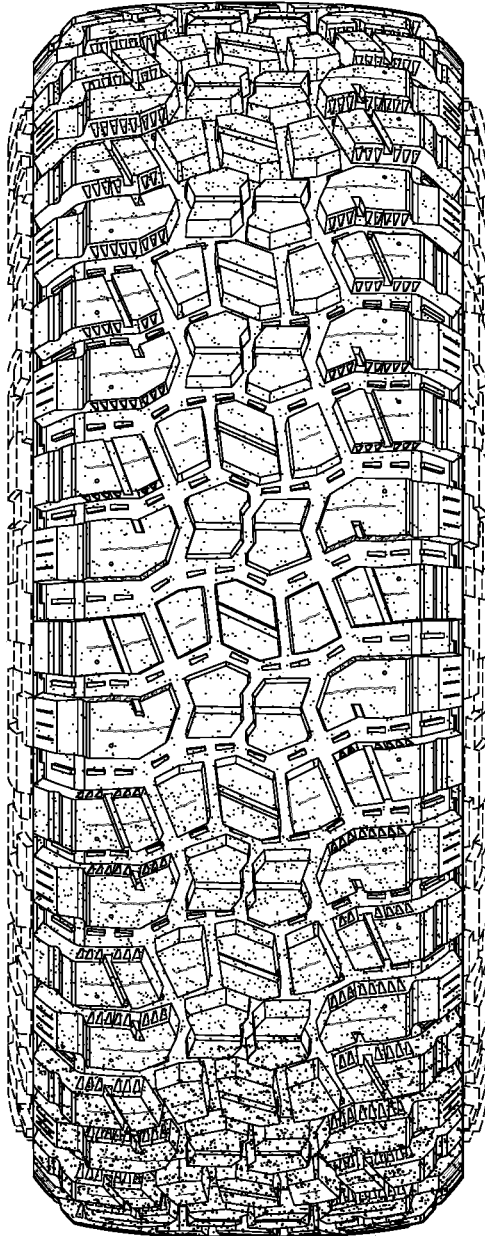

FIG. 7