



US00D438364S

(12) **United States Design Patent**
Knoefel

(10) **Patent No.:** **US D438,364 S**

(45) **Date of Patent:** **** Mar. 6, 2001**

(54) **INFANT OVERALLS**

(76) **Inventor:** **Tamara C Knoefel**, 153 California Ave.
#F207, Palo Alto, CA (US) 94306

(**) **Term:** **14 Years**

(21) **Appl. No.:** **29/109,292**

(22) **Filed:** **Aug. 12, 1999**

(51) **LOC (7) Cl.** **02-01**

(52) **U.S. Cl.** **D2/714; D2/713; D2/742;**
D2/743; D2/745

(58) **Field of Search** **D2/712, 713, 714,**
D2/731, 733, 735, 742, 743, 744; 2/69,
69.5, 79, 83, 227, 242, 900, 901, 914

(56) **References Cited**

U.S. PATENT DOCUMENTS

D. 201,611	*	7/1965	Lapedes	D2/744
D. 298,080	*	10/1988	Jacobson	D2/743
D. 313,691	*	1/1991	Bassett et al.	D2/743
D. 336,355	*	6/1993	Holton	D2/743
D. 349,595	*	8/1994	Miltz, Jr.	D2/714
1,749,167	*	3/1930	Swanstrom	2/79
2,528,677	*	11/1950	Wilson	2/83
2,616,087	*	11/1952	Werber	2/79

4,038,698	*	8/1977	Smith	2/79
4,117,609	*	10/1978	Helt	2/227
4,901,371	*	2/1990	Christians	2/69.5
5,054,127	*	10/1991	Zevchak	2/247
5,058,208	*	10/1991	Adams	2/80
6,026,512	*	2/2000	Banks	2/69

* cited by examiner

Primary Examiner—Celia Murphy

(57) **CLAIM**

The ornamental design for a infant overalls, as shown.

DESCRIPTION

FIG. 1 is a front elevational view of the infant overalls of the present invention;

FIG. 2 is a back elevational view of the infant overalls of FIG. 1;

FIG. 3 is a left side elevational view of the infant overalls of FIG. 1;

FIG. 4 is a right side elevational view of the infant overalls of FIG. 1;

FIG. 5 is a top plan view of the infant overalls of FIG. 1; and,

FIG. 6 is a bottom plan view of the infant overalls of FIG. 1.

1 Claim, 2 Drawing Sheets

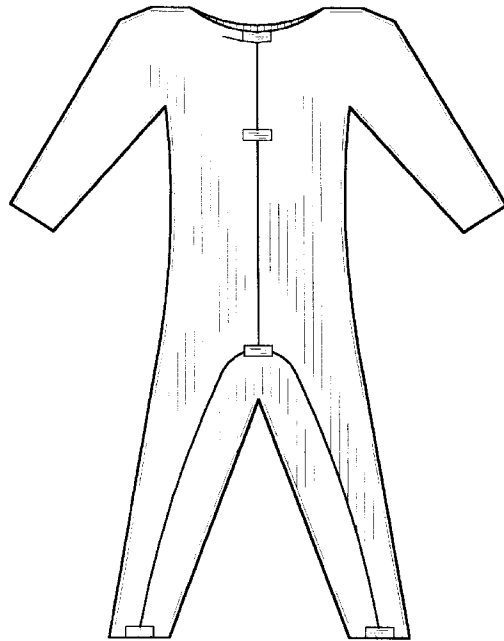
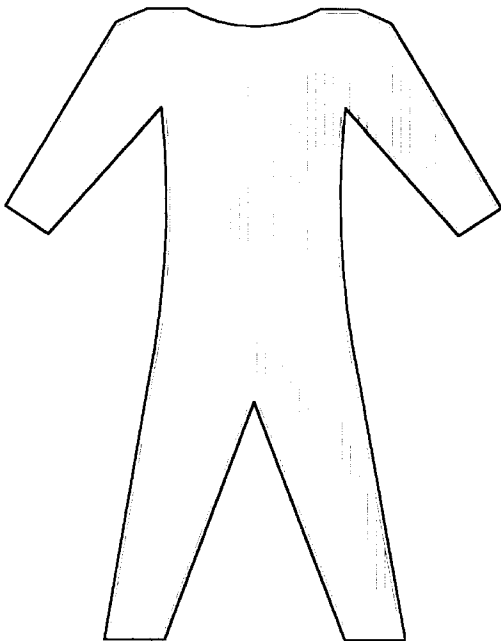

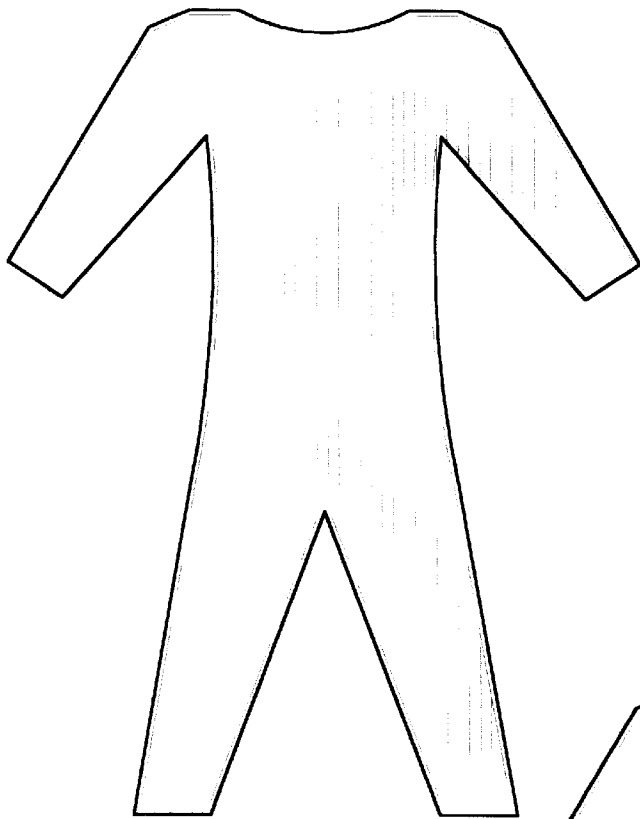

Fig. 1

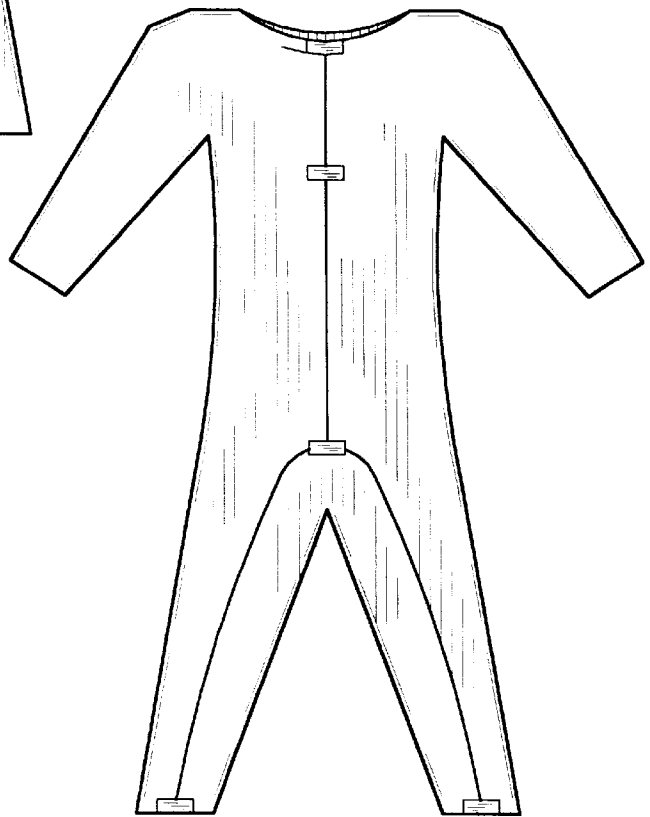

Fig. 2



Fig. 3



Fig. 4



Fig. 5



Fig. 6