



- (51) International Patent Classification:
B60G 9/00 (2006.01)
- (21) International Application Number:
PCT/US2011/054170
- (22) International Filing Date:
30 September 2011 (30.09.2011)
- (25) Filing Language: English
- (26) Publication Language: English
- (30) Priority Data:
61/388,285 30 September 2010 (30.09.2010) US
- (71) Applicants (for all designated States except US):
HENDRICKSON USA, L.L.C. [US/US]; 500 Park Boulevard, Suite 1010, Itasca, Illinois 60143 (US).
PIERCE, Phillippi [US/US]; 5168 Foxchase Avenue NW, Canton, Ohio 44718 (US).

- (72) Inventors; and
- (75) Inventors/Applicants (for US only): FULTON, R. Scott [US/US]; 5415 Port Chester Drive, Hudson, OH 44236 (US). WESTNEDGE, Andrew [GB/US]; 1609 Prairieview Boulevard, Bolingbrook, Illinois 60490 (US). RUBALSKIY, Dmitriy [US/US]; P.O. Box 947, Glenview, IL 60062 (US). KEELER, Michael [US/US]; 2715 Melrose Ct., Naperville, Illinois 60564 (US).
- (74) Agents: DURESKA, David et al.; Krugliak, Wilkins, Griffiths & Dougherty Co., L.P.A., 4775 Munson Street NW, Canton, Ohio 44718 (US).
- (81) Designated States (unless otherwise indicated, for every kind of national protection available): AE, AG, AL, AM, AO, AT, AU, AZ, BA, BB, BG, BH, BR, BW, BY, BZ, CA, CH, CL, CN, CO, CR, CU, CZ, DE, DK, DM, DO, DZ, EC, EE, EG, ES, FI, GB, GD, GE, GH, GM, GT, HN, HR, HU, ID, IL, IN, IS, JP, KE, KG, KM, KN, KP, KR, KZ, LA, LC, LK, LR, LS, LT, LU, LY, MA, MD, ME, MG, MK, MN, MW, MX, MY, MZ, NA, NG, NI, NO, NZ, OM, PE, PG, PH, PL, PT, QA, RO, RS, RU, RW, SC, SD, SE, SG, SK, SL, SM, ST, SV, SY, TH, TJ, TM, TN, TR, TT, TZ, UA, UG, US, UZ, VC, VN, ZA, ZM, ZW.
- (84) Designated States (unless otherwise indicated, for every kind of regional protection available): ARIPO (BW, GH, GM, KE, LR, LS, MW, MZ, NA, RW, SD, SL, SZ, TZ,

[Continued on next page]

(54) Title: BRAKE SYSTEM COMPONENT AXLE MOUNT

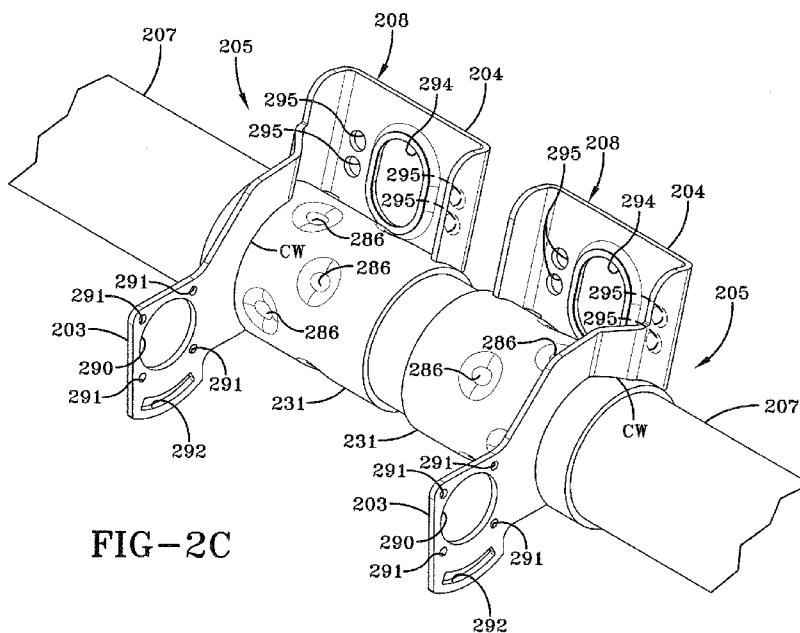

FIG-2C

(57) Abstract: A brake system component axle mount for a vehicle axle/suspension system includes an axle having at least one depression formed therein. A sleeve is formed with at least one depression and disposed about the axle so that the axle depression and the sleeve depression matingly engage one another to form a mated pair of depressions. A brake mount assembly is rigidly attached to the sleeve. A method of forming the brake system component axle mount includes providing an axle and disposing a sleeve about the axle. At least one mated pair of depressions is simultaneously formed in the axle and the sleeve. A brake mount assembly is rigidly attached to the sleeve.



UG, ZM, ZW), Eurasian (AM, AZ, BY, KG, KZ, MD, RU, TJ, TM), European (AL, AT, BE, BG, CH, CY, CZ, DE, DK, EE, ES, FI, FR, GB, GR, HR, HU, IE, IS, IT, LT, LU, LV, MC, MK, MT, NL, NO, PL, PT, RO, RS, SE, SI, SK, SM, TR), OAPI (BF, BJ, CF, CG, CI, CM, GA, GN, GQ, GW, ML, MR, NE, SN, TD, TG).

Published:

— *with international search report (Art. 21(3))*

(88) Date of publication of the international search report:
5 July 2012

INTERNATIONAL SEARCH REPORT

International application No.

PCT/US2011/054170

A. CLASSIFICATION OF SUBJECT MATTER

IPC(8) - B60G 9/00 (2012.01)
USPC - 280/124.116

According to International Patent Classification (IPC) or to both national classification and IPC

B. FIELDS SEARCHED

Minimum documentation searched (classification system followed by classification symbols)

IPC(8) - B60G 9/00, 9/02 (2012.01)

USPC - 29/280, 282, 283.5, 447, 508, 715, 725; 188/205R, 327, 328; 248/214, 217.2, 230.1; 280/124.1, 124.116, 124.117, 124.120

Documentation searched other than minimum documentation to the extent that such documents are included in the fields searched

USPC (con't) - 280/124.124, 124.157; 403/191, 233, 274, 283, 285, 375

Electronic data base consulted during the international search (name of data base and, where practicable, search terms used)

PatBase

C. DOCUMENTS CONSIDERED TO BE RELEVANT

Category*	Citation of document, with indication, where appropriate, of the relevant passages	Relevant to claim No.
X	US 6,241,266 B1 (SMITH et al) 05 June 2001 (05.06.2001) entire document	1-11
--		-----
Y		12-20
Y	US 7,007,960 B2 (CHALIN et al) 07 March 2006 (07.03.2006) entire document	12-20
Y	WO 1987/005369 A1 (FISHER) 11 September 1987 (11.09.1987) entire document	12-20
A	WO 2009/035520 A1 (MCGINNIS) 19 March 2009 (19.03.2009) entire document	1-20
A	US 2009/0224503 A1 (RICHARDSON) 10 September 2009 (10.09.2009) entire document	1-20
A	US 6,240,806 B1 (MORRIS et al) 05 June 2001 (05.06.2001) entire document	1-20

Further documents are listed in the continuation of Box C.

* Special categories of cited documents:

"A" document defining the general state of the art which is not considered to be of particular relevance

"E" earlier application or patent but published on or after the international filing date

"L" document which may throw doubts on priority claim(s) or which is cited to establish the publication date of another citation or other special reason (as specified)

"O" document referring to an oral disclosure, use, exhibition or other means

"P" document published prior to the international filing date but later than the priority date claimed

"T" later document published after the international filing date or priority date and not in conflict with the application but cited to understand the principle or theory underlying the invention

"X" document of particular relevance; the claimed invention cannot be considered novel or cannot be considered to involve an inventive step when the document is taken alone

"Y" document of particular relevance; the claimed invention cannot be considered to involve an inventive step when the document is combined with one or more other such documents, such combination being obvious to a person skilled in the art

"&" document member of the same patent family

Date of the actual completion of the international search

06 February 2012

Date of mailing of the international search report

23 FEB 2012

Name and mailing address of the ISA/US

Mail Stop PCT, Attn: ISA/US, Commissioner for Patents
P.O. Box 1450, Alexandria, Virginia 22313-1450
Facsimile No. 571-273-3201

Authorized officer:

Blaine R. Copenheaver

PCT Helpdesk: 571-272-4300
PCT OSP: 571-272-7774