

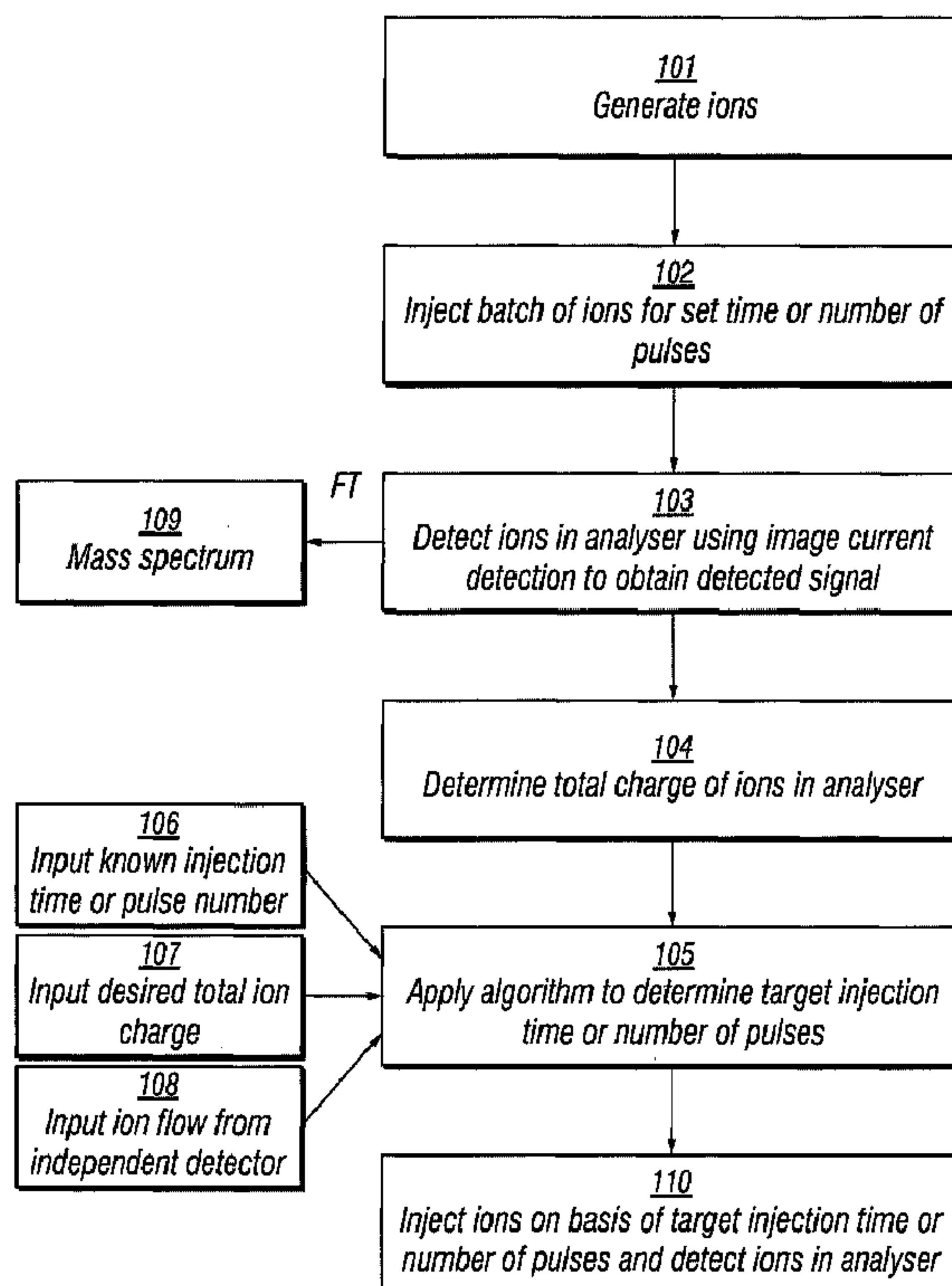

(86) **Date de dépôt PCT/PCT Filing Date:** 2012/05/18
 (87) **Date publication PCT/PCT Publication Date:** 2012/11/29
 (45) **Date de délivrance/Issue Date:** 2017/02/07
 (85) **Entrée phase nationale/National Entry:** 2013/11/01
 (86) **N° demande PCT/PCT Application No.:** EP 2012/059299
 (87) **N° publication PCT/PCT Publication No.:** 2012/160001
 (30) **Priorité/Priority:** 2011/05/20 (GB1108473.8)

(51) **Cl.Int./Int.Cl. H01J 49/42** (2006.01),
H01J 49/38 (2006.01)
 (72) **Inventeurs/Inventors:**
HAUSCHILD, JAN-PETER, DE;
LANGE, OLIVER, DE;
FROHLICH, ULF, DE;
WIEGHAUS, ANDREAS, DE;
KHOLOMEEV, ALEXANDER, DE;
MAKAROV, ALEXANDER, DE
 (73) **Propriétaire/Owner:**
THERMO FISHER SCIENTIFIC (BREMEN) GMBH, DE
 (74) **Agent:** SHAPIRO COHEN LLP

(54) **Titre : PROCEDURE ET APPAREIL POUR ANALYSE DE MASSE**
 (54) **Title: METHOD AND APPARATUS FOR MASS ANALYSIS**



(57) **Abrégé/Abstract:**

A method of mass analysis and a mass spectrometer are provided wherein a batch of ions is accumulated in a mass analyser; the batch of ions accumulated in the mass analyser is detected using image current detection to provide a detected signal; the number

(57) Abrégé(suite)/Abstract(continued):

of ions in the batch of ions accumulated in the mass analyser is controlled using an algorithm based on a previous detected signal obtained using image current detection from a previous batch of ions accumulated in the mass analyser; wherein one or more parameters of the algorithm are adjusted based on a measurement of ion current or charge obtained using an independent detector located outside of the mass analyser.

(12) INTERNATIONAL APPLICATION PUBLISHED UNDER THE PATENT COOPERATION TREATY (PCT)

(19) World Intellectual Property
Organization
International Bureau(43) International Publication Date
29 November 2012 (29.11.2012)

WIPO | PCT

(10) International Publication Number
WO 2012/160001 A1

- (51) International Patent Classification:
H01J 49/42 (2006.01) *H01J 49/38* (2006.01)
- (21) International Application Number:
PCT/EP2012/059299
- (22) International Filing Date:
18 May 2012 (18.05.2012)
- (25) Filing Language:
English
- (26) Publication Language:
English
- (30) Priority Data:
1108473.8 20 May 2011 (20.05.2011) GB
- (71) Applicant (for all designated States except US):
THERMO FISHER SCIENTIFIC (BREMEN) GMBH
[DE/DE]; Hanna-Kunath-Str. 11, 28199 Bremen (DE).
- (72) Inventors; and
- (75) Inventors/Applicants (for US only): **HAUSCHILD, Jan-Peter** [DE/DE]; Thermo Fisher Scientific (Bremen) GmbH, Hanna-Kunath-Str. 11, 28199 Bremen (DE). **LANGE, Oliver** [DE/DE]; Thermo Fisher Scientific (Bremen) GmbH, Hanna-Kunath-Str.11, 28199 Bremen (DE). **FRÖHLICH, Ulf** [DE/DE]; Thermo Fisher Scientific (Bremen) GmbH, Hanna-Kunath-Str. 11, 28199 Bremen (DE). **WIEGHAUS, Andreas** [DE/DE]; Thermo Fisher

Scientific (Bremen) GmbH, Hanna-Kunath-Str. 11, 28199 Bremen (DE). **KHOLOMEEV, Alexander** [RU/DE]; Thermo Fisher Scientific (Bremen) GmbH, Hanna-Kunath-Str.11, 28199 Bremen (DE). **MAKAROV, Alexander** [RU/DE]; Thermo Fisher Scientific (Bremen) GmbH, Hanna-Kunath-Str.11, 28199 Bremen (DE).

(74) Agent: **PARLETT, Peter**; Thermo Fisher Scientific, IP Department, 1 St. George's Court, Hanover Business Park, Altrincham Greater Manchester WA14 5TP (GB).

(81) Designated States (unless otherwise indicated, for every kind of national protection available): AE, AG, AL, AM, AO, AT, AU, AZ, BA, BB, BG, BH, BR, BW, BY, BZ, CA, CH, CL, CN, CO, CR, CU, CZ, DE, DK, DM, DO, DZ, EC, EE, EG, ES, FI, GB, GD, GE, GH, GM, GT, HN, HR, HU, ID, IL, IN, IS, JP, KE, KG, KM, KN, KP, KR, KZ, LA, LC, LK, LR, LS, LT, LU, LY, MA, MD, ME, MG, MK, MN, MW, MX, MY, MZ, NA, NG, NI, NO, NZ, OM, PE, PG, PH, PL, PT, QA, RO, RS, RU, RW, SC, SD, SE, SG, SK, SL, SM, ST, SV, SY, TH, TJ, TM, TN, TR, TT, TZ, UA, UG, US, UZ, VC, VN, ZA, ZM, ZW.

(84) Designated States (unless otherwise indicated, for every kind of regional protection available): ARIPO (BW, GH, GM, KE, LR, LS, MW, MZ, NA, RW, SD, SL, SZ, TZ, UG, ZM, ZW), Eurasian (AM, AZ, BY, KG, KZ, RU, TJ, TM), European (AL, AT, BE, BG, CH, CY, CZ, DE, DK,

[Continued on next page]

(54) Title: METHOD AND APPARATUS FOR MASS ANALYSIS

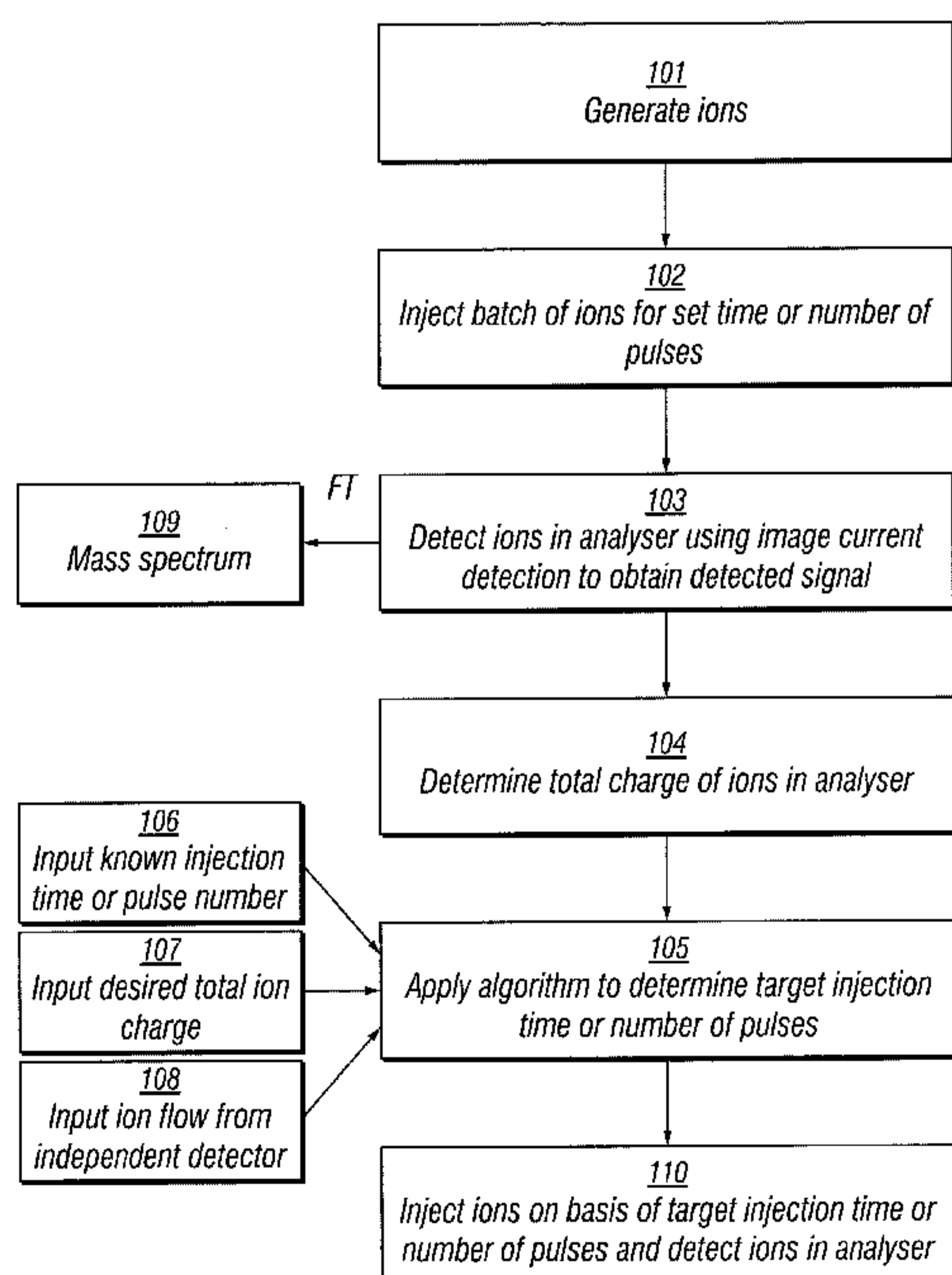

FIG. 2

(57) Abstract: A method of mass analysis and a mass spectrometer are provided wherein a batch of ions is accumulated in a mass analyser; the batch of ions accumulated in the mass analyser is detected using image current detection to provide a detected signal; the number of ions in the batch of ions accumulated in the mass analyser is controlled using an algorithm based on a previous detected signal obtained using image current detection from a previous batch of ions accumulated in the mass analyser; wherein one or more parameters of the algorithm are adjusted based on a measurement of ion current or charge obtained using an independent detector located outside of the mass analyser.

WO 2012/160001 A1

WO 2012/160001 A1 

EE, ES, FI, FR, GB, GR, HR, HU, IE, IS, IT, LT, LU, **Published:**
LV, MC, MK, MT, NL, NO, PL, PT, RO, RS, SE, SI, SK, — *with international search report (Art. 21(3))*
SM, TR), OAPI (BF, BJ, CF, CG, CI, CM, GA, GN, GQ,
GW, ML, MR, NE, SN, TD, TG).

Method and apparatus for mass analysis

Field of the invention

The present invention relates to the field of mass spectrometry and in particular mass spectrometry employing image current detection of ions, such as FT mass spectrometry using FT-ICR cells and electrostatic traps, including electrostatic orbital traps.

Background of the invention

Numerous types of mass spectrometer employ image current detection of ions. Such spectrometers commonly employ Fourier transformation of the detected image current to produce the frequency and/or mass spectrum, hence giving rise to the name Fourier transform mass spectrometry (FTMS). Such mass spectrometers typically employ ion trapping devices, with which there is a need to control the ion population in the ion trap in order to limit space charge effects.

Clearly, it is desirable in FTMS to accumulate as many ions as possible in the mass analyser, in order to improve the statistics of the collected data. However, this is in conflict with the fact that there is saturation at higher ion concentrations caused by space charge effects. These space charge effects limit mass resolution and affect the mass accuracy, leading to incorrect assignment of masses and even intensities.

The total ion abundance accumulated within an ion trap may be controlled by automatic gain control (AGC) as described in detail in US 5,107,109 and WO 2005/093782 for RF linear traps. First, ions are accumulated over a known time period and a rapid total ion abundance measurement is performed. Knowledge of the time period and the total ion abundance in the trap allows selection of an appropriate filling time for subsequent ion fills to create an optimum ion abundance in the trap.

There have been proposed a number of further ways to control ion population within the trap. For example, for RF ion traps as described in US

5,572,022 and US 6,600,154 it has been proposed to include a pre-scan just before the analytical scan in order to provide a feedback for automatically controlling the gating or fill time for introducing ions into the trap for the analytical scan. It has also been proposed to use an extrapolation of a multitude of pre-scans as in US 5,559,325 for a similar purpose. In another method, disclosed in WO 03/019614, there has been proposed the use of an electrometer type detector of a triple quadrupole arrangement to measure the ion flux in transmission mode for determining fill times of subsequent analytical scans. In the case of FT-ICR, a method has been proposed in US 6,555,814 which includes pre-trapping ions in an external accumulation device with subsequent detection on an electron multiplier.

In the case of FTMS, the instrument can be configured to use image current detection for determination of ion charge into the mass analyser. The ions are typically first trapped in an injection device, such as a linear trap, before transfer to the FT mass analyser and the ion current determined in the mass analyser can be used so that the ion number in the injection device is controlled to avoid space charge effects therein. For example, this approach is used in numerous OrbitrapTM electrostatic trap instruments from Thermo Fisher Scientific, in some cases along with automatic gain control (AGC) in the interfaced linear trap, where a short duration pre-scan ("AGC pre-scan") is used for the estimation of ion currents.

It is desirable to improve the accuracy of ion number measurements in FTMS, especially using image current detection.

25

Summary of the invention

Against this background, the present invention in one aspect provides a method of mass analysis comprising: accumulating a first batch of ions in a mass analyser; detecting the first batch of ions accumulated in the mass analyser using image current detection to provide a first detected signal; determining a total charge or total ion content of the first batch of ions from the first detected signal; and accumulating a second batch of ions in the mass analyser; wherein the method comprises controlling the number of ions in the

second batch of ions accumulated in the mass analyser using an algorithm based on the total charge or total ion content determined from the first detected signal; and wherein the method comprises, prior to accumulating the second batch of ions in the mass analyser, adjusting one or more parameters of the algorithm based on a measurement of ion current or charge, of ions that have not been injected into the mass analyser, the measurement obtained using an independent detector located outside of the mass analyser and based on other than image current detection.

The present invention in another aspect provides a mass spectrometer comprising: a mass analyser comprising detection electrodes for detecting a first signal from a first batch of ions accumulated in the analyser using image current detection; an independent detector located outside of the mass analyser for measuring an ion current of ions, which have not been injected into the mass analyser, using other than image current detection; and a control arrangement operable to control the number of ions in a second batch of ions accumulated in the mass analyser using an algorithm based on the detected first signal, wherein one or more parameters of the algorithm are adjustable, prior to controlling the number of ions accumulated in the second batch of ions, based on the measurement of ion current or charge obtained using the independent detector. In an embodiment, the mass spectrometer comprises an injection device for injecting ions into the mass analyser to accumulate the batch of ions in the mass analyser.

The present invention in still another aspect provides a method of determining the total charge of ions stored in a mass analyser comprising: accumulating a batch of ions in the analyser; detecting the batch of ions accumulated in the analyser using image current detection to provide a detected signal; and determining the total charge of ions in the batch of ions accumulated in the analyser based on the detected signal obtained using image current detection; wherein the method comprises adjusting the determined total charge of ions based on a measurement of ion current or charge, of ions that have not been injected into the analyser, the measurement obtained using an independent detector located outside of the analyser and based on other than image current detection.

The present invention in still another aspect provides a method of mass analysis comprising: accumulating a first batch of ions in a mass analyser; detecting the first batch of ions accumulated in the mass analyser using image current detection to provide a first detected signal; determining a total charge or total ion content of the first batch of ions from the first detected signal; 5 using an independent detector located outside of the mass analyser and based on other than image current detection, measuring an ion current or charge of a second batch of ions that have not been injected into the mass analyser; and controlling the number of ions in a third batch of ions 10 accumulated subsequently in the mass analyser, comprising using an algorithm based on the total charge or total ion content determined from the first detected signal, and further comprising, prior to accumulating the third batch of ions in the mass analyser, adjusting one or more parameters of the algorithm based on the measurement of ion current or charge obtained using 15 the independent detector located outside of the mass analyser.

The invention is designed for application to mass analysers that use image current detection of ions therein, e.g. FTMS analysers. The image current detector needs to be calibrated in order to measure absolute numbers of ions in a pre-scan. This can be done indirectly by measuring saturation 20 effects arising from saturation of the injection device, such as a linear trap, for injecting ions into the FT analyser, as the number of ions in the injection device is increased. For example, in the case of an OrbitrapTM FT mass analyser, the signal tends to increase slower and slower until it reaches saturation. Using these observed saturation effects, the instrument can be 25 calibrated so that it operates in the linear measurement regime. This calibration is, however, dependent on the transmission and performance of the instrument, which is undesired. For example, it depends on the transmission from the linear trap to the Orbitrap analyser and the quality of gating the ion beam within the instrument, the linearity of the RF supply to the 30 linear trap injection device and lens settings as well as other factors. It has been experimentally discovered that, although such calibration works in the majority of cases, there are situations when the pre-scan can give false results. For example, this can occur if the detected signal is rapidly decaying,

4a

or exhibiting a beat structure (e.g. for heavy proteins), or if an extremely complicated matrix is present with only a few intense peaks (as happens, for example, in the field of proteomics). Also, close neighbouring peaks in a low resolution pre-scan may interfere with each other. In such cases, an AGC pre-scan may not be capable of an accurate determination of the number of ions.

The invention enables the total charge (or total ion content) of a batch of ions stored in the mass analyser to be more accurately measured than using image current detection alone, e.g. it enables a previous detected signal obtained using image current detection from the mass analyser, which can be from either a short pre-scan or a full length analytical scan, to be used with greater accuracy for controlling the fill or injection time used in accumulating a subsequent batch of ions. The invention achieves this improvement in total ion

charge determination by effectively adjusting the measurement from the image current detection using an absolute measurement of integrated ion current (total ion charge) from an independent detector such as a charge measuring device, from which can be obtained a more accurate determination of the total charge of the ions (hence total ion content) in the previous batch. The invention thus still uses the measurement from the image current detection, which for example contains useful mass spectral information, but the measurement is adjusted by using a more accurate measurement of ion current from an independent detector. Advantageously, the measurement by the independent detector may be performed occasionally, rather than for every analytical scan. The invention thus enables the ion content of subsequent batches of ions to be controlled using an enhanced automatic gain control (AGC). The invention implements the improvement by employing an algorithm to control the number of ions in a subsequent batch of ions accumulated in the mass analyser which is based on a previous detected signal obtained using image current detection in the mass analyser, wherein one or more parameters of the algorithm are adjusted based on a measurement of ion current or charge obtained using an independent detector.

The independent detector may additionally be employed for other beneficial uses in the mass spectrometer, such as optimization and diagnostic purposes, as described in more detail below.

The present invention relates to mass spectrometry employing image current detection of ions, such as FT mass spectrometry. The mass analyser therefore comprises detection electrodes to detect an image current induced by the oscillation of ions in the mass analyser. The invention particularly applies to mass analysers having a trapping volume therein in which the ions may be trapped and preferably oscillate with a frequency which depends on their mass-to-charge and which can be detected using image current detection. The mass analyser is typically a trapping mass analyser, especially an FT mass analyser, with preferred examples being FT-ICR cells and electrostatic traps, including, for example, electrostatic orbital traps. In more preferred embodiments, the mass analyser is an electrostatic orbital trap,

wherein ions perform substantially harmonic oscillations along an axis in an electrostatic field whilst orbiting around an inner electrode aligned along the axis, such as an Orbitrap™ mass analyser from Thermo Fisher Scientific. Details of an Orbitrap™ mass analyser can be found in US patent No. 5,886,346. The mass analyser is most preferably an electrostatic orbital trap having an inner electrode arranged along an axis and two outer detection electrodes spaced apart along the axis and surrounding the inner electrode. With such analysers, it has been found that the known use of a pre-scan for automatic gain control (AGC) in the analyser to determine the total ion charge can give false results. For example, although not being bound by any theory, it is believed that this can occur if the detected signal is rapidly decaying, or exhibiting a beat structure (e.g. for heavy proteins), or if an extremely complicated matrix is present with only a few intense peaks (as happens, for example, in the field of proteomics). In such cases, an AGC pre-scan may not be capable of an accurate determination of the number of ions. The present invention addresses this shortcoming.

In general, however, and without prejudice to the above, the mass analyser may be any analyser selected from the following group: an FT-ICR cell, an electrostatic trap (of open or closed type), an electrostatic orbital trap (such as an Orbitrap™ analyser) an RF ion trap (such as a 3D ion trap, or a linear ion trap), a time-of-flight (TOF) mass analyser etc.

The ions may be either positive ions or negative ions, and singly or multiply charged.

From the detected signal using image current detection in the mass analyser, a mass spectrum may thereby be obtained, typically using Fourier transformation. The invention preferably comprises controlling the number of ions, i.e. ion content, in a batch of ions which are accumulated in the mass analyser to obtain an analytical mass spectrum (analytical scan).

The invention comprises detecting the previous detected signal using image current detection for a given detection time (previous detection time or test injection time). The previous detection time may be substantially the same as (e.g. in the case where the previous detected signal is from a previous

analytical scan), or often preferably less than (e.g. in the case where the previous detected signal is from a so-called short pre-scan), the detection time for detecting the batch of ions in the analytical scan. It is possible that in some cases the previous detection time is greater than the detection time for detecting the batch of ions in the analytical scan, e.g. when using a previous analytical scan to provide the previous detected signal and the previous analytical scan has a longer detection time than the subsequent analytical scan. Where the previous scan is itself an analytical scan then time may be saved by not performing a pre-scan.

10 The repetition rate of short pre-scans may be the same as or less than the repetition rate of analytical scans, typically the same. For example, a short pre-scan may be performed before each analytical scan.

15 Preferably, the previous detected signal used in the algorithm is the detected signal from the immediately preceding batch of ions in the mass analyser. For example, where a short pre-scan is used, a short pre-scan is carried out immediately before each analytical scan. This is useful when the conditions are changing rapidly as in fast chromatography, unstable ionisation or pulsed ion desorption methods for example.

20 In some embodiments, the invention may alternate between detecting a batch of ions using the image current detection in an analytical scan and detecting a batch of ions using the image current detection in a short pre-scan, wherein the method may use the algorithm to control the number of ions accumulated in the mass analyser for each analytical scan based on a previous short pre-scan (preferably, the immediately previous short pre-scan).

25 In some other embodiments, the invention may use the algorithm based on a previous analytical scan to control the number of ions accumulated in the mass analyser for a subsequent analytical scan.

30 In yet other embodiments, for some analytical scans the invention may use the algorithm based on a previous short pre-scan to control the number of ions accumulated in the mass analyser and for other analytical scans the method may use the algorithm based on a previous analytical scan to control the number of ions accumulated in the mass analyser.

The previous detected signal is preferably used to determine a total ion content (or ion number) of the ions in the previous batch in the analyser. The determined total ion content may then be used in the algorithm to control the number of ions subsequently accumulated in the mass analyser. Preferably, the previous detected signal and associated determined total ion content used in the algorithm are those from the immediately preceding batch of ions in the mass analyser.

The algorithm preferably determines settings for an injection device for injecting ions into the mass analyser. In particular, the algorithm preferably determines settings for controlling the number of ions stored in an injection device, the stored ions being for injection into the mass analyser. The control arrangement, which may comprise a computer, preferably controls the injection device and thus changes the settings for the injection device using the algorithm. The algorithm may determine an injection time (a target injection time) for injecting ions into the injection device and/or a target number of pulses of ions for injecting ions into the injection device, thereby to control the number of ions accumulated in the injection device and hence the number of ions subsequently accumulated in the mass analyser. The injection device filled with the controlled number of ions is typically subsequently emptied by injecting all the ions contained therein, preferably as a pulse, into the mass analyser. For certain types of mass spectrometer, the controlled injection time determined by the algorithm could be the time for injecting the ions into the mass analyser.

The algorithm, and thus target injection time and/or the number of pulses of ions injected into the injection device (or mass analyser), may be based on (i.e. the parameters of the algorithm may comprise): the previous detected signal obtained using image current detection in the mass analyser (especially a total ion content or charge determined therefrom), the known injection time and/or number of pulses of the previous batch of ions into the injection device (or mass analyser) and a desired or target maximum number of ions (hence a target total ion content or charge) in the injection device (or mass analyser). These quantities are generally related according to the equation:

$$IT_{Target} = (TIC_{Target}/TIC_{Pre}) * IT_{Pre}$$

where IT_{Target} is the target injection time and/or the number of pulses of ions for the target number of ions, TIC_{Target} is the target total signal per unit time (total ion current or charge) for the target number of ions, TIC_{Pre} is the total signal per unit time of the previous batch (e.g. from a pre-scan), and IT_{Prev} is the known injection time and/or number of pulses of ions for the previous batch (e.g. pre-scan).

The desired or target maximum number of ions in the injection device (or mass analyser) is preferably below the number of ions which would cause significant space charge effects in the injection device (or mass analyser). The desired maximum number of ions in the injection device (or mass analyser) is preferably an optimum number of ions which improves the statistics of the collected data whilst avoiding space charge effects. Typically, the injection device has a lower space charge capacity than the mass analyser and it is the filling of the injection device which is to be controlled to avoid overfilling it. This is the case, for example, for an electrostatic orbital trap mass analyser with a curved linear trap (C-trap) as an injection device.

The algorithm comprises at least one parameter which can be adjusted based on the measurement of ion current or charge obtained from the independent detector. For example, the algorithm is preferably based on a modification of the above equation:

$$IT_{Target} = (TIC_{Target}/TIC_{Pre}) * IT_{Pre} * C$$

where C is a calibration coefficient which is adjusted using the measurement from the independent detector. For instance, C is scaled according to the ratio of the total ion current or charge measured from the independent detector, I_{Ind} to TIC_{Pre} , with $C=1$ for a calibration mixture. This coefficient could include also dependence on the target signal and parameters of the instrument.

The adjustment of the algorithm parameter(s) using the measurement of ion current or charge obtained from the independent detector preferably comprises a calibration for the previous detected signal obtained using image

current detection. The adjustment of the one or more parameters of the algorithm, e.g. coefficient C in the equation above, may comprise scaling the previous detected signal (especially the total ion content determined therefrom). The adjustment of the one or more parameters of the algorithm
5 may comprise scaling the total ion content determined from the previous detected signal by the ratio of the total ion content as determined from the independent detector to the total ion content as determined from the previous detected signal. Thus, the total ion content as determined from the independent detector is used to define a factor by which total ion content
10 determination from the image current detection should be scaled up or down. Thus, the measurement of the previous detected signal and the measurement of ion current or charge obtained using the independent detector may each be used to determine the total ion content of the previous batch of ions in the mass analyser wherein the algorithm takes account of both measurements.
15 Thus, unlike the method in WO 03/019614, an electrometer detector in the present invention is not used instead of a pre-scan prior to each analytical scan, but rather is employed, e.g. occasionally, to define a factor by which the total ion content determined from a scan using image current detection in FTMS may be scaled up or down.

20 The number of ions accumulated in the mass analyser may be controlled for a selected mass range. That is, the control arrangement may be operable to control the number of ions in the batch of ions accumulated in the mass analyser in a selected mass range. Thus, the total ion content may be determined for all the ions in the previous batch in the mass analyser, or only
25 for ions in a selected mass range in the previous batch, e.g. using the mass spectral information in the detected signal. For example, peak intensities for mass peaks in the selected mass range derived from the detected signal can be used to determine the total content of ions in that mass range. Such information can be used to control the number of ions in the selected mass
30 range injected into the mass analyser in a subsequent scan, especially where a mass selector upstream of the injection device is used to select only ions of the selected mass range for injection. For instance, the total ion charge or content determined from all the ions in the previous batch may be scaled by

the ratio of the total peak intensities of ions in the selected mass range to the total peak intensities of all ions in the batch, thereby to obtain the ion content for ions in the selected mass range. Such a ratio may also be used to scale the total ion charge or content measured by the independent detector to
5 obtain an absolute ion charge or content for the ions in the selected mass range, which can then be used for adjusting the one or more parameters in the algorithm.

The invention thus may comprise utilising mass spectral information from the previous detected signal. For example, the invention may comprise
10 controlling the number of ions accumulated in the mass analyser in a selected mass range using an algorithm based on the total ion content of ions in the selected mass range determined from a previous detected signal; and adjusting one or more parameters of the algorithm based on a measurement of ion current or charge of ions in the selected mass range obtained using the
15 independent detector. The selected mass range of ions may be selected by means of a mass selector located upstream of the mass analyser.

The invention may thus be used for tandem mass spectrometry, i.e. MS^2 , or mass spectrometry with an even higher number of stages, i.e. MS^n . In such cases, using mass spectral information from a previous detected signal,
20 the previous detected signal may be used in the algorithm to determine the target injection time and/or number of pulses to be injected for a limited selected mass range smaller than the total mass range of ions in the previous batch. For example, a smaller mass range of ions may be desired for a subsequent scan, based on analysis of a previous wider or full mass scan,
25 such as for fragmenting the selected smaller mass range ions in a collision or reaction cell before analysing the fragment ions in the mass analyser in the subsequent scan.

Advantageously, the frequency of measurement of ion current or charge using the independent detector may be less than the frequency of
30 obtaining detected signals from batches of ions in the mass analyser. However, it is possible to perform measurements of the ion current or charge using the independent detector with the same or comparable frequency as the frequency of obtaining detected signals from batches of ions in the mass

analyser, e.g. of analytical scans. Typically, measurements of the ion current or charge using the independent detector are made occasionally, i.e. less frequently than obtaining detected signals from batches of ions in the mass analyser. The independent detector may, for example, be used with a period
5 between measurements corresponding to a typical time of content change in complex mixtures, preferably every 1 to 10, more preferably every 2 to 10 seconds. Preferably, the measurement of ion current or charge using the independent detector is performed concurrently with detecting a batch of ions accumulated in the mass analyser using the image current detection.

10 The ion current or charge may be measured and integrated using the independent detector for a pre-set period (integration period) to obtain a measurement of the total ion charge (or content), e.g. the same period as the injection period for the previous batch of ions accumulated in the injection device (or mass analyser), or another pre-set integration period, or until
15 another criteria is satisfied, e.g. until an integrated measurement of the ion current has reached a pre-set limit.

In one preferred arrangement, the ions may be transmitted to the independent detector as pulses, rather than continuously. The charge of the pulses measured by the independent detector is then integrated. In one such
20 arrangement the injection device, such as a C-trap, may transmit ions to the independent detector not in a continuous but in a pulsed manner. Thus, the injection device is preferably operable to pulse ions to the mass analyser and the independent detector at different times. Although resulting in a longer measurement time for the same signal-to-noise ratio, pulsed detection allows
25 scanning simultaneously of other devices of the instrument, such as RF on upstream devices such as lenses, multipole ion guides or multipole mass filters. It may also allow imitation of any storage-related effects in the injection device such as a C-trap (e.g. decomposition of unwanted clusters).

The control arrangement preferably comprises a computer for
30 controlling the operation of the ion injection device and other components of the spectrometer. For example, the control arrangement may control the ion filling time of the injection device to avoid overloading the injection device, especially where the injection device is an ion trap and the injection time

and/or number of ion pulses is used to accumulate the batch of ions in the trap for subsequent injection into the mass analyser.

The ions are typically generated in an ion source from a sample, which may be any suitable ion source, for example, electrospray, MALDI, API, plasma sources, electron ionisation, chemical ionisation etc. More than one ion source may be used. The ions may be any suitable type of ions to be analysed, e.g. small and large organic molecules, biomolecules, DNA, RNA, proteins, peptides, fragments thereof and the like. The ions are typically transmitted to an injection device for injecting ions into the mass analyser.

The injection device may comprise an ion storage device such as an ion trap, preferably a linear ion trap and especially a curved linear ion trap (C-trap). The ion trap may be used for cooling the ions prior to injection into the mass analyser. The injection device preferably is configured for pulsed extraction of ions from the injection device, i.e. to the mass analyser. An example of a suitable ion injection device in the case of injection into an electrostatic orbital trap mass analyser is a curved linear trap (C-trap), as described for example in WO 2008/081334. Thus, the method preferably comprises generating ions in an ion source, transmitting the ions to an injection device and injecting the ions, preferably as a pulse, to the mass analyser, thereby to accumulate a batch of ions in the mass analyser. The injection device preferably has an axis and is operable to eject ions from the injection device orthogonally to the axis to the mass analyser or eject ions axially from the injection device to the independent detector.

The independent detector herein means a detector which is independent of the mass analyser, i.e. the detector is located outside of the mass analyser and as such it is independent from the mass analyser and its image current detection. The independent detector is preferably an absolute ion detector. The independent detector is preferably a charge measuring device. The charge measuring device preferably provides an absolute ion number measurement. The charge measuring device preferably comprises an electrometer. Whilst use of a single independent detector may be described herein, it will be understood that a plurality of independent detectors may be used. For example, whilst use of a single electrometer may be described, it

will be understood that a plurality of electrometers may be used. An electrometer has an adequate long term stability and linearity for use as an absolute ion detector. The electrometer can be any device for measuring the charge of ions in a mass spectrometer. The electrometer may comprise, for example, an ion collector such as a collector plate, or a faraday cup, or other like means to collect ions, connected to a high-gain charge sensitive amplifier, preferably with a gain of about 10^{11} V/Coulomb or higher. The electrometer may comprise a generator of secondary electrons. Further suitable types of electrometer include dynode, secondary electron multiplier (SEM), channeltron SEM, microchannel and microball SEM, charge-coupled device, charge-injection device, avalanche diode, SEM with conversion into photons followed by photomultiplier, etc. The electrometer preferably can measure ion currents down to 1pA.

Preferably, the independent detector is located downstream of an injection device for injecting ions into the mass analyser. The independent detector is preferably located on an axis along which the ions may be transmitted through the injection device thereby to reach the charge measuring device. Thus the ions may be transmitted through the injection device along the axis to reach the independent detector when required. The independent detector is preferably located at the end of an axis along which the ions may be transmitted.

The axis is preferably an axis in the direction of which the injection device is elongated. The injection device in such embodiments is preferably an ion trap, especially a linear trap and most especially a curved linear ion trap, through which ions may be transmitted axially when required to the independent detector and from which ions may be extracted orthogonally when required to the mass analyser. Such operation of an ion trap between modes of axial and orthogonal transmission is known in the art.

Alternatively, the independent detector may be located off-axis, that is off the axis along which the ions may be transmitted through the injection device. In that case, the ions may be directed (e.g. deflected) off-axis by ion optics to reach the independent detector when required. The independent detector, or at least the deflecting ion optics, in such embodiments (and

indeed some other embodiments) may be located upstream of the injection device.

In certain embodiments, the independent detector may be located downstream of a collision cell, which in turn is downstream of an injection device for injecting ions into the mass analyser.

The apparatus may comprise one or more further ion optical devices, ion traps and/or mass selectors upstream or downstream of the injection device. For example, the apparatus advantageously may comprise a quadrupole or multipole mass selector or filter upstream of the injection device for mass selecting the ions which are transmitted to the injection device. Thus, when required, only ions of a limited range of mass-to-charge ratio (m/z) may be transmitted to the injection device for subsequent detection in the mass analyser. The apparatus advantageously may comprise a collision cell, preferably downstream of the injection device. The collision cell may be for processing the ions, e.g. by fragmenting the ions by collisions with a collision gas in the collision cell. After processing of ions in the collision cell, the ions may be returned upstream to the injection device for injection of the processed ions to the mass analyser.

20

Detailed description of the invention

In order to more fully understand the invention, various embodiments will now be described in more detail by way of examples with reference to the accompanying Figures in which:

Figure 1 shows schematically an embodiment of a mass spectrometer for carrying out the method of the present invention; and

Figure 2 shows a schematic flow chart of steps in an exemplary method according to the present invention.

Figure 3 shows an LC-MS mass chromatogram of a HeLa sample obtained using a prior art method of automatic gain control (AGC).

Figure 4 shows an LC-MS mass chromatogram of a HeLa sample obtained using the method of the present invention.

Referring to Figure 1, a mass spectrometer **2** is shown in which ions are generated from a sample in an ion source (not shown), which may be a conventional ion source such as an electrospray. Ions may be generated as a continuous stream in the ion source as in electrospray, or in a pulsed manner
5 as in a MALDI source. The sample which is ionised in the ion source may come from an interfaced instrument such as a liquid chromatograph (not shown). The ions pass through a heated capillary **4** (typically held at 320°C), are transferred by an RF only S-lens **6** (RF amplitude 0-350Vpp, being set mass dependent), and pass the S-lens exit lens **8** (typically held at 25V). The
10 ions in the ion beam are next transmitted through an injection flatapole **10** and a bent flatapole **12** which are RF only devices to transmit the ions, the RF amplitude being set mass dependent. The ions then pass through a pair of lenses (both mass dependent, with inner lens **14** typically at about 4.5V, and outer lens **16** typically at about -100V) and enter a mass resolving quadrupole
15 **18**.

The quadrupole **18** DC offset is typically 4.5 V. The differential RF and DC voltages of the quadrupole **18** are controlled to either transmit ions (RF only mode) or select ions of particular m/z for transmission by applying RF and DC according to the Mathieu stability diagram. It will be appreciated that,
20 in other embodiments, instead of the mass resolving quadrupole **18**, an RF only quadrupole or multipole may be used as an ion guide but the spectrometer would lack the capability of mass selection before analysis. In still other embodiments, an alternative mass resolving device may be employed instead of quadrupole **18**, such as a linear ion trap, magnetic sector
25 or a time-of-flight analyser. Such a mass resolving device could be used for mass selection and/or ion fragmentation. Turning back to the shown embodiment, the ion beam which is transmitted through quadrupole **18** exits from the quadrupole through a quadrupole exit lens **20** (typically held at -35 to 0V, the voltage being set mass dependent) and is switched on and off by a
30 split lens **22**. Then the ions are transferred through a transfer multipole **24** (RF only, RF amplitude being set mass dependent) and collected in a curved linear ion trap (C-trap) **26**. The C-trap is elongated in an axial direction (thereby defining a trap axis) in which the ions enter the trap. Voltage on the

C-Trap exit lens **28** can be set in such a way that ions cannot pass and thereby get stored within the C-trap **26**. Similarly, after the desired ion fill time (or number of ion pulses e.g. with MALDI) into the C-trap has been reached, the voltage on C-trap entrance lens **30** is set such that ions cannot pass out of the trap and ions are no longer injected into the C-trap. More accurate gating of the incoming ion beam is provided by the split lens **22**. The ions are trapped radially in the C-trap by applying RF voltage to the curved rods of the trap in a known manner.

Ions which are stored within the C-trap **26** can be ejected orthogonally to the axis of the trap (orthogonal ejection) by pulsing DC to the C-trap in order for the ions to be injected, in this case via Z-lens **32**, and deflector **33** into a mass analyser **34**, which in this case is an electrostatic orbital trap, and more specifically an OrbitrapTM FT mass analyser made by Thermo Fisher Scientific. The orbital trap **34** comprises an inner electrode **40** elongated along the orbital trap axis and a split pair of outer electrodes **42**, **44** which surround the inner electrode **40** and define therebetween a trapping volume in which ions are trapped and oscillate by orbiting around the inner electrode **40** to which is applied a trapping voltage whilst oscillating back and forth along the axis of the trap. The pair of outer electrodes **42**, **44** function as detection electrodes to detect an image current induced by the oscillation of the ions in the trapping volume and thereby provide a detected signal. The outer electrodes **42**, **44** thus constitute a first detector of the system. The outer electrodes **42**, **44** typically function as differential pair of detection electrodes and are coupled to respective inputs of a differential amplifier (not shown), which in turn forms part of a digital data acquisition system (not shown) to receive the detected signal. The detected signal can be processed using Fourier transformation to obtain a mass spectrum.

The mass spectrometer **2** further comprises a collision or reaction cell **50** downstream of the C-trap **26**. Ions collected in the C-trap **26** can be ejected orthogonally as a pulse to the mass analyser **34** without entering the collision or reaction cell **52** or the ions can be transmitted axially to the collision or reaction cell for processing before returning the processed ions to the C-trap for subsequent orthogonal ejection to the mass analyser. The C-

trap exit lens **28** in that case is set to allow ions to enter the collision or reaction cell **50** and ions can be injected into the collision or reaction cell by an appropriate voltage gradient between the C-trap and the collision or reaction cell (e.g. the collision or reaction cell may be offset to negative potential for positive ions). The collision energy can be controlled by this voltage gradient. The collision or reaction cell **50** comprises a multipole **52** to contain the ions. The collision or reaction cell **50**, for example, may be pressurised with a collision gas so as to enable fragmentation (collision induced dissociation) of ions therein, or may contain a source of reactive ions for electron transfer dissociation (ETD) of ions therein. The ions are prevented from leaving the collision or reaction cell **50** axially by setting an appropriate voltage to a collision cell exit lens **54**. The C-trap exit lens **28** at the other end of the collision or reaction cell **50** also acts as an entrance lens to the collision or reaction cell **50** and can be set to prevent ions leaving whilst they undergo processing in the collision or reaction cell if need be. In other embodiments, the collision or reaction cell **50** may have its own separate entrance lens. After processing in the collision or reaction cell **50** the potential of the cell **50** may be offset so as to eject ions back into the C-trap (the C-trap exit lens **28** being set to allow the return of the ions to the C-trap) for storage, for example the voltage offset of the cell **50** may be lifted to eject positive ions back to the C-trap. The ions thus stored in the C-trap may then be injected into the mass analyser **34** as described before.

The mass spectrometer **2** further comprises an electrometer **60** which is situated downstream of the collision or reaction cell **50** and can be reached by the ion beam through an aperture **62** in the collisional cell exit lens **54**. The electrometer **60** may be either a collector plate or Faraday cup and is connected to a high gain charge sensitive amplifier, typically with a gain of about 10^{11} V/Coulomb. It will be appreciated, however, that the electrometer **60** in other embodiments may be another type of charge measuring device. Preferably, the electrometer is of differential type which reduces noise pick-up from other electrical sources nearby. A first input of the electrometer is arranged to receive current or charge from the ion source while another input is arranged to have similar capacitance, dimensions and orientation to the first

input but receives no ion current or charge at all. The electrometer **60** thus constitutes a second detector of the system, which is independent of the first detector, namely the image current detection electrodes **42, 44** of the mass analyser **34**. In some embodiments the collision or reaction cell **50** may not be present, in which case the electrometer **60** is preferably located downstream of the C-trap behind C-trap exit lens **28**.

It will be appreciated that the path of the ion beam through the spectrometer and in the mass analyser is under appropriate evacuated conditions as known in the art, with different levels of vacuum appropriate for different parts of the spectrometer.

The mass spectrometer **2** is under the control of a control unit, such as an appropriately programmed computer (not shown), which controls the operation of various components and, for example, sets the voltages to be applied to the various components and which receives and processes data from various components including the detectors. The computer is configured to use an algorithm in accordance with the present invention to determine the settings (e.g. injection time or number of ion pulses) for the injection of ions into the C-trap for analytical scans in order to achieve the desired ion content (i.e. number of ions) therein which avoids space charge effects whilst optimising the statistics of the collected data from the analytical scan.

Alternatively to the arrangement shown in Figure 1, the electrometer may be located off-axis, i.e. off the axis along which the ions are transmitted through the C-trap. In that case, the ions may be directed (e.g. deflected) off-axis by ion optics to reach the electrometer when required. The electrometer, or at least the deflecting ion optics, in such embodiments may be located upstream of the C-trap. As an example, one plate of the gating lens **22** could be used for this.

Referring to **Figure 2** there is shown a schematic flow chart of steps in an exemplary method according to the present invention, which is hereinafter described in more detail and which may be carried out using the spectrometer shown in **Figure 1**. In a step **101**, ions are generated in the ion source. The generated ions are then transmitted, optionally with mass selection using the

quadrupole **18** to select ions of a desired mass range, to the C-trap **26** where they are stored in step **102**. The C-trap is typically filled with ions for a set time where a continuous ion source is used, such as an electrospray, or with a set number of ion pulses where a pulsed ion source is used, such as a MALDI source, i.e. the parameter IT_{Pre} in the equations above. The filling conditions for the C-trap are set and controlled by the spectrometer's control arrangement.

The stored ions are ejected from the C-trap **26** and injected as a pulse into the OrbitrapTM mass analyser **34**. An OrbitrapTM mass analyser typically has a greater space charge capacity than the C-trap. Filling of the C-trap is therefore to be controlled to avoid overfilling the C-trap leading to space charge effects as described in more detail below.

In step **103**, the batch of ions accumulated in the mass analyser is detected using image current detection, i.e. on detection electrodes **42**, **44**, to obtain a detected signal, which is fed to the computer of the control arrangement. The detected signal may be used to produce a mass spectrum using Fourier transformation in a step **109**, and this is done in the case where the image current detection in step **103** constitutes an analytical scan. Where the image current detection in step **103** is merely conducted for a short pre-scan then a mass spectrum may not be required from it.

In step **104**, the total charge of the ions in the mass analyser is determined from the detected signal obtained in step **103** by the computer, i.e. the parameter TIC_{Pre} in the equations above is determined. In a preferred embodiment, this is done by summing together all signals above a (S/N) threshold and converting to charge using a conversion coefficient (determined during calibration or set *a priori* on the basis of properties of the preamplifier). In step **105** the computer uses the determined total ion charge in an algorithm to calculate a target injection time or number of pulses for a subsequent batch of ions into the C-trap thereafter to be accumulated in the mass analyser, i.e. the parameter IT_{Target} in the equations above. The algorithm uses the thus determined total ion charge for the current batch of ions from step **104**, TIC_{Pre} , and the known set injection time or number of pulses into the C-trap that was used in step **102** for the current batch of ions (input **106**), IT_{Pre} , in order to

determine settings for the C-trap such as a target injection time or target number of pulses into the C-trap for a subsequent batch of ions to be used for an analytical scan, IT_{Target} . The settings are determined on the basis of achieving a desired or target total ion charge (hence number of ions) in the C-trap which avoids space charge effects (input **107**), i.e. the parameter TIC_{Target} in the equations above. The algorithm also uses an information input **108** which contains a measurement of integrated ion current (ion charge) from the independent detector, electrometer **60**, i.e. the parameter I_{Ind} . The measurement of integrated ion current from the independent electrometer adjusts the total ion charge determined from the image current detection by scaling it to the absolute total ion charge (integrated ion current) measured by the electrometer, i.e. by using the coefficient C in the equation above. The measurement of ion current or charge by the independent electrometer may be carried out periodically and typically less frequently than analytical scans. The measurement of ion current or charge by the independent electrometer is preferably performed during an analytical scan. For the electrometer measurement, e.g. after ions have been injected into the analyser for an analytical scan, the C-trap and collision cell **50** are set for transmission so that ions from the ion source are directed onto the electrometer **60** and an integrated ion current (ion charge) measured for a set time period or number of pulses (integrating period), e.g. the same period or number of pulses as the known injection time for the ion batch used to determine the total ion charge by image current detection. However, a different integrating period may be used as long as it is known, so that an integrated ion current (ion charge) corresponding to the known injection time or number of pulses into the C-trap can be obtained. The integrating period is typically of the order of about 10 to 200 ms, preferably 20 to 100 ms. The absolute total ion charge for the ion batch corresponding to the integrated ion current (ion charge) is thereby obtained from the electrometer measurement for input **108** in the algorithm.

The method then uses the target injection time or number of pulses determined in step **105** for controlling injection of a subsequent batch of ions into the C-trap in step **110** thereby to store a desired or target number of ions in the C-trap which avoids space charge effects but optimizes data collection.

Subsequently, the stored desired or target number of ions is ejected from the C-trap and injected into the mass analyser for detection in an analytical scan.

In one preferred embodiment, the C-trap could transmit ions to the electrometer not in a continuous but in a pulsed manner. Although resulting in a longer measurement time for the same signal-to-noise ratio, it allows scanning simultaneously other devices of the instrument, such as RF on lens **6** or multipole **12** or quadrupole **18**. It also could allow imitating any storage-related effects in the C-trap (e.g. decomposition of unwanted clusters).

It will be appreciated that in the method batches of ions may be fragmented in the collision or reaction cell **50**, in the manner described herein, as part of MS² or MSⁿ experiments.

It will be appreciated that the spectrometer described with reference to Figure 1 and the method described with reference to Figure 2 are merely examples of implementations of the present invention. Numerous variations to the foregoing embodiments of the invention can be made while still falling within the scope of the invention.

The electrometer **60** may also be useful in the following ways:

1. For optimization and characterization of the spectrometer prior to the injection device (e.g. C-trap), especially in combination with the mass filter **18**, wherein the ion current or charge from the ion source is used as the criterion for optimisation. For example, in the shown embodiment, the C-trap **26** and the collision or reaction cell **50** can be set for axial transmission so that the ions are transmitted straight through the system to the electrometer **60** in order for the ion current or charge of the ion beam to be measured. The ion current or charge could, for example, be monitored using the electrometer **60** whilst optimising operating parameters of various components of the mass spectrometer, especially upstream of the C-trap.

2. For optimization and characterization of the spectrometer from the injection device (e.g. C-trap) to the mass analyser (e.g. OrbitrapTM), especially using well-defined calibration mixtures. The ratio between the measured ion current or charge (using the electrometer) from the ion source to the detected signal-to-noise ratios in the mass analyser Orbitrap analyzer

can be used as the criterion for optimising and characterising. Also, the C-trap could transmit ions to the electrometer not in a continuous but in a pulsed manner, thus providing an indication of any storage-related effects such as fragmentation, ion losses or discriminations which might take place in a case
5 of fault.

3. For estimation of the “fractality” of complex mixtures. “Fractality” is described as the property of the mixture to have a multiplicity of smaller peaks in vicinity of almost every intense mass peak, with each of the smaller peaks having in their turn a multitude of smaller peaks nearby. Such mixtures
10 produce complicated interference effects in FTMS and therefore cannot be reliably quantified from FTMS detection alone. As the result, compensation of space charge effects cannot be carried out reliably thus resulting in the loss of external mass accuracy of the instrument. Fractality could be measured as a ratio of the total ion current or charge on electrometer and total ion current or
15 charge as detected by image current detection. The higher the ratio, the more important is that factor for mass accuracy of the instrument.

4. For measuring the absolute ion numbers of mass-selected ions stored in the injection device (e.g. C-trap) and/or the collision or reaction cell for diagnostic purposes.

20 The above methods may be implemented by means of a mass spectrometer comprising a mass analyser and an independent detector such as an electrometer.

As described above, the present invention can enable full utilization of the analytical performance and space charge capacity of an Orbitrap system.
25 In order to achieve this, in a typical Orbitrap instrument, the number of ions injected to the C-Trap needs to be controlled. The measurement of the ion current was previously either done via a dedicated AGC-prescan, which records a very short transient, or it could be done by using so-called Scan-to-Scan AGC which uses the first short section of the previous analytical scan.
30 The resulting ion current from this short transient acquisition may be used to calculate the injection time for the next analytical scan. In some rare cases, however, the number of ions can be underestimated because of the low

resolution and the lower signal response of this short transient acquisition. This is especially true for multiply charged ions and dense peaks below the noise threshold. To demonstrate this effect, an experiment was performed with the maximum inject time set untypically high. Figure 3 shows a 60 minute
5 gradient LC chromatogram of HeLa sample containing partially digested proteins and including the column wash part. Close to the end of the run, at retention times between 62 and 72 minutes, the signal is suppressed. A single spectrum from this section (middle trace) shows multiply charged species that won't be resolved in the short AGC-prescan and therefore will be
10 underestimated. The second spectrum (lower trace) shows the average of three minutes, here partially digested proteins become visible showing ions that also cannot be seen by the short acquisition of the AGC-prescan which leads to further underestimation of the ion current. In this case the inject time for the analytical scan will be too long causing overfilling of the C-Trap, which
15 leads to the suppression effect. A valid workaround formerly was to reduce the AGC target and to set the maximum inject time carefully to a dedicated level for each sample class.

To improve the analytical robustness of the AGC control scheme, a C-Trap charge detection using the method of the present invention and an
20 apparatus similar to that shown in Figure 1 was used to monitor the AGC results every 5 to 10 seconds. In this method, during LC runs, the charge detection operation takes place in parallel to Orbitrap acquisition (i.e. concurrently). While the analytical scan in the Orbitrap was still being acquired, a few C-Trap injections were ejected to the charge collector
25 (electrometer) to measure the C-Trap charge. From this the total ion current (TIC) was calculated and compared to the TIC observed by the short transient AGC-scan. If necessary, the injection time was regulated down to prevent the C-Trap from overfilling. This measure avoids the described signal suppression. Using the C-Trap charge detection the HeLa run was repeated
30 and its chromatogram is shown in Figure 4. To emphasize the effect by getting closer to the upper C-Trap space charge limit, the AGC target was set to $3e6$ for this experiment. Now the suppression during the column wash

process is eliminated. The spectrum shows now several analyte peaks which can be used for further confirmation.

Herein the term mass means mass or mass-to charge ratio (m/z). It will also be appreciated that image current detection detects frequencies which correspond to masses or m/z values. Accordingly, references herein to mass, mass spectrum and the like also encompass the feature in frequency, which is representative of the mass term.

As used herein, including in the claims, unless the context indicates otherwise, singular forms of the terms herein are to be construed as including the plural form and vice versa. For instance, unless the context indicates otherwise, a singular reference herein including in the claims, such as “a” or “an” means “one or more”.

Throughout the description and claims of this specification, the words “comprise”, “including”, “having” and “contain” and variations of the words, for example “comprising” and “comprises” etc, mean “including but not limited to”, and are not intended to (and do not) exclude other components.

It will be appreciated that variations to the foregoing embodiments of the invention can be made while still falling within the scope of the invention. Each feature disclosed in this specification, unless stated otherwise, may be replaced by alternative features serving the same, equivalent or similar purpose. Thus, unless stated otherwise, each feature disclosed is one example only of a generic series of equivalent or similar features.

The use of any and all examples, or exemplary language (“for instance”, “such as”, “for example” and like language) provided herein, is intended merely to better illustrate the invention and does not indicate a limitation on the scope of the invention unless otherwise claimed. No language in the specification should be construed as indicating any non-claimed element as essential to the practice of the invention.

Any steps described in this specification may be performed in any order or simultaneously unless stated or the context requires otherwise.

All of the features disclosed in this specification may be combined in any combination, except combinations where at least some of such features

and/or steps are mutually exclusive. In particular, the preferred features of the invention are applicable to all aspects of the invention and may be used in any combination. Likewise, features described in non-essential combinations may be used separately (not in combination).

Claims

1. A method of mass analysis comprising:
 - accumulating a first batch of ions in a mass analyser;
 - detecting the first batch of ions accumulated in the mass analyser using
 - 5 image current detection to provide a first detected signal;
 - determining a total charge or total ion content of the first batch of ions
 - from the first detected signal; and
 - accumulating a second batch of ions in the mass analyser;
 - wherein the method comprises controlling the number of ions in the
 - 10 second batch of ions accumulated in the mass analyser using an algorithm
 - based on the total charge or total ion content determined from the first
 - detected signal; and
 - wherein the method comprises, prior to accumulating the second batch
 - of ions in the mass analyser, adjusting one or more parameters of the
 - 15 algorithm based on a measurement of ion current or charge, of ions that have
 - not been injected into the mass analyser, the measurement obtained using an
 - independent detector located outside of the mass analyser and based on
 - other than image current detection.
2. A method as claimed in claim 1 wherein using the independent detector
- 20 comprises using an electrometer.
3. A method as claimed in claim 2 wherein using the electrometer comprises
- using an electrometer comprising a collector plate or faraday cup.
4. A method as claimed in claim 2 wherein using the electrometer comprises
- using a differential electrometer to reduce noise pick-up, the differential
- 25 electrometer comprising two inputs, and comprising receiving the ion current
- or charge via one input and other than receiving the ion current or charge via
- the other input.
5. A method as claimed in claim 1 wherein accumulating the first batch of ions
- comprises accumulating the first batch of ions in a Fourier transform mass
- 30 analyser.

6. A method as claimed in claim 1 wherein accumulating the first batch of ions comprises accumulating the first batch of ions in one of: a Fourier Transform-Ion Cyclotron Resonance (FT-ICR) cell, an electrostatic trap, an electrostatic orbital trap and a radio frequency (RF) ion trap.
- 5 7. A method as claimed in claim 1 comprising detecting the second batch of ions accumulated in the mass analyser using image current detection to provide a second detected signal during a detection time, wherein the first detected signal is obtained during a previous detection time, and wherein the duration of the previous detection time is shorter than the duration of the
10 detection time.
8. A method as claimed in claim 1 comprising detecting the second batch of ions accumulated in the mass analyser using image current detection to provide a second detected signal during a detection time, wherein the first detected signal is obtained during a previous detection time, and wherein the
15 duration of the previous detection time is the same as the duration of the detection time.
9. A method as claimed in claim 1 wherein the adjusting of the one or more parameters of the algorithm comprises scaling a total ion content determined from the first detected signal by the ratio of a total ion content as determined
20 from the independent detector to the total ion content as determined from the first detected signal.
10. A method as claimed in claim 9 wherein the total ion content is determined for a selected mass range.
11. A method as claimed in claim 1 wherein the ions are pulsed to the
25 independent detector.
12. A method as claimed in claim 1 wherein the ions are accumulated in the mass analyser from an ion injection device.
13. A method as claimed in claim 12 wherein the ions are accumulated in the mass analyser from a linear ion trap.

14. A method as claimed in claim 13 wherein the ions are accumulated in the mass analyser from a curved linear ion trap.
15. A method as claimed in claim 12 wherein controlling the number of ions in the second batch of ions accumulated in the mass analyser controls or avoids
5 space charge effects in the injection device.
16. A method as claimed in claim 12 wherein the algorithm determines at least one of a target injection time for injecting ions into the injection device and a target number of pulses of ions for injecting ions into the injection device to thereby control the number of ions accumulated in the mass analyser.
- 10 17. A method as claimed in claim 1 wherein the frequency of measurement of ion current or charge using the independent detector is less than the frequency of obtaining detected signals from batches of ions in the mass analyser.
18. A method as claimed in claim 17 wherein the period between
15 measurements of ion current or charge using the independent detector is from 1 to 10 seconds.
19. A method as claimed in claim 1 wherein the measurement of ion current or charge using the independent detector is performed concurrently with detecting a batch of ions accumulated in the mass analyser using image
20 current detection.
20. A mass spectrometer comprising:
- a mass analyser comprising detection electrodes for detecting a first signal from a first batch of ions accumulated in the analyser using image current detection;
 - 25 an independent detector located outside of the mass analyser for measuring an ion current of ions, which have not been injected into the mass analyser, using other than image current detection; and
 - a control arrangement operable to control the number of ions in a second batch of ions accumulated in the mass analyser using an algorithm
30 based on the detected first signal, wherein one or more parameters of the

algorithm are adjustable, prior to controlling the number of ions accumulated in the second batch of ions, based on the measurement of ion current or charge obtained using the independent detector.

21. A mass spectrometer as claimed in claim 20 wherein the independent
5 detector comprises an electrometer.

22. A mass spectrometer as claimed in claim 21 wherein the electrometer
comprises a collector plate or faraday cup.

23. A mass spectrometer as claimed in claim 21 wherein the electrometer is a
differential electrometer to reduce noise pick-up, comprising two inputs,
10 wherein one input receives the ion current or charge and the other input does
not receive the ion current or charge.

24. A mass spectrometer as claimed in claim 20 wherein the mass analyser is
a Fourier Transform (FT) mass analyser.

25. A mass spectrometer as claimed in claim 20 wherein the mass analyser is
15 selected from the group of: a Fourier Transform-Ion Cyclotron Resonance
(FT-ICR) cell, an electrostatic trap, an electrostatic orbital trap and a radio
frequency (RF) ion trap.

26. A mass spectrometer as claimed in claim 20 wherein the control
arrangement is operable to control the number of ions in the second batch of
20 ions accumulated in the mass analyser in a selected mass range.

27. A mass spectrometer as claimed in claim 20 further comprising a mass
selector upstream of the mass analyser.

28. A mass spectrometer as claimed in claim 20 further comprising an
injection device for injecting ions into the mass analyser to accumulate the
25 second batch of ions in the mass analyser.

29. A mass spectrometer as claimed in claim 28 wherein the injection device
comprises a linear ion trap.

30. A mass spectrometer as claimed in claim 28 wherein the injection device

comprises a curved linear ion trap.

31. A mass spectrometer as claimed in claim 28 wherein the injection device is operable to eject ions to the mass analyser and the independent detector in pulses.

5 32. A mass spectrometer as claimed in claim 28 wherein the injection device has an axis and is operable to eject ions from the injection device orthogonally to the axis to the mass analyser or eject ions axially from the injection device to the independent detector.

10 33. A mass spectrometer as claimed in claim 28 wherein the independent detector is located downstream of the injection device.

34. A mass spectrometer as claimed in claim 28 wherein the control arrangement is operable to control the number of ions in the second batch of ions accumulated in the mass analyser to control or avoid space charge effects in the injection device.

15 35. A mass spectrometer as claimed in claim 28 wherein the algorithm determines at least one of a target injection time for injecting ions into the injection device and a target number of pulses of ions for injecting ions into the injection device.

20 36. A mass spectrometer as claimed in claim 20 further comprising a reaction or collision cell.

37. A method of determining the total charge of ions stored in a mass analyser comprising:

- accumulating a batch of ions in the analyser;
 - detecting the batch of ions accumulated in the analyser using image
 - 25 current detection to provide a detected signal; and
 - determining the total charge of ions in the batch of ions accumulated in the analyser based on the detected signal obtained using image current detection;
- wherein the method comprises adjusting the determined total charge of

ions based on a measurement of ion current or charge, of ions that have not been injected into the analyser, the measurement obtained using an independent detector located outside of the analyser and based on other than image current detection.

5

38. A method of mass analysis comprising:

accumulating a first batch of ions in a mass analyser;

detecting the first batch of ions accumulated in the mass analyser using image current detection to provide a first detected signal;

10

determining a total charge or total ion content of the first batch of ions from the first detected signal;

using an independent detector located outside of the mass analyser and based on other than image current detection, measuring an ion current or charge of a second batch of ions that have not been injected into the mass analyser; and

15

controlling the number of ions in a third batch of ions accumulated subsequently in the mass analyser, comprising using an algorithm based on the total charge or total ion content determined from the first detected signal, and further comprising, prior to accumulating the third batch of ions in the mass analyser, adjusting one or more parameters of the algorithm based on the measurement of ion current or charge obtained using the independent detector located outside of the mass analyser.

20

1/4

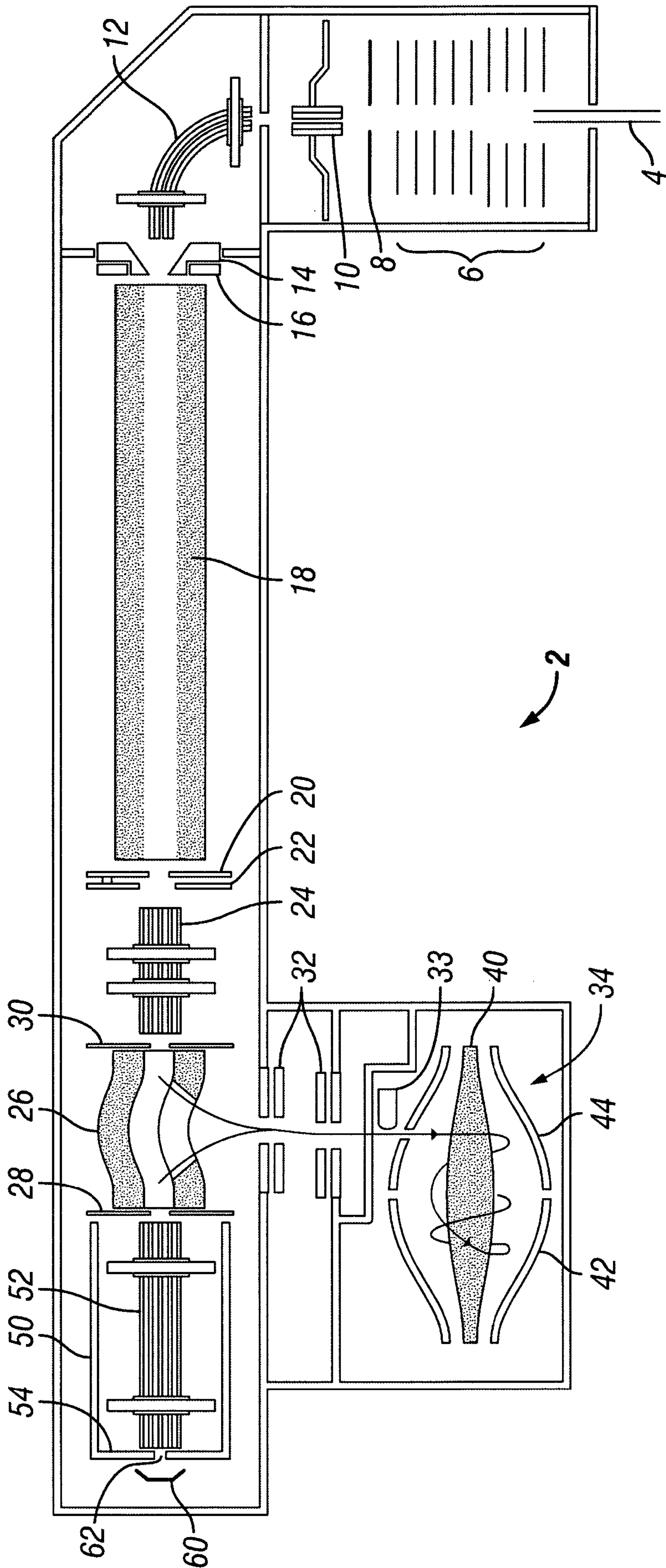
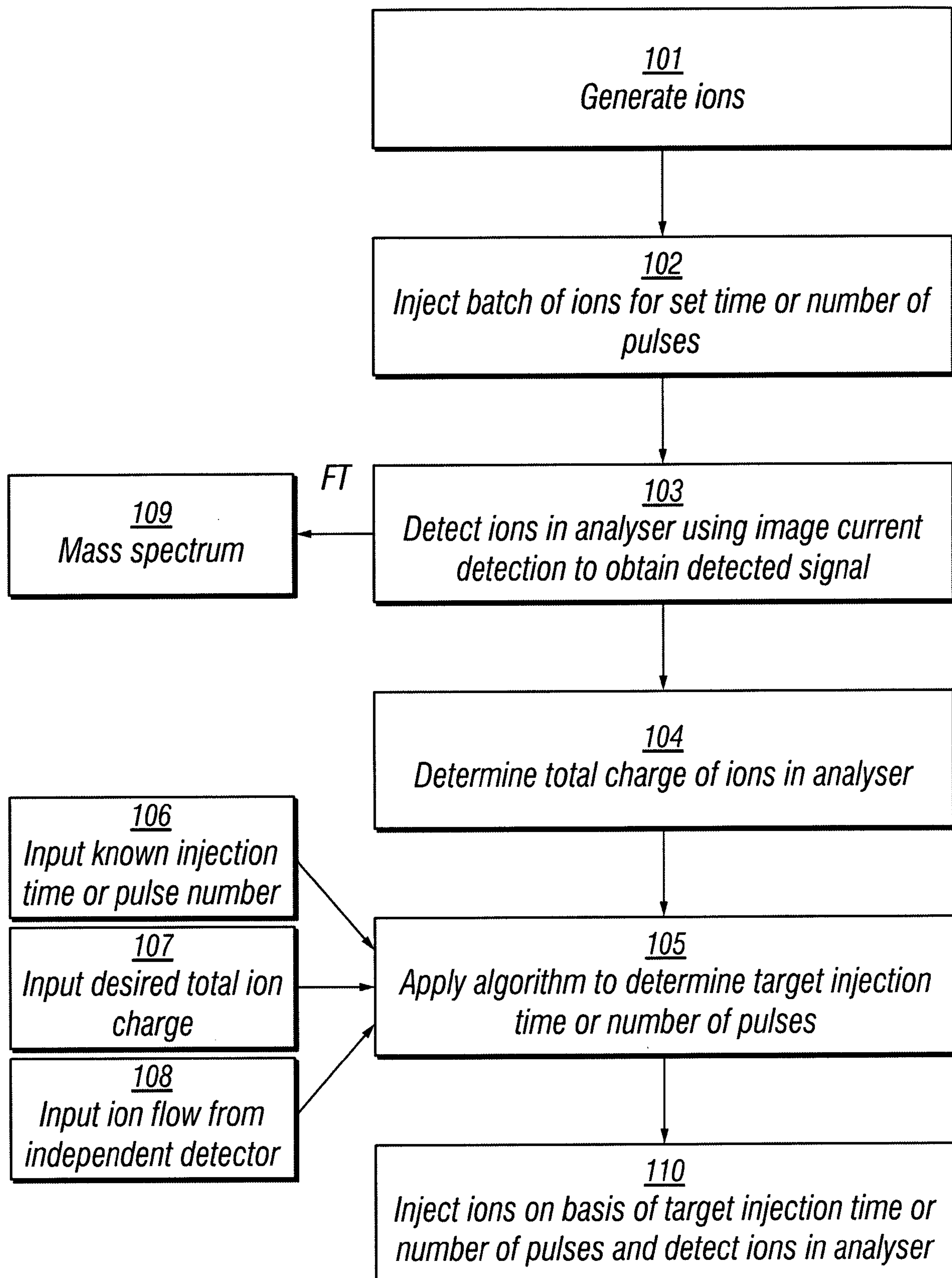

FIG. 1

2/4**FIG. 2**

3/4

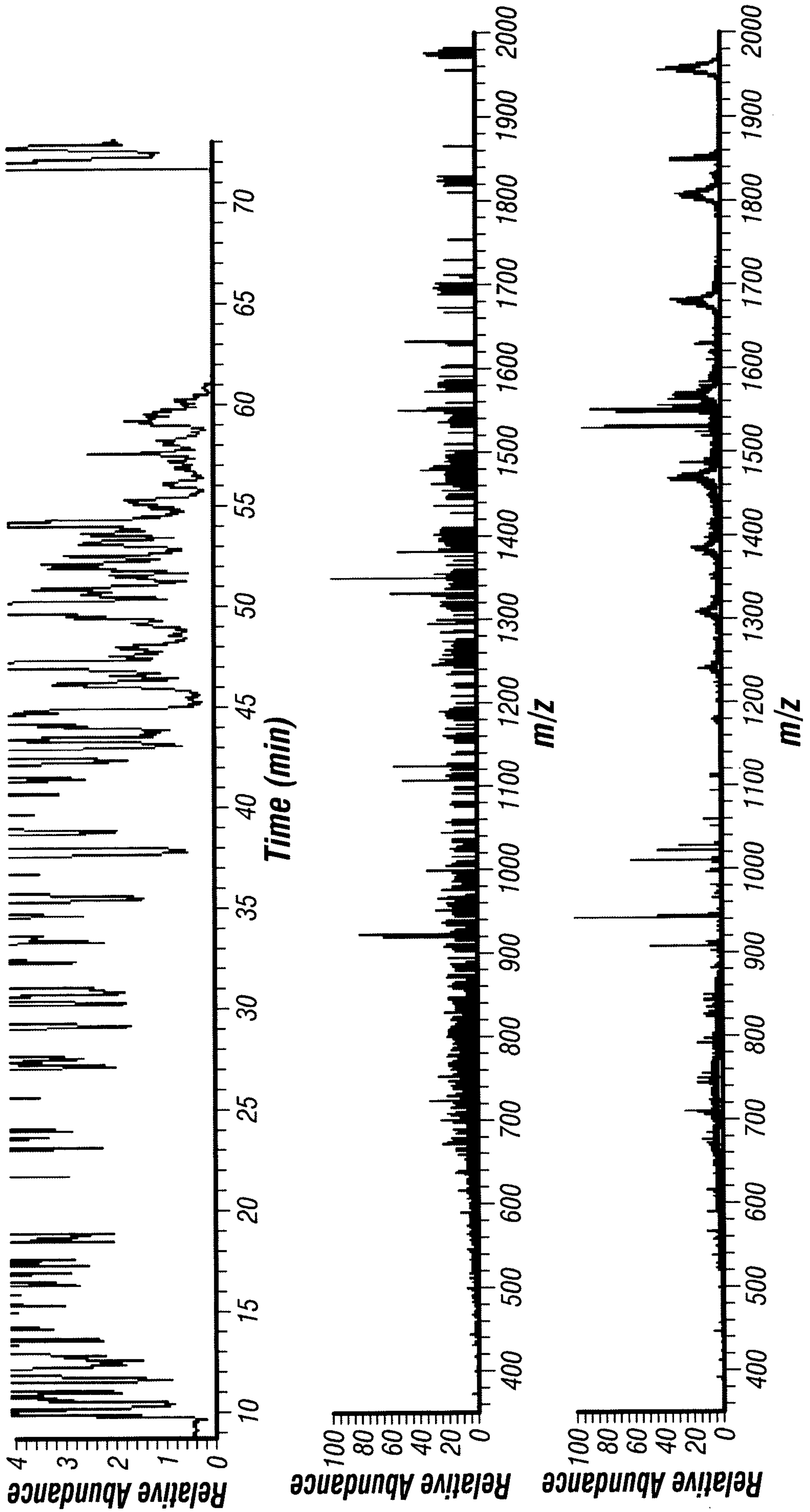

FIG. 3

4/4

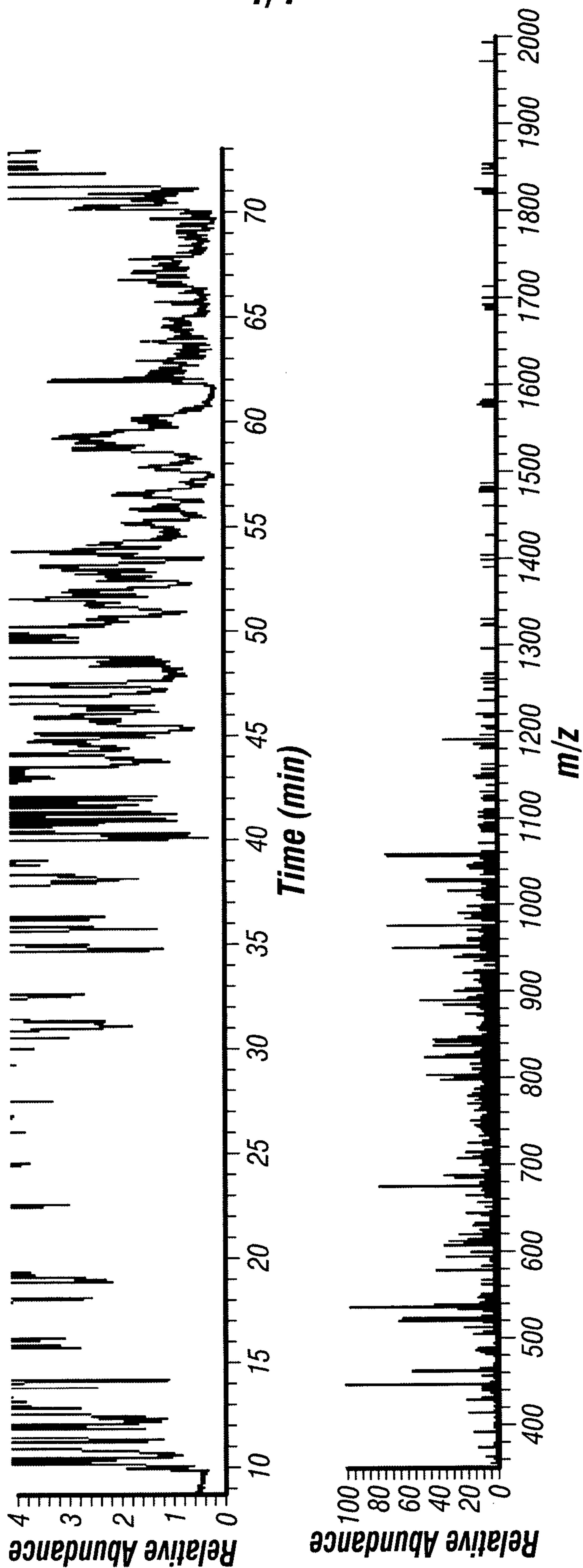

FIG. 4

