



INTERNATIONAL APPLICATION PUBLISHED UNDER THE PATENT COOPERATION TREATY (PCT)

<p>(51) International Patent Classification ⁷ : F16D 55/40, 65/12</p>	<p>A1</p>	<p>(11) International Publication Number: WO 00/09904 (43) International Publication Date: 24 February 2000 (24.02.00)</p>
<p>(21) International Application Number: PCT/GB99/02429 (22) International Filing Date: 26 July 1999 (26.07.99) (30) Priority Data: 9817748.8 15 August 1998 (15.08.98) GB (71) Applicant (for all designated States except US): FEDERAL-MOGUL TECHNOLOGY LIMITED [GB/GB]; Cawston House, Cawston Lane, Rugby, Warwickshire CV22 7SA (GB). (72) Inventor; and (75) Inventor/Applicant (for US only): BUNKER, Kenneth, James [GB/GB]; 39A Mill Road, Rearsby, Leicester LE7 4YN (GB). (74) Agent: DRURY, Peter, Lawrence; T & N Limited, Cawston House, Cawston Lane, Rugby, Warwickshire CV22 7SA (GB).</p>	<p>(81) Designated States: AE, AL, AM, AT, AU, AZ, BA, BB, BG, BR, BY, CA, CH, CN, CU, CZ, DE, DK, EE, ES, FI, GB, GD, GE, GH, GM, HR, HU, ID, IL, IN, IS, JP, KE, KG, KP, KR, KZ, LC, LK, LR, LS, LT, LU, LV, MD, MG, MK, MN, MW, MX, NO, NZ, PL, PT, RO, RU, SD, SE, SG, SI, SK, SL, TJ, TM, TR, TT, UA, UG, US, UZ, VN, YU, ZA, ZW, ARIPO patent (GH, GM, KE, LS, MW, SD, SL, SZ, UG, ZW), Eurasian patent (AM, AZ, BY, KG, KZ, MD, RU, TJ, TM), European patent (AT, BE, CH, CY, DE, DK, ES, FI, FR, GB, GR, IE, IT, LU, MC, NL, PT, SE), OAPI patent (BF, BJ, CF, CG, CI, CM, GA, GN, GW, ML, MR, NE, SN, TD, TG).</p> <p>Published <i>With international search report.</i></p>	

(54) Title: MULTIPLE DISC BRAKE SYSTEM

(57) Abstract

A disc brake system (10) comprising a disc (12), and a hub (16) which is arranged to rotate about an axis (18) thereof. The system also comprises mounting means (20, 22) by which the disc (12) is mounted on the hub (16) so that the hub and the disc rotate as a unit about said axis and the disc can perform axial sliding movement on said hub. The system (10) also comprises a plurality of leaf springs (32; 42) mounted on the hub (16) and engaging the disc (12) so that the springs apply radially-directed forces between the disc and the hub. Each of said springs (32; 42) comprises at least three abutments (40; 46) which project transversely of the spring (32; 42) and engage the disc so that the abutments apply forces to the disc.

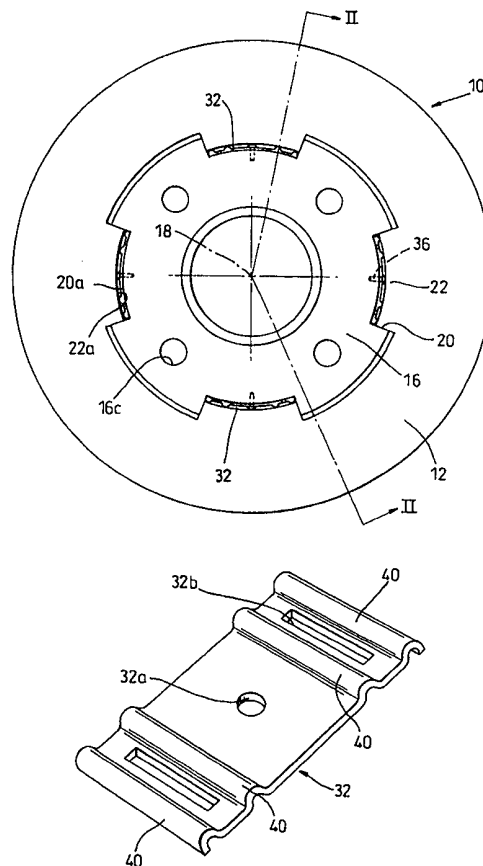

FOR THE PURPOSES OF INFORMATION ONLY

Codes used to identify States party to the PCT on the front pages of pamphlets publishing international applications under the PCT.

AL	Albania	ES	Spain	LS	Lesotho	SI	Slovenia
AM	Armenia	FI	Finland	LT	Lithuania	SK	Slovakia
AT	Austria	FR	France	LU	Luxembourg	SN	Senegal
AU	Australia	GA	Gabon	LV	Latvia	SZ	Swaziland
AZ	Azerbaijan	GB	United Kingdom	MC	Monaco	TD	Chad
BA	Bosnia and Herzegovina	GE	Georgia	MD	Republic of Moldova	TG	Togo
BB	Barbados	GH	Ghana	MG	Madagascar	TJ	Tajikistan
BE	Belgium	GN	Guinea	MK	The former Yugoslav Republic of Macedonia	TM	Turkmenistan
BF	Burkina Faso	GR	Greece			TR	Turkey
BG	Bulgaria	HU	Hungary	ML	Mali	TT	Trinidad and Tobago
BJ	Benin	IE	Ireland	MN	Mongolia	UA	Ukraine
BR	Brazil	IL	Israel	MR	Mauritania	UG	Uganda
BY	Belarus	IS	Iceland	MW	Malawi	US	United States of America
CA	Canada	IT	Italy	MX	Mexico	UZ	Uzbekistan
CF	Central African Republic	JP	Japan	NE	Niger	VN	Viet Nam
CG	Congo	KE	Kenya	NL	Netherlands	YU	Yugoslavia
CH	Switzerland	KG	Kyrgyzstan	NO	Norway	ZW	Zimbabwe
CI	Côte d'Ivoire	KP	Democratic People's Republic of Korea	NZ	New Zealand		
CM	Cameroon			PL	Poland		
CN	China	KR	Republic of Korea	PT	Portugal		
CU	Cuba	KZ	Kazakstan	RO	Romania		
CZ	Czech Republic	LC	Saint Lucia	RU	Russian Federation		
DE	Germany	LI	Liechtenstein	SD	Sudan		
DK	Denmark	LK	Sri Lanka	SE	Sweden		
EE	Estonia	LR	Liberia	SG	Singapore		

MULTIPLE DISC BRAKE SYSTEM

This invention is concerned with a disc brake system, for example for a wheel of a vehicle.

A conventional disc brake system comprises a hub mounted on a suspension link for rotation relative thereto, the hub providing a mounting for a wheel, and a disc brake comprising a brake disc mounted for rotation with the hub, friction material pads arranged on opposite sides of the disc, and at least one piston and cylinder assembly operable to urge the pads into engagement with the disc, to brake the hub and hence the wheel. Conventionally, the piston and cylinder assembly is slidably mounted on a slide bolted to the suspension link of the vehicle. The disc is conventionally rigidly fixed to the hub, and wear of the pads and/or the disc is accommodated by the sliding movement of the cylinder.

Disc brake systems are known in which the disc rotates with the hub as a unit but can perform sliding movement on the hub. For example, see GB 1 396 503. However, such systems are associated with technical problems. For example, since the discs are relatively thin, they tend to tilt on the hub and affect the braking ability. Also, there is a tendency for noise to be produced by rattle of the disc against the hub. At higher disc temperatures, these problems can be particularly severe since, when there is a large temperature differential, such as 600°C, between the braking surface of the disc and the hub, the disc expands considerably, away from the hub, exacerbating the problems of tilting and rattle. These problems are addressed in WO 98/26192 in which the solution proposed is to provide a plurality of resilient force applicators which are mounted between the hub and the disc, the force

applicators acting to apply radially-directed forces to the disc to control the movement thereof, the force applicators being distributed circumferentially around the hub. In one of the embodiments proposed in WO 98/26192, the force applicators are leaf springs and each leaf spring may be secured to the outer surface of the hub in a manner such that the spring extends tangentially of the hub when the disc is not mounted on the hub. The spring is resiliently deformed when the disc is mounted on the hub. The central portion of each leaf presses against the hub while the extreme ends thereof press against the disc. Thus, in the case of 3 leaf springs as shown in Figure 1 of WO 98/26192, the disc is engaged at 6 points by the springs. DE 2039003 A discloses use of springs to apply radially-directed forces between a slidable disc and its hub, the springs being shaped leaf springs with their centres bearing on one of the hub or the disc and their ends bearing on the other.

It is an object of the present invention to improve the control of the movement of a disc on a hub provided by leaf springs similar to those disclosed in WO 98/26192.

The invention provides a disc brake system comprising a disc, and a hub which is arranged to rotate about an axis thereof, the system also comprising mounting means by which the disc is mounted on the hub so that the hub and the disc rotate as a unit about said axis and the disc can perform axial sliding movement on said hub, the system also comprising a plurality of leaf springs mounted on the hub and engaging the disc so that the springs apply radially-directed forces between the disc and the hub, characterised in that each of said springs comprises at least three abutments which project transversely of the spring and engage the disc so that the abutments apply forces to the disc.

In a disc brake system according to the invention, the abutments each provide a point of contact with the disc so that the number of points of contact between the disc and each spring is increased, in comparison with the system disclosed in WO 98/26192. This reduces the force acting at each such point of contact. This gives improved control of the disc movement.

A disc brake system according to the invention may be of the type disclosed in WO 98/25804. That brake system comprises two discs which are slidable on the same hub under the control of leaf springs which act between the hub and the discs. The system also comprises a cylinder which is integrally formed with a suspension link and a caliper also fixed to the suspension link, the caliper having supports for friction pads mounted thereon. In such a system, leaf springs as disclosed herein replace the leaf springs disclosed in WO 98/25804 which act between the hub and the discs.

In a disc brake system according to the invention, said abutments may be provided by embossed portions of the spring. Such embossments may have a generally semi-cylindrical form. Alternatively, the abutments may be provided by material deposited on the spring and secured thereto.

Said abutments may be elongated so that each abutment remains in engagement with the disc throughout said movement of the disc on the hub.

Said abutments may be in the form of ridges extending parallel to the axis about which the hub rotates.

The leaf springs of a disc brake system according to the invention may be secured to the outer surface of the

hub in a manner such that the springs extend tangentially of the hub when the disc is not mounted on the hub.

In a disc brake system according to the invention, cut-outs may be formed in the leaf springs to control the force applied by the abutments to the disc. Such cut-outs may be in the form of holes through the spring or may be cut into the edges of the spring.

A disc brake system according to the invention may comprise one or more further discs mounted on the hub. In this case, each leaf spring may have abutments which engage all of the discs. Alternatively, the leaf springs may be arranged in groups, one spring in each group being associated with each disc, at least one spring in each group being retained in position by a connection to another spring in said group.

Said mounting means of the disc on the hub may comprise axially-extending grooves formed in an external surface of said hub and teeth projecting from said disc into said grooves, the teeth being a sliding fit in said grooves. In this case, said leaf springs may be located within said grooves and engage said teeth.

There now follows a detailed description, to be read with reference to the accompanying drawings, of a disc brake system which is illustrative of the invention.

In the drawings:

Figure 1 is an end view of the illustrative disc brake system;

Figure 2 is a cross-sectional view, on a larger scale, taken on the broken line II-II in Figure 1;

Figure 3 is a perspective view, on a greatly enlarged scale, of a leaf spring of the illustrative disc brake system; and

Figure 4 is a view similar to Figure 3 but of an alternative leaf spring of the illustrative disc brake system.

The illustrative disc brake system 10 shown in Figures 1 and 2 is for a wheel (not shown) of a car. The system 10 comprises a disc 12, a further disc 14 and a hub 16, on which the wheel can be mounted. The hub 16 is arranged to rotate about a central axis 18 thereof.

The hub 16 comprises an internally splined hollow inner cylindrical portion 16a which is arranged to receive a drive shaft (not shown) which drives the wheel. The hub 16 also comprises an external flange 16b at one end of the portion 16a. This flange 16b has four bolt holes 16c through which the wheel can be bolted to the flange 16b in a conventional manner. The flange 16b also serves to connect the portion 16a to an outer hollow cylindrical portion 16d of the hub 16.

The discs 12 and 14 are identical to one another, being in the form of generally-annular cast iron or steel plates. The two discs 12 and 14 are mounted by means of mounting means of the system 10 on the cylindrical outer surface of the hub portion 16d so that the hub 16 and the two discs 12 and 14 rotate as a unit about the axis 18 and the discs 12 and 14 can perform axial sliding movement on said hub 16. The mounting means comprises four grooves 20 which are formed in the outer cylindrical surface of the portion 16d of the hub 16 and four teeth 22 which project inwardly from each of the discs 12 and 14. The teeth 22 enter the grooves 20 and are a sliding fit therein. However, the teeth 22 do not extend to the bottom surfaces 20a of the grooves 20, there being a clearance between the

bottom surfaces 20a and the inner surfaces 22a of the teeth 22. The grooves 20 are equally-spaced circumferentially about the axis 18 and each occupies an arc of approximately 45° about the axis 18. Between the grooves 20, the outer surface of the hub portion 16d is machined to be accurately cylindrical about the axis 18. The inner surface of each disc 12 and 14, between the teeth 22, is also machined to be accurately cylindrical about the axis 18 and a close fit over the cylindrical portions of the outer surface of the hub portion 16d. The close fit of the discs 12 and 14 on the hub 16 reduces the possibility of the discs 12 and 14 tipping.

The system 10 also comprises four friction pads 26 (Figure 2) for braking the discs 12 and 14 by engaging side surfaces of the discs. The friction pads 26 are secured to three backing plates 28, one backing plate 28a being between the discs 12 and 14 and the others being on opposite sides of the discs 12 and 14 to the plate 28a. The median plate 28a has friction pads 26 secured to both of its faces. The brake pads 26 and the backing plates 28 are not shown in Figure 1. The friction pads 26 are brought into braking contact with the discs 12 and 14 by operating means (not shown) which may be similar to that described in WO 98/25804. When the operating means is operated, it moves one of the outer friction material pads 26 towards the other outer pad 26 which is fixedly-mounted. This causes movement of the pads 26 and discs 12 and 14 until the each disc 12 and 14 is engaged on both sides by a pad 26. The discs 12 and 14 slide axially on the hub 16 and the plate 28a slides axially on a slideway to accommodate this movement.

The system 10 also comprises four leaf springs 32 mounted on the hub 16 and engaging the discs 12 and 14 so that the springs 32 apply radially-directed forces between each of the discs 12 and 14 and the hub 16 to control

movement of the discs on the hub. The leaf springs 32 are equally distributed circumferentially around the hub 16, each being mounted on one of the bottom surfaces 20a of the grooves 20, ie the springs 32 are mounted in the grooves 20 and act between the surface 20a and the inner surface 22a of the tooth 22 which enters the groove 20.

One of the leaf springs 32 is shown in detail in Figure 3. Each spring 32 is formed from a generally rectangular piece of spring steel which is 0.25 - 0.3mm thick. Each spring 32 is secured in the circumferential centre of one of the surfaces 20a by means of a central screw 36 which passes through a hole 32a in the spring 32 and enters the hub 16. Each spring 32 extends axially on the hub 16 throughout the range of axial movement of both discs 12 and 14 so that both discs 12 and 14 are engaged by all four of the springs 32 continuously. The springs 32 act to control the sliding movement of the discs 12 and 14 on the hub 16 preventing tipping of the discs and compensating for thermal expansion effects.

Each spring 32 comprises four axially-extending abutments 40 which project transversely of the spring 32. The abutments 40 are arranged with two of the abutments on each side of the hole 32a. Two of the abutments 40 are formed at the extreme ends of the spring 32, thereby preventing the edge of the spring 32 from engaging the tooth 22 and reducing the risk of cracking of the spring 32. Between the two abutments 40 on each side of the hole 32a, a rectangular hole 32b is cut out of the spring 32. The hole 32b serves to control the force applied by the abutments 40 to the discs 12 and 14.

The abutments 40 are provided by embossed portions of the spring 32 which are in the form of generally semi-circular (in transverse cross-section) ridges extending parallel to the axis 18. The abutments 40 are elongated in

the axial direction so that each abutment 40 remains in engagement with both of the discs 12 and 14 throughout the movement of the discs 12 and 14 on the hub 16.

Each spring 32 is arranged to engage the discs 12 and 14 with its abutments 40 and apply forces to the discs to control the movement thereof on the hub 16. Each spring 32 is arranged so that the spring 32 extends generally tangentially of the hub 16 when the discs 12 and 14 are not mounted on the hub 16. However, the springs 32 are deformed by the presence of the discs 12 and 14 so that each abutment 40 presses resiliently on the discs 12 and 14. The springs 32, thus, act to apply radially-directed forces to the discs 12 and 14.

In the operation of the disc brake system 10, the springs 32 as aforementioned control the sliding movement of the discs 12 and 14 on the hub 16. Each spring 32 engages each disc at four points of contact, provided by the abutments 40, thereby distributing the forces applied by the spring 32 to each disc more uniformly.

Figure 4 shows two leaf springs 42 which are joined together by a narrow tab 44, the springs 42 and the tab 44 being formed from a single sheet of spring steel. The two leaf springs 42 each have a similar form to the spring 32 except that the holes 32b are omitted, each spring 42 having four abutments 46 which are similar to the abutments 40 of the spring 32. However, the springs 42 are narrower than the spring 32 because each spring 42 is intended to engage only one of the discs 12 and 14. The springs 42 are mounted on the surfaces 20a as a unit connected by the tab 44 by means of a screw (not shown) which passes through a hole 42a formed in one of the springs 42. Thus, each of the discs 12 and 14 has four of the leaf springs 42 associated therewith, the springs 42 being arranged in groups of two, one of which is mounted on the hub and the

other of which is retained in position by the connection, via the tab 44, to the first-mentioned spring. As the tab 44 is narrow, the springs 42 act substantially independently.

In modifications of the springs 32 and 42, the holes 32a and 42a may be omitted and the springs provided instead with self-retaining means for retaining them on the hub 16. For example, such self-retaining means may comprise integral tabs extending from the spring over opposite ends of the hub 16 so that the springs can be clipped over the hub. In the case of the spring 32, such tabs extend normally to the general plane of the spring from both the edges of the spring which are perpendicular to the projections 40. In the case of the springs 42, each of the end springs 42 in a group has one of the these tabs extending from its opposite edge to the position of the tab 44.

In a further modification, the springs 32 and 42 can be formed into a non-planar form in order to determine the forces they will apply to the disc. For example, the springs can be formed into an arcuate shape such that, when the spring is mounted on the hub but before the discs are mounted on the hub, the ends of the spring are further from the hub than if the spring were planar.

Claims

- 1 A disc brake system (10) comprising a disc (12), and a hub (16) which is arranged to rotate about an axis (18) thereof, the system (10) also comprising mounting means (20, 22) by which the disc (12) is mounted on the hub (16) so that the hub and the disc rotate as a unit about said axis (18) and the disc (12) can perform axial sliding movement on said hub (16), the system (10) also comprising a plurality of leaf springs (32; 42) mounted on the hub (16) and engaging the disc (12) so that the springs apply radially-directed forces between the disc and the hub, characterised in that each of said springs (32; 42) comprises at least three abutments (40; 46) which project transversely of the spring (32; 42) and engage the disc (12) so that the abutments apply forces to the disc.
- 2 A disc brake system according to claim 1, characterised in that said abutments (40; 46) are provided by embossed portions of the spring (32; 42).
- 3 A disc brake system according to either one of claims 1 and 2, characterised in that said abutments (40; 46) are elongated so that each abutment remains in engagement with the disc (12) throughout said movement of the disc on the hub (16).
- 4 A disc brake system according to any one of claims 1 to 3, characterised in that said abutments (40; 46) are in the form of ridges extending parallel to the axis (18) about which the hub (16) rotates.
- 5 A disc brake system according to any one of claims 1 to 4, characterised in that the leaf springs (32; 42) are secured to the outer surface of the hub (16) in a

manner such that the springs extend tangentially of the hub when the disc (12) is not mounted on the hub.

- 6 A disc brake system according to any one of claims 1 to 5, characterised in that cut-outs (32b) are formed in the leaf springs (32) to control the force applied by the abutments (40) to the disc (12).
- 7 A disc brake system according to any one of claims 1 to 6, characterised in that the system (10) comprises one or more further discs (14) mounted on the hub (16), and in that the leaf springs (42) are arranged in groups, one spring (42) in each group being associated with each disc (12, 14), at least one spring (42) in each group being retained in position by a connection (44) to another spring in said group.
- 8 A disc brake system according to any one of claims 1 to 7, characterised in that said mounting means (20, 22) of the disc (12) on the hub (16) comprises axially-extending grooves (20) formed in an external surface of said hub (16) and teeth (22) projecting from said disc (12) into said grooves, the teeth (22) being a sliding fit in said grooves (20), and in that said leaf springs (32; 42) are located within said grooves (20) and engage said teeth (22).
- 9 A disc brake system according to any one of claims 1 to 8, characterised in that the leaf springs (32; 42) are provided with self-retaining means for retaining them on the hub (16).

1/4

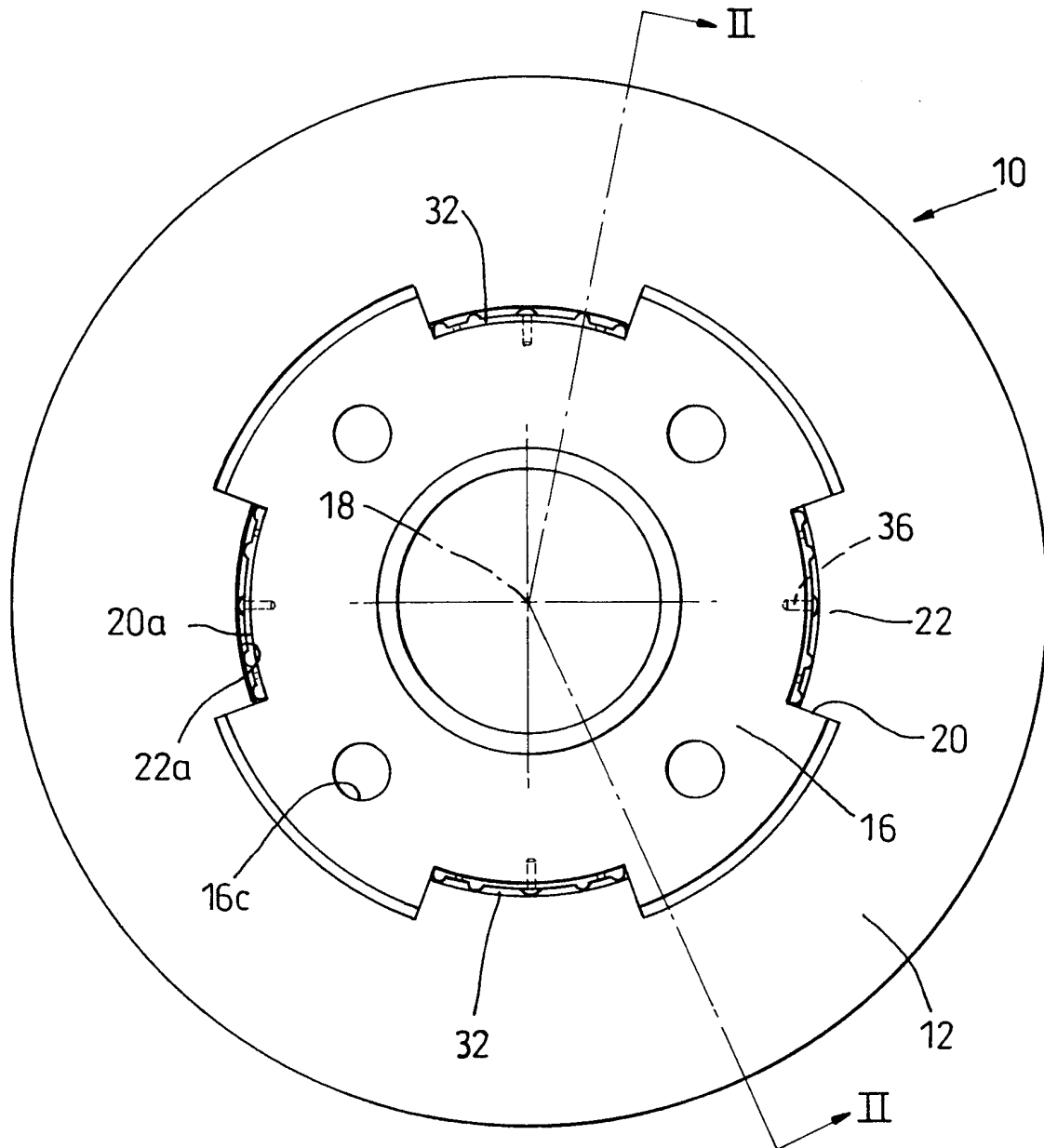

Fig. 1

2/4

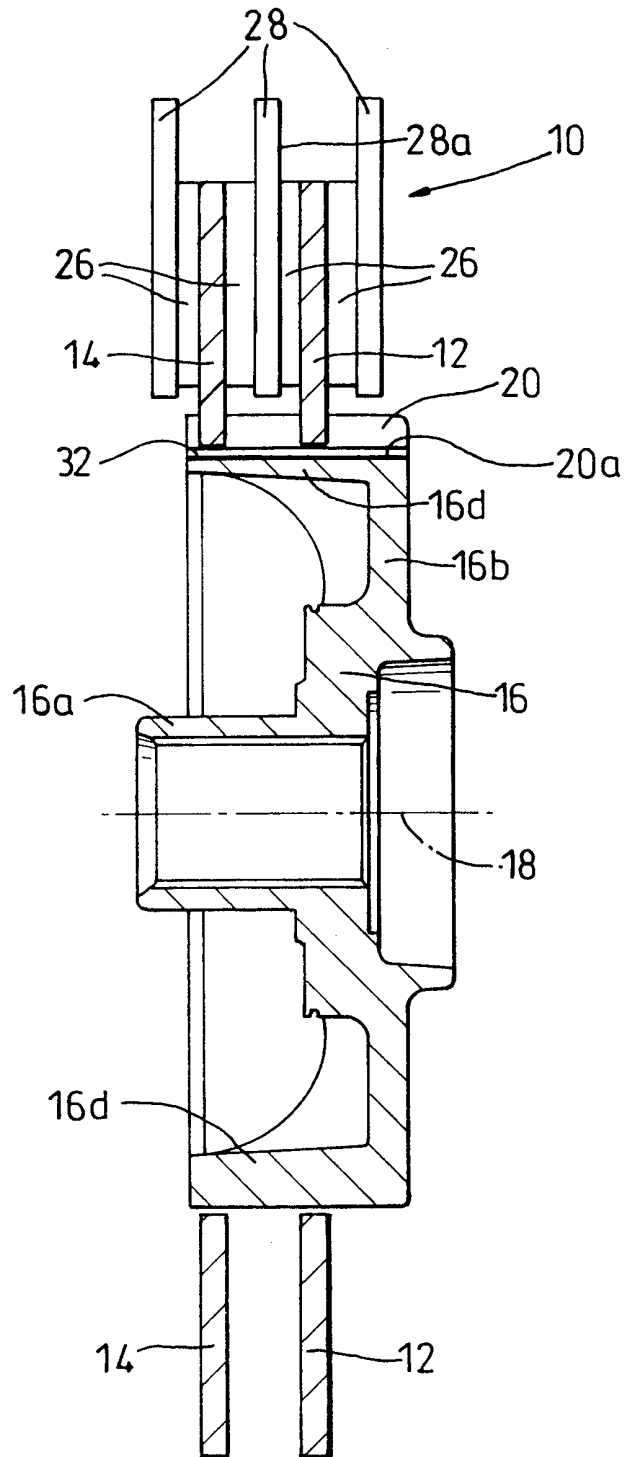

Fig. 2

3/4

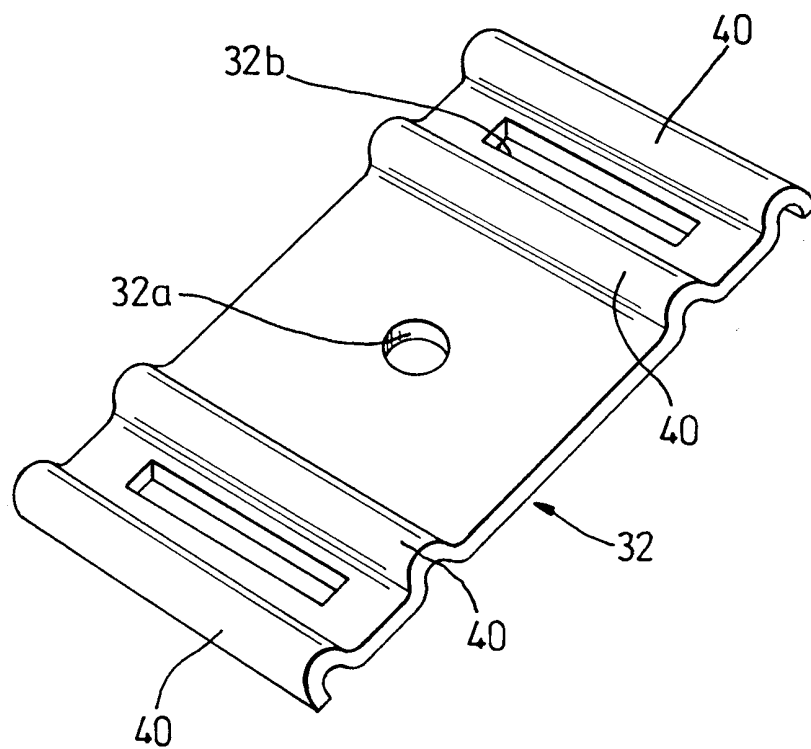

Fig. 3

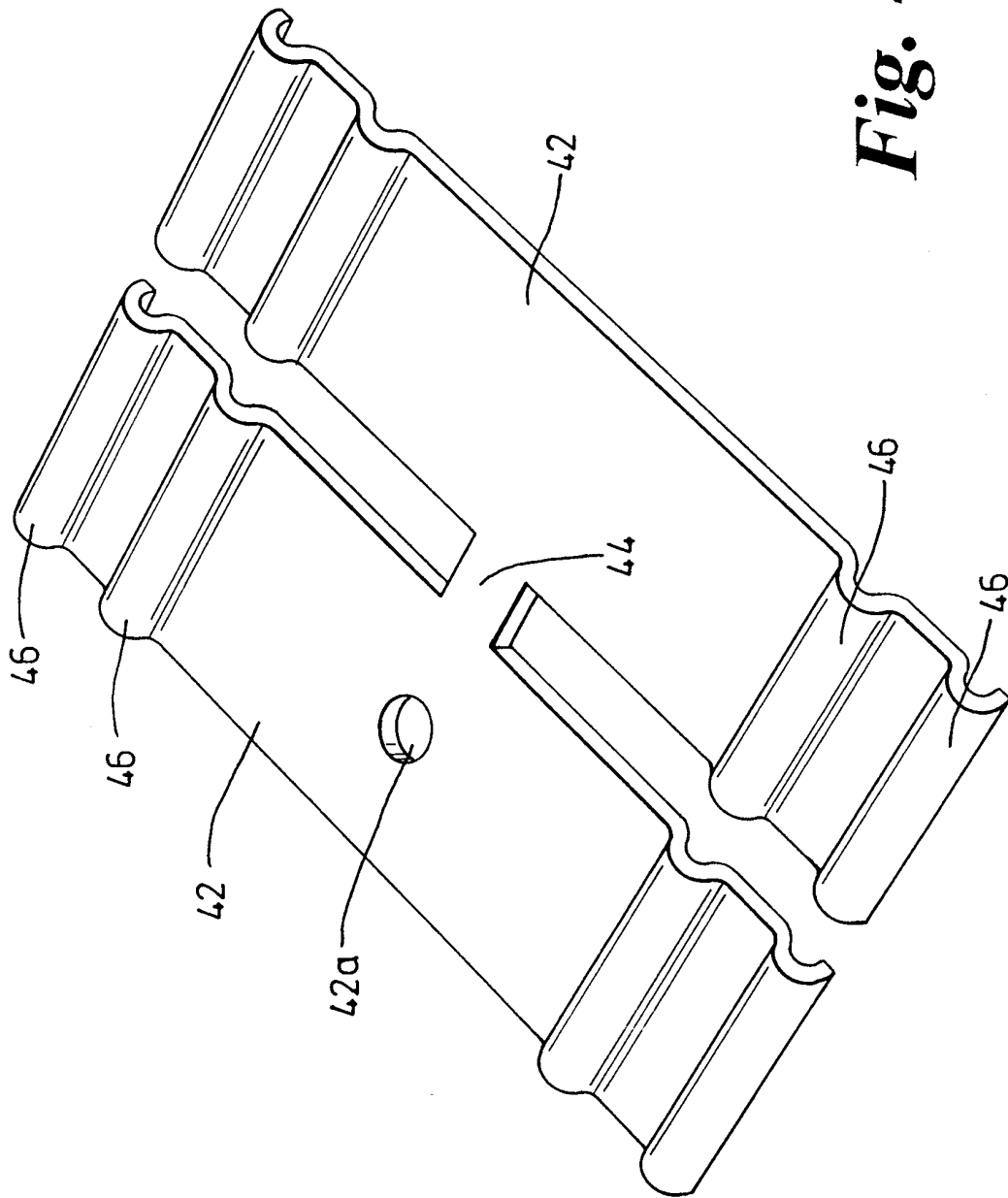

Fig. 4

INTERNATIONAL SEARCH REPORT

International Application No
PCT/GB 99/02429

A. CLASSIFICATION OF SUBJECT MATTER
IPC 7 F16D55/40 F16D65/12

According to International Patent Classification (IPC) or to both national classification and IPC

B. FIELDS SEARCHED

Minimum documentation searched (classification system followed by classification symbols)

IPC 7 F16D

Documentation searched other than minimum documentation to the extent that such documents are included in the fields searched

Electronic data base consulted during the international search (name of data base and, where practical, search terms used)

C. DOCUMENTS CONSIDERED TO BE RELEVANT

Category *	Citation of document, with indication, where appropriate, of the relevant passages	Relevant to claim No.
Y	WO 98 26192 A (BUNKER KENNETH JAMES ; T & N TECHNOLOGY LTD (GB)) 18 June 1998 (1998-06-18) cited in the application	1,2,8
A	page 4, last paragraph -page 6, paragraph 2; figures 1,2	5
Y	US 5 674 026 A (ISHIBASHI TOSHIO ET AL) 7 October 1997 (1997-10-07)	1,2,8
A	column 3, line 29 -column 4, line 21; figures 2,17,18	5,9
A	US 4 534 457 A (ELTZE GEORG ET AL) 13 August 1985 (1985-08-13) the whole document	1-3,5, 7-9
	-/--	

Further documents are listed in the continuation of box C.

Patent family members are listed in annex.

* Special categories of cited documents :

- "A" document defining the general state of the art which is not considered to be of particular relevance
- "E" earlier document but published on or after the international filing date
- "L" document which may throw doubts on priority claim(s) or which is cited to establish the publication date of another citation or other special reason (as specified)
- "O" document referring to an oral disclosure, use, exhibition or other means
- "P" document published prior to the international filing date but later than the priority date claimed

- "T" later document published after the international filing date or priority date and not in conflict with the application but cited to understand the principle or theory underlying the invention
- "X" document of particular relevance; the claimed invention cannot be considered novel or cannot be considered to involve an inventive step when the document is taken alone
- "Y" document of particular relevance; the claimed invention cannot be considered to involve an inventive step when the document is combined with one or more other such documents, such combination being obvious to a person skilled in the art.
- "&" document member of the same patent family

Date of the actual completion of the international search

18 October 1999

Date of mailing of the international search report

26/10/1999

Name and mailing address of the ISA
European Patent Office, P.B. 5818 Patentlaan 2
NL - 2280 HV Rijswijk
Tel. (+31-70) 340-2040, Tx. 31 651 epo nl,
Fax: (+31-70) 340-3016

Authorized officer

Gertig, I

INTERNATIONAL SEARCH REPORT

International Application No

PCT/GB 99/02429

C.(Continuation) DOCUMENTS CONSIDERED TO BE RELEVANT

Category *	Citation of document, with indication, where appropriate, of the relevant passages	Relevant to claim No.
A	DE 20 39 003 A (GIRLING LTD) 18 February 1971 (1971-02-18) page 4, last paragraph -page 5, paragraph 1; figure 3 -----	1, 3-5

INTERNATIONAL SEARCH REPORT

Information on patent family members

International Application No

PCT/GB 99/02429

Patent document cited in search report	Publication date	Patent family member(s)	Publication date
WO 9826192 A	18-06-1998	AU 5404498 A	03-07-1998
		EP 0944780 A	29-09-1999
		GB 2320299 A	17-06-1998
US 5674026 A	07-10-1997	JP 8049726 A	20-02-1996
		CN 1120636 A	17-04-1996
		DE 19506517 A	31-08-1996
		US 5645366 A	08-07-1997
US 4534457 A	13-08-1985	DE 3302430 C	22-03-1984
		FR 2539831 A	27-07-1984
		GB 2134606 A,B	15-08-1984
		JP 1776281 C	28-07-1993
		JP 4061209 B	30-09-1992
		JP 59137621 A	07-08-1984
DE 2039003 A	18-02-1971	ES 382476 A	01-12-1972
		FR 2056625 A	14-05-1971
		JP 50030789 B	03-10-1975
		ZA 7005340 A	28-04-1971