



INTERNATIONAL APPLICATION PUBLISHED UNDER THE PATENT COOPERATION TREATY (PCT)

<p>(51) International Patent Classification ⁶ : C12N 15/63, 5/10, C12Q 1/68, C07K 14/47 // 16/30, G01N 33/574</p>	<p>A1</p>	<p>(11) International Publication Number: WO 98/33926 (43) International Publication Date: 6 August 1998 (06.08.98)</p>
<p>(21) International Application Number: PCT/US98/01766 (22) International Filing Date: 30 January 1998 (30.01.98) (30) Priority Data: 08/791,710 31 January 1997 (31.01.97) US (71) Applicant: ABBOTT LABORATORIES [-/US]; 100 Abbott Park Road, Abbott Park, IL 60064-3500 (US). (72) Inventors: BILLING-MEDEL, Patricia, A.; 1427 Sherwood Court, Gurnee, IL 60031 (US). COHEN, Maurice; 2026 Deerfield Road, Highland Park, IL 60035 (US). COLPITTS, Tracey, L.; 34365 North Circle Drive, Round Lake, IL 60073 (US). FRIEDMAN, Paula, N.; 462 Cumnor Court, Deerfield, IL 60015 (US). GORDON, Julian; 307 East Sheridan Road, Lake Bluff, IL 60044 (US). GRANADOS, Edward, N.; 19 Montgomery Lane, Vernon Hills, IL 60061 (US). HODGES, Steven, C.; 169 Stonegate Road, Buffalo Grove, IL 60089 (US). KLASS, Michael, R.; 1606 Mulberry Drive, Libertyville, IL 60048 (US). KRATOCHVIL, Jon, D.; 7101 Fifth Avenue, Kenosha, WI 53143 (US). ROBERTS-RAPP, Lisa; 2090 Westfield Drive, Gurnee, IL 60031 (US). RUSSELL, John, C.; 8275 64th Court, Kenosha, WI 53142 (US). STROUPE, Stephen, D.; 945 Wilshire Drive, Libertyville, IL 60048 (US).</p>	<p>(74) Agents: WEINSTOCK, Steven, F.; Abbott Laboratories, D 377 AP6D, 100 Abbott Park Road, Abbott Park, IL 60064-3500 (US) et al. (81) Designated States: CA, JP, European patent (AT, BE, CH, DE, DK, ES, FI, FR, GB, GR, IE, IT, LU, MC, NL, PT, SE). Published <i>With international search report.</i> <i>Before the expiration of the time limit for amending the claims and to be republished in the event of the receipt of amendments.</i></p>	

(54) Title: REAGENTS AND METHODS USEFUL FOR DETECTING DISEASES OF THE LUNG

<pre>>3353867 CGAGGGCTTT CTCAGNGCG CGGGCGAGGC CGGCCCTGGA GGGGCGAGGA >1327836 GCGAGGA >1327836IH GCGAGGA Consensus CGAGGGCTTT CTCAGNGCG CGGGCGAGGC CGGCCCTGGA GGGGCGAGGA >3353867 CCGGGTATAA GANGCCTCGT GGCCTTGCCC GGGCAGCCGC AGGTTC0CCG >1327836 CCGGGTATAA GANGCCTCGT GGCCTTGCCC GGGCAGCCGC AGGTTC0CCG >1327836IH CCGGGTATAA GANGCCTCGT GGCCTTGCCC GGGCAGCCGC AGGTTC0CCG Consensus CCGGGTATAA GANGCCTCGT GGCCTTGCCC GGGCAGCCGC AGGTTC0CCG >3353867 CGCNC0CCGA N0CC0CG0C CATGAAGCTC GCGGCCCTCC TGGGGCTCTG >1327836 CGCNC0CCGA G0CC0CG0C CATGAAGCTC GCGGCCCTCC TGGGGCTCTG >1327836IH CGCNC0CCGA G0CC0CG0C CATGAAGCTC GCGGCCCTCC TGGGGCTCTG Consensus CGCNC0CCGA G0CC0CG0C CATGAAGCTC GCGGCCCTCC TGGGGCTCTG >3353867 CGTGGCCCTG >1327836 CGTGGCCCTG TCCTGAGCT CCGCTGTGC TTCTTAGTG GGTTCGGCCA >1327836IH CGTGGCCCTG TCCTGAGCT CCGCTGTGC TTCTTAGTG GGTTCGGCCA Consensus CGTGGCCCTG TCCTGAGCT CCGCTGTGC TTCTTAGTG GGTTCGGCCA >1327836 AGCCTGTGGC CCAGCTGTTC GCTGCGCTGG AGTCGCGCG GAGGCC0GG >1327836IH AGCCTGTGGC CCAGCTGTTC GCTGCGCTGG AGTCGCGCG GAGGCC0GG Consensus AGCCTGTGGC CCAGCTGTTC GCTGCGCTGG AGTCGCGCG GAGGCC0GG >1327836 GCGGGGACCC TGGCCAACCC CCTCGGCACC CTCAGCC >1327836IH GCGGGGACCC TGGCCAACCC CCTCGGCACC CTCAGCCCGC TGAAGCTCCT >1605935 GCGGGGACCC TGGCCAACCC CCTCGGCACC CTCAGCCCGC TGAAGCTCCT Consensus GCGGGGACCC TGGCCAACCC CCTCGGCACC CTCAGCCCGC TGAAGCTCCT</pre>	<pre>>1327836IH GCTGAGCAGC CTGGGCATCC CCGTGAACCA CCTCATAGAG GGTCTCCAGA >1605935 GCTGAGCAGC CTGGGCATCC CCGTGAACCA CCTCATAGAG GGTCTCCAGA Consensus GCTGAGCAGC CTGGGCATCC CCGTGAACCA CCTCATAGAG GGTCTCCAGA >1327836IH AGTGTGTGGC TGAGCTGGGT CCCCAGGCCG TGGGGCCCT GAAGGCCCTG >1605935 AGTGTGTGGC TGAGCTGGGT CCCCAGGCCG TGGGGCCCT GAAGGCCCTG Consensus AGTGTGTGGC TGAGCTGGGT CCCCAGGCCG TGGGGCCCT GAAGGCCCTG >1327836IH AAGGCCCTCC TGGGGCCCT GACAGTGTTC GGTGAGCCG AGACTGGAGC >1605935 AAGGCCCTCC TGGGGCCCT GACAGTGTTC GGTGAGCCG AGACTGGAGC >811640 AAGGCCCTCC TGGGGCCCT GACAGTGTTC GGTGAGCCG AGACTGGAGC Consensus AAGGCCCTCC TGGGGCCCT GACAGTGTTC GGTGAGCCG AGACTGGAGC >1327836IH ATCTACACCT GAGGACAAGA CCGTGGCCAC CCGGAGG9CC TGAJAACCC >1605935 ATCTACACCT GAGGACAAGA CCGTGGCCAC CCGGAGG9CC TGAJAACCC >811640 ATCTACACCT GAGGACAAGA CCGTGGCCAC CCGGAGG9CC TGAJAACCC Consensus ATCTACACCT GAGGACAAGA CCGTGGCCAC CCGGAGG9CC TGAJAACCC >1327836IH GCGCGGGGA GGACCGTCCA TCCCTTCCG CCGGCCCTC TCATAAACG >811640 GCGCGGGGA GGACCGTCCA TCCCTTCCG CCGGCCCTC TCATAAACG Consensus GCGCGGGGA GGACCGTCCA TCCCTTCCG CCGGCCCTC TCATAAACG >1327836IH TGGTTAAGAG CA >811640 TGGTTAAGAG C Consensus TGGTTAAGAG CA</pre>
--	--

A

B

(57) Abstract

A set of contiguous and partially overlapping cDNA sequences and polypeptides encoded thereby, designated as LU105 and transcribed from lung tissue, is described. These sequences are useful for the detecting, diagnosing, staging, monitoring, prognosticating, preventing or treating, or determining the predisposition of an individual to diseases and conditions of the lung, such as lung cancer. Also provided are antibodies which specifically bind to LU105-encoded polypeptide or protein, and agonists or inhibitors which prevent action of the tissue-specific LU105 polypeptide, which molecules are useful for the therapeutic treatment of lung diseases, tumors or metastases.

FOR THE PURPOSES OF INFORMATION ONLY

Codes used to identify States party to the PCT on the front pages of pamphlets publishing international applications under the PCT.

AL	Albania	ES	Spain	LS	Lesotho	SI	Slovenia
AM	Armenia	FI	Finland	LT	Lithuania	SK	Slovakia
AT	Austria	FR	France	LU	Luxembourg	SN	Senegal
AU	Australia	GA	Gabon	LV	Latvia	SZ	Swaziland
AZ	Azerbaijan	GB	United Kingdom	MC	Monaco	TD	Chad
BA	Bosnia and Herzegovina	GE	Georgia	MD	Republic of Moldova	TG	Togo
BB	Barbados	GH	Ghana	MG	Madagascar	TJ	Tajikistan
BE	Belgium	GN	Guinea	MK	The former Yugoslav Republic of Macedonia	TM	Turkmenistan
BF	Burkina Faso	GR	Greece			TR	Turkey
BG	Bulgaria	HU	Hungary	ML	Mali	TT	Trinidad and Tobago
BJ	Benin	IE	Ireland	MN	Mongolia	UA	Ukraine
BR	Brazil	IL	Israel	MR	Mauritania	UG	Uganda
BY	Belarus	IS	Iceland	MW	Malawi	US	United States of America
CA	Canada	IT	Italy	MX	Mexico	UZ	Uzbekistan
CF	Central African Republic	JP	Japan	NE	Niger	VN	Viet Nam
CG	Congo	KE	Kenya	NL	Netherlands	YU	Yugoslavia
CH	Switzerland	KG	Kyrgyzstan	NO	Norway	ZW	Zimbabwe
CI	Côte d'Ivoire	KP	Democratic People's Republic of Korea	NZ	New Zealand		
CM	Cameroon		Republic of Korea	PL	Poland		
CN	China	KR	Republic of Korea	PT	Portugal		
CU	Cuba	KZ	Kazakstan	RO	Romania		
CZ	Czech Republic	LC	Saint Lucia	RU	Russian Federation		
DE	Germany	LI	Liechtenstein	SD	Sudan		
DK	Denmark	LK	Sri Lanka	SE	Sweden		
EE	Estonia	LR	Liberia	SG	Singapore		

5

REAGENTS AND METHODS USEFUL FOR
DETECTING DISEASES OF THE LUNG

10 Background of the Invention

The invention relates generally to detecting diseases of the lung. More particularly, the invention relates to reagents such as polynucleotide sequences and the polypeptide sequences encoded thereby, as well as methods which utilize these sequences. The polynucleotide and polypeptide sequences are useful for detecting, 15 diagnosing, staging, monitoring, prognosticating, preventing or treating, or determining predisposition to diseases or conditions of the lung such as lung cancer.

Lung cancer is the second most common cancer for both men and women in the United States, with an estimated 178,100 newly diagnosed during 1997 (American Cancer Society statistics). It also is the most common cause of cancer 20 death for both sexes, with over 160,000 lung cancer related deaths expected in 1997. Lung cancer is a major health problem in other areas of the world, with approximately 135,000 new cases occurring each year in the European Union, and its incidence rapidly increasing in Central and Eastern Europe. See, Genesis Report, February 1995 and T. Reynolds, J. Natl. Cancer Inst. 87: 1348-1349 25 (1995).

Early stage lung cancer can be detected by chest radiograph and the sputum cytological examination; however, these procedures do not have sufficient sensitivity for routine use as screening tests for asymptomatic individuals. Potential technical problems which can limit the sensitivity of chest radiograph include 30 suboptimal technique, insufficient exposure, and positioning and cooperation of the patient. T.G. Tape et al., Ann. Intern. Med. 104: 663-670 (1986). Moreover, radiologists often disagree on interpretations of chest radiographs; over 40% of these disagreements are significant or potentially significant, with false-negative interpretations being the cause of most errors. P.G. Herman et al., Chest 68: 278- 35 282 (1975). Inconclusive results require additional follow-up testing for clarification. T.G. Tape et al., supra. Sputum cytology is even less sensitive than

-2-

chest radiography in detecting early lung cancer; of 160 lung cancer cases, radiography alone detected 123 cases (77%) while cytological examination alone detected 67 cases (42%). The National Cancer Institute "Early Lung Cancer Detection: Summary and Conclusion," Am. Rev. Resp. Dis. 130: 565-567 (1984).

- 5 Factors affecting the ability of sputum cytological examination to diagnose lung cancer include the ability of the patient to produce sufficient sputum, the size of the tumor, the proximity of the tumor to major airways, the histologic type of the tumor, and the experience and training of the cytopathologist. R.J. Ginsberg et al. In: Cancer: Principles and Practice of Oncology, Fourth Edition, V.T. DeVita, S. Hellman, S.A. Rosenberg, pp. 673-723, Philadelphia, PA: J.B. Lippincott Co. (1993).

- A majority of new lung cancers are being detected only when the disease has spread beyond the lung. In the United States only 16% of new non-small cell lung cancers are detected at a localized stage when 5-year survival is highest (at 49.7%).
- 15 In contrast, 68% of new cases are detected when the disease has already spread locally (regional disease) or metastasized to distant sites (distant disease) which have significantly lower 5-year survival rates of only 18.5% and 1.8%, respectively. Similarly, 80% of newly detected small-cell lung cancers are discovered with regional disease or distant disease, which have 5-year survival rates of only 9.5%
- 20 and 1.7%, respectively. Stat Bite, J. Natl. Cancer Inst. 87: 1662, 1995. Thus current procedures fail to detect lung cancer at an early, treatable stage of the disease. Improved methods of detection therefore are needed to reduce mortality.

- After diagnosis, the patient's cancer is staged. Staging is a strong predictor of patient outcome and determines the treatment regimen for the patient.
- 25 with cell lung cancer can undergo routine CT scanning of the chest and upper abdomen in an effort to detect lymph node metastasis, pulmonary metastases, and liver and adrenal metastases. The results of this CT scan frequently are inconclusive and lead to additional testing, including bone scans. Staging of patients may also include bone scans, fiberoptic bronchoscopy with bronchial washings, in addition to
- 30 biopsy and liver function tests.

- The most frequently used methods for monitoring lung cancer patients after primary therapy are clinic visits, chest X-rays, complete blood counts, liver function tests and chest CT scans. Detecting recurrence by such monitoring techniques, however, does not greatly affect mode of treatment and overall survival time. This
- 35 leads to the conclusion that current monitoring methods are not cost effective. K.S.

Naunheim et al., Ann. Thorac. Surg. 60: 1612-1616 (1995). G. L. Walsh et al.,
Ann. Thorac. Surg. 60: 1563-1572 (1995).

Attempts have been made to discover improved tumor markers for lung
cancer by first identifying differentially expressed cellular components in lung tumor
5 tissue compared to normal lung tissue. For example, two-dimensional
polyacrylamide gel electrophoresis has been used to characterize quantitative and
qualitative differences in polypeptide composition. T. Hirano et al., Br. J. Cancer
72: 840-848 (1995); A.T. Endler et al., J. Clin. Chem Clin. Biochem. 24:981-992
(1986). The sensitivity of this technique is limited, however, by the degree of
10 protein resolution of the two electrophoretic steps and by the detection step. This
step depends on staining protein in gels. The polypeptide instability may generate
artifacts in the two-dimensional pattern. Another technique, subtractive
hybridization, has been used to screen for differences in gene expression between
normal and tumor tissue. P.S. Steeg et al., J. Natl. Cancer Inst. 80: 200-204
15 (1988). This technique is laborious and has limitations in detecting mRNA species
in tissues present in low amounts. A more sensitive method for identifying
differentially expressed genes is differential display. P. Liang et al., Cancer Res.
52:6966-6968 (1992). This method involves the reverse transcription of cellular
mRNAs to cDNAs followed by PCR amplification of a cDNA subpopulation.
20 Comparison of amplified cDNA subpopulations between normal and tumor lung
tissues allows identification of mRNA species that are differentially expressed. This
technique has greater sensitivity than subtractive hybridization for detecting mRNAs
of low abundance, but is a difficult technique to perform in a routine clinical
laboratory and therefore is confined to the research setting. A novel gene termed N8
25 recently was found by differential display to express higher levels of mRNA in lung
tumor than in normal lung tissue. S.L. Chen et al., Oncogene 12: 741-751 (1996).
However, no marker currently is available for use in routine screening assay
techniques, such as immunological assays. Tests based upon the appearance of
various markers in test samples such as blood, plasma or serum and detectable by
30 such immunological methods could provide low-cost, non-surgical, diagnostic
information to aid the physician to make a diagnosis of cancer, help stage a patient,
select a therapy protocol or monitor the success of the chosen therapy.

Such markers have been placed into several categories. The first category
contains those markers which are elevated in disease. Examples include chorionic
35 gonadotropin (HCG) which is elevated in testicular cancer and alpha fetoprotein
(AFP) which is elevated in hepato-cellular carcinoma (HCC). E.L. Jacobs, Curr.

Probl. Cancer 15 (6): 299-350 (1991). The second category contains those markers which are altered in disease. Examples include splice variants of CD44 in bladder cancer Y. Matsumura et al., Journal Pathology 175 (Suppl): 108A (1995) and mutations in p53 in lung and colorectal cancer. W.P. Bennett, Cancer Detection and
5 Prevention 19 (6): 503-511 (1995). In the latter case, p53 mutations result in a protein which is defective in function and which may or may not be detectable by assays based on function or specific antibodies directed against the native protein. The third category contains those markers which are normal proteins but which appear in an inappropriate body compartment. Examples include prostate specific
10 antigen (PSA) which is a normal protein secreted at high levels into the seminal fluid, but which is present in very low levels in the blood of men with normal prostates. P.H. Lange et al., Urology 33 (6 Suppl): 13 (1989). However, in patients with diseases of the prostate, including benign prostatic hyperplasia (BPH) or adenocarcinoma of the prostate, the level of PSA is markedly elevated in the
15 blood and is a strong indication of disease of the prostate. Similarly, carcinoembryonic antigen (CEA) is a normal component of the inner lining of the colon and is present in blood only at low levels in people without diseases of the colon. E.L. Jacobs, supra. However, in diseases of the colon including inflammatory bowel disease and adenocarcinoma of the colon, the concentration of
20 CEA is markedly elevated in the blood plasma or serum of many patients and is an indicator of disease in the tissue. It also has been recognized that while CEA and PSA are produced in some tissues other than the colon or prostate, respectively, these markers still are useful in the diagnosis of disease of their primary tissue of origin due to their strong tissue selectivity.

25 There are yet other examples of inappropriate compartmentalization of markers. For example, in the case of metastatic cancer, lymph nodes often contain cells which have originated from the primary tumor and which often express immunohistochemical markers of the primary tumor. CEA and PSA both have been detected in the lymph nodes of patients with metastasized cancer. Other
30 compartments in which the inappropriate appearance of normal gene products are indicative of disease include the formed elements of whole blood, which are thought to provide evidence of the metastatic spread of the disease. To date, however, no such marker for the screening or diagnosis of lung diseases such as lung cancer, asthma and adult respiratory distress syndrome exists.

35 It therefore would be advantageous to provide methods and reagents for detecting, diagnosing, staging, monitoring, prognosticating, preventing or

-5-

treating, or determining the predisposition to diseases and conditions of the lung such as lung cancer. Such methods would include assaying a test sample for products of a gene (or genes) which are overexpressed in diseases and conditions associated with lung cancer. Such methods may also include

5 assaying a test sample for products of a gene (or genes) which have been altered by the diseases and conditions associated with lung cancer. Such methods may further include assaying a test sample for products of a gene (or genes) whose distribution among the various tissues and compartments of the body have been altered by the diseases and conditions associated with lung cancer. Such

10 methods would comprise making cDNA from mRNA in the test sample, amplifying (when necessary) portions of the cDNA corresponding to the gene or a fragment thereof, and detecting the cDNA product as an indication of the presence of the cancer; or detecting translation products of the mRNAs comprising the gene sequence(s) as an indication of the presence of the disease.

15 These reagents include polynucleotide(s) or fragment(s) thereof which may be used in diagnostic methods such as reverse transcriptase-polymerase chain reaction (RT-PCR), polymerase chain reaction (PCR), or hybridization assays of biopsied tissue; polypeptides which are the translation products of such mRNAs; or antibodies directed against these proteins. Such methods would include

20 assaying a sample for product(s) of the gene and detecting the product(s) as an indication of lung cancer. Drug treatment or gene therapy for lung diseases such as lung cancer can be based on these identified gene sequences or their expressed polypeptides, and efficacy of any particular therapy can be monitored using the diagnostic methods disclosed herein. Furthermore, it would be advantageous to

25 have available alternate diagnostic methods capable of detecting early lung cancer in a non-invasive manner. Also of benefit would be methods to stage and monitor the treatment of lung disease.

Summary of the Invention

30 The present invention provides a method of detecting a target LU105 polynucleotide in a test sample which comprises contacting the test sample with at least one LU105-specific polynucleotide and detecting the presence of the target LU105 polynucleotide in the test sample. The LU105-specific polynucleotide has at least 50% identity with a polynucleotide selected from the group consisting of

35 SEQUENCE ID NO 1, SEQUENCE ID NO 2, SEQUENCE ID NO 3, SEQUENCE ID NO 4, SEQUENCE ID NO 5, SEQUENCE ID NO 6, and

-6-

fragments or complements thereof. Also, the LU105-specific polynucleotide may be attached to a solid phase prior to performing the method.

The present invention also provides a method for detecting LU105 mRNA in a test sample, which comprises performing reverse transcription (RT) with at least one primer in order to produce cDNA, amplifying the cDNA so obtained using LU105 oligonucleotides as sense and antisense primers to obtain LU105 amplicon, and detecting the presence of the LU105 amplicon as an indication of the presence of LU105 mRNA in the test sample, wherein the LU105 oligonucleotides have at least 50% identity to a sequence selected from the group consisting of SEQUENCE ID NO 1, SEQUENCE ID NO 2, SEQUENCE ID NO 3, SEQUENCE ID NO 4, SEQUENCE ID NO 5, SEQUENCE ID NO 6, and fragments or complements thereof. Amplification can be performed by the polymerase chain reaction. Also, the test sample can be reacted with a solid phase prior to performing the method, prior to amplification or prior to detection. This reaction can be a direct or an indirect reaction. Further, the detection step can comprise utilizing a detectable label capable of generating a measurable signal. The detectable label can be attached to a solid phase.

The present invention further provides a method of detecting a target LU105 polynucleotide in a test sample suspected of containing target LU105 polynucleotides, which comprises (a) contacting the test sample with at least one LU105 oligonucleotide as a sense primer and at least one LU105 oligonucleotide as an anti-sense primer, and amplifying same to obtain a first stage reaction product; (b) contacting the first stage reaction product with at least one other LU105 oligonucleotide to obtain a second stage reaction product, with the proviso that the other LU105 oligonucleotide is located 3' to the LU105 oligonucleotides utilized in step (a) and is complementary to the first stage reaction product; and (c) detecting the second stage reaction product as an indication of the presence of a target LU105 polynucleotide in the test sample. The LU105 oligonucleotides selected as reagents in the method have at least 50% identity to a sequence selected from the group consisting of SEQUENCE ID NO 1, SEQUENCE ID NO 2, SEQUENCE ID NO 3, SEQUENCE ID NO 4, SEQUENCE ID NO 5, SEQUENCE ID NO 6, and fragments or complements thereof. Amplification may be performed by the polymerase chain reaction. The test sample can be reacted either directly or indirectly with a solid phase prior to performing the method, or prior to amplification, or prior to detection. The detection step also comprises utilizing a detectable label capable of generating a measurable signal; further, the detectable

-7-

label can be attached to a solid phase. Test kits useful for detecting target LU105 polynucleotides in a test sample are also provided which comprise a container containing at least one LU105-specific polynucleotide selected from the group consisting of SEQUENCE ID NO 1, SEQUENCE ID NO 2, SEQUENCE ID NO 3, SEQUENCE ID NO 4, SEQUENCE ID NO 5, SEQUENCE ID NO 6, and fragments or complements thereof. These test kits further comprise containers with tools useful for collecting test samples (such as, for example, blood, urine, saliva and stool). Such tools include lancets and absorbent paper or cloth for collecting and stabilizing blood; swabs for collecting and stabilizing saliva; and cups for collecting and stabilizing urine or stool samples. Collection materials, such as papers, cloths, swabs, cups, and the like, may optionally be treated to avoid denaturation or irreversible adsorption of the sample. The collection materials also may be treated with or contain preservatives, stabilizers or antimicrobial agents to help maintain the integrity of the specimens.

The present invention also provides a purified polynucleotide or fragment thereof derived from an LU105 gene. The purified polynucleotide is capable of selectively hybridizing to the nucleic acid of the LU105 gene, or a complement thereof. The polynucleotide has at least 50% identity to a polynucleotide selected from the group consisting of SEQUENCE ID NO 1, SEQUENCE ID NO 2, SEQUENCE ID NO 3, SEQUENCE ID NO 4, SEQUENCE ID NO 5, SEQUENCE ID NO 6, and fragments or complements thereof. Further, the purified polynucleotide can be produced by recombinant and/or synthetic techniques. The purified recombinant polynucleotide can be contained within a recombinant vector. The invention further comprises a host cell transfected with the recombinant vector.

The present invention further provides a recombinant expression system comprising a nucleic acid sequence that includes an open reading frame derived from LU105. The nucleic acid sequence has at least 50% identity with a sequence selected from the group consisting of SEQUENCE ID NO 1, SEQUENCE ID NO 2, SEQUENCE ID NO 3, SEQUENCE ID NO 4, SEQUENCE ID NO 5, SEQUENCE ID NO 6, and fragments or complements thereof. The nucleic acid sequence is operably linked to a control sequence compatible with a desired host. Also provided is a cell transfected with this recombinant expression system.

The present invention also provides a polypeptide encoded by LU105. The polypeptide can be produced by recombinant technology, provided in purified form, or produced by synthetic techniques. The polypeptide comprises an amino acid sequence which has at least 50% identity to an amino acid sequence selected from

-8-

the group consisting of SEQUENCE ID NO 19, SEQUENCE ID NO 20, SEQUENCE ID NO 21, SEQUENCE ID NO 22, SEQUENCE ID NO 23, SEQUENCE ID NO 24, and fragments thereof.

Also provided is an antibody which specifically binds to at least one LU105 epitope. The antibody can be a polyclonal or monoclonal antibody. The epitope is derived from an amino acid sequence selected from the group consisting of SEQUENCE ID NO 19, SEQUENCE ID NO 20, SEQUENCE ID NO 21, SEQUENCE ID NO 22, SEQUENCE ID NO 23, SEQUENCE ID NO 24, and fragments thereof. Assay kits for determining the presence of LU105 antigen or anti-LU105 antibody in a test sample are also included. In one embodiment, the assay kits comprise a container containing at least one LU105 polypeptide having at least 50% identity to an amino acid sequence selected from the group consisting of SEQUENCE ID NO 19, SEQUENCE ID NO 20, SEQUENCE ID NO 21, SEQUENCE ID NO 22, SEQUENCE ID NO 23, SEQUENCE ID NO 24, and fragments thereof. Further, the test kit can comprise a container with tools useful for collecting test samples (such as blood, urine, saliva, and stool). Such tools include lancets and absorbent paper or cloth for collecting and stabilizing blood; swabs for collecting and stabilizing saliva; and cups for collecting and stabilizing urine or stool samples. Collection materials such as papers, cloths, swabs, cups, and the like, may optionally be treated to avoid denaturation or irreversible adsorption of the sample. These collection materials also may be treated with or contain preservatives, stabilizers or antimicrobial agents to help maintain the integrity of the specimens. Also, the polypeptide can be attached to a solid phase.

Another assay kit for determining the presence of LU105 antigen or anti-LU105 antibody in a test sample comprises a container containing an antibody which specifically binds to an LU105 antigen, wherein the LU105 antigen comprises at least one LU105-encoded epitope. The LU105 antigen has at least about 60% sequence similarity to a sequence of an LU105-encoded antigen selected from the group consisting of SEQUENCE ID NO 19, SEQUENCE ID NO 20, SEQUENCE ID NO 21, SEQUENCE ID NO 22, SEQUENCE ID NO 23, SEQUENCE ID NO 24, and fragments thereof. These test kits can further comprise containers with tools useful for collecting test samples (such as blood, urine, saliva, and stool). Such tools include lancets and absorbent paper or cloth for collecting and stabilizing blood; swabs for collecting and stabilizing saliva; cups for collecting and stabilizing urine or stool samples. Collection materials, papers, cloths, swabs, cups and the like, may optionally be treated to avoid denaturation or irreversible adsorption of the

sample. These collection materials also may be treated with, or contain, preservatives, stabilizers or antimicrobial agents to help maintain the integrity of the specimens. The antibody can be attached to a solid phase.

A method for producing a polypeptide which contains at least one epitope of LU105 is provided, which method comprises incubating host cells transfected with an expression vector. This vector comprises a polynucleotide sequence encoding a polypeptide, wherein the polypeptide comprises an amino acid sequence having at least 50% identity to an LU105 amino acid sequence selected from the group consisting of SEQUENCE ID NO 19, SEQUENCE ID NO 20, SEQUENCE ID NO 21, SEQUENCE ID NO 22, SEQUENCE ID NO 23, SEQUENCE ID NO 24, and fragments thereof.

A method for detecting LU105 antigen in a test sample suspected of containing LU105 antigen also is provided. The method comprises contacting the test sample with an antibody or fragment thereof which specifically binds to at least one epitope of LU105 antigen, for a time and under conditions sufficient for the formation of antibody/antigen complexes; and detecting the presence of such complexes containing the antibody as an indication of the presence of LU105 antigen in the test sample. The antibody can be attached to a solid phase and may be either a monoclonal or polyclonal antibody. Furthermore, the antibody specifically binds to at least one LU105 antigen selected from the group consisting of SEQUENCE ID NO 19, SEQUENCE ID NO 20, SEQUENCE ID NO 21, SEQUENCE ID NO 22, SEQUENCE ID NO 23, SEQUENCE ID NO 24, and fragments thereof.

Another method is provided which detects antibodies which specifically bind to LU105 antigen in a test sample suspected of containing these antibodies. The method comprises contacting the test sample with a polypeptide which contains at least one LU105 epitope, wherein the LU105 epitope comprises an amino acid sequence having at least 50% identity with an amino acid sequence encoded by an LU105 polynucleotide, or a fragment thereof. Contacting is carried out for a time and under conditions sufficient to allow antigen/antibody complexes to form. The method further entails detecting complexes which contain the polypeptide. The polypeptide can be attached to a solid phase. Further, the polypeptide can be a recombinant protein or a synthetic peptide having at least 50% identity to an amino acid sequence selected from the group consisting of SEQUENCE ID NO 19, SEQUENCE ID NO 20, SEQUENCE ID NO 21, SEQUENCE ID NO 22, SEQUENCE ID NO 23, SEQUENCE ID NO 24, and fragments thereof.

-10-

The present invention provides a cell transfected with an LU105 nucleic acid sequence that encodes at least one epitope of an LU105 antigen, or fragment thereof. The nucleic acid sequence is selected from the group consisting of SEQUENCE ID NO 1, SEQUENCE ID NO 2, SEQUENCE ID NO 3, SEQUENCE ID NO 4, SEQUENCE ID NO 5, SEQUENCE ID NO 6, and fragments or complements thereof.

A method for producing antibodies to LU105 antigen also is provided, which method comprises administering to an individual an isolated immunogenic polypeptide or fragment thereof, wherein the isolated immunogenic polypeptide comprises at least one LU105 epitope in an amount sufficient to produce an immune response. The isolated, immunogenic polypeptide comprises an amino acid sequence selected from the group consisting of SEQUENCE ID NO 19, SEQUENCE ID NO 20, SEQUENCE ID NO 21, SEQUENCE ID NO 22, SEQUENCE ID NO 23, SEQUENCE ID NO 24, and fragments thereof.

Another method for producing antibodies which specifically bind to LU105 antigen is disclosed, which method comprises administering to a mammal a plasmid comprising a nucleic acid sequence which encodes at least one LU105 epitope derived from an amino acid sequence selected from the group consisting of SEQUENCE ID NO 19, SEQUENCE ID NO 20, SEQUENCE ID NO 21, SEQUENCE ID NO 22, SEQUENCE ID NO 23, SEQUENCE ID NO 24, and fragments thereof.

Also provided is a composition of matter that comprises an LU105 polynucleotide of at least about 10-12 nucleotides having at least 50% identity to a polynucleotide selected from the group consisting of SEQUENCE ID NO 1, SEQUENCE ID NO 2, SEQUENCE ID NO 3, SEQUENCE ID NO 4, SEQUENCE ID NO 5, SEQUENCE ID NO 6, and fragments or complements thereof. The LU105 polynucleotide encodes an amino acid sequence having at least one LU105 epitope. Another composition of matter provided by the present invention comprises a polypeptide with at least one LU105 epitope of about 8-10 amino acids. The polypeptide comprises an amino acid sequence having at least 50% identity to an amino acid sequence selected from the group consisting of SEQUENCE ID NO 19, SEQUENCE ID NO 20, SEQUENCE ID NO 21, SEQUENCE ID NO 22, SEQUENCE ID NO 23, SEQUENCE ID NO 24, and fragments thereof. Also provided is a gene, or fragment thereof, coding for an LU105 polypeptide which has at least 50% identity to SEQUENCE ID NO 19; and a

gene, or a fragment thereof, comprising DNA having at least 50% identity to SEQUENCE ID NO 5 or SEQUENCE ID NO 6.

Brief Description of the Drawings

5 FIGURE 1 shows the nucleotide alignment of clones 3353867 (SEQUENCE ID NO 1), 1327836 (SEQUENCE ID NO 2), 1605935 (SEQUENCE ID NO 3), 811640 (SEQUENCE ID NO 4), the consensus sequence (SEQUENCE ID NO 5) derived therefrom, and the full-length sequence of clone 1327836 (designated as clone 1327836IH (SEQUENCE ID NO 6).

10 FIGURE 2 shows the contig map depicting the formation of the consensus nucleotide sequence (SEQUENCE ID NO 5) from the nucleotide alignment of overlapping clones 3353867 (SEQUENCE ID NO 1), 1327836 (SEQUENCE ID NO 2), 1605935 (SEQUENCE ID NO 3), 811640 (SEQUENCE ID NO 4), and 1327836IH (SEQUENCE ID NO 6).

15 FIGURE 3A is a scan of an ethidium bromide stained agarose gel of RNA from various tissue extracts and the corresponding northern blot of RNA using LU105 radiolabeled probe; FIGURE 3B is a scan of an ethidium bromide stained agarose gel of RNA from various lung tissues and the corresponding northern blot of RNA using LU105 radiolabeled probe.

20 FIGURE 4 is a scan of an ethidium bromide stained agarose gel of LU105-specific primed PCR amplification products from RNAs of lung, prostate, breast and colon tissues.

 FIGURE 5 is a scan of a western blot analysis performed on two cultures of HEK293 cells transfected with a LU105 expression plasmid.

25 FIGURE 6 is a scan of a western blot analysis performed on a panel of tissue extracts using antiserum against a LU105 synthetic peptide.

Detailed Description of the Invention

 The present invention provides a gene, or a fragment thereof, which codes for an LU105 polypeptide having at least about 50% identity to SEQUENCE ID NO 19. The present invention further encompasses an LU105 gene, or a fragment thereof, comprising DNA which has at least about 50% identity to SEQUENCE ID NO 5 or SEQUENCE ID NO 6.

35 The present invention also provides methods for assaying a test sample for products of a lung tissue gene designated as LU105, which comprises making cDNA from mRNA in the test sample, and detecting the cDNA as an indication of

-12-

the presence of lung tissue gene LU105. The method may include an amplification step, wherein one or more portions of the mRNA from LU105 corresponding to the gene or fragments thereof, is amplified. Methods also are provided for assaying for the translation products of LU105. Test samples which may be assayed by the methods provided herein include tissues, cells, body fluids and secretions. The present invention also provides reagents such as oligonucleotide primers and polypeptides which are useful in performing these methods.

Portions of the nucleic acid sequences disclosed herein are useful as primers for the reverse transcription of RNA or for the amplification of cDNA; or as probes to determine the presence of certain mRNA sequences in test samples. Also disclosed are nucleic acid sequences which permit the production of encoded polypeptide sequences which are useful as standards or reagents in diagnostic immunoassays, as targets for pharmaceutical screening assays and/or as components or as target sites for various therapies. Monoclonal and polyclonal antibodies directed against at least one epitope contained within these polypeptide sequences are useful as delivery agents for therapeutic agents as well as for diagnostic tests and for screening for diseases or conditions associated with LU105, especially lung cancer. Isolation of sequences of other portions of the gene of interest can be accomplished utilizing probes or PCR primers derived from these nucleic acid sequences. This allows additional probes of the mRNA or cDNA of interest to be established, as well as corresponding encoded polypeptide sequences. These additional molecules are useful in detecting, diagnosing, staging, monitoring, prognosticating, preventing or treating, or determining the predisposition to diseases and conditions of the lung, such as lung cancer, characterized by LU105, as disclosed herein.

Techniques for determining amino acid sequence "similarity" are well-known in the art. In general, "similarity" means the exact amino acid to amino acid comparison of two or more polypeptides at the appropriate place, where amino acids are identical or possess similar chemical and/or physical properties such as charge or hydrophobicity. A so-termed "percent similarity" then can be determined between the compared polypeptide sequences. Techniques for determining nucleic acid and amino acid sequence identity also are well known in the art and include determining the nucleotide sequence of the mRNA for that gene (usually via a cDNA intermediate) and determining the amino acid sequence encoded thereby, and comparing this to a second amino acid sequence. In general, "identity" refers to an exact nucleotide to nucleotide or amino acid to amino acid correspondence of two polynucleotides or polypeptide sequences, respectively. Two or more

polynucleotide sequences can be compared by determining their “percent identity.” Two or more amino acid sequences likewise can be compared by determining their “percent identity.” The programs available in the Wisconsin Sequence Analysis Package, Version 8 (available from Genetics Computer Group, Madison, WI), for example, the GAP program, are capable of calculating both the identity between two polynucleotides and the identity and similarity between two polypeptide sequences, respectively. Other programs for calculating identity or similarity between sequences are known in the art.

The compositions and methods described herein will enable the identification of certain markers as indicative of a lung tissue disease or condition; the information obtained therefrom will aid in the detecting, diagnosing, staging, monitoring, prognosticating, preventing or treating, or determining diseases or conditions associated with LU105, especially lung cancer. Test methods include, for example, probe assays which utilize the sequence(s) provided herein and which also may utilize nucleic acid amplification methods such as the polymerase chain reaction (PCR), the ligase chain reaction (LCR), and hybridization. In addition, the nucleotide sequences provided herein contain open reading frames from which an immunogenic epitope may be found. This epitope is believed to be unique to the disease state or condition associated with LU105. It also is thought that the polynucleotides or polypeptides and protein encoded by the LU105 gene are useful as a marker. This marker is either elevated in disease such as lung cancer, altered in disease such as lung cancer, or present as a normal protein but appearing in an inappropriate body compartment. The uniqueness of the epitope may be determined by (i) its immunological reactivity and specificity with antibodies directed against proteins and polypeptides encoded by the LU105 gene, and (ii) its nonreactivity with any other tissue markers. Methods for determining immunological reactivity are well-known and include, but are not limited to, for example, radioimmunoassay (RIA), enzyme-linked immunoabsorbent assay (ELISA), hemagglutination (HA), fluorescence polarization immunoassay (FPIA), chemiluminescent immunoassay (CLIA) and others. Several examples of suitable methods are described herein.

Unless otherwise stated, the following terms shall have the following meanings:

A polynucleotide “derived from” or “specific for” a designated sequence refers to a polynucleotide sequence which comprises a contiguous sequence of approximately at least about 6 nucleotides, preferably at least about 8 nucleotides, more preferably at least about 10-12 nucleotides, and even more preferably at least

-14-

about 15-20 nucleotides corresponding, i.e., identical or complementary to, a region of the designated nucleotide sequence. The sequence may be complementary or identical to a sequence which is unique to a particular polynucleotide sequence as determined by techniques known in the art. Comparisons to sequences in
5 databanks, for example, can be used as a method to determine the uniqueness of a designated sequence. Regions from which sequences may be derived, include but are not limited to, regions encoding specific epitopes, as well as non-translated and/or non-transcribed regions.

The derived polynucleotide will not necessarily be derived physically from
10 the nucleotide sequence of interest under study, but may be generated in any manner, including, but not limited to, chemical synthesis, replication, reverse transcription or transcription, which is based on the information provided by the sequence of bases in the region(s) from which the polynucleotide is derived. As such, it may represent either a sense or an antisense orientation of the original
15 polynucleotide. In addition, combinations of regions corresponding to that of the designated sequence may be modified in ways known in the art to be consistent with the intended use.

A "fragment" of a specified polynucleotide refers to a polynucleotide sequence which comprises a contiguous sequence of approximately at least about 6
20 nucleotides, preferably at least about 8 nucleotides, more preferably at least about 10-12 nucleotides, and even more preferably at least about 15-20 nucleotides corresponding, i.e., identical or complementary to, a region of the specified nucleotide sequence.

The term "primer" denotes a specific oligonucleotide sequence which is
25 complementary to a target nucleotide sequence and used to hybridize to the target nucleotide sequence. A primer serves as an initiation point for nucleotide polymerization catalyzed by either DNA polymerase, RNA polymerase or reverse transcriptase.

The term "probe" denotes a defined nucleic acid segment (or nucleotide
30 analog segment, e.g., PNA as defined hereinbelow) which can be used to identify a specific polynucleotide present in samples bearing the complementary sequence.

"Encoded by" refers to a nucleic acid sequence which codes for a
polypeptide sequence, wherein the polypeptide sequence or a portion thereof
contains an amino acid sequence of at least 3 to 5 amino acids, more preferably at
35 least 8 to 10 amino acids, and even more preferably at least 15 to 20 amino acids from a polypeptide encoded by the nucleic acid sequence. Also encompassed are

-15-

polypeptide sequences which are immunologically identifiable with a polypeptide encoded by the sequence. Thus, a "polypeptide," "protein," or "amino acid" sequence has at least about 50% identity, preferably about 60% identity, more preferably about 75-85% identity, and most preferably about 90-95% or more identity to an LU105 amino acid sequence. Further, the LU105 "polypeptide," "protein," or "amino acid" sequence may have at least about 60% similarity, preferably at least about 75% similarity, more preferably about 85% similarity, and most preferably about 95% or more similarity to a polypeptide or amino acid sequence of LU105. This amino acid sequence can be selected from the group consisting of SEQUENCE ID NO 19, SEQUENCE ID NO 20, SEQUENCE ID NO 21, SEQUENCE ID NO 22, SEQUENCE ID NO 23, SEQUENCE ID NO 24, and fragments thereof.

A "recombinant polypeptide," "recombinant protein," or "a polypeptide produced by recombinant techniques," which terms may be used interchangeably herein, describes a polypeptide which by virtue of its origin or manipulation is not associated with all or a portion of the polypeptide with which it is associated in nature and/or is linked to a polypeptide other than that to which it is linked in nature. A recombinant or encoded polypeptide or protein is not necessarily translated from a designated nucleic acid sequence. It also may be generated in any manner, including chemical synthesis or expression of a recombinant expression system.

The term "synthetic peptide" as used herein means a polymeric form of amino acids of any length, which may be chemically synthesized by methods well-known to the routine. These synthetic peptides are useful in various applications.

The term "polynucleotide" as used herein means a polymeric form of nucleotides of any length, either ribonucleotides or deoxyribonucleotides. This term refers only to the primary structure of the molecule. Thus, the term includes double- and single-stranded DNA, as well as double- and single-stranded RNA. It also includes modifications, such as methylation or capping and unmodified forms of the polynucleotide. The terms "polynucleotide," "oligomer," "oligonucleotide," and "oligo" are used interchangeably herein.

"A sequence corresponding to a cDNA" means that the sequence contains a polynucleotide sequence that is identical or complementary to a sequence in the designated DNA. The degree (or "percent") of identity or complementarity to the cDNA will be approximately 50% or greater, preferably at least about 70% or greater, and more preferably at least about 90% or greater. The sequence that corresponds to the identified cDNA will be at least about 50 nucleotides in length,

-16-

preferably at least about 60 nucleotides in length, and more preferably at least about 70 nucleotides in length. The correspondence between the gene or gene fragment of interest and the cDNA can be determined by methods known in the art and include, for example, a direct comparison of the sequenced material with the cDNAs
5 described, or hybridization and digestion with single strand nucleases, followed by size determination of the digested fragments.

“Purified polynucleotide” refers to a polynucleotide of interest or fragment thereof which is essentially free, e.g., contains less than about 50%, preferably less than about 70%, and more preferably less than about 90%, of the protein with which
10 the polynucleotide is naturally associated. Techniques for purifying polynucleotides of interest are well-known in the art and include, for example, disruption of the cell containing the polynucleotide with a chaotropic agent and separation of the polynucleotide(s) and proteins by ion-exchange chromatography, affinity chromatography and sedimentation according to density.

“Purified polypeptide” or “purified protein” means a polypeptide of interest or fragment thereof which is essentially free of, e.g., contains less than about 50%, preferably less than about 70%, and more preferably less than about 90%, cellular
15 components with which the polypeptide of interest is naturally associated. Methods for purifying polypeptides of interest are known in the art.

The term “isolated” means that the material is removed from its original environment (e.g., the natural environment if it is naturally occurring). For example, a naturally-occurring polynucleotide or polypeptide present in a living
20 animal is not isolated, but the same polynucleotide or DNA or polypeptide, which is separated from some or all of the coexisting materials in the natural system, is isolated. Such polynucleotide could be part of a vector and/or such polynucleotide or polypeptide could be part of a composition, and still be isolated in that the vector or composition is not part of its natural environment.

“Polypeptide” and “protein” are used interchangeably herein and indicate at least one molecular chain of amino acids linked through covalent and/or non-
30 covalent bonds. The terms do not refer to a specific length of the product. Thus peptides, oligopeptides and proteins are included within the definition of polypeptide. The terms include post-translational modifications of the polypeptide, for example, glycosylations, acetylations, phosphorylations and the like. In addition, protein fragments, analogs, mutated or variant proteins, fusion proteins
35 and the like are included within the meaning of polypeptide.

-17-

A "fragment" of a specified polypeptide refers to an amino acid sequence which comprises at least about 3-5 amino acids, more preferably at least about 8-10 amino acids, and even more preferably at least about 15-20 amino acids derived from the specified polypeptide.

5 "Recombinant host cells," "host cells," "cells," "cell lines," "cell cultures," and other such terms denoting microorganisms or higher eukaryotic cell lines cultured as unicellular entities refer to cells which can be, or have been, used as recipients for recombinant vector or other transferred DNA, and include the original progeny of the original cell which has been transfected.

10 As used herein "replicon" means any genetic element, such as a plasmid, a chromosome or a virus, that behaves as an autonomous unit of polynucleotide replication within a cell.

A "vector" is a replicon in which another polynucleotide segment is attached, such as to bring about the replication and/or expression of the attached segment.

15 The term "control sequence" refers to a polynucleotide sequence which is necessary to effect the expression of a coding sequence to which it is ligated. The nature of such control sequences differs depending upon the host organism. In prokaryotes, such control sequences generally include a promoter, a ribosomal binding site and terminators; in eukaryotes, such control sequences generally include
20 promoters, terminators and, in some instances, enhancers. The term "control sequence" thus is intended to include at a minimum all components whose presence is necessary for expression, and also may include additional components whose presence is advantageous, for example, leader sequences.

"Operably linked" refers to a situation wherein the components described are
25 in a relationship permitting them to function in their intended manner. Thus, for example, a control sequence "operably linked" to a coding sequence is ligated in such a manner that expression of the coding sequence is achieved under conditions compatible with the control sequence.

The term "open reading frame" or "ORF" refers to a region of a
30 polynucleotide sequence which encodes a polypeptide. This region may represent a portion of a coding sequence or a total coding sequence.

A "coding sequence" is a polynucleotide sequence which is transcribed into mRNA and translated into a polypeptide when placed under the control of appropriate regulatory sequences. The boundaries of the coding sequence are
35 determined by a translation start codon at the 5' -terminus and a translation stop

-18-

codon at the 3' -terminus. A coding sequence can include, but is not limited to, mRNA, cDNA and recombinant polynucleotide sequences.

The term "immunologically identifiable with/as" refers to the presence of epitope(s) and polypeptide(s) which also are present in and are unique to the designated polypeptide(s). Immunological identity may be determined by antibody binding and/or competition in binding. These techniques are known to the routineer and also are described herein. The uniqueness of an epitope also can be determined by computer searches of known data banks, such as GenBank, for the polynucleotide sequence which encodes the epitope and by amino acid sequence comparisons with other known proteins.

As used herein, "epitope" means an antigenic determinant of a polypeptide or protein. Conceivably, an epitope can comprise three amino acids in a spatial conformation which is unique to the epitope. Generally, an epitope consists of at least five such amino acids and more usually, it consists of at least eight to ten amino acids. Methods of examining spatial conformation are known in the art and include, for example, x-ray crystallography and two-dimensional nuclear magnetic resonance.

A "conformational epitope" is an epitope that is comprised of a specific juxtaposition of amino acids in an immunologically recognizable structure, such amino acids being present on the same polypeptide in a contiguous or non-contiguous order or present on different polypeptides.

A polypeptide is "immunologically reactive" with an antibody when it binds to an antibody due to antibody recognition of a specific epitope contained within the polypeptide. Immunological reactivity may be determined by antibody binding, more particularly, by the kinetics of antibody binding, and/or by competition in binding using as competitor(s) a known polypeptide(s) containing an epitope against which the antibody is directed. The methods for determining whether a polypeptide is immunologically reactive with an antibody are known in the art.

As used herein, the term "immunogenic polypeptide containing an epitope of interest" means naturally occurring polypeptides of interest or fragments thereof, as well as polypeptides prepared by other means, for example, by chemical synthesis or the expression of the polypeptide in a recombinant organism.

The term "transfection" refers to the introduction of an exogenous polynucleotide into a prokaryotic or eucaryotic host cell, irrespective of the method used for the introduction. The term "transfection" refers to both stable and transient introduction of the polynucleotide, and encompasses direct uptake of

polynucleotides, transformation, transduction, and f-mating. Once introduced into the host cell, the exogenous polynucleotide may be maintained as a non-integrated replicon, for example, a plasmid, or alternatively, may be integrated into the host genome.

5 “Treatment” refers to prophylaxis and/or therapy.

The term “individual” as used herein refers to vertebrates, particularly members of the mammalian species and includes, but is not limited to, domestic animals, sports animals, primates and humans; more particularly, the term refers to humans.

10 The term “sense strand” or “plus strand” (or “+”) as used herein denotes a nucleic acid that contains the sequence that encodes the polypeptide. The term “antisense strand” or “minus strand” (or “-”) denotes a nucleic acid that contains a sequence that is complementary to that of the “plus” strand.

The term “test sample” refers to a component of an individual's body which is the source of the analyte (such as antibodies of interest or antigens of interest). These components are well known in the art. A test sample is typically anything suspected of containing a target sequence. Test samples can be prepared using methodologies well known in the art such as by obtaining a specimen from an individual and, if necessary, disrupting any cells contained thereby to release target nucleic acids. These test samples include biological samples which can be tested by the methods of the present invention described herein and include human and animal body fluids such as whole blood, serum, plasma, cerebrospinal fluid, sputum, bronchial washing, bronchial aspirates, urine, lymph fluids, and various external secretions of the respiratory, intestinal and genitourinary tracts, tears, saliva, milk, white blood cells, myelomas and the like; biological fluids such as cell culture supernatants; tissue specimens which may be fixed; and cell specimens which may be fixed.

25 “Purified product” refers to a preparation of the product which has been isolated from the cellular constituents with which the product is normally associated and from other types of cells which may be present in the sample of interest.

30 “PNA” denotes a “peptide nucleic acid analog” which may be utilized in a procedure such as an assay described herein to determine the presence of a target. “MA” denotes a “morpholino analog” which may be utilized in a procedure such as an assay described herein to determine the presence of a target. See, for example, U.S. Patent No. 5,378,841. PNAs are neutrally charged moieties which can be directed against RNA targets or DNA. PNA probes used in assays in place of, for

-20-

example, the DNA probes of the present invention, offer advantages not achievable when DNA probes are used. These advantages include manufacturability, large scale labeling, reproducibility, stability, insensitivity to changes in ionic strength and resistance to enzymatic degradation which is present in methods utilizing DNA or RNA. These PNAs can be labeled with (“attached to”) such signal generating compounds as fluorescein, radionucleotides, chemiluminescent compounds and the like. PNAs or other nucleic acid analogs such as MAs thus can be used in assay methods in place of DNA or RNA. Although assays are described herein utilizing DNA probes, it is within the scope of the routineer that PNAs or MAs can be substituted for RNA or DNA with appropriate changes if and as needed in assay reagents.

“Analyte,” as used herein, is the substance to be detected which may be present in the test sample. The analyte can be any substance for which there exists a naturally occurring specific binding member (such as an antibody), or for which a specific binding member can be prepared. Thus, an analyte is a substance that can bind to one or more specific binding members in an assay. “Analyte” also includes any antigenic substances, haptens, antibodies and combinations thereof. As a member of a specific binding pair, the analyte can be detected by means of naturally occurring specific binding partners (pairs) such as the use of intrinsic factor protein as a member of a specific binding pair for the determination of Vitamin B12, the use of folate-binding protein to determine folic acid, or the use of a lectin as a member of a specific binding pair for the determination of a carbohydrate. The analyte can include a protein, a polypeptide, an amino acid, a nucleotide target and the like.

The terms “diseases of the lung,” “lung disease,” and “condition of the lung” are used interchangeably herein to refer to any disease or condition of the lower respiratory tract including, but not limited to, pneumonia (of all origins, including viral, bacterial, and fungal), asthma, black lung disease, silicosis, adult respiratory distress syndrome, and cancer.

“Lung cancer,” as used herein, refers to any malignant disease of the lower respiratory tract including, but not limited to, small cell carcinoma, adenocarcinoma, squamous cell carcinoma, and large cell carcinoma. Lung cancers are frequently grouped into small cell carcinoma and non-small cell carcinomas.

An “Expressed Sequence Tag” or “EST” refers to the partial sequence of a cDNA insert which has been made by reverse transcription of mRNA extracted from a tissue followed by insertion into a vector.

A “transcript image” refers to a table or list giving the quantitative distribution of ESTs in a library and represents the genes active in the tissue from which the library was made.

The present invention provides assays which utilize specific binding members. A “specific binding member,” as used herein, is a member of a specific binding pair. That is, two different molecules where one of the molecules, through chemical or physical means, specifically binds to the second molecule. Therefore, in addition to antigen and antibody specific binding pairs of common immunoassays, other specific binding pairs can include biotin and avidin, carbohydrates and lectins, complementary nucleotide sequences, effector and receptor molecules, cofactors and enzymes, enzyme inhibitors, and enzymes and the like. Furthermore, specific binding pairs can include members that are analogs of the original specific binding members, for example, an analyte-analog. Immunoreactive specific binding members include antigens, antigen fragments, antibodies and antibody fragments, both monoclonal and polyclonal and complexes thereof, including those formed by recombinant DNA molecules.

The term “hapten,” as used herein, refers to a partial antigen or non-protein binding member which is capable of binding to an antibody, but which is not capable of eliciting antibody formation unless coupled to a carrier protein.

A “capture reagent,” as used herein, refers to an unlabeled specific binding member which is specific either for the analyte as in a sandwich assay, for the indicator reagent or analyte as in a competitive assay, or for an ancillary specific binding member, which itself is specific for the analyte, as in an indirect assay. The capture reagent can be directly or indirectly bound to a solid phase material before the performance of the assay or during the performance of the assay, thereby enabling the separation of immobilized complexes from the test sample.

The “indicator reagent” comprises a “signal-generating compound” (“label”) which is capable of generating and generates a measurable signal detectable by external means, conjugated (“attached”) to a specific binding member. In addition to being an antibody member of a specific binding pair, the indicator reagent also can be a member of any specific binding pair, including either hapten-anti-hapten systems such as biotin or anti-biotin, avidin or biotin, a carbohydrate or a lectin, a complementary nucleotide sequence, an effector or a receptor molecule, an enzyme cofactor and an enzyme, an enzyme inhibitor or an enzyme and the like. An immunoreactive specific binding member can be an antibody, an antigen, or an antibody/antigen complex that is capable of binding either to the polypeptide of

-22-

interest as in a sandwich assay, to the capture reagent as in a competitive assay, or to the ancillary specific binding member as in an indirect assay. When describing probes and probe assays, the term "reporter molecule" may be used. A reporter molecule comprises a signal generating compound as described hereinabove

5 conjugated to a specific binding member of a specific binding pair, such as carbazole or adamantane.

The various "signal-generating compounds" (labels) contemplated include chromagens, catalysts such as enzymes, luminescent compounds such as fluorescein and rhodamine, chemiluminescent compounds such as dioxetanes, acridiniums,
10 phenanthridiniums and luminol, radioactive elements and direct visual labels. Examples of enzymes include alkaline phosphatase, horseradish peroxidase, beta-galactosidase and the like. The selection of a particular label is not critical, but it must be capable of producing a signal either by itself or in conjunction with one or more additional substances.

15 "Solid phases" ("solid supports") are known to those in the art and include the walls of wells of a reaction tray, test tubes, polystyrene beads, magnetic or non-magnetic beads, nitrocellulose strips, membranes, microparticles such as latex particles, sheep (or other animal) red blood cells and Duracytes[®] (red blood cells "fixed" by pyruvic aldehyde and formaldehyde, available from Abbott Laboratories,
20 Abbott Park, IL) and others. The "solid phase" is not critical and can be selected by one skilled in the art. Thus, latex particles, microparticles, magnetic or non-magnetic beads, membranes, plastic tubes, walls of microtiter wells, glass or silicon chips, sheep (or other suitable animal's) red blood cells and Duracytes[®] are all suitable examples. Suitable methods for immobilizing peptides on solid phases
25 include ionic, hydrophobic, covalent interactions and the like. A "solid phase," as used herein, refers to any material which is insoluble, or can be made insoluble by a subsequent reaction. The solid phase can be chosen for its intrinsic ability to attract and immobilize the capture reagent. Alternatively, the solid phase can retain an additional receptor which has the ability to attract and immobilize the capture reagent.
30 The additional receptor can include a charged substance that is oppositely charged with respect to the capture reagent itself or to a charged substance conjugated to the capture reagent. As yet another alternative, the receptor molecule can be any specific binding member which is immobilized upon (attached to) the solid phase and which has the ability to immobilize the capture reagent through a specific binding reaction.
35 The receptor molecule enables the indirect binding of the capture reagent to a solid phase material before the performance of the assay or during the performance of the

-23-

assay. The solid phase thus can be a plastic, derivatized plastic, magnetic or non-magnetic metal, glass or silicon surface of a test tube, microtiter well, sheet, bead, microparticle, chip, sheep (or other suitable animal's) red blood cells, Duracytes[®] and other configurations known to those of ordinary skill in the art.

5 It is contemplated and within the scope of the present invention that the solid phase also can comprise any suitable porous material with sufficient porosity to allow access by detection antibodies and a suitable surface affinity to bind antigens. Microporous structures generally are preferred, but materials with a gel structure in the hydrated state may be used as well. Such useful solid supports include, but are
10 not limited to, nitrocellulose and nylon. It is contemplated that such porous solid supports described herein preferably are in the form of sheets of thickness from about 0.01 to 0.5 mm, preferably about 0.1 mm. The pore size may vary within wide limits and preferably is from about 0.025 to 15 microns, especially from about 0.15 to 15 microns. The surface of such supports may be activated by chemical
15 processes which cause covalent linkage of the antigen or antibody to the support. The irreversible binding of the antigen or antibody is obtained, however, in general, by adsorption on the porous material by poorly understood hydrophobic forces. Other suitable solid supports are known in the art.

Reagents.

20 The present invention provides reagents such as polynucleotide sequences derived from a lung tissue of interest and designated as LU105, polypeptides encoded thereby and antibodies specific for these polypeptides. The present invention also provides reagents such as oligonucleotide fragments derived from the disclosed polynucleotides and nucleic acid sequences complementary to these
25 polynucleotides. The polynucleotides, polypeptides, or antibodies of the present invention may be used to provide information leading to the detecting, diagnosing, staging, monitoring, prognosticating, preventing or treating of, or determining the predisposition to, diseases and conditions of the lung, such as lung cancer. The sequences disclosed herein represent unique polynucleotides which can be used in
30 assays or for producing a specific profile of gene transcription activity. Such assays are disclosed in European Patent Number 0373203B1 and International Publication No. WO 95/11995.

Selected LU105-derived polynucleotides can be used in the methods described herein for the detection of normal or altered gene expression. Such
35 methods may employ LU105 polynucleotides or oligonucleotides, fragments or derivatives thereof, or nucleic acid sequences complementary thereto.

-24-

The polynucleotides disclosed herein, their complementary sequences, or fragments of either, can be used in assays to detect, amplify or quantify genes, nucleic acids, cDNAs or mRNAs relating to lung tissue disease and conditions associated therewith. They also can be used to identify an entire or partial coding region of an LU105 polypeptide. They further can be provided in individual containers in the form of a kit for assays, or provided as individual compositions. If provided in a kit for assays, other suitable reagents such as buffers, conjugates and the like may be included.

The polynucleotide may be in the form of RNA or DNA. Polynucleotides in the form of DNA, cDNA, genomic DNA, nucleic acid analogs and synthetic DNA are within the scope of the present invention. The DNA may be double-stranded or single-stranded, and if single stranded, may be the coding (sense) strand or non-coding (anti-sense) strand. The coding sequence which encodes the polypeptide may be identical to the coding sequence provided herein or may be a different coding sequence which coding sequence, as a result of the redundancy or degeneracy of the genetic code, encodes the same polypeptide as the DNA provided herein.

This polynucleotide may include only the coding sequence for the polypeptide, or the coding sequence for the polypeptide and an additional coding sequence such as a leader or secretory sequence or a proprotein sequence, or the coding sequence for the polypeptide (and optionally an additional coding sequence) and non-coding sequence, such as a non-coding sequence 5' and/or 3' of the coding sequence for the polypeptide.

In addition, the invention includes variant polynucleotides containing modifications such as polynucleotide deletions, substitutions or additions; and any polypeptide modification resulting from the variant polynucleotide sequence. A polynucleotide of the present invention also may have a coding sequence which is a naturally occurring allelic variant of the coding sequence provided herein.

In addition, the coding sequence for the polypeptide may be fused in the same reading frame to a polynucleotide sequence which aids in expression and secretion of a polypeptide from a host cell, for example, a leader sequence which functions as a secretory sequence for controlling transport of a polypeptide from the cell. The polypeptide having a leader sequence is a proprotein and may have the leader sequence cleaved by the host cell to form the polypeptide. The polynucleotides may also encode for a proprotein which is the protein plus additional 5' amino acid residues. A protein having a prosequence is a proprotein and may, in some cases, be an inactive form of the protein. Once the prosequence is cleaved, an

-25-

active protein remains. Thus, the polynucleotide of the present invention may encode for a protein, or for a protein having a prosequence, or for a protein having both a presequence (leader sequence) and a prosequence.

The polynucleotides of the present invention may also have the coding
5 sequence fused in frame to a marker sequence which allows for purification of the polypeptide of the present invention. The marker sequence may be a hexa-histidine tag supplied by a pQE-9 vector to provide for purification of the polypeptide fused to the marker in the case of a bacterial host, or, for example, the marker sequence may be a hemagglutinin (HA) tag when a mammalian host, e.g. a COS-7 cell line, is
10 used. The HA tag corresponds to an epitope derived from the influenza hemagglutinin protein. See, for example, I. Wilson et al., Cell 37:767 (1984).

It is contemplated that polynucleotides will be considered to hybridize to the sequences provided herein if there is at least 50%, preferably at least 70%, and more preferably at least 90% identity between the polynucleotide and the sequence.

15 The present invention also provides an antibody produced by using a purified LU105 polypeptide of which at least a portion of the polypeptide is encoded by an LU105 polynucleotide selected from the polynucleotides provided herein. These antibodies may be used in the methods provided herein for the detection of LU105 antigen in test samples. The presence of LU105 antigen in the test samples
20 is indicative of the presence of a lung disease or condition. The antibody also may be used for therapeutic purposes, for example, in neutralizing the activity of LU105 polypeptide in conditions associated with altered or abnormal expression.

The present invention further relates to an LU105 polypeptide which has the deduced amino acid sequence as provided herein, as well as fragments, analogs and
25 derivatives of such polypeptide. The polypeptide of the present invention may be a recombinant polypeptide, a natural purified polypeptide or a synthetic polypeptide. The fragment, derivative or analog of the LU105 polypeptide may be one in which one or more of the amino acid residues is substituted with a conserved or non-
30 conserved amino acid residue (preferably a conserved amino acid residue) and such substituted amino acid residue may or may not be one encoded by the genetic code; or it may be one in which one or more of the amino acid residues includes a substituent group; or it may be one in which the polypeptide is fused with another compound, such as a compound to increase the half-life of the polypeptide (for
35 example, polyethylene glycol); or it may be one in which the additional amino acids are fused to the polypeptide, such as a leader or secretory sequence or a sequence which is employed for purification of the polypeptide or a proprotein sequence.

-26-

Such fragments, derivatives and analogs are within the scope of the present invention. The polypeptides and polynucleotides of the present invention are provided preferably in an isolated form and preferably purified.

Thus, a polypeptide of the present invention may have an amino acid
5 sequence that is identical to that of the naturally occurring polypeptide or that is different by minor variations due to one or more amino acid substitutions. The variation may be a "conservative change" typically in the range of about 1 to 5 amino acids, wherein the substituted amino acid has similar structural or chemical
10 properties, e.g., replacement of leucine with isoleucine or threonine with serine. In contrast, variations may include nonconservative changes, e.g., replacement of a glycine with a tryptophan. Similar minor variations may also include amino acid deletions or insertions, or both. Guidance in determining which and how many amino acid residues may be substituted, inserted or deleted without changing
15 biological or immunological activity may be found using computer programs well known in the art, for example, DNASTAR software (DNASTAR Inc., Madison WI).

Probes constructed according to the polynucleotide sequences of the present invention can be used in various assay methods to provide various types of analysis. For example, such probes can be used in fluorescent in situ hybridization (FISH)
20 technology to perform chromosomal analysis, and used to identify cancer-specific structural alterations in the chromosomes, such as deletions or translocations that are visible from chromosome spreads or detectable using PCR-generated and/or allele specific oligonucleotides probes, allele specific amplification or by direct sequencing. Probes also can be labeled with radioisotopes, directly- or indirectly-
25 detectable haptens, or fluorescent molecules, and utilized for in situ hybridization studies to evaluate the mRNA expression of the gene comprising the polynucleotide in tissue specimens or cells.

This invention also provides teachings as to the production of the polynucleotides and polypeptides provided herein.

30 Probe Assays

The sequences provided herein may be used to produce probes which can be used in assays for the detection of nucleic acids in test samples. The probes may be designed from conserved nucleotide regions of the polynucleotides of interest or from non-conserved nucleotide regions of the polynucleotide of interest. The design
35 of such probes for optimization in assays is within the skill of the routineer. Generally, nucleic acid probes are developed from non-conserved or unique regions

-27-

when maximum specificity is desired, and nucleic acid probes are developed from conserved regions when assaying for nucleotide regions that are closely related to, for example, different members of a multi-gene family or in related species like mouse and man.

5 The polymerase chain reaction (PCR) is a technique for amplifying a desired nucleic acid sequence (target) contained in a nucleic acid or mixture thereof. In PCR, a pair of primers are employed in excess to hybridize to the complementary strands of the target nucleic acid. The primers are each extended by a polymerase using the target nucleic acid as a template. The extension products become target
10 sequences themselves, following dissociation from the original target strand. New primers then are hybridized and extended by a polymerase, and the cycle is repeated to geometrically increase the number of target sequence molecules. PCR is disclosed in U.S. Patents 4,683,195 and 4,683,202.

 The Ligase Chain Reaction (LCR) is an alternate method for nucleic acid
15 amplification. In LCR, probe pairs are used which include two primary (first and second) and two secondary (third and fourth) probes, all of which are employed in molar excess to target. The first probe hybridizes to a first segment of the target strand, and the second probe hybridizes to a second segment of the target strand, the first and second segments being contiguous so that the primary probes abut one
20 another in 5' phosphate-3' hydroxyl relationship, and so that a ligase can covalently fuse or ligate the two probes into a fused product. In addition, a third (secondary) probe can hybridize to a portion of the first probe and a fourth (secondary) probe can hybridize to a portion of the second probe in a similar abutting fashion. Of course, if the target is initially double stranded, the secondary probes also will hybridize to
25 the target complement in the first instance. Once the ligated strand of primary probes is separated from the target strand, it will hybridize with the third and fourth probes which can be ligated to form a complementary, secondary ligated product. It is important to realize that the ligated products are functionally equivalent to either the target or its complement. By repeated cycles of hybridization and ligation,
30 amplification of the target sequence is achieved. This technique is described more completely in EP-A- 320 308 to K. Backman published June 16, 1989 and EP-A- 439 182 to K. Backman et al, published July 31, 1991.

 For amplification of mRNAs, it is within the scope of the present invention to reverse transcribe mRNA into cDNA followed by polymerase chain reaction (RT-
35 PCR); or, to use a single enzyme for both steps as described in U.S. Patent No. 5,322,770; or reverse transcribe mRNA into cDNA followed by asymmetric gap

-28-

ligase chain reaction (RT-AGLCR) as described by R.L. Marshall et al., PCR Methods and Applications 4: 80-84 (1994).

Other known amplification methods which can be utilized herein include but are not limited to the so-called "NASBA" or "3SR" technique described by J.C.

5 Guatelli et al., PNAS USA 87:1874-1878 (1990) and also described by J. Compton, Nature 350 (No. 6313):91-92 (1991); Q-beta amplification as described in published European Patent Application (EPA) No. 4544610; strand displacement amplification (as described in G.T. Walker et al., Clin. Chem. 42:9-13 [1996]) and
10 described in International Publication No. WO 93/22461.

Detection of LU105 may be accomplished using any suitable detection method, including those detection methods which are currently well known in the art, as well as detection strategies which may evolve later. See, for example, Caskey et al., U.S. Patent No. 5,582,989, Gelfand et al., U.S. Patent No.

15 5,210,015. Examples of such detection methods include target amplification methods as well as signal amplification technologies. An example of presently known detection methods would include the nucleic acid amplification technologies referred to as PCR, LCR, NASBA, SDA, RCR and TMA. See, for example, Caskey et al., U.S. Patent No. 5,582,989, Gelfand et al., U.S. Patent No.
20 5,210,015. Detection may also be accomplished using signal amplification such as that disclosed in Snitman et al., U.S. Patent No. 5,273,882. While the amplification of target or signal is preferred at present, it is contemplated and within the scope of the present invention that ultrasensitive detection methods which do not require amplification can be utilized herein.

25 Detection, both amplified and non-amplified, may be (combined) carried out using a variety of heterogeneous and homogeneous detection formats. Examples of heterogeneous detection formats are disclosed in Snitman et al., U.S. Patent No. 5,273,882, Albarella et al in EP-8411444.9, Urdea et al., U.S. Patent No. 5,124,246, Ullman et al. U.S. Patent No. 5,185,243 and Kourilsky et al., U.S.
30 Patent No. 4,581,333. Examples of homogeneous detection formats are disclosed in U.S. Patent Nos. 5,582,989 to Caskey et al. and 5,210,015 to Gelfand et al. Also contemplated and within the scope of the present invention is the use of multiple probes in the hybridization assay, which use improves sensitivity and amplification of the LU105 signal. See, for example, U.S. Patent Nos. 5,582,989
35 and 5,210,015.

-29-

In one embodiment, the present invention generally comprises the steps of contacting a test sample suspected of containing a target polynucleotide sequence with amplification reaction reagents comprising an amplification primer, and a detection probe that can hybridize with an internal region of the amplicon sequences.

5 Probes and primers employed according to the method provided herein are labeled with capture and detection labels, wherein probes are labeled with one type of label and primers are labeled with another type of label. Additionally, the primers and probes are selected such that the probe sequence has a lower melt temperature than the primer sequences. The amplification reagents, detection reagents and test sample
10 are placed under amplification conditions whereby, in the presence of target sequence, copies of the target sequence (an amplicon) are produced. In the usual case, the amplicon is double stranded because primers are provided to amplify a target sequence and its complementary strand. The double stranded amplicon then is thermally denatured to produce single stranded amplicon members. Upon formation
15 of the single stranded amplicon members, the mixture is cooled to allow the formation of complexes between the probes and single stranded amplicon members.

As the single stranded amplicon sequences and probe sequences are cooled, the probe sequences preferentially bind the single stranded amplicon members. This finding is counterintuitive given that the probe sequences generally are selected to be
20 shorter than the primer sequences and therefore have a lower melt temperature than the primers. Accordingly, the melt temperature of the amplicon produced by the primers should also have a higher melt temperature than the probes. Thus, as the mixture cools, the re-formation of the double stranded amplicon would be expected. As previously stated, however, this is not the case. The probes are found to
25 preferentially bind the single stranded amplicon members. Moreover, this preference of probe/single stranded amplicon binding exists even when the primer sequences are added in excess of the probes.

After the probe/single stranded amplicon member hybrids are formed, they are detected. Standard heterogeneous assay formats are suitable for detecting the
30 hybrids using the detection labels and capture labels present on the primers and probes. The hybrids can be bound to a solid phase reagent by virtue of the capture label and detected by virtue of the detection label. In cases where the detection label is directly detectable, the presence of the hybrids on the solid phase can be detected by causing the label to produce a detectable signal, if necessary, and detecting the
35 signal. In cases where the label is not directly detectable, the captured hybrids can be contacted with a conjugate, which generally comprises a binding member attached

-30-

to a directly detectable label. The conjugate becomes bound to the complexes and the conjugate's presence on the complexes can be detected with the directly detectable label. Thus, the presence of the hybrids on the solid phase reagent can be determined. Those skilled in the art will recognize that wash steps may be employed
5 to wash away unhybridized amplicon or probe as well as unbound conjugate.

Although the target sequence is described as single stranded, it also is contemplated to include the case where the target sequence is actually double stranded but is merely separated from its complement prior to hybridization with the amplification primer sequences. In the case where PCR is employed in this method,
10 the ends of the target sequences are usually known. In cases where LCR or a modification thereof is employed in the preferred method, the entire target sequence is usually known. Typically, the target sequence is a nucleic acid sequence such as, for example, RNA or DNA.

The method provided herein can be used in well-known amplification
15 reactions that include thermal cycle reaction mixtures, particularly in PCR and gap LCR (GLCR). Amplification reactions typically employ primers to repeatedly generate copies of a target nucleic acid sequence, which target sequence is usually a small region of a much larger nucleic acid sequence. Primers are themselves nucleic acid sequences that are complementary to regions of a target sequence. Under
20 amplification conditions, these primers hybridize or bind to the complementary regions of the target sequence. Copies of the target sequence typically are generated by the process of primer extension and/or ligation which utilizes enzymes with polymerase or ligase activity, separately or in combination, to add nucleotides to the hybridized primers and/or ligate adjacent probe pairs. The nucleotides that are added
25 to the primers or probes, as monomers or preformed oligomers, are also complementary to the target sequence. Once the primers or probes have been sufficiently extended and/or ligated, they are separated from the target sequence, for example, by heating the reaction mixture to a "melt temperature" which is one in which complementary nucleic acid strands dissociate. Thus, a sequence
30 complementary to the target sequence is formed.

A new amplification cycle then can take place to further amplify the number of target sequences by separating any double stranded sequences, allowing primers or probes to hybridize to their respective targets, extending and/or ligating the hybridized primers or probes and re-separating. The complementary sequences that
35 are generated by amplification cycles can serve as templates for primer extension or filling the gap of two probes to further amplify the number of target sequences.

-31-

Typically, a reaction mixture is cycled between 20 and 100 times, more typically, a reaction mixture is cycled between 25 and 50 times. The numbers of cycles can be determined by the routineer. In this manner, multiple copies of the target sequence and its complementary sequence are produced. Thus, primers initiate amplification
5 of the target sequence when it is present under amplification conditions.

Generally, two primers which are complementary to a portion of a target strand and its complement are employed in PCR. For LCR, four probes, two of which are complementary to a target sequence and two of which are similarly complementary to the target's complement, are generally employed. In addition to
10 the primer sets and enzymes previously mentioned, a nucleic acid amplification reaction mixture may also comprise other reagents which are well known and include but are not limited to: enzyme cofactors such as manganese; magnesium; salts; nicotinamide adenine dinucleotide (NAD); and deoxynucleotide triphosphates (dNTPs) such as, for example, deoxyadenine triphosphate, deoxyguanine
15 triphosphate, deoxycytosine triphosphate and deoxythymine triphosphate.

While the amplification primers initiate amplification of the target sequence, the detection (or hybridization) probe is not involved in amplification. Detection probes are generally nucleic acid sequences or uncharged nucleic acid analogs such as, for example, peptide nucleic acids which are disclosed in International
20 Publication No. WO 92/20702; morpholino analogs which are described in U.S. Patents Nos 5,185,444, 5,034,506 and 5,142,047; and the like. Depending upon the type of label carried by the probe, the probe is employed to capture or detect the amplicon generated by the amplification reaction. The probe is not involved in amplification of the target sequence and therefore may have to be rendered "non-
25 extendible" in that additional dNTPs cannot be added to the probe. In and of themselves, analogs usually are non-extendible and nucleic acid probes can be rendered non-extendible by modifying the 3' end of the probe such that the hydroxyl group is no longer capable of participating in elongation. For example, the 3' end of the probe can be functionalized with the capture or detection label to thereby
30 consume or otherwise block the hydroxyl group. Alternatively, the 3' hydroxyl group simply can be cleaved, replaced or modified. U.S. Patent Application Serial No. 07/049,061 filed April 19, 1993 describes modifications which can be used to render a probe non-extendible.

The ratio of primers to probes is not important. Thus, either the probes or
35 primers can be added to the reaction mixture in excess whereby the concentration of one would be greater than the concentration of the other. Alternatively, primers and

-32-

probes can be employed in equivalent concentrations. Preferably, however, the primers are added to the reaction mixture in excess of the probes. Thus, primer to probe ratios of, for example, 5:1 and 20:1, are preferred.

5 While the length of the primers and probes can vary, the probe sequences are selected such that they have a lower melt temperature than the primer sequences. Hence, the primer sequences are generally longer than the probe sequences. Typically, the primer sequences are in the range of between 20 and 50 nucleotides long, more typically in the range of between 20 and 30 nucleotides long. The typical probe is in the range of between 10 and 25 nucleotides long.

10 Various methods for synthesizing primers and probes are well known in the art. Similarly, methods for attaching labels to primers or probes are also well known in the art. For example, it is a matter of routine to synthesize desired nucleic acid primers or probes using conventional nucleotide phosphoramidite chemistry and instruments available from Applied Biosystems, Inc., (Foster City, CA), DuPont
15 (Wilmington, DE), or Milligen (Bedford MA). Many methods have been described for labeling oligonucleotides such as the primers or probes of the present invention. Enzo Biochemical (New York, NY) and Clontech (Palo Alto, CA) both have described and commercialized probe labeling techniques. For example, a primary amine can be attached to a 3' oligo terminus using 3'-Amine-ON CPG™ (Clontech,
20 Palo Alto, CA). Similarly, a primary amine can be attached to a 5' oligo terminus using Aminomodifier II® (Clontech). The amines can be reacted to various haptens using conventional activation and linking chemistries. In addition, copending applications U.S. Serial Nos. 625,566, filed December 11, 1990 and 630,908, filed December 20, 1990, teach methods for labeling probes at their 5' and 3' termini,
25 respectively. International Publication Nos WO 92/10505, published 25 June 1992, and WO 92/11388, published 9 July 1992, teach methods for labeling probes at their 5' and 3' ends, respectively. According to one known method for labeling an oligonucleotide, a label-phosphoramidite reagent is prepared and used to add the label to the oligonucleotide during its synthesis. See, for example, N.T. Thuong et al., Tet. Letters 29(46):5905-5908 (1988); or J.S. Cohen et al., published U.S.
30 Patent Application 07/246,688 (NTIS ORDER No. PAT-APPL-7-246,688) (1989). Preferably, probes are labeled at their 3' and 5' ends.

35 A capture label is attached to the primers or probes and can be a specific binding member which forms a binding pair with the solid phase reagent's specific binding member. It will be understood that the primer or probe itself may serve as the capture label. For example, in the case where a solid phase reagent's binding

member is a nucleic acid sequence, it may be selected such that it binds a complementary portion of the primer or probe to thereby immobilize the primer or probe to the solid phase. In cases where the probe itself serves as the binding member, those skilled in the art will recognize that the probe will contain a sequence or "tail" that is not complementary to the single stranded amplicon members. In the case where the primer itself serves as the capture label, at least a portion of the primer will be free to hybridize with a nucleic acid on a solid phase because the probe is selected such that it is not fully complementary to the primer sequence.

Generally, probe/single stranded amplicon member complexes can be detected using techniques commonly employed to perform heterogeneous immunoassays. Preferably, in this embodiment, detection is performed according to the protocols used by the commercially available Abbott LCx[®] instrumentation (Abbott Laboratories, Abbott Park, IL).

The primers and probes disclosed herein are useful in typical PCR assays, wherein the test sample is contacted with a pair of primers, amplification is performed, the hybridization probe is added, and detection is performed.

Another method provided by the present invention comprises contacting a test sample with a plurality of polynucleotides, wherein at least one polynucleotide is an LU105 molecule as described herein, hybridizing the test sample with the plurality of polynucleotides and detecting hybridization complexes. Hybridization complexes are identified and quantitated to compile a profile which is indicative of lung tissue disease, such as lung cancer. Expressed RNA sequences may further be detected by reverse transcription and amplification of the DNA product by procedures well-known in the art, including polymerase chain reaction (PCR).

Drug Screening and Gene Therapy.

The present invention also encompasses the use of gene therapy methods for the introduction of anti-sense LU105 derived molecules, such as polynucleotides or oligonucleotides of the present invention, into patients with conditions associated with abnormal expression of polynucleotides related to a lung tissue disease or condition especially lung cancer. These molecules, including antisense RNA and DNA fragments and ribozymes, are designed to inhibit the translation of LU105-mRNA, and may be used therapeutically in the treatment of conditions associated with altered or abnormal expression of LU105 polynucleotide.

Alternatively, the oligonucleotides described above can be delivered to cells by procedures known in the art such that the anti-sense RNA or DNA may be expressed in vivo to inhibit production of an LU105 polypeptide in the manner

-34-

described above. Antisense constructs to an LU105 polynucleotide, therefore, reverse the action of LU105 transcripts and may be used for treating lung tissue disease conditions, such as lung cancer. These antisense constructs may also be used to treat tumor metastases.

5 The present invention also provides a method of screening a plurality of compounds for specific binding to LU105 polypeptide(s), or any fragment thereof, to identify at least one compound which specifically binds the LU105 polypeptide. Such a method comprises the steps of providing at least one compound; combining
10 the LU105 polypeptide with each compound under suitable conditions for a time sufficient to allow binding; and detecting the LU105 polypeptide binding to each compound.

 The polypeptide or peptide fragment employed in such a test may either be free in solution, affixed to a solid support, borne on a cell surface or located intracellularly. One method of screening utilizes eukaryotic or prokaryotic host cells
15 which are stably transfected with recombinant nucleic acids which can express the polypeptide or peptide fragment. A drug, compound, or any other agent may be screened against such transfected cells in competitive binding assays. For example, the formation of complexes between a polypeptide and the agent being tested can be measured in either viable or fixed cells.

20 The present invention thus provides methods of screening for drugs, compounds, or any other agent which can be used to treat diseases associated with LU105. These methods comprise contacting the agent with a polypeptide or fragment thereof and assaying for either the presence of a complex between the agent and the polypeptide, or for the presence of a complex between the polypeptide and
25 the cell. In competitive binding assays, the polypeptide typically is labeled. After suitable incubation, free (or uncomplexed) polypeptide or fragment thereof is separated from that present in bound form, and the amount of free or uncomplexed label is used as a measure of the ability of the particular agent to bind to the polypeptide or to interfere with the polypeptide/cell complex.

30 The present invention also encompasses the use of competitive screening assays in which neutralizing antibodies capable of binding polypeptide specifically compete with a test agent for binding to the polypeptide or fragment thereof. In this manner, the antibodies can be used to detect the presence of any polypeptide in the test sample which shares one or more antigenic determinants with an LU105
35 polypeptide as provided herein.

-35-

Another technique for screening provides high throughput screening for compounds having suitable binding affinity to at least one polypeptide of LU105 disclosed herein. Briefly, large numbers of different small peptide test compounds are synthesized on a solid phase, such as plastic pins or some other surface. The peptide test compounds are reacted with polypeptide and washed. Polypeptide thus bound to the solid phase is detected by methods well-known in the art. Purified polypeptide can also be coated directly onto plates for use in the screening techniques described herein. In addition, non-neutralizing antibodies can be used to capture the polypeptide and immobilize it on the solid support. See, for example, EP 84/03564, published on September 13, 1984.

The goal of rational drug design is to produce structural analogs of biologically active polypeptides of interest or of the small molecules including agonists, antagonists, or inhibitors with which they interact. Such structural analogs can be used to design drugs which are more active or stable forms of the polypeptide or which enhance or interfere with the function of a polypeptide *in vivo*. J. Hodgson, Bio/Technology 9:19-21 (1991).

For example, in one approach, the three-dimensional structure of a polypeptide, or of a polypeptide-inhibitor complex, is determined by x-ray crystallography, by computer modeling or, most typically, by a combination of the two approaches. Both the shape and charges of the polypeptide must be ascertained to elucidate the structure and to determine active site(s) of the molecule. Less often, useful information regarding the structure of a polypeptide may be gained by modeling based on the structure of homologous proteins. In both cases, relevant structural information is used to design analogous polypeptide-like molecules or to identify efficient inhibitors

Useful examples of rational drug design may include molecules which have improved activity or stability as shown by S. Braxton et al., Biochemistry 31:7796-7801 (1992), or which act as inhibitors, agonists, or antagonists of native peptides as shown by S.B.P. Athauda et al., J Biochem. (Tokyo) 113 (6):742-746 (1993).

It also is possible to isolate a target-specific antibody selected by an assay as described hereinabove, and then to determine its crystal structure. In principle this approach yields a pharmacophore upon which subsequent drug design can be based. It further is possible to bypass protein crystallography altogether by generating anti-idiotypic antibodies ("anti-ids") to a functional, pharmacologically active antibody. As a mirror image of a mirror image, the binding site of the anti-id is an analog of the original receptor. The anti-id then can be used to identify and isolate peptides

-36-

from banks of chemically or biologically produced peptides. The isolated peptides then can act as the pharmacophore (that is, a prototype pharmaceutical drug).

A sufficient amount of a recombinant polypeptide of the present invention may be made available to perform analytical studies such as X-ray crystallography.

5 In addition, knowledge of the polypeptide amino acid sequence which is derivable from the nucleic acid sequence provided herein will provide guidance to those employing computer modeling techniques in place of, or in addition to, x-ray crystallography.

10 Antibodies specific to an LU105 polypeptide (e.g., anti-LU105 antibodies) further may be used to inhibit the biological action of the polypeptide by binding to the polypeptide. In this manner, the antibodies may be used in therapy, for example, to treat lung tissue diseases including lung cancer and its metastases.

15 Further, such antibodies can detect the presence or absence of an LU105 polypeptide in a test sample and, therefore, are useful as diagnostic markers for the diagnosis of a lung tissue disease or condition especially lung cancer. Such antibodies may also function as a diagnostic marker for lung tissue disease conditions, such as lung cancer.

20 The present invention also is directed to antagonists and inhibitors of the polypeptides of the present invention. The antagonists and inhibitors are those which inhibit or eliminate the function of the polypeptide. Thus, for example, an antagonist may bind to a polypeptide of the present invention and inhibit or eliminate its function. The antagonist, for example, could be an antibody against the polypeptide which eliminates the activity of an LU105 polypeptide by binding an LU105 polypeptide, or in some cases the antagonist may be an oligonucleotide.

25 Examples of small molecule inhibitors include, but are not limited to, small peptides or peptide-like molecules.

30 The antagonists and inhibitors may be employed as a composition with a pharmaceutically acceptable carrier including, but not limited to, saline, buffered saline, dextrose, water, glycerol, ethanol and combinations thereof. Administration of LU105 polypeptide inhibitors is preferably systemic. The present invention also provides an antibody which inhibits the action of such a polypeptide.

35 Antisense technology can be used to reduce gene expression through triple-helix formation or antisense DNA or RNA, both of which methods are based on binding of a polynucleotide to DNA or RNA. For example, the 5' coding portion of the polynucleotide sequence, which encodes for the polypeptide of the present invention, is used to design an antisense RNA oligonucleotide of from 10 to 40 base

-37-

pairs in length. A DNA oligonucleotide is designed to be complementary to a region of the gene involved in transcription, thereby preventing transcription and the production of the LU105 polypeptide. For triple helix, see, for example, Lee et al, Nuc. Acids Res. 6:3073 (1979); Cooney et al, Science 241:456 (1988); and Dervan et al, Science 251:1360 (1991) The antisense RNA oligonucleotide hybridizes to the mRNA in vivo and blocks translation of a mRNA molecule into the LU105 polypeptide. For antisense, see, for example, Okano, J. Neurochem. 56:560 (1991); and "Oligodeoxynucleotides as Antisense Inhibitors of Gene Expression," CRC Press, Boca Raton, Fla. (1988). Antisense oligonucleotides act with greater efficacy when modified to contain artificial internucleotide linkages which render the molecule resistant to nucleolytic cleavage. Such artificial internucleotide linkages include, but are not limited to, methylphosphonate, phosphorothiolate and phosphoroamidate internucleotide linkages.

Recombinant Technology.

The present invention provides host cells and expression vectors comprising LU105 polynucleotides of the present invention and methods for the production of the polypeptide(s) they encode. Such methods comprise culturing the host cells under conditions suitable for the expression of the LU105 polynucleotide and recovering the LU105 polypeptide from the cell culture.

The present invention also provides vectors which include LU105 polynucleotides of the present invention, host cells which are genetically engineered with vectors of the present invention and the production of polypeptides of the present invention by recombinant techniques.

Host cells are genetically engineered (transfected, transduced or transformed) with the vectors of this invention which may be cloning vectors or expression vectors. The vector may be in the form of a plasmid, a viral particle, a phage, etc. The engineered host cells can be cultured in conventional nutrient media modified as appropriate for activating promoters, selecting transfected cells, or amplifying LU105 gene(s). The culture conditions, such as temperature, pH and the like, are those previously used with the host cell selected for expression, and will be apparent to the ordinarily skilled artisan.

The polynucleotides of the present invention may be employed for producing a polypeptide by recombinant techniques. Thus, the polynucleotide sequence may be included in any one of a variety of expression vehicles, in particular, vectors or plasmids for expressing a polypeptide. Such vectors include chromosomal, nonchromosomal and synthetic DNA sequences, e.g., derivatives of SV40; bacterial

-38-

plasmids; phage DNA; yeast plasmids; vectors derived from combinations of plasmids and phage DNA, viral DNA such as vaccinia, adenovirus, fowl pox virus and pseudorabies. However, any other plasmid or vector may be used so long as it is replicable and viable in the host.

5 The appropriate DNA sequence may be inserted into the vector by a variety of procedures. In general, the DNA sequence is inserted into appropriate restriction endonuclease sites by procedures known in the art. Such procedures and others are deemed to be within the scope of those skilled in the art. The DNA sequence in the expression vector is operatively linked to an appropriate expression control
10 sequence(s) (promoter) to direct mRNA synthesis. Representative examples of such promoters include, but are not limited to, the LTR or the SV40 promoter, the E. coli lac or trp, the phage lambda P sub L promoter and other promoters known to control expression of genes in prokaryotic or eukaryotic cells or their viruses. The expression vector also contains a ribosome binding site for translation initiation and
15 a transcription terminator. The vector may also include appropriate sequences for amplifying expression. In addition, the expression vectors preferably contain a gene to provide a phenotypic trait for selection of transfected host cells such as dihydrofolate reductase or neomycin resistance for eukaryotic cell culture, or such as tetracycline or ampicillin resistance in E. coli.

20 The vector containing the appropriate DNA sequence as hereinabove described, as well as an appropriate promoter or control sequence, may be employed to transfect an appropriate host to permit the host to express the protein. As representative examples of appropriate hosts, there may be mentioned: bacterial cells, such as E. coli, Salmonella typhimurium; Streptomyces sp.; fungal cells, such
25 as yeast; insect cells, such as Drosophila and Sf9; animal cells, such as CHO, COS or Bowes melanoma; plant cells, etc. The selection of an appropriate host is deemed to be within the scope of those skilled in the art from the teachings provided herein.

 More particularly, the present invention also includes recombinant constructs comprising one or more of the sequences as broadly described above. The
30 constructs comprise a vector, such as a plasmid or viral vector, into which a sequence of the invention has been inserted, in a forward or reverse orientation. In a preferred aspect of this embodiment, the construct further comprises regulatory sequences including, for example, a promoter, operably linked to the sequence. Large numbers of suitable vectors and promoters are known to those of skill in the
35 art and are commercially available. The following vectors are provided by way of example. Bacterial: pINCY (Incyte Pharmaceuticals Inc., Palo Alto, CA),

-39-

pSPORT1 (Life Technologies, Gaithersburg, MD), pQE70, pQE60, pQE-9 (Qiagen) pBs, phagescript, psiX174, pBluescript SK, pBsKS, pNH8a, pNH16a, pNH18a, pNH46a (Stratagene); pTrc99A, pKK223-3, pKK233-3, pDR540, pRIT5 (Pharmacia); Eukaryotic: pWLneo, pSV2cat, pOG44, pXT1, pSG (Stratagene) 5 pSVK3, pBPV, pMSG, pSVL (Pharmacia). However, any other plasmid or vector may be used as long as it is replicable and viable in the host.

Plasmid pINCY is generally identical to the plasmid pSPORT1 (available from Life Technologies, Gaithersburg, MD) with the exception that it has two modifications in the polylinker (multiple cloning site). These modifications are (1) it 10 lacks a HindIII restriction site and (2) its EcoRI restriction site lies at a different location. pINCY is created from pSPORT1 by cleaving pSPORT1 with both HindIII and EcoRI and replacing the excised fragment of the polylinker with synthetic DNA fragments (SEQUENCE ID NO 7 and SEQUENCE ID NO 8). This replacement may be made in any manner known to those of ordinary skill in the art. 15 For example, the two nucleotide sequences, SEQUENCE ID NO 7 and SEQUENCE ID NO 8, may be generated synthetically with 5' terminal phosphates, mixed together, and then ligated under standard conditions for performing staggered end ligations into the pSPORT1 plasmid cut with HindIII and EcoRI. Suitable host cells (such as *E. coli* DH5 μ cells) then are transfected with the ligated DNA and 20 recombinant clones are selected for ampicillin resistance. Plasmid DNA then is prepared from individual clones and subjected to restriction enzyme analysis or DNA sequencing in order to confirm the presence of insert sequences in the proper orientation. Other cloning strategies known to the ordinary artisan also may be employed.

25 Promoter regions can be selected from any desired gene using CAT (chloramphenicol transferase) vectors or other vectors with selectable markers. Two appropriate vectors are pKK232-8 and pCM7. Particular named bacterial promoters include lacI, lacZ, T3, SP6, T7, gpt, lambda P sub R, P sub L and trp. Eukaryotic promoters include cytomegalovirus (CMV) immediate early, herpes simplex virus 30 (HSV) thymidine kinase, early and late SV40, LTRs from retroviruses and mouse metallothionein-I. Selection of the appropriate vector and promoter is well within the level of ordinary skill in the art.

In a further embodiment, the present invention provides host cells containing the above-described construct. The host cell can be a higher eukaryotic cell, such as 35 a mammalian cell, or a lower eukaryotic cell, such as a yeast cell, or the host cell can be a prokaryotic cell, such as a bacterial cell. Introduction of the construct into the

-40-

host cell can be effected by calcium phosphate transfection, DEAE-Dextran mediated transfection, or electroporation (L. Davis et al., "Basic Methods in Molecular Biology," 2nd edition, Appleton and Lang, Paramount Publishing, East Norwalk, CT (1994)).

5 The constructs in host cells can be used in a conventional manner to produce the gene product encoded by the recombinant sequence. Alternatively, the polypeptides of the invention can be synthetically produced by conventional peptide synthesizers.

10 Recombinant proteins can be expressed in mammalian cells, yeast, bacteria, or other cells, under the control of appropriate promoters. Cell-free translation systems can also be employed to produce such proteins using RNAs derived from the DNA constructs of the present invention. Appropriate cloning and expression vectors for use with prokaryotic and eukaryotic hosts are described by Sambrook et al., Molecular Cloning: A Laboratory Manual, Second Edition, (Cold Spring Harbor, N.Y., 1989).

15 Transcription of a DNA encoding the polypeptide(s) of the present invention by higher eukaryotes is increased by inserting an enhancer sequence into the vector. Enhancers are cis-acting elements of DNA, usually about from 10 to 300 bp, that act on a promoter to increase its transcription. Examples include the SV40 enhancer on the late side of the replication origin (bp 100 to 270), a cytomegalovirus early promoter enhancer, a polyoma enhancer on the late side of the replication origin and adenovirus enhancers.

20 Generally, recombinant expression vectors will include origins of replication and selectable markers permitting transfection of the host cell, e.g., the ampicillin resistance gene of E. coli and S. cerevisiae TRP1 gene, and a promoter derived from a highly-expressed gene to direct transcription of a downstream structural sequence. Such promoters can be derived from operons encoding glycolytic enzymes such as 3-phosphoglycerate kinase (PGK), alpha factor, acid phosphatase, or heat shock proteins, among others. The heterologous structural sequence is assembled in appropriate phase with translation initiation and termination sequences, and preferably, a leader sequence capable of directing secretion of translated protein into the periplasmic space or extracellular medium. Optionally, the heterologous sequence can encode a fusion protein including an N-terminal identification peptide imparting desired characteristics, e.g., stabilization or simplified purification of expressed recombinant product.

30

35

-41-

Useful expression vectors for bacterial use are constructed by inserting a structural DNA sequence encoding a desired protein together with suitable translation initiation and termination signals in operable reading phase with a functional promoter. The vector will comprise one or more phenotypic selectable markers and an origin of replication to ensure maintenance of the vector and to, if desirable, provide amplification within the host. Suitable prokaryotic hosts for transfection include *E. coli*, *Bacillus subtilis*, *Salmonella typhimurium* and various species within the genera *Pseudomonas*, *Streptomyces* and *Staphylococcus*, although others may also be employed as a routine matter of choice.

Useful expression vectors for bacterial use comprise a selectable marker and bacterial origin of replication derived from plasmids comprising genetic elements of the well-known cloning vector pBR322 (ATCC 37017). Other vectors include but are not limited to PKK223-3 (Pharmacia Fine Chemicals, Uppsala, Sweden) and GEM1 (Promega Biotec, Madison, WI). These pBR322 "backbone" sections are combined with an appropriate promoter and the structural sequence to be expressed.

Following transfection of a suitable host and growth of the host to an appropriate cell density, the selected promoter is derepressed by appropriate means (e.g., temperature shift or chemical induction), and cells are cultured for an additional period. Cells are typically harvested by centrifugation, disrupted by physical or chemical means, and the resulting crude extract retained for further purification. Microbial cells employed in expression of proteins can be disrupted by any convenient method including freeze-thaw cycling, sonication, mechanical disruption, or use of cell lysing agents. Such methods are well-known to the ordinary artisan.

Various mammalian cell culture systems can also be employed to express recombinant protein. Examples of mammalian expression systems include the COS-7 lines of monkey kidney fibroblasts described by Gluzman, *Cell* 23:175 (1981), and other cell lines capable of expressing a compatible vector, such as the C127, HEK-293, 3T3, CHO, HeLa and BHK cell lines. Mammalian expression vectors will comprise an origin of replication, a suitable promoter and enhancer and also any necessary ribosome binding sites, polyadenylation sites, splice donor and acceptor sites, transcriptional termination sequences and 5' flanking nontranscribed sequences. DNA sequences derived from the SV40 viral genome, for example, SV40 origin, early promoter, enhancer, splice, and polyadenylation sites may be used to provide the required nontranscribed genetic elements. Representative, useful vectors include pRc/CMV and pcDNA3 (available from Invitrogen, San Diego, CA).

-42-

LU105 polypeptides are recovered and purified from recombinant cell cultures by known methods including affinity chromatography, ammonium sulfate or ethanol precipitation, acid extraction, anion or cation exchange chromatography, phosphocellulose chromatography, hydrophobic interaction chromatography, hydroxyapatite chromatography or lectin chromatography. It is preferred to have low concentrations (approximately 0.1-5 mM) of calcium ion present during purification (Price, et al., *J. Biol. Chem.* 244:917 (1969)). Protein refolding steps can be used, as necessary, in completing configuration of the polypeptide. Finally, high performance liquid chromatography (HPLC) can be employed for final purification steps.

Thus, polypeptides of the present invention may be naturally purified products expressed from a high expressing cell line, or a product of chemical synthetic procedures, or produced by recombinant techniques from a prokaryotic or eukaryotic host (for example, by bacterial, yeast, higher plant, insect and mammalian cells in culture). Depending upon the host employed in a recombinant production procedure, the polypeptides of the present invention may be glycosylated with mammalian or other eukaryotic carbohydrates or may be non-glycosylated. The polypeptides of the invention may also include an initial methionine amino acid residue.

The starting plasmids can be constructed from available plasmids in accord with published, known procedures. In addition, equivalent plasmids to those described are known in the art and will be apparent to one of ordinary skill in the art.

The following is the general procedure for the isolation and analysis of cDNA clones. In a particular embodiment disclosed herein, mRNA was isolated from lung tissue and used to generate the cDNA library. Lung tissue was obtained from patients by surgical resection and was classified as tumor or non-tumor tissue by a pathologist.

The cDNA inserts from random isolates of the lung tissue libraries were sequenced in part, analyzed in detail as set forth in the Examples and are disclosed in the Sequence Listing as SEQUENCE ID NO 1, SEQUENCE ID NO 2, SEQUENCE ID NO 3 and SEQUENCE ID NO 4. The consensus sequence of these inserts is presented as SEQUENCE ID NO 5. These polynucleotides may contain an entire open reading frame with or without associated regulatory sequences for a particular gene, or they may encode only a portion of the gene of interest. This is attributed to the fact that many genes are several hundred and sometimes several thousand bases in length and, with current technology, cannot be cloned in their

-43-

entirety because of vector limitations, incomplete reverse transcription of the first strand, or incomplete replication of the second strand. Contiguous, secondary clones containing additional nucleotide sequences may be obtained using a variety of methods known to those of skill in the art.

5 Methods for DNA sequencing are well known in the art. Conventional enzymatic methods employ DNA polymerase, Klenow fragment, Sequenase (US Biochemical Corp, Cleveland, OH) or Taq polymerase to extend DNA chains from an oligonucleotide primer annealed to the DNA template of interest. Methods have been developed for the use of both single-stranded and double-stranded templates.

10 The chain termination reaction products may be electrophoresed on urea/polyacrylamide gels and detected either by autoradiography (for radionucleotide labeled precursors) or by fluorescence (for fluorescent-labeled precursors). Recent improvements in mechanized reaction preparation, sequencing and analysis using the fluorescent detection method have permitted expansion in the number of sequences

15 that can be determined per day using machines such as the Applied Biosystems 377 DNA Sequencers (Applied Biosystems, Foster City, CA).

 The reading frame of the nucleotide sequence can be ascertained by several types of analyses. First, reading frames contained within the coding sequence can be analyzed for the presence of start codon ATG and stop codons TGA, TAA or

20 TAG. Typically, one reading frame will continue throughout the major portion of a cDNA sequence while other reading frames tend to contain numerous stop codons. In such cases, reading frame determination is straightforward. In other more difficult cases, further analysis is required.

 Algorithms have been created to analyze the occurrence of individual

25 nucleotide bases at each putative codon triplet. See, for example J.W. Fickett, Nuc Acids Res 10:5303 (1982). Coding DNA for particular organisms (bacteria, plants and animals) tends to contain certain nucleotides within certain triplet periodicities, such as a significant preference for pyrimidines in the third codon position. These preferences have been incorporated into widely available software which can be used

30 to determine coding potential (and frame) of a given stretch of DNA. The algorithm-derived information combined with start/stop codon information can be used to determine proper frame with a high degree of certainty. This, in turn, readily permits cloning of the sequence in the correct reading frame into appropriate expression vectors.

35 The nucleic acid sequences disclosed herein may be joined to a variety of other polynucleotide sequences and vectors of interest by means of well-established

-44-

recombinant DNA techniques. See J. Sambrook et al., supra. Vectors of interest include cloning vectors, such as plasmids, cosmids, phage derivatives, phagemids, as well as sequencing, replication and expression vectors, and the like. In general, such vectors contain an origin of replication functional in at least one organism, 5 convenient restriction endonuclease digestion sites and selectable markers appropriate for particular host cells. The vectors can be transferred by a variety of means known to those of skill in the art into suitable host cells which then produce the desired DNA, RNA or polypeptides.

Occasionally, sequencing or random reverse transcription errors will mask 10 the presence of the appropriate open reading frame or regulatory element. In such cases, it is possible to determine the correct reading frame by attempting to express the polypeptide and determining the amino acid sequence by standard peptide mapping and sequencing techniques. See, F.M. Ausubel et al., Current Protocols in Molecular Biology, John Wiley & Sons, New York, NY (1989). Additionally, the 15 actual reading frame of a given nucleotide sequence may be determined by transfection of host cells with vectors containing all three potential reading frames. Only those cells with the nucleotide sequence in the correct reading frame will produce a peptide of the predicted length.

The nucleotide sequences provided herein have been prepared by current, 20 state-of-the-art, automated methods and, as such, may contain unidentified nucleotides. These will not present a problem to those skilled in the art who wish to practice the invention. Several methods employing standard recombinant techniques, described in J. Sambrook (supra) or periodic updates thereof, may be used to complete the missing sequence information. The same techniques used for 25 obtaining a full length sequence, as described herein, may be used to obtain nucleotide sequences.

Expression of a particular cDNA may be accomplished by subcloning the cDNA into an appropriate expression vector and transfecting this vector into an appropriate expression host. The cloning vector used for the generation of the lung 30 tissue cDNA library can be used for transcribing mRNA of a particular cDNA and contains a promoter for beta-galactosidase, an amino-terminal met and the subsequent seven amino acid residues of beta-galactosidase. Immediately following these eight residues is an engineered bacteriophage promoter useful for artificial priming and transcription, as well as a number of unique restriction sites, including 35 EcoRI, for cloning. The vector can be transfected into an appropriate host strain of E. coli.

-45-

Induction of the isolated bacterial strain with isopropylthiogalactoside (IPTG) using standard methods will produce a fusion protein which contains the first seven residues of beta-galactosidase, about 15 residues of linker and the peptide encoded within the cDNA. Since cDNA clone inserts are generated by an essentially
5 random process, there is one chance in three that the included cDNA will lie in the correct frame for proper translation. If the cDNA is not in the proper reading frame, the correct frame can be obtained by deletion or insertion of an appropriate number of bases by well known methods including in vitro mutagenesis, digestion with exonuclease III or mung bean nuclease, or oligonucleotide linker inclusion.

10 The cDNA can be shuttled into other vectors known to be useful for expression of protein in specific hosts. Oligonucleotide primers containing cloning sites and segments of DNA sufficient to hybridize to stretches at both ends of the target cDNA can be synthesized chemically by standard methods. These primers can then be used to amplify the desired gene segments by PCR. The resulting new gene
15 segments can be digested with appropriate restriction enzymes under standard conditions and isolated by gel electrophoresis. Alternately, similar gene segments can be produced by digestion of the cDNA with appropriate restriction enzymes and filling in the missing gene segments with chemically synthesized oligonucleotides. Segments of the coding sequence from more than one gene can be ligated together
20 and cloned in appropriate vectors to optimize expression of recombinant sequence.

Suitable expression hosts for such chimeric molecules include, but are not limited to, mammalian cells, such as Chinese Hamster Ovary (CHO) and human embryonic kidney (HEK) 293 cells, insect cells, such as Sf9 cells, yeast cells, such as Saccharomyces cerevisiae and bacteria, such as E. coli. For each of these cell
25 systems, a useful expression vector may also include an origin of replication to allow propagation in bacteria and a selectable marker such as the beta-lactamase antibiotic resistance gene to allow selection in bacteria. In addition, the vectors may include a second selectable marker, such as the neomycin phosphotransferase gene, to allow selection in transfected eukaryotic host cells. Vectors for use in eukaryotic
30 expression hosts may require the addition of 3' poly A tail if the sequence of interest lacks poly A.

Additionally, the vector may contain promoters or enhancers which increase gene expression. Such promoters are host specific and include, but are not limited to, MMTV, SV40, or metallothionine promoters for CHO cells; trp, lac, tac or T7
35 promoters for bacterial hosts; or alpha factor, alcohol oxidase or PGH promoters for yeast. Adenoviral vectors with or without transcription enhancers, such as the Rous

-46-

sarcoma virus (RSV) enhancer, may be used to drive protein expression in mammalian cell lines. Once homogeneous cultures of recombinant cells are obtained, large quantities of recombinantly produced protein can be recovered from the conditioned medium and analyzed using chromatographic methods well known in the art. An alternative method for the production of large amounts of secreted protein involves the transfection of mammalian embryos and the recovery of the recombinant protein from milk produced by transgenic cows, goats, sheep, etc. Polypeptides and closely related molecules may be expressed recombinantly in such a way as to facilitate protein purification. One approach involves expression of a chimeric protein which includes one or more additional polypeptide domains not naturally present on human polypeptides. Such purification-facilitating domains include, but are not limited to, metal-chelating peptides such as histidine-tryptophan domains that allow purification on immobilized metals, protein A domains that allow purification on immobilized immunoglobulin and the domain utilized in the FLAGS extension/affinity purification system (Immunex Corp, Seattle, WA). The inclusion of a cleavable linker sequence such as Factor XA or enterokinase from Invitrogen (San Diego, CA) between the polypeptide sequence and the purification domain may be useful for recovering the polypeptide.

Immunoassays.

LU105 polypeptides, including fragments, derivatives, and analogs thereof, or cells expressing such polypeptides, can be utilized in a variety of assays, many of which are described herein, for the detection of antibodies to lung tissue. They also can be used as immunogens to produce antibodies. These antibodies can be, for example, polyclonal or monoclonal antibodies, chimeric, single chain and humanized antibodies, as well as Fab fragments, or the product of an Fab expression library. Various procedures known in the art may be used for the production of such antibodies and fragments.

For example, antibodies generated against a polypeptide comprising a sequence of the present invention can be obtained by direct injection of the polypeptide into an animal or by administering the polypeptide to an animal such as a mouse, rabbit, goat or human. A mouse, rabbit or goat is preferred. The polypeptide is selected from the group consisting of SEQUENCE ID NO 19, SEQUENCE ID NO 20, SEQUENCE ID NO 21, SEQUENCE ID NO 22, SEQUENCE ID NO 23, SEQUENCE ID NO 24, and fragments thereof. The antibody so obtained then will bind the polypeptide itself. In this manner, even a sequence encoding only a fragment of the polypeptide can be used to generate

-47-

antibodies that bind the native polypeptide. Such antibodies then can be used to isolate the polypeptide from test samples such as tissue suspected of containing that polypeptide. For preparation of monoclonal antibodies, any technique which provides antibodies produced by continuous cell line cultures can be used.

5 Examples include the hybridoma technique as described by Kohler and Milstein, Nature 256:495-497 (1975), the trioma technique, the human B-cell hybridoma technique as described by Kozbor et al, Immun. Today 4:72 (1983) and the EBV-hybridoma technique to produce human monoclonal antibodies as described by Cole et al., in Monoclonal Antibodies and Cancer Therapy, Alan R. Liss, Inc, New York, 10 NY, pp. 77-96 (1985). Techniques described for the production of single chain antibodies can be adapted to produce single chain antibodies to immunogenic polypeptide products of this invention. See, for example, U.S. Patent No. 4,946,778.

Various assay formats may utilize the antibodies of the present invention, 15 including "sandwich" immunoassays and probe assays. For example, the antibodies of the present invention, or fragments thereof, can be employed in various assay systems to determine the presence, if any, of LU105 antigen in a test sample. For example, in a first assay format, a polyclonal or monoclonal antibody or fragment thereof, or a combination of these antibodies, which has been coated on a solid 20 phase, is contacted with a test sample, to form a first mixture. This first mixture is incubated for a time and under conditions sufficient to form antigen/antibody complexes. Then, an indicator reagent comprising a monoclonal or a polyclonal antibody or a fragment thereof, or a combination of these antibodies, to which a signal generating compound has been attached, is contacted with the 25 antigen/antibody complexes to form a second mixture. This second mixture then is incubated for a time and under conditions sufficient to form antibody/antigen/antibody complexes. The presence of LU105 antigen in the test sample and captured on the solid phase, if any, is determined by detecting the measurable signal generated by the signal generating compound. The amount of 30 LU105 antigen present in the test sample is proportional to the signal generated.

In an alternative assay format, a mixture is formed by contacting: (1) a polyclonal antibody, monoclonal antibody, or fragment thereof, which specifically binds to LU105 antigen, or a combination of such antibodies bound to a solid support; (2) the test sample; and (3) an indicator reagent comprising a monoclonal 35 antibody, polyclonal antibody, or fragment thereof, which specifically binds to a different LU105 antigen (or a combination of these antibodies) to which a signal

-48-

generating compound is attached. This mixture is incubated for a time and under conditions sufficient to form antibody/antigen/antibody complexes. The presence, if any, of LU105 antigen present in the test sample and captured on the solid phase is determined by detecting the measurable signal generated by the signal generating
5 compound. The amount of LU105 antigen present in the test sample is proportional to the signal generated.

In another assay format, one or a combination of at least two monoclonal antibodies of the invention can be employed as a competitive probe for the detection of antibodies to LU105 antigen. For example, LU105 polypeptides such as the
10 recombinant antigens disclosed herein, either alone or in combination, are coated on a solid phase. A test sample suspected of containing antibody to LU105 antigen then is incubated with an indicator reagent comprising a signal generating compound and at least one monoclonal antibody of the invention for a time and under
15 conditions sufficient to form antigen/antibody complexes of either the test sample and indicator reagent bound to the solid phase or the indicator reagent bound to the solid phase. The reduction in binding of the monoclonal antibody to the solid phase can be quantitatively measured.

In yet another detection method, each of the monoclonal or polyclonal antibodies of the present invention can be employed in the detection of LU105
20 antigens in tissue sections, as well as in cells, by immunohistochemical analysis. Cytochemical analysis wherein these antibodies are labeled directly (with, for example, fluorescein, colloidal gold, horseradish peroxidase, alkaline phosphatase, etc.) or are labeled by using secondary labeled anti-species antibodies (with various labels as exemplified herein) to track the histopathology of disease also are within
25 the scope of the present invention.

In addition, these monoclonal antibodies can be bound to matrices similar to CNBr-activated Sepharose and used for the affinity purification of specific LU105 polypeptides from cell cultures or biological tissues such as to purify recombinant and native LU105 proteins.

30 The monoclonal antibodies of the invention also can be used for the generation of chimeric antibodies for therapeutic use, or other similar applications.

The monoclonal antibodies or fragments thereof can be provided individually to detect LU105 antigens. Combinations of the monoclonal antibodies (and fragments thereof) provided herein also may be used together as components in a
35 mixture or "cocktail" of at least one LU105 antibody of the invention, along with antibodies which specifically bind to other LU105 regions, each antibody having

-49-

different binding specificities. Thus, this cocktail can include the monoclonal antibodies of the invention which are directed to LU105 polypeptides disclosed herein and other monoclonal antibodies specific to other antigenic determinants of LU105 antigens or other related proteins.

5 The polyclonal antibody or fragment thereof which can be used in the assay formats should specifically bind to an LU105 polypeptide or other LU105 polypeptides additionally used in the assay. The polyclonal antibody used preferably is of mammalian origin such as, human, goat, rabbit or sheep polyclonal antibody which binds LU105 polypeptide. Most preferably, the polyclonal antibody
10 is of rabbit origin. The polyclonal antibodies used in the assays can be used either alone or as a cocktail of polyclonal antibodies. Since the cocktails used in the assay formats are comprised of either monoclonal antibodies or polyclonal antibodies having different binding specificity to LU105 polypeptides, they are useful for the detecting, diagnosing, staging, monitoring, prognosticating, preventing or treating,
15 or determining the predisposition to, diseases and conditions of the lung, such as lung cancer.

 It is contemplated and within the scope of the present invention that LU105 antigen may be detectable in assays by use of a recombinant antigen as well as by use of a synthetic peptide or purified peptide, which peptide comprises an amino
20 acid sequence of LU105. The amino acid sequence of such a polypeptide is selected from the group consisting of SEQUENCE ID NO 19, SEQUENCE ID NO 20, SEQUENCE ID NO 21, SEQUENCE ID NO 22, SEQUENCE ID NO 23, SEQUENCE ID NO 24, and fragments thereof. It also is within the scope of the present invention that different synthetic, recombinant or purified peptides,
25 identifying different epitopes of LU105, can be used in combination in an assay for the detecting, diagnosing, staging, monitoring, prognosticating, preventing or treating, or determining the predisposition to diseases and conditions of the lung, such as lung cancer. In this case, all of these peptides can be coated onto one solid phase; or each separate peptide may be coated onto separate solid phases, such as
30 microparticles, and then combined to form a mixture of peptides which can be later used in assays. Furthermore, it is contemplated that multiple peptides which define epitopes from different antigens may be used for the detection, diagnosis, staging, monitoring, prognosis, prevention or treatment of, or determining the predisposition to, diseases and conditions of the lung, such as lung cancer. Peptides coated on
35 solid phases or labeled with detectable labels are then allowed to compete with those present in a patient sample (if any) for a limited amount of antibody. A reduction in

-50-

binding of the synthetic, recombinant, or purified peptides to the antibody (or antibodies) is an indication of the presence of LU105 antigen in the patient sample. The presence of LU105 antigen indicates the presence of lung tissue disease, especially lung cancer, in the patient. Variations of assay formats are known to those of ordinary skill in the art and many are discussed herein below.

In another assay format, the presence of anti-LU105 antibody and/or LU105 antigen can be detected in a simultaneous assay, as follows. A test sample is simultaneously contacted with a capture reagent of a first analyte, wherein said capture reagent comprises a first binding member specific for a first analyte attached to a solid phase and a capture reagent for a second analyte, wherein said capture reagent comprises a first binding member for a second analyte attached to a second solid phase, to thereby form a mixture. This mixture is incubated for a time and under conditions sufficient to form capture reagent/first analyte and capture reagent/second analyte complexes. These so-formed complexes then are contacted with an indicator reagent comprising a member of a binding pair specific for the first analyte labeled with a signal generating compound and an indicator reagent comprising a member of a binding pair specific for the second analyte labeled with a signal generating compound to form a second mixture. This second mixture is incubated for a time and under conditions sufficient to form capture reagent/first analyte/indicator reagent complexes and capture reagent/second analyte/indicator reagent complexes. The presence of one or more analytes is determined by detecting a signal generated in connection with the complexes formed on either or both solid phases as an indication of the presence of one or more analytes in the test sample. In this assay format, recombinant antigens derived from the expression systems disclosed herein may be utilized, as well as monoclonal antibodies produced from the proteins derived from the expression systems as disclosed herein. For example, in this assay system, LU105 antigen can be the first analyte. Such assay systems are described in greater detail in EP Publication No. 0473065.

In yet other assay formats, the polypeptides disclosed herein may be utilized to detect the presence of antibody against LU105 antigen in test samples. For example, a test sample is incubated with a solid phase to which at least one polypeptide such as a recombinant protein or synthetic peptide has been attached. The polypeptide is selected from the group consisting of SEQUENCE ID NO 19, SEQUENCE ID NO 20, SEQUENCE ID NO 21, SEQUENCE ID NO 22, SEQUENCE ID NO 23, SEQUENCE ID NO 24, and fragments thereof. These are reacted for a time and under conditions sufficient to form antigen/antibody

-51-

complexes. Following incubation, the antigen/antibody complex is detected. Indicator reagents may be used to facilitate detection, depending upon the assay system chosen. In another assay format, a test sample is contacted with a solid phase to which a recombinant protein produced as described herein is attached, and also is contacted with a monoclonal or polyclonal antibody specific for the protein, which preferably has been labeled with an indicator reagent. After incubation for a time and under conditions sufficient for antibody/antigen complexes to form, the solid phase is separated from the free phase, and the label is detected in either the solid or free phase as an indication of the presence of antibody against LU105 antigen. Other assay formats utilizing the recombinant antigens disclosed herein are contemplated. These include contacting a test sample with a solid phase to which at least one antigen from a first source has been attached, incubating the solid phase and test sample for a time and under conditions sufficient to form antigen/antibody complexes, and then contacting the solid phase with a labeled antigen, which antigen is derived from a second source different from the first source. For example, a recombinant protein derived from a first source such as E. coli is used as a capture antigen on a solid phase, a test sample is added to the so-prepared solid phase, and following standard incubation and washing steps as deemed or required, a recombinant protein derived from a different source (i.e., non-E. coli) is utilized as a part of an indicator reagent which subsequently is detected. Likewise, combinations of a recombinant antigen on a solid phase and synthetic peptide in the indicator phase also are possible. Any assay format which utilizes an antigen specific for LU105 produced or derived from a first source as the capture antigen and an antigen specific for LU105 from a different second source is contemplated. Thus, various combinations of recombinant antigens, as well as the use of synthetic peptides, purified proteins and the like, are within the scope of this invention. Assays such as this and others are described in U.S. Patent No. 5,254,458, which enjoys common ownership herewith.

Other embodiments which utilize various other solid phases also are contemplated and are within the scope of this invention. For example, ion capture procedures for immobilizing an immobilizable reaction complex with a negatively charged polymer (described in EP publication 0326100 and EP publication No. 0406473), can be employed according to the present invention to effect a fast solution-phase immunochemical reaction. An immobilizable immune complex is separated from the rest of the reaction mixture by ionic interactions between the negatively charged poly-anion/immune complex and the previously treated,

-52-

positively charged porous matrix and detected by using various signal generating systems previously described, including those described in chemiluminescent signal measurements as described in EPO Publication No. 0 273,115.

Also, the methods of the present invention can be adapted for use in systems
5 which utilize microparticle technology including automated and semi-automated systems wherein the solid phase comprises a microparticle (magnetic or non-magnetic). Such systems include those described in, for example, published EPO applications Nos. EP 0 425 633 and EP 0 424 634, respectively.

The use of scanning probe microscopy (SPM) for immunoassays also is a
10 technology to which the monoclonal antibodies of the present invention are easily adaptable. In scanning probe microscopy, particularly in atomic force microscopy, the capture phase, for example, at least one of the monoclonal antibodies of the invention, is adhered to a solid phase and a scanning probe microscope is utilized to detect antigen/antibody complexes which may be present on the surface of the solid
15 phase. The use of scanning tunneling microscopy eliminates the need for labels which normally must be utilized in many immunoassay systems to detect antigen/antibody complexes. The use of SPM to monitor specific binding reactions can occur in many ways. In one embodiment, one member of a specific binding partner (analyte specific substance which is the monoclonal antibody of the
20 invention) is attached to a surface suitable for scanning. The attachment of the analyte specific substance may be by adsorption to a test piece which comprises a solid phase of a plastic or metal surface, following methods known to those of ordinary skill in the art. Or, covalent attachment of a specific binding partner (analyte specific substance) to a test piece which test piece comprises a solid phase
25 of derivatized plastic, metal, silicon, or glass may be utilized. Covalent attachment methods are known to those skilled in the art and include a variety of means to irreversibly link specific binding partners to the test piece. If the test piece is silicon or glass, the surface must be activated prior to attaching the specific binding partner. Also, polyelectrolyte interactions may be used to immobilize a specific binding
30 partner on a surface of a test piece by using techniques and chemistries. The preferred method of attachment is by covalent means. Following attachment of a specific binding member, the surface may be further treated with materials such as serum, proteins, or other blocking agents to minimize non-specific binding. The surface also may be scanned either at the site of manufacture or point of use to verify
35 its suitability for assay purposes. The scanning process is not anticipated to alter the specific binding properties of the test piece.

-53-

While the present invention discloses the preference for the use of solid phases, it is contemplated that the reagents such as antibodies, proteins and peptides of the present invention can be utilized in non-solid phase assay systems. These assay systems are known to those skilled in the art, and are considered to be within the scope of the present invention.

It is contemplated that the reagent employed for the assay can be provided in the form of a test kit with one or more containers such as vials or bottles, with each container containing a separate reagent such as a probe, primer, monoclonal antibody or a cocktail of monoclonal antibodies, or a polypeptide (e.g. recombinantly, synthetically produced or purified) employed in the assay. The polypeptide is selected from the group consisting of SEQUENCE ID NO 19, SEQUENCE ID NO 20, SEQUENCE ID NO 21, SEQUENCE ID NO 22, SEQUENCE ID NO 23, SEQUENCE ID NO 24, and fragments thereof. Other components such as buffers, controls and the like, known to those of ordinary skill in art, may be included in such test kits. It also is contemplated to provide test kits which have means for collecting test samples comprising accessible body fluids, e.g., blood, urine, saliva and stool. Such tools useful for collection ("collection materials") include lancets and absorbent paper or cloth for collecting and stabilizing blood; swabs for collecting and stabilizing saliva; cups for collecting and stabilizing urine or stool samples. Collection materials, papers, cloths, swabs, cups and the like, may optionally be treated to avoid denaturation or irreversible adsorption of the sample. The collection materials also may be treated with or contain preservatives, stabilizers or antimicrobial agents to help maintain the integrity of the specimens. Test kits designed for the collection, stabilization and preservation of test specimens obtained by surgery or needle biopsy are also useful. It is contemplated that all kits may be configured in two components which can be provided separately; one component for collection and transport of the specimen and the other component for the analysis of the specimen. The collection component, for example, can be provided to the open market user while the components for analysis can be provided to others such as laboratory personnel for determination of the presence, absence or amount of analyte. Further, kits for the collection, stabilization and preservation of test specimens may be configured for use by untrained personnel and may be available in the open market for use at home with subsequent transportation to a laboratory for analysis of the test sample.

E. coli bacteria (clone 1327836) was deposited at the American Type Culture Collection (A.T.C.C.), 12301 Parklawn Drive, Rockville, Maryland 20852, on

-54-

November 20, 1996, under the terms of the Budapest Treaty and will be maintained for a period of thirty (30) years from the date of deposit, or for five (5) years after the last request for the deposit, or for the enforceable period of the U.S. patent, whichever is longer. The deposit and any other deposited material described herein are provided for convenience only, and are not required to practice the present invention in view of the teachings provided herein. The cDNA sequence in all of the deposited material is incorporated herein by reference. Clone 1327836 was accorded A.T.C.C. Deposit No. 98255.

The present invention will now be described by way of examples, which are meant to illustrate, but not to limit, the scope of the present invention.

EXAMPLES

Example 1: Identification of Lung Tissue Library LU105 Gene-Specific Clones

A. Library Comparison of Expressed Sequence Tags (ESTs) or Transcript Images. Partial sequences of cDNA clone inserts, so-called "expressed sequence tags" (ESTs), were derived from cDNA libraries made from lung tumor tissues, lung non-tumor tissues and numerous other tissues, both tumor and non-tumor and entered into a database (LIFESEQ™ database, available from Incyte Pharmaceuticals, Palo Alto, CA) as gene transcript images. See International Publication No. WO 95/20681. (A transcript image is a listing of the number of EST's for each of the represented genes in a given tissue library. ESTs sharing regions of mutual sequence overlap are classified into clusters. A cluster is assigned a clone number from a representative 5' EST. Often, a cluster of interest can be extended by comparing its consensus sequence with sequences of other EST's which did not meet the criteria for automated clustering. The alignment of all available clusters and single ESTs represent a contig from which a consensus sequence is derived.) The transcript images then were evaluated to identify EST sequences that were representative primarily of the lung tissue libraries. These target clones then were ranked according to their abundance (occurrence) in the target libraries and their absence from background libraries. Higher abundance clones with low background occurrence were given higher study priority. ESTs corresponding to the consensus sequence of LU105 were found in 50.0% (18 of 36) of lung tissue libraries. ESTs corresponding to the consensus sequence SEQUENCE ID NO 5 (or fragments thereof) were found in only 2.2% (12 of 539) of the other, non-lung, libraries of the data base. Therefore, the consensus sequence or a fragment thereof, was found more than 22 times more often in lung than non-

-55-

lung tissues. Overlapping clones 3353867 (SEQUENCE ID NO 1), 1327836 (SEQUENCE ID NO 2), 1605935 (SEQUENCE ID NO 3), and 811640 (SEQUENCE ID NO 4) were identified for further study. These represented the minimum number of clones that were needed to form the contig and from which the consensus sequence provided herein (SEQUENCE ID NO 5) was derived.

B. Generation of a Consensus Sequence. The nucleotide sequences of clones 3353867 (SEQUENCE ID NO 1), 1327836 (SEQUENCE ID NO 2), 1605935 (SEQUENCE ID NO 3), and 811640 (SEQUENCE ID NO 4) were entered in the Sequencher™ Program (available from Gene Codes Corporation, Ann Arbor, MI, in order to generate a nucleotide alignment (contig map) and then generate their consensus sequence (SEQUENCE ID NO 5). FIGURE 1 shows the nucleotide sequence alignment of these clones and their resultant nucleotide consensus sequence (SEQUENCE ID NO 5). FIGURE 2 presents the contig map representing an alignment of the sequences from clones 3353867 (SEQUENCE ID NO 1), 1327836 (SEQUENCE ID NO 2), 1605935 (SEQUENCE ID NO 3), 811640 (SEQUENCE ID NO 4), and 1327836IH (SEQUENCE ID NO 6) which form overlapping regions of the LU105 gene and the resultant consensus nucleotide sequence (SEQUENCE ID NO 5) of these clones in a graphic display. Following this, a three-frame translation was performed on the consensus sequence (SEQUENCE ID NO 5). The second forward frame was found to have an open reading frame encoding a 104 residue amino acid sequence which is presented as SEQUENCE ID NO 19.

Example 2: Sequencing of LU105 EST-Specific Clones

The full-length DNA sequence of clone 1327836 of the LU105 gene contig was determined using dideoxy termination sequencing with dye terminators following known methods (F. Sanger et al., PNAS U.S.A. 74:5463 (1977)). This full-length sequence is referred to herein as clone 1327836IH (SEQUENCE ID NO 6).

Because the pINCY vector (available from Incyte Pharmaceuticals, Inc., Palo Alto, CA) contains universal priming sites just adjacent to the 3' and 5' ligation junctions of the inserts, approximately 300 bases of the insert were sequenced in both directions using universal primers, SEQUENCE ID NO 9 and SEQUENCE ID NO 10 (New England Biolabs, Beverly, MA and Applied Biosystems Inc, Foster City, CA), respectively. The sequencing reactions were run on a polyacrylamide denaturing gel, and the sequences were determined by an Applied Biosystems 377

-56-

Sequencer (available from Applied Biosystems, Foster City, CA). Additional sequencing primers, SEQUENCE ID NO 11, SEQUENCE ID NO 12, SEQUENCE ID NO 13, and SEQUENCE ID NO 14, were designed from sequence information determined by the initial sequencing reactions near the 3'-ends of the two DNA strands. These primers then were used to determine the remaining DNA sequence of the cloned insert from each DNA strand, as previously described.

Example 3: Nucleic Acid

A. RNA Extraction from Tissue. Total RNA was isolated from lung tissues and from non-lung tissues. Various methods were utilized, including but not limited to the lithium chloride/urea technique, known in the art and described by Kato et al. (J. Virol. 61:2182-2191, 1987), and TRIzol™ (Gibco-BRL, Grand Island, NY).

Briefly, tissue was placed in a sterile conical tube on ice and 10-15 volumes of 3 M LiCl, 6 M urea, 5 mM EDTA, 0.1 M β-mercaptoethanol, 50 mM Tris-HCl (pH 7.5) were added. The tissue was homogenized with a Polytron® homogenizer (Brinkman Instruments, Inc., Westbury, NY) for 30-50 sec on ice. The solution was transferred to a 15 ml plastic centrifuge tube and placed overnight at -20°C. The tube was centrifuged for 90 min at 9,000 x g at 0-4°C and the supernatant was immediately decanted. Ten ml of 3 M LiCl were added and the tube was vortexed for 5 sec. The tube was centrifuged for 45 min at 11,000 x g at 0-4°C. The decanting, resuspension in LiCl, and centrifugation was repeated and the final pellet was air dried and suspended in 2 ml of 1 mM EDTA, 0.5% SDS, 10 mM Tris (pH 7.5). Twenty microliters (20 μl) of Proteinase K (20 mg/ml) were added, and the solution was incubated for 30 min at 37°C with occasional mixing. One-tenth volume (0.22-0.25 ml) of 3 M NaCl was added and the solution was vortexed before transfer into another tube containing 2 ml of phenol/chloroform/isoamyl alcohol (PCI). The tube was vortexed for 1-3 sec and centrifuged for 20 min at 3,000 x g at 10°C. The PCI extraction was repeated and followed by two similar extractions with chloroform/isoamyl alcohol (CI). The final aqueous solution was transferred to a prechilled 15 ml Corex glass tube containing 6 ml of absolute ethanol, the tube was covered with parafilm, and placed at -20°C overnight. The tube was centrifuged for 30 min at 10,000 x g at 0-4°C and the ethanol supernatant was decanted immediately. The RNA pellet was washed four times with 10 ml of 75% ice-cold ethanol and the final pellet was air dried for 15 min at room temperature. The RNA was suspended in 0.5 ml of 10 mM TE (pH 7.6, 1 mM

-57-

EDTA) and its concentration was determined spectrophotometrically. RNA samples were aliquoted and stored at -70°C as ethanol precipitates.

The quality of the RNA was determined by agarose gel electrophoresis (see Example 5, Northern Blot Analysis) and staining with 0.5 µg/ml ethidium bromide for one hour. RNA samples that did not contain intact rRNAs were excluded from the study.

Alternatively, for RT-PCR analysis, 1 ml of Ultraspec RNA reagent was added to 120 mg of pulverized tissue in a 2.0 ml polypropylene microfuge tube, homogenized with a Polytron® homogenizer (Brinkman Instruments, Inc., Westbury, NY) for 50 sec and placed on ice for 5 min. Then, 0.2 ml of chloroform was added to each sample, followed by vortexing for 15 sec. The sample was placed on ice for another 5 min, followed by centrifugation at 12,000 x g for 15 min at 4°C. The upper layer was collected and transferred to another RNase-free 2.0 ml microfuge tube. An equal volume of isopropanol was added to each sample, and the solution was placed on ice for 10 min. The sample was centrifuged at 12,000 x g for 10 min at 4°C, and the supernatant was discarded. The remaining pellet was washed twice with cold 75% ethanol, resuspended by vortexing, and the resuspended material was then pelleted by centrifugation at 7500 x g for 5 min at 4°C. Finally, the RNA pellet was dried in a Speedvac (Savant, Farmingdale, NY) for 5 min and reconstituted in RNase-free water.

B. RNA Extraction from Blood Mononuclear Cells. Mononuclear cells are isolated from blood samples from patients by centrifugation using Ficoll-Hypaque as follows. A 10 ml volume of whole blood is mixed with an equal volume of RPMI Medium (Gibco-BRL, Grand Island, NY). This mixture is then underlayered with 10 ml of Ficoll-Hypaque (Pharmacia, Piscataway, NJ) and centrifuged for 30 minutes at 200 x g. The buffy coat containing the mononuclear cells is removed, diluted to 50 ml with Dulbecco's PBS (Gibco-BRL, Grand Island, NY) and the mixture centrifuged for 10 minutes at 200 x g. After two washes, the resulting pellet is resuspended in Dulbecco's PBS to a final volume of 1 ml.

RNA is prepared from the isolated mononuclear cells as described by N. Kato et al., *J. Virology* 61: 2182-2191 (1987). Briefly, the pelleted mononuclear cells are brought to a final volume of 1 ml and then are resuspended in 250 µL of PBS and mixed with 2.5 ml of 3M LiCl, 6M urea, 5mM EDTA, 0.1M 2-mercaptoethanol, 50mM Tris-HCl (pH 7.5). The resulting mixture is homogenized and incubated at -20°C overnight. The homogenate is centrifuged at 8,000 RPM in a Beckman J2-21M rotor for 90 minutes at 0-4°C. The pellet is resuspended in 10 ml

-58-

of 3M LiCl by vortexing and then centrifuged at 10,000 RPM in a Beckman J2-21M rotor centrifuge for 45 minutes at 0-4°C. The resuspending and pelleting steps then are repeated. The pellet is resuspended in 2 ml of 1 mM EDTA, 0.5% SDS, 10 mM Tris (pH 7.5) and 400 µg Proteinase K with vortexing and then it is incubated at
5 37°C for 30 minutes with shaking. One tenth volume of 3M NaCl then is added and the mixture is vortexed. Proteins are removed by two cycles of extraction with phenol/ chloroform/ isoamyl alcohol (PCI) followed by one extraction with chloroform/ isoamyl alcohol (CI). RNA is precipitated by the addition of 6 ml of absolute ethanol followed by overnight incubation at -20°C. After the precipitated
10 RNA is collected by centrifugation, the pellet is washed 4 times in 75% ethanol. The pelleted RNA is then dissolved in solution containing 1mM EDTA, 10mM Tris-HCl (pH 7.5).

Non-lung tissues are used as negative controls. The mRNA can be further purified from total RNA by using commercially available kits such as oligo dT
15 cellulose spin columns (RediCol™ from Pharmacia, Uppsala, Sweden) for the isolation of poly-adenylated RNA. Total RNA or mRNA can be dissolved in lysis buffer (5M guanidine thiocyanate, 0.1M EDTA, pH 7.0) for analysis in the ribonuclease protection assay.

C. RNA Extraction from polysomes. Tissue is minced in saline at 4°C and
20 mixed with 2.5 volumes of 0.8 M sucrose in a TK₁₅₀M (150 mM KCl, 5 mM MgCl₂, 50 mM Tris-HCl, pH 7.4) solution containing 6 mM 2-mercaptoethanol. The tissue is homogenized in a Teflon-glass Potter homogenizer with five strokes at 100-200 rpm followed by six strokes in a Dounce homogenizer, as described by B. Mechler, Methods in Enzymology 152:241-248 (1987). The homogenate then is
25 centrifuged at 12,000 x g for 15 min at 4°C to sediment the nuclei. The polysomes are isolated by mixing 2 ml of the supernatant with 6 ml of 2.5 M sucrose in TK₁₅₀M and layering this mixture over 4 ml of 2.5 M sucrose in TK₁₅₀M in a 38 ml polyallomer tube. Two additional sucrose TK₁₅₀M solutions are successively layered onto the extract fraction; a first layer of 13 ml 2.05 M sucrose followed by a
30 second layer of 6 ml of 1.3 M sucrose. The polysomes are isolated by centrifuging the gradient at 90,000 x g for 5 h at 4°C. The fraction then is taken from the 1.3 M sucrose/2.05 M sucrose interface with a siliconized pasteur pipette and diluted in an equal volume of TE (10 mM Tris-HCl, pH 7.4, 1 mM EDTA). An equal volume of 90°C SDS buffer (1% SDS, 200 mM NaCl, 20 mM Tris-HCl, pH 7.4) is added and
35 the solution is incubated in a boiling water bath for 2 min. Proteins next are digested with a Proteinase-K digestion (50 mg/ml) for 15 min at 37°C. The mRNA is

-59-

purified with 3 equal volumes of phenol-chloroform extractions followed by precipitation with 0.1 volume of 2 M sodium acetate (pH 5.2) and 2 volumes of 100% ethanol at -20°C overnight. The precipitated RNA is recovered by centrifugation at 12,000 x g for 10 min at 4°C. The RNA is dried and resuspended in TE (pH 7.4) or distilled water. The resuspended RNA then can be used in a slot blot or dot blot hybridization assay to check for the presence of LU105 mRNA (see Example 6).

The quality of nucleic acid and proteins is dependent on the method of preparation used. Each sample may require a different preparation technique to maximize isolation efficiency of the target molecule. These preparation techniques are within the skill of the ordinary artisan.

Example 4: Ribonuclease Protection Assay

A. Synthesis of Labeled Complementary RNA (cRNA) Hybridization Probe and Unlabeled Sense Strand. Labeled antisense and unlabeled sense riboprobes are transcribed from the LU105 gene cDNA sequence which contains a 5' RNA polymerase promoter such as SP6 or T7. The sequence may be from a vector containing the appropriate LU105 cDNA insert, or from a PCR-generated product of the insert using PCR primers which incorporate a 5' RNA polymerase promoter sequence. For example, the described plasmid, clone 1327836 or another comparable clone, containing the LU105 gene cDNA sequence, flanked by opposed SP6 and T7 polymerase promoters, is purified using Qiagen Plasmid Purification Kit (Qiagen, Chatsworth, CA). Then 10 µg of the plasmid are linearized by cutting with 10 U Dde I restriction enzyme for 1 h at 37°C. The linearized plasmid is purified using QIAprep kits (Qiagen, Chatsworth, CA) and used for the synthesis of antisense transcript from the appropriate SP6 or T7 promoter using the Riboprobe® in vitro Transcription System (Promega Corporation, Madison, WI), as described by the supplier's instructions, incorporating either 6.3 µM (alpha³²P) UTP (Amersham Life Sciences, Inc. Arlington Heights, IL) or 100-500 µM biotinylated UTP as a label. To generate the sense strand, 10 µg of the purified plasmid are cut with restriction enzymes 10U Xba I and 10 U Not I, and transcribed as above from the appropriate SP6 or T7 promoter. Both sense and antisense strands are isolated by spin column chromatography. Unlabeled sense strand is quantitated by UV absorption at 260 nm.

B. Hybridization of Labeled Probe to Target. Frozen tissue is pulverized to powder under liquid nitrogen and 100-500 mg are dissolved in 1 ml of lysis buffer,

-60-

available as a component of the Direct Protect™ Lysate RNase Protection kit (Ambion, Inc., Austin, TX). Further dissolution can be achieved using a tissue homogenizer. In addition, a dilution series of a known amount of sense strand in mouse liver lysate is made for use as a positive control. Finally, 45 µl of solubilized
5 tissue or diluted sense strand is mixed directly with either 1) 1×10^5 cpm of radioactively labeled probe or 2) 250 pg of non-isotopically labeled probe in 5 µl of lysis buffer. Hybridization is allowed to proceed overnight at 37°C. See, T. Kaabache et al., Anal. Biochem. 232:225-230 (1995).

C. RNase Digestion. RNA that is not hybridized to probe is removed from
10 the reaction as per the Direct Protect™ protocol using a solution of RNase A and RNase T1 for 30 min at 37°C, followed by removal of RNase by Proteinase-K digestion in the presence of sodium sarcosyl. Hybridized fragments protected from digestion are then precipitated by the addition of an equal volume of isopropanol and placed at -70°C for 3 h. The precipitates are collected by centrifugation at 12,000 x g
15 for 20 min.

D. Fragment Analysis. The precipitates are dissolved in denaturing gel loading dye (80% formamide, 10 mM EDTA (pH 8.0), 1 mg/ml xylene cyanol, 1 mg/ml bromophenol blue), heat denatured, and electrophoresed in 6%
20 polyacrylamide TBE, 8 M urea denaturing gels. The gels are imaged and analyzed using the STORM™ storage phosphor autoradiography system (Molecular Dynamics, Sunnyvale, CA). Quantitation of protected fragment bands, expressed in femtograms (fg), is achieved by comparing the peak areas obtained from the test samples to those from the known dilutions of the positive control sense strand (see Section B, supra). The results are expressed in molecules of LU105 RNA/cell and
25 as a image rating score. In cases where non-isotopic labels are used, hybrids are transferred from the gels to membranes (nylon or nitrocellulose) by blotting and then analyzed using detection systems that employ streptavidin alkaline phosphatase conjugates and chemiluminescence or chemifluorescence reagents. High level expression of mRNA corresponding to a sequence selected from the group
30 consisting of SEQUENCE ID NO 1, SEQUENCE ID NO 2, SEQUENCE ID NO 3, SEQUENCE ID NO 4, SEQUENCE ID NO 5, SEQUENCE ID NO 6, and fragments or complements thereof, indicate the presence of LU105 mRNA(s), suggesting a diagnosis of a lung tissue disease or condition, such as lung cancer.

-61-

Example 5: Northern Blotting

The Northern blot technique was used to identify a specific size RNA species in a complex population of RNA using agarose gel electrophoresis and nucleic acid hybridization. Briefly, 5-10 µg of total RNA (see Example 3, Nucleic Acid Preparation) were incubated in 15 µl of a solution containing 40 mM morpholinopropanesulfonic acid (MOPS) (pH 7.0), 10 mM sodium acetate, 1 mM EDTA, 2.2 M formaldehyde, 50% v/v formamide for 15 min at 65°C. The denatured RNA was mixed with 2 µl of loading buffer (50% glycerol, 1 mM EDTA, 0.4% bromophenol blue, 0.4% xylene cyanol) and loaded into a denaturing 1.0% agarose gel containing 40 mM MOPS (pH 7.0), 10 mM sodium acetate, 1 mM EDTA and 2.2 M formaldehyde. The gel was electrophoresed at 60 V for 1.5 hr, stained with 0.5 µg/ml ethidium bromide for one hour and rinsed in RNase free water for 30-45 min. RNA was transferred from the gel onto nylon membranes (Brightstar-Plus, Ambion, Inc., Austin, TX) for 1.5 hours using the downward alkaline capillary transfer method (Chomczynski, *Anal. Biochem.* 201:134-139, 1992). The filter was rinsed with 1X SSC and RNA was crosslinked to the filter using a Stratalinker (Stratagene, Inc., La Jolla, CA) on the autocrosslinking mode and dried for 15 min. The membrane was then placed into a hybridization tube containing 20 ml of preheated prehybridization solution (5X SSC, 50% formamide, 5X Denhardt's solution, 100 µg/ml denatured salmon sperm DNA) and incubated in a 42°C hybridization oven for at least 3 hr. While the blot was prehybridizing, a ³²P-labeled random-primed probe was generated using the LU105 insert according to the manufacturer's instructions (Gibco-BRL, Grand Island, NY). Half of the probe was boiled for 10 min, quick chilled on ice and added to the hybridization tube. Hybridization was carried out at 42°C for at least 12 hr. The hybridization solution was discarded and the filter was washed twice in 30 ml of 3X SSC, 0.1% SDS at 42°C for 15 min, followed by two washes in 30 ml of 0.3X SSC, 0.1% SDS at 60°C for 15 min. each. The filter was wrapped in saran wrap and exposed to Kodak XAR-Omat film for 8-120 hr and the film was developed for analysis.

Results of the analysis of LU105 hybridization to a Northern blot containing lung tissues and non-lung tissues are shown in Figures 3A and 3B which contain ethidium bromide (EtBr)-stained RNA gels and the LU105 Northern blots. The positions of RNA size standards (in kb) are shown to the left of each panel. As shown in Figure 3A, the LU105 probe detected an approximately 0.5 kb RNA in the lung sample (lane 6) and the breast sample (lane 2) but not in any of the other ten non-lung RNA samples (lanes 1, 3, 4, and 7-12). In Figure 3B, the LU105 probe

-62-

detected an approximately 0.5 kb RNA in 4 of 5 normal lung specimens and in 4 of 5 lung cancer specimens (because the RNA in lanes 6 and 10 was largely degraded, these specimens were not considered).

5 Expression of mRNA corresponding to a sequence selected from the group consisting of SEQUENCE ID NO 1, SEQUENCE ID NO 2, SEQUENCE ID NO 3, SEQUENCE ID NO 4, SEQUENCE ID NO 5, SEQUENCE ID NO 6, and fragments or complements thereof, suggests a diagnosis of a lung tissue disease or condition, such as lung cancer.

10 Example 6: Dot Blot/Slot Blot

Dot and slot blot assays are quick methods to evaluate the presence of a specific nucleic acid sequence in a complex mix of nucleic acid. To perform such assays, up to 50 µg of RNA are mixed in 50 µl of 50% formamide, 7% formaldehyde, 1X SSC, incubated 15 min at 68°C, and then cooled on ice. Then, 15 100 µl of 20X SSC are added to the RNA mixture and loaded under vacuum onto a manifold apparatus that has a prepared nitrocellulose or nylon membrane. The membrane is soaked in water, 20X SSC for 1 hour, placed on two sheets of 20X SSC prewet Whatman #3 filter paper, and loaded into a slot blot or dot blot vacuum manifold apparatus. The slot blot is analyzed with probes prepared and labeled as described in Example 4, supra. Detection of mRNA corresponding to a sequence selected from the group consisting of SEQUENCE ID NO 1, SEQUENCE ID NO 2, SEQUENCE ID NO 3, SEQUENCE ID NO 4, SEQUENCE ID NO 5, SEQUENCE ID NO 6, and fragments or complements thereof, is an indication of the presence of LU105, suggesting a diagnosis of a lung tissue disease or condition, 25 such as lung cancer.

Other methods and buffers which can be utilized in the methods described in Examples 5 and 6, but not specifically detailed herein, are known in the art and are described in J. Sambrook et al., supra.

30 Example 7: In Situ Hybridization

This method is useful to directly detect specific target nucleic acid sequences in cells using detectable nucleic acid hybridization probes.

Tissues are prepared with cross-linking fixative agents such as paraformaldehyde or glutaraldehyde for maximum cellular RNA retention. See, L. Angerer et al., Methods in Cell Biol. 35:37-71 (1991). Briefly, the tissue is placed 35 in greater than 5 volumes of 1% glutaraldehyde in 50 mM sodium phosphate, pH

-63-

7.5 at 4°C for 30 min. The solution is changed with fresh glutaraldehyde solution (1% glutaraldehyde in 50mM sodium phosphate, pH 7.5) for a further 30 min fixing. The fixing solution should have an osmolality of approximately 0.375% NaCl. The tissue is washed once in isotonic NaCl to remove the phosphate.

5 The fixed tissues then are embedded in paraffin as follows. The tissue is dehydrated through a series of increasing ethanol concentrations for 15 min each: 50% (twice), 70% (twice), 85%, 90% and then 100% (twice). Next, the tissue is soaked in two changes of xylene for 20 min each at room temperature. The tissue is then soaked in two changes of a 1:1 mixture of xylene and paraffin for 20 min each
10 at 60°C; and then in three final changes of paraffin for 15 min each.

Next, the tissue is cut in 5 µm sections using a standard microtome and placed on a slide previously treated with a tissue adhesive such as 3-aminopropyltriethoxysilane.

Paraffin is removed from the tissue by two 10 min xylene soaks and
15 rehydrated in a series of decreasing ethanol concentrations: 99% twice, 95%, 85%, 70%, 50%, 30%, and then distilled water twice. The sections are pre-treated with 0.2 M HCl for 10 min and permeabilized with 2 µg/ml Proteinase-K at 37°C for 15 min.

Labeled Riboprobes transcribed from the LU105 gene plasmid (see Example
20 4) are hybridized to the prepared tissue sections and incubated overnight at 56°C in 3X standard saline extract and 50% formamide. Excess probe is removed by washing in 2X standard saline citrate and 50% formamide followed by digestion with 100 µg/ml RNase A at 37°C for 30 min. Fluorescence probe is visualized by illumination with ultraviolet (UV) light under a microscope. Fluorescence in the
25 cytoplasm is indicative of LU105 mRNA. Alternatively, the sections can be visualized by autoradiography.

Example 8: Reverse Transcription PCR

A. One Step RT-PCR Assay. Target-specific primers are designed to detect
30 the above-described target sequences by reverse transcription PCR using methods known in the art. One step RT-PCR is a sequential procedure that performs both RT and PCR in a single reaction mixture. The procedure is performed in a 200 µl reaction mixture containing 50 mM (N,N,-bis[2-Hydroxyethyl]glycine), pH 8.15, 81.7 mM KOAc, 33.33 mM KOH, 0.01 mg/ml bovine serum albumin, 0.1 mM
35 ethylene diaminetetraacetic acid, 0.02 mg/ml NaN₃, 8% w/v glycerol, 150 µM each of dNTP, 0.25 µM each primer, 5U rTth polymerase, 3.25 mM Mn(OAc)₂ and 5 µl

-64-

of target RNA (see Example 3). Since RNA and the rTth polymerase enzyme are unstable in the presence of $Mn(OAc)_2$, the $Mn(OAc)_2$ should be added just before target addition. Optimal conditions for cDNA synthesis and thermal cycling readily can be determined by those skilled in the art. The reaction is incubated in a Perkin-Elmer Thermal Cycler 480. Optimal conditions for cDNA synthesis and thermal cycling can readily be determined by those skilled in the art. Conditions which may be found useful include cDNA synthesis at 60°-70°C for 15-45 min and 30-45 amplification cycles at 94°C, 1 min; 55°-70°C, 1 min; 72°C, 2 min. One step RT-PCR also may be performed by using a dual enzyme procedure with Taq polymerase and a reverse transcriptase enzyme, such as MMLV or AMV RT enzymes.

B. Traditional RT-PCR. A traditional two-step RT-PCR reaction was performed, as described by K.Q. Hu et al., *Virology* 181:721-726 (1991). Briefly, 0.5 µg of extracted mRNA (see Example 3) was reverse transcribed in a 20 µl reaction mixture containing 1X PCR II buffer (Perkin-Elmer), 5 mM $MgCl_2$, 1 mM dNTP, 20 U RNasin, 2.5 µM random hexamers, and 50 U MMLV (Moloney murine leukemia virus) reverse transcriptase (RT). Reverse transcription was performed at room temperature for 10 min, 42°C for 60 min in a PE-480 thermal cycler, followed by further incubation at 95°C for 5 min to inactivate the RT. PCR was performed using 2 µl of the cDNA reaction in a final PCR reaction volume of 50 µl containing 10 mM Tris-HCl (pH 8.3), 50 mM KCl, 1.5 mM $MgCl_2$, 200 µM dNTP, 0.4 µM of each sense and antisense primer, SEQUENCE ID NO 15 and SEQUENCE ID NO 16, respectively, and 2.5 U of Taq polymerase. The reaction was incubated in an MJ Research Model PTC-200 as follows: Denaturation at 94°C for 2 min. followed by 35 cycles of amplification (94°C, 45 sec; 55 °C, 45 sec; 72°C, 2 min); a final extension (72°C, 5 min); and a soak at 4°C.

C. PCR Fragment Analysis. The correct products were verified by size determination using gel electrophoresis. After the gel was stained with ethidium bromide (0.5 µg/ml in TBE buffer) for 15 minutes and destained in water for 10 minutes, it was visualized by UV illumination. Figure 4 depicts a scan of the ethidium bromide stained agarose gel. In particular, lane 1 shows a MW marker set, lane 2 is a placental DNA negative control, lanes 3 and 4 show a 307 bp amplicon from normal lung tissue RNA, and lanes 5-9 show the presence of the LU105-specific amplicon from prostate tissue RNAs as follows: lanes 5 and 7 (prostate cancer tissue); lane 6 (normal prostate tissue); and lanes 8 and 9 (BPH prostate tissue). Based on a review of the stained gel, the 307 bp amplicon was observed in reactions from RNA obtained from two normal breast tissues (lanes 10 and 11), but

-65-

not observed in reactions from RNA of three other breast tissues [lane 12 (normal breast), lane 13 (breast cancer) and lane 14 (breast cancer)]. Furthermore, there was no evidence of the 307 bp amplicon in reactions from RNA of five colon tissues tested [(lanes 15 and 17, normal colon); (lanes 16, 18 and 19, colon cancer)]. Lane 16 (colon cancer) showed a 350 bp amplicon product in addition to two higher MW diffuse bands. These data may indicate the presence of DNA in the RNA preparation.

Example 9: OH-PCR

10 A. Probe selection and Labeling. Target-specific primers and probes are designed to detect the above-described target sequences by oligonucleotide hybridization PCR. International Publication Nos WO 92/10505, published 25 June 1992, and WO 92/11388, published 9 July 1992, teach methods for labeling oligonucleotides at their 5' and 3' ends, respectively. According to one known
15 method for labeling an oligonucleotide, a label-phosphoramidite reagent is prepared and used to add the label to the oligonucleotide during its synthesis. For example, see N. T. Thuong et al., Tet. Letters 29(46):5905-5908 (1988); or J. S. Cohen et al., published U.S. Patent Application 07/246,688 (NTIS ORDER No. PAT-APPL-7-246,688) (1989). Preferably, probes are labeled at their 3' end to prevent
20 participation in PCR and the formation of undesired extension products. For one step OH-PCR, the probe should have a T_M at least 15°C below the T_M of the primers. The primers and probes are utilized as specific binding members, with or without detectable labels, using standard phosphoramidite chemistry and/or post-synthetic labeling methods which are well-known to one skilled in the art.

25 B. One Step Oligo Hybridization PCR. OH-PCR is performed on a 200 μ l reaction containing 50 mM (N,N,-bis[2-Hydroxyethyl]glycine), pH 8.15, 81.7 mM KOAc, 33.33 mM KOH, 0.01 mg/ml bovine serum albumin, 0.1 mM ethylene diaminetetraacetic acid, 0.02 mg/ml NaN_3 , 8% w/v glycerol, 150 μ M each of dNTP, 0.25 μ M each primer, 3.75 nM probe, 5U rTth polymerase, 3.25 mM $\text{Mn}(\text{OAc})_2$
30 and 5 μ l blood equivalents of target (see Example 3). Since RNA and the rTth polymerase enzyme are unstable in the presence of $\text{Mn}(\text{OAc})_2$, the $\text{Mn}(\text{OAc})_2$ should be added just before target addition. The reaction is incubated in a Perkin-Elmer Thermal Cycler 480. Optimal conditions for cDNA synthesis and thermal cycling can be readily determined by those skilled in the art. Conditions which may be
35 found useful include cDNA synthesis (60°C, 30 min), 30-45 amplification cycles (94°C, 40 sec; 55-70°C, 60 sec), oligo-hybridization (97°C, 5 min; 15°C, 5 min;

-66-

15°C soak). The correct reaction product contains at least one of the strands of the PCR product and an internally hybridized probe.

C. OH-PCR Product Analysis. Amplified reaction products are detected on an LCx[®] analyzer system (available from Abbott Laboratories, Abbott Park, IL).

5 Briefly, the correct reaction product is captured by an antibody labeled microparticle at a capturable site on either the PCR product strand or the hybridization probe, and the complex is detected by binding of a detectable antibody conjugate to either a detectable site on the probe or the PCR strand. Only a complex containing a PCR strand hybridized with the internal probe is detectable. The detection of this complex
10 then is indicative of the presence of LU105 mRNA, suggesting a diagnosis of a lung disease or condition, such as lung cancer.

Many other detection formats exist which can be used and/or modified by those skilled in the art to detect the presence of amplified or non-amplified LU105-derived nucleic acid sequences including, but not limited to, ligase chain reaction
15 (LCR, Abbott Laboratories, Abbott Park, IL); Q-beta replicase (Gene-Trak[™], Naperville, Illinois), branched chain reaction (Chiron, Emeryville, CA) and strand displacement assays (Becton Dickinson, Research Triangle Park, NC).

Example 10: Synthetic Peptide Production

20 Synthetic peptides were modeled and then prepared based upon the predicted amino acid sequence of the LU105 polypeptide consensus sequence (see example 1). In particular, a number of LU105 peptides derived from SEQUENCE ID NO 19 were prepared, including the peptide(s) of SEQUENCE ID NO 20, SEQUENCE ID NO 21, SEQUENCE ID NO 22, SEQUENCE ID NO 23, and SEQUENCE ID NO
25 24. All peptides were synthesized on a Symphony Peptide Synthesizer (available from Rainin Instrument Co, Emeryville, CA) using Fmoc chemistry, standard cycles and in-situ HBTU activation. Cleavage and deprotection conditions were as follows: a volume of 2.5 ml of cleavage reagent (77.5% v/v trifluoroacetic acid, 15% v/v ethanedithiol, 2.5% v/v water, 5% v/v thioanisole, 1-2% w/v phenol) were
30 added to the resin, and agitated at room temperature for 2-4 hours. Then the filtrate was removed and the peptide was precipitated from the cleavage reagent with cold diethyl ether. Each peptide was filtered, purified via reverse-phase preparative HPLC using a water/acetonitrile/0.1% TFA gradient, and lyophilized. The product was confirmed by mass spectrometry (see Example 12).

35 The purified peptides were conjugated to keyhole limpet hemocyanin with glutaraldehyde, mixed with adjuvant, and injected into animals (see Example 14).

Example 11a: Expression of Protein in a Cell Line Using Plasmid 577

A. Construction of an LU105 Expression Plasmid. Plasmid 577, described in U.S. patent application Serial No. 08/478,073, filed June 7, has been constructed for the expression of secreted antigens in a permanent cell line. This plasmid contains the following DNA segments: (a) a 2.3 Kb fragment of pBR322 containing bacterial beta-lactamase and origin of DNA replication; (b) a 1.8 Kb cassette directing expression of a neomycin resistance gene under control of HSV-1 thymidine kinase promoter and poly-A addition signals; (c) a 1.9 Kb cassette directing expression of a dihydrofolate reductase gene under the control of an SV-40 promoter and poly-A addition signals; (d) a 3.5 Kb cassette directing expression of a rabbit immunoglobulin heavy chain signal sequence fused to a modified hepatitis C virus (HCV) E2 protein under the control of the Simian Virus 40 T-Ag promoter and transcription enhancer, the hepatitis B virus surface antigen (HBsAg) enhancer I followed by a fragment of Herpes Simplex Virus-1 (HSV-1) genome providing poly-A addition signals; and (e) a residual 0.7 Kb fragment of Simian Virus 40 genome late region of no function in this plasmid. All of the segments of the vector were assembled by standard methods known to those skilled in the art of molecular biology.

Plasmids for the expression of secretable LU105 proteins are constructed by replacing the hepatitis C virus E2 protein coding sequence in plasmid 577 with that of an LU105 polynucleotide sequence selected from the group consisting of SEQUENCE ID NO 1, SEQUENCE ID NO 2, SEQUENCE ID NO 3, SEQUENCE ID NO 4, SEQUENCE ID NO 5, SEQUENCE ID NO 6, and fragments or complements thereof, as follows. Digestion of plasmid 577 with XbaI releases the hepatitis C virus E2 gene fragment. The resulting plasmid backbone allows insertion of the LU105 cDNA insert downstream of the rabbit immunoglobulin heavy chain signal sequence which directs the expressed proteins into the secretory pathway of the cell. The LU105 cDNA fragment is generated by PCR using standard procedures. Encoded in the sense PCR primer sequence is an XbaI site, immediately followed by a 12 nucleotide sequence that encodes the amino acid sequence Ser-Asn-Glu-Leu ("SNEL") to promote signal protease processing, efficient secretion and final product stability in culture fluids. Immediately following this 12 nucleotide sequence the primer contains nucleotides complementary to template sequences encoding amino acids of the LU105 gene. The antisense primer incorporates a sequence encoding the following eight amino acids just before the

-68-

stop codons: Asp-Tyr-Lys-Asp-Asp-Asp-Asp-Lys (SEQUENCE ID NO 25).

Within this sequence is incorporated a recognition site to aid in analysis and purification of the LU105 protein product. A recognition site (termed "FLAG") that is recognized by a commercially available monoclonal antibody designated anti-FLAG M2 (Eastman Kodak, Co., New Haven, CT) can be utilized, as well as other comparable sequences and their corresponding antibodies. For example, PCR is performed using GeneAmp[®] reagents obtained from Perkin-Elmer-Cetus, as directed by the supplier's instructions. PCR primers are used at a final concentration of 0.5 μ M. PCR is performed on the LU105 plasmid template in a 100 μ l reaction for 35 cycles (94°C, 30 seconds; 55°C, 30 seconds; 72°C, 90 seconds) followed by an extension cycle of 72°C for 10 min.

B. Transfection of Dihydrofolate Reductase Deficient Chinese Hamster Ovary Cells. The plasmid described supra is transfected into CHO/dhfr- cells (DXB-111, Uriacio et al., PNAS 77:4451-4466 (1980)). These cells are available from the A.T.C.C., 12301 Parklawn Drive, Rockville, MD 20852, under Accession No. CRL 9096. Transfection is carried out using the cationic liposome-mediated procedure described by P. L. Felgner et al., PNAS 84:7413-7417 (1987). Particularly, CHO/dhfr- cells are cultured in Ham's F-12 media supplemented with 10% fetal calf serum, L-glutamine (1 mM) and freshly seeded into a flask at a density of 5 - 8 x 10⁵ cells per flask. The cells are grown to a confluency of between 60 and 80% for transfection. Twenty micrograms (20 μ g) of plasmid DNA is added to 1.5 ml of Opti-MEM I medium and 100 μ l of Lipofectin Reagent (Gibco-BRL; Grand Island, NY) are added to a second 1.5 ml portion of Opti-MEM I media. The two solutions are mixed and incubated at room temperature for 20 min. After the culture medium is removed from the cells, the cells are rinsed 3 times with 5 ml of Opti-MEM I medium. The Opti-MEM I-Lipofection-plasmid DNA solution then is overlaid onto the cells. The cells are incubated for 3 h at 37°C, after which time the Opti-MEM I-Lipofectin-DNA solution is replaced with culture medium for an additional 24 h prior to selection.

C. Selection and Amplification. One day after transfection, cells are passaged 1:3 and incubated with dhfr/G418 selection medium (hereafter, "F-12 minus medium G"). Selection medium is Ham's F-12 with L-glutamine and without hypoxanthine, thymidine and glycine (JRH Biosciences, Lenexa, Kansas) and 300 μ g per ml G418 (Gibco-BRL; Grand Island, NY). Media volume-to-surface area ratios of 5 ml per 25 cm² are maintained. After approximately two weeks,

-69-

DHFR/G418 cells are expanded to allow passage and continuous maintenance in F-12 minus medium G.

Amplification of each of the transfected LU105 cDNA sequences is achieved by stepwise selection of DHFR⁺, G418⁺ cells with methotrexate (reviewed by R. Schimke, Cell 37:705-713 [1984]). Cells are incubated with F-12 minus medium G containing 150 nM methotrexate (MTX) (Sigma, St. Louis, MO) for approximately two weeks until resistant colonies appear. Further gene amplification is achieved by selection of 150 nM adapted cells with 5 μ M MTX.

D. Antigen Production. F-12 minus medium G supplemented with 5 μ M MTX is overlaid onto just confluent monolayers for 12 to 24 h at 37°C in 5% CO₂. The growth medium is removed and the cells are rinsed 3 times with Dulbecco's phosphate buffered saline (PBS) (with calcium and magnesium) (Gibco-BRL, Grand Island, NY) to remove the remaining media/serum which may be present. Cells then are incubated with VAS custom medium (VAS custom formulation with L-glutamine with HEPES without phenol red, available from JRH Bioscience; Lenexa, KS, product number 52-08678P), for 1 h at 37°C in 5% CO₂. Cells then are overlaid with VAS for production at 5 ml per T flask. Medium is removed after seven days of incubation, retained, and then frozen to await purification with harvests 2, 3 and 4. The monolayers are overlaid with VAS for 3 more seven day harvests.

E. Analysis of Lung Tissue Gene LU105 Antigen Expression. Aliquots of VAS supernatants from the cells expressing the LU105 protein construct are analyzed, either by SDS-polyacrylamide gel electrophoresis (SDS-PAGE) using standard methods and reagents known in the art (Laemmli discontinuous gels), or by mass spectrometry.

F. Purification. Purification of the LU105 protein containing the FLAG sequence is performed by immunoaffinity chromatography using an affinity matrix comprising anti-FLAG M2 monoclonal antibody covalently attached to agarose by hydrazide linkage (Eastman Kodak Co., New Haven, CT). Prior to affinity purification, protein in pooled VAS medium harvests from roller bottles is exchanged into 50 mM Tris-HCl (pH 7.5), 150 mM NaCl buffer using a Sephadex G-25 (Pharmacia Biotech Inc., Uppsala, Sweden) column. Protein in this buffer is applied to the anti-FLAG M2 antibody affinity column. Non-binding protein is eluted by washing the column with 50 mM Tris-HCl (pH 7.5), 150 mM NaCl buffer. Bound protein is eluted using an excess of FLAG peptide in 50 mM Tris-

-70-

HCl (pH 7.5), 150 mM NaCl. The excess FLAG peptide can be removed from the purified LU105 protein by gel electrophoresis or HPLC.

Although plasmid 577 is utilized in this example, it is known to those skilled in the art that other comparable expression systems, such as CMV, can be utilized
5 herein with appropriate modifications in reagent and/or techniques and are within the skill of the ordinary artisan.

The largest cloned insert containing the coding region of the LU105 gene is then sub-cloned into either (i) a eukaryotic expression vector which may contain, for example, a cytomegalovirus (CMV) promoter and/or protein fusible sequences
10 which aid in protein expression and detection, or (ii) a bacterial expression vector containing a superoxide-dismutase (SOD) and CMP-KDO synthetase (CKS) or other protein fusion gene for expression of the protein sequence. Methods and vectors which are useful for the production of polypeptides which contain fusion sequences of SOD are described in EPO 0196056, published October 1, 1986, and
15 those containing fusion sequences of CKS are described in EPO Publication No. 0331961, published September 13, 1989. This so-purified protein can be used in a variety of techniques, including, but not limited to animal immunization studies, solid phase immunoassays, etc.

20 Example 11b: Expression of Protein in a Cell Line Using pcDNA3.1/Myc-His

A. Construction of an LU105 Expression Plasmid. Plasmid

pcDNA3.1/Myc-His (Cat. # V855-20, Invitrogen, Carlsbad, CA) was developed for the expression of secreted antigens by most mammalian cell lines. Expressed protein inserts are fused to a myc-his peptide tag. The myc-his tag (SEQUENCE ID
25 NO 26) comprises a c-myc oncoprotein epitope and a polyhistidine sequence which are useful for the purification of an expressed fusion protein by using either anti-myc or anti-his affinity columns, or metalloprotein binding columns.

A plasmid for the expression of secretable LU105 protein was constructed by inserting the full length LU105 polynucleotide sequence (SEQUENCE ID NO 6)
30 from clone 1327836IH into the pcDNA3.1/Myc-His vector. (This plasmid will be referred to as pc1327836-M/H.) Prior to construction of pc1327836-M/H, the LU105 cDNA sequence was first cloned into a pCR-Blunt[®] vector as follows: The LU105 cDNA fragment was generated by PCR using standard procedures using reagents from Stratagene, Inc. (La Jolla, CA) as directed by the manufacturer. PCR
35 primers were used at a final concentration of 0.5 μ M. PCR using 5 U of pfu polymerase (Stratagene, La Jolla, CA) was performed on the LU105 plasmid

-71-

template (see Example 2) in a 50 µl reaction for 30 cycles of 94°C, 1 min; 65°C, 1.5 min; 72°C, 3 min; 72°C, 10 min. The sense PCR primer sequence, 5' CCCAGTCACGACGTTGTAACG-3' (SEQUENCE ID NO 17), is identical to that found directly upstream of the LU105 insertion site in the pINCY vector.

5 The antisense PCR primer sequence, 5'-GCGGCCGCGCCAAACACTGTCAGG-3' (SEQUENCE ID NO 18), incorporates a 5' NotI restriction sequence and a sequence complementary to the 3' end of the LU105 cDNA directly upstream of the 3'-most in-frame stop codon. Five microliters (5 µl) of the resulting blunt-ended PCR product were ligated into 25 ng
10 of linearized pCR-Blunt® vector (Invitrogen, Carlsbad, CA) interrupting the lethal ccdB gene of the vector. The resulting ligated vector was transformed into TOP10 *E. coli* cells (Invitrogen, Carlsbad, CA) using a One Shot™ transformation kit (Invitrogen, Carlsbad, CA) following the manufacturer's instructions. The transformed cells were grown on LB-Kan (50 µg/ml kanamycin) selection plates at
15 37°C. Only a cell containing a plasmid with an interrupted ccdB gene will grow after transformation (Grant, *PNAS* 87:4645-4649, 1990). Transformed colonies were picked and grown up in 3 ml of LB-Kan broth at 37°C. Plasmid DNA was isolated by using the QIAprep® (Qiagen Inc., Santa Clarita, CA) procedure, as directed by the manufacturer. The DNA was digested with EcoRI and NotI restriction enzymes
20 to release the LU105 insert fragment. The fragment was electrophoresed on a 1% Seakem® LE agarose/0.5 µg/ml ethidium bromide/TE gel, visualized by UV illumination, excised and purified using the QIAquick™ method (Qiagen Inc., Santa Clarita, CA) as directed by the manufacturer.

The pcDNA3.1/Myc-His plasmid DNA was digested with EcoRI and NotI;
25 and, these sites are present in the polylinker region of the plasmid vector. The purified LU105 fragment was ligated with the resulting plasmid DNA backbone, downstream of a CMV promoter which directs expression of the proteins in mammalian cells. The ligated plasmid was transformed into DH5α™ cells (Gibco-BRL, Grand Island, NY), as directed by the manufacturer. Briefly, 10 ng of
30 pcDNA3.1/Myc-His containing the LU105 insert were added to 50 µl of competent DH5α cells, and the contents were mixed gently. The mixture was incubated on ice for 30 min, heat shocked for 20 sec at 37°C, and placed on ice for an additional 2 min. Upon addition of 0.95 ml of LB medium, the mixture was incubated for 1 h at 37°C while shaking at 225 rpm. The transformed cells then were plated on 100 mm
35 LB/ampicillin (50 µg/ml) plates and grown at 37°C. Colonies were picked and grown in 3 ml of LB/ampicillin broth. Plasmid DNA was purified using a QIAprep

-72-

kit (Qiagen Inc., Santa Clarita, CA). The presence of the insert was confirmed using techniques known to those skilled in the art, including but not limited to, restriction digestion and gel analysis.

B. Transfection of Human Embryonic Kidney Cell 293 Cells. The LU105 expression plasmid described in section A, *supra*, was retransformed into DH5 alpha cells, plated onto LB/ampicillin agar, and grown up in 10 ml of LB/ampicillin broth, as described hereinabove. The plasmid was purified using a QIAfilter™ Maxi kit (Qiagen, Chatsworth, CA) and was transfected into HEK293 cells (F.L. Graham et al., *J. Gen. Vir.* 36:59-72 (1977)). These cells are available from the A.T.C.C., 12301 Parklawn Drive, Rockville, MD 20852, under Accession No. CRL 1573. Transfection was carried out using the cationic lipofectamine-mediated procedure described by P. Hawley-Nelson et al., *Focus* 15:73 (1993). Particularly, HEK293 cells were cultured in 10 ml DMEM media supplemented with 10% fetal bovine serum (FBS), L-glutamine (2 mM) and freshly seeded into 100 mm culture plates at a density of 7×10^6 cells per plate. The cells were grown at 37 °C to a confluency of between 70% and 80% for transfection. Eight micrograms (8 µg) of plasmid DNA were added to 800 µl of Opti-MEM I® medium (Gibco-BRL, Grand Island, NY), and 48 µl of Lipofectamine™ Reagent (Gibco-BRL, Grand Island, NY) were added to a second 800 µl portion of Opti-MEM I media. The two solutions were mixed and incubated at room temperature for 15-30 min. After the culture medium was removed from the cells, the cells were washed once with 10 ml of serum-free DMEM. The Opti-MEM I-Lipofectamine-plasmid DNA solution was diluted with 6.4 ml of serum-free DMEM and then overlaid onto the cells. The cells were incubated for 5 h at 37°C, after which time, an additional 8 ml of DMEM with 20% FBS were added. After 18-24 hr, the old medium was aspirated, and the cells were overlaid with 5 ml of fresh DMEM with 5% FBS. Supernatants and cell extracts were analyzed for LU105 gene activity 72 h after transfection.

C. Analysis of Lung Tissue Gene LU105 Antigen Expression. The culture supernatant, *supra*, was transferred to cryotubes and stored on ice. HEK293 cells were harvested by washing twice with 10 ml of cold Dulbecco's PBS and lysed by addition of 1.5 ml of CAT lysis buffer (Boehringer Mannheim, Indianapolis, IN) followed by incubation for 30 min at room temperature. Lysate was transferred to 1.7 ml polypropylene microfuge tubes and centrifuged at 1000 x g for 10 min. The supernatant was transferred to new cryotubes and stored on ice. Aliquots of supernatants from the cells and the lysate of the cells expressing the LU105 protein construct were analyzed for the presence of LU105 recombinant protein.

-73-

The aliquots were run on SDS-polyacrylamide gel electrophoresis (SDS-PAGE) using standard methods and reagents known in the art (J. Sambrook et al., supra). For SDS-PAGE, samples were mixed with an equal volume of 2X Tricine sample buffer (Novex, San Diego, CA) and heated for 5 minutes at 100°C. Samples were then applied to a Novex 10-20% Precast Tricine Gel for electrophoresis. Following electrophoresis, samples were transferred from the gels to nitrocellulose membranes in Novex Tris-Glycine Transfer buffer. Membranes were then probed with an anti-myc epitope monoclonal antibody (Invitrogen, Carlsbad, CA) using the reagents and procedures provided in the Western Lights Plus or Western Lights detection kits (Tropix, Bedford, MA). Substrate consisted of 5-bromo-4-chloro-3-indolyl phosphate (BCIP) (Sigma, St. Louis, MO) in substrate buffer (Tropix, Bedford, MA). Bands were visible by blue precipitating substrate on the nitrocellulose.

Figure 5 shows the results of the western blot performed on two cultures of HEK293 cells transfected with LU105 plasmid, pc1327836-M/H, supra, using anti-myc epitope monoclonal antibody. Lanes 1 and 10 are pre-dyed molecular weight markers (MultiMark™ Multi-colored standards, Novex, San Diego, CA). Lanes 2, 4, and 6 are supernatants harvested from culture A, culture B, and negative control, respectively. Lanes 3, 5, and 7 are cell lysates harvested from culture A, culture B, and negative control, respectively. Lanes 8 and 9 are positive control (myc-labeled recombinant protein, Invitrogen, Carlsbad, CA) at 40 ng and 4 ng protein loaded, respectively. Two bands, at approximately 10 kD and 12 kD, as determined by protein size markers (lanes 1 and 10), were observed in the transfected cells (cultures A and B) but were absent in the negative control (untransfected cells).

D. Purification. Purification of the LU105 recombinant protein containing the myc-his sequence is performed using the Xpress® affinity chromatography system (Invitrogen, Carlsbad, CA) containing a nickel-charged agarose resin which specifically binds polyhistidine residues. Supernatants from 10 x 100 mm plates, prepared as described supra, are pooled and passed over the nickel-charged column. Non-binding protein is eluted by washing the column with 50 mM Tris-HCl (pH 7.5)/150 mM NaCl buffer, leaving only the myc-his fusion proteins. Bound LU105 recombinant protein then is eluted from the column using either an excess of imidazole or histidine, or a low pH buffer. Alternatively, the recombinant protein can also be purified by binding at the myc-his sequence to an affinity column consisting of either anti-myc or anti-histidine monoclonal antibodies conjugated

-74-

through a hydrazide or other linkage to an agarose resin and eluting with an excess of myc peptide or histidine, respectively.

The purified recombinant protein can then be covalently cross-linked to a solid phase, such as N-hydroxysuccinimide-activated sepharose columns
5 (Pharmacia Biotech, Piscataway, NJ), as directed by supplier's instructions. These columns containing covalently linked LU105 recombinant protein, can then be used to purify anti-LU105 antibodies from rabbit or mouse sera (see Examples 13 and 14).

E. Coating Microtiter Plates with LU105 Expressed Proteins. Supernatant
10 from a 100 mm plate, as described supra, was diluted 1:3 in PBS. Then, 100 μ l of the resulting mixture were placed into each well of a Reacti-Bind™ metal chelate microtiter plate (Pierce, Rockford, IL), incubated at room temperature, and then washed four times with deionized water. The prepared microtiter plate was then used to screen polyclonal antisera for the presence of LU105 antibodies (see
15 Example 17).

Although pcDNA3.1/Myc-His is utilized in this example, it is known to those skilled in the art that other comparable expression systems can be utilized herein with appropriate modifications in reagent and/or techniques and are within the skill of one of ordinary skill in the art. The largest cloned insert containing the
20 coding region of the LU105 gene is sub-cloned into either (i) a eukaryotic expression vector which may contain, for example, a cytomegalovirus (CMV) promoter and/or protein fusible sequences which aid in protein expression and detection, or (ii) a bacterial expression vector containing a superoxide-dismutase (SOD) and CMP-KDO synthetase (CKS) or other protein fusion gene for expression
25 of the protein sequence. Methods and vectors which are useful for the production of polypeptides which contain fusion sequences of SOD are described in published EPO application No. EP 0 196 056, published October 1, 1986, and vectors containing fusion sequences of CKS are described in published EPO application No. EP 0 331 961, published September 13, 1989. The purified protein can be used in a
30 variety of techniques, including, but not limited to animal immunization studies, solid phase immunoassays, etc.

Example 12: Chemical Analysis of Lung Tissue Proteins

A. Analysis of Tryptic Peptide Fragments Using MS. Sera from patients
35 with lung disease, such as lung cancer, sera from patients with no lung disease, extracts of lung tissues or cells from patients with lung disease, such as lung cancer,

-75-

extracts of lung tissues or cells from patients with no lung disease, and extracts of tissues or cells from other non-diseased or diseased organs of patients, are run on a polyacrylamide gel using standard procedures and stained with Coomassie Blue. Sections of the gel suspected of containing the unknown polypeptide are excised and

5 subjected to an in-gel reduction, acetamidation and tryptic digestion. P. Jenö et al, Anal. Bio. 224:451-455 (1995) and J. Rosenfeld et al, Anal. Bio. 203:173-179 (1992). The gel sections are washed with 100 mM NH_4HCO_3 and acetonitrile. The shrunken gel pieces are swollen in digestion buffer (50 mM NH_4HCO_3 , 5 mM CaCl_2 and 12.5 $\mu\text{g/ml}$ trypsin) at 4°C for 45 min. The supernatant is aspirated and

10 replaced with 5 to 10 μl of digestion buffer without trypsin and allowed to incubate overnight at 37°C. Peptides are extracted with 3 changes of 5% formic acid and acetonitrile and evaporated to dryness. The peptides are adsorbed to approximately 0.1 μl of POROS R2 sorbent (Perseptive Biosystems, Framingham, Massachusetts) trapped in the tip of a drawn gas chromatography capillary tube by dissolving them

15 in 10 μl of 5% formic acid and passing it through the capillary. The adsorbed peptides are washed with water and eluted with 5% formic acid in 60% methanol. The eluant is passed directly into the spraying capillary of an API III mass spectrometer (Perkin-Elmer Sciex, Thornhill, Ontario, Canada) for analysis by nano-electrospray mass spectrometry. M. Wilm et al., Int. J. Mass Spectrom. Ion

20 Process 136:167-180 (1994) and M. Wilm et al., Anal. Chem. 66:1-8 (1994). The masses of the tryptic peptides are determined from the mass spectrum obtained off the first quadrupole. Masses corresponding to predicted peptides can be further analyzed in MS/MS mode to give the amino acid sequence of the peptide.

B. Peptide Fragment Analysis Using LC/MS. The presence of polypeptides

25 predicted from mRNA sequences found in hyperplastic disease tissues also can be confirmed using liquid chromatography/tandem mass spectrometry (LC/MS/MS). D. Hess et al., METHODS, A Companion to Methods in Enzymology 6:227-238 (1994). The serum specimen or tumor extract from the patient is denatured with SDS and reduced with dithiothreitol (1.5 mg/ml) for 30 min at 90°C followed by

30 alkylation with iodoacetamide (4 mg/ml) for 15 min at 25°C. Following acrylamide electrophoresis, the polypeptides are electroblotted to a cationic membrane and stained with Coomassie Blue. Following staining, the membranes are washed and sections thought to contain the unknown polypeptides are cut out and dissected into small pieces. The membranes are placed in 500 μl microcentrifuge tubes and

35 immersed in 10 to 20 μl of proteolytic digestion buffer (100 mM Tris-HCl, pH 8.2, containing 0.1 M NaCl, 10% acetonitrile, 2 mM CaCl_2 and 5 $\mu\text{g/ml}$ trypsin) (Sigma,

-76-

St. Louis, MO). After 15 h at 37°C, 3 µl of saturated urea and 1 µl of 100 µg/ml trypsin are added and incubated for an additional 5 h at 37°C. The digestion mixture is acidified with 3 µl of 10% trifluoroacetic acid and centrifuged to separate supernatant from membrane. The supernatant is injected directly onto a microbore, reverse phase HPLC column and eluted with a linear gradient of acetonitrile in 0.05% trifluoroacetic acid. The eluate is fed directly into an electrospray mass spectrometer, after passing through a stream splitter if necessary to adjust the volume of material. The data is analyzed following the procedures set forth in Example 12, Section A.

10

Example 13: Gene Immunization Protocol

A. In Vivo Antigen Expression. Gene immunization circumvents protein purification steps by directly expressing an antigen *in vivo* after inoculation of the appropriate expression vector. Also, production of antigen by this method may allow correct protein folding and glycosylation since the protein is produced in mammalian tissue. The method utilizes insertion of the gene sequence into a plasmid which contains a CMV promoter, expansion and purification of the plasmid and injection of the plasmid DNA into the muscle tissue of an animal. Preferred animals include mice and rabbits. See, for example, H. Davis et al., Human Molecular Genetics 2:1847-1851 (1993). After one or two booster immunizations, the animal can then be bled, ascites fluid collected, or the animal's spleen can be harvested for production of hybridomas.

B. Plasmid Preparation and Purification. The full-length LU105 cDNA insert was released from the LU105 cDNA-containing clone 1327836IH by digestion with EcoRI and NotI restriction enzymes. The digested plasmid DNA was electrophoresed on a 1% Seakem® LE agarose/0.5 µg/ml ethidium bromide/TE gel and visualized by UV illumination. The insert fragment was excised from the gel and purified using a QIAquick™ procedure (Qiagen Inc., Santa Clarita, CA), as directed by the manufacturer. The fragment was ligated into EcoRI + NotI-digested pcDNA3.1 vector and transformed into DH5α™ cells. Plasmid DNA was purified from a bacterial cell lysate using a Qiagen plasmid DNA purification column (Qiagen Inc., Santa Clarita, CA). All of these techniques are familiar to one of ordinary skill in the art of molecular biology.

C. Immunization Protocol. Anesthetized (Penthrane, Abbott Laboratories) mice were injected five days prior to each plasmid DNA injection with 100 µl of 10 mM Cardiotoxin (Latoxan, France) in saline into the tibialis anterior muscle of the

35

-77-

hind leg (Days 0, 35, and 62). One hundred microliters (100 μ l) of a 1 mg/ml solution of purified plasmid DNA diluted in PBS were then injected into the same tibialis anterior muscle on Days 5, 40, and 67. See, for example, H. Davis et al, Human Gene Therapy 4:733-740 (1993); and P. W. Wolff et al, Biotechniques 5 11:474-485 (1991).

D. Testing and Use of Antiserum. Mice were bled on days 19, 33, 48, 61, and 76 and the resultant sera were tested for antibody using peptides synthesized from the known gene sequence (see Example 16) and/or using LU105 recombinant protein, pc1327836-M/H described in Example 11b, containing a myc-his peptide tag by use of EIA techniques (see Example 11b-E and Example 17). 10

Table 1. Titer of Gene Immunized Mouse Sera Using LU105 Peptides and Recombinant Protein

Bleed Date	Mouse #	Microtiter plate wells coated with:				Microtiter plate wells coated with:
		LU105.1	LU105.2	LU105.3	LU105.4	LU105 Recomb. Protein ^a
Day 19	1	300	<100	<100	<100	ND*
	2	<100	<100	<100	<100	ND*
	3	500	<100	<100	<100	ND*
	4	<100	<100	<100	<100	ND*
	5	<100	<100	<100	<100	ND*
Day 33	1	1600	<100	<100	<100	ND*
	2	850	<100	<100	<100	ND*
	3	1550	<100	<100	<100	ND*
	4	1400	<100	<100	<100	ND*
	5	2500	<100	<100	<100	ND*
Day 48	1	1360	ND*	ND*	ND*	ND*
	2	800	ND*	ND*	ND*	ND*
	3	860	ND*	ND*	ND*	ND*
	4	1010	ND*	ND*	ND*	ND*
	5	4200	ND*	ND*	ND*	ND*
Day 61	1	1600	ND*	ND*	ND*	ND*
	2	4250	ND*	ND*	ND*	ND*
	3	980	ND*	ND*	ND*	ND*
	4	2300	ND*	ND*	ND*	ND*
	5	5650	ND*	ND*	ND*	ND*
Day 76	1	600	ND*	ND*	ND*	<100
	2	1850	ND*	ND*	ND*	500
	3	<300	ND*	ND*	ND*	180
	4	800	ND*	ND*	ND*	<100
	5	2050	ND*	ND*	ND*	<100

* Not determined

^a LU105 recombinant protein with a myc-his peptide tag, pc1327836-M/H

Antisera produced by this method can then be used to detect the presence of the antigen in a patient's tissue or cell extract or in a patient's serum by ELISA or Western blotting techniques, such as those described in Examples 15 through 18.

5 Example 14: Production of Antibodies Against LU105

A. Production of Polyclonal Antisera. Antiserum against LU105 was prepared by injecting rabbits with peptides whose sequences were derived from that of the predicted amino acid sequence of the LU105 consensus sequence (SEQUENCE ID NO 5). The synthesis of peptides (SEQUENCE ID NO 20,
10 SEQUENCE ID NO 21, SEQUENCE ID NO 22, SEQUENCE ID NO 23, and SEQUENCE ID NO 24) is described in Example 10. Peptides used as immunogen were conjugated to a carrier, keyhole limpet hemocyanine (KLH), prepared as described hereinbelow (SEQUENCE ID NO 20, SEQUENCE ID NO 21, SEQUENCE ID NO 22, SEQUENCE ID NO 23, and SEQUENCE ID NO 24).

15 1. Peptide Conjugation. Peptide was conjugated to maleimide activated keyhole limpet hemocyanine (KLH, commercially available as Imject[®], available from Pierce Chemical Company, Rockford, IL). Imject[®] contains about 250 moles of reactive maleimide groups per mole of hemocyanine. The activated KLH was dissolved in phosphate buffered saline (PBS, pH 8.4) at a concentration
20 of about 7.7 mg/ml. The peptide was conjugated through cysteines occurring in the peptide sequence, or to a cysteine previously added to the synthesized peptide in order to provide a point of attachment. The peptide was dissolved in dimethyl sulfoxide (DMSO, Sigma Chemical Company, St. Louis, MO) and reacted with the activated KLH at a mole ratio of about 1.5 moles of peptide per mole of reactive
25 maleimide attached to the KLH. A procedure for the conjugation of peptide (SEQUENCE ID NO 20) is provided hereinbelow. It is known to the ordinary artisan that the amounts, times and conditions of such a procedure can be varied to optimize peptide conjugation.

 The conjugation reaction described hereinbelow is based on obtaining 3 mg
30 of KLH peptide conjugate ("conjugated peptide"), which contains about 0.77 μmoles of reactive maleimide groups. This quantity of peptide conjugate usually is adequate for one primary injection and four booster injections for production of polyclonal antisera in a rabbit. Briefly, peptide (SEQUENCE ID NO 20) was dissolved in DMSO at a concentration of 1.16 μmoles/100 μl of DMSO. One
35 hundred microliters (100 μl) of the DMSO solution were added to 380 μl of the activated KLH solution prepared as described hereinabove, and 20 μl of PBS (pH

-80-

8.4) were added to bring the volume to 500 μ l. The reaction was incubated overnight at room temperature with stirring. The extent of reaction was determined by measuring the amount of unreacted thiol in the reaction mixture. The difference between the starting concentration of thiol and the final concentration was assumed to be the concentration of peptide which has coupled to the activated KLH. The amount of remaining thiol was measured using Ellman's reagent (5,5'-dithiobis(2-nitrobenzoic acid), Pierce Chemical Company, Rockford, IL). Cysteine standards were made at a concentration of 0, 0.1, 0.5, 2, 5 and 20 mM by dissolving 35 mg of cysteine HCl (Pierce Chemical Company, Rockford, IL) in 10 ml of PBS (pH 7.2) and diluting the stock solution to the desired concentration(s). The photometric determination of the concentration of thiol was accomplished by placing 200 μ l of PBS (pH 8.4) in each well of an Immulon 2[®] microwell plate (Dynex Technologies, Chantilly, VA). Next, 10 μ l of standard or reaction mixture were added to each well. Finally, 20 μ l of Ellman's reagent at a concentration of 1 mg/ml in PBS (pH 8.4) were added to each well. The wells were incubated for 10 minutes at room temperature, and the absorbance of all wells was read at 415 nm with a microplate reader (such as the BioRad Model 3550, BioRad, Richmond, CA). The absorbance of the standards was used to construct a standard curve and the thiol concentration of the reaction mixture was determined from the standard curve. A decrease in the concentration of free thiol was indicative of a successful conjugation reaction. In addition, calculation of free thiol in the peptide solution, prior to addition of the maleimide activated KLH and upon completion of the reaction, allowed determination of the substitution ratio of moles of peptide/mole of KLH for each peptide-KLH conjugate. These peptide substitutions ranged from 54-237 moles of peptide/mole of KLH. Any unreacted peptide was removed by dialysis against PBS (pH 7.2) at room temperature for 6 hours. The conjugate was stored at -20°C or colder.

2. Animal Immunization. Female white New Zealand rabbits weighing 2 kg or more were used for raising polyclonal antiserum. Generally, one animal was immunized per conjugated peptide (SEQUENCE ID NO 20, SEQUENCE ID NO 21, SEQUENCE ID NO 22, SEQUENCE ID NO 23, and SEQUENCE ID NO 24; prepared as described hereinabove). One week prior to the first immunization, 5 to 10 ml of blood were obtained from the animal to serve as a non-immune prebleed sample.

Conjugated peptides, SEQUENCE ID NO 20, SEQUENCE ID NO 21, SEQUENCE ID NO 22, SEQUENCE ID NO 23, and SEQUENCE ID NO 24,

-81-

were used to prepare the primary immunogen by emulsifying 0.5 ml of the conjugate at a concentration of 2 mg/ml in PBS (pH 7.2) which contains 0.5 ml of complete Freund's adjuvant (CFA) (Difco, Detroit, MI). The immunogen was injected into several sites of the animal via subcutaneous, intraperitoneal, and intramuscular routes of administration. Four weeks following the primary immunization, a booster immunization was administered. The immunogen used for the booster immunization dose was prepared by emulsifying 0.5 ml of the same conjugated peptide used for the primary immunogen, except that the peptide now was diluted to 1 mg/ml with 0.5 ml of incomplete Freund's adjuvant (IFA) (Difco, Detroit, MI). Again, the booster dose was administered into several sites via subcutaneous, intraperitoneal and intramuscular types of injections. The animals were bled (5 ml) two weeks after the booster immunizations and each serum was tested for immunoreactivity to the peptide and/or the LU105 recombinant protein, as described below. The booster and bleed schedule was repeated at 4 week intervals until an adequate titer was obtained. The titer or concentration of antiserum was determined by using unconjugated peptides in a microtiter EIA as described in Example 17, below, and by using LU105 recombinant protein with a myc-his peptide tag (pc1327836-M/H) in a microtiter plate EIA using metal chelate microtiter plates (see Example 11b-E). An antibody titer of 1:500 or greater was considered an adequate titer for further use and study.

Table 2. Titer of polyclonal antibodies produced against LU105 using LU105 peptides and LU105 recombinant protein

Peptide Immunogen	Microtiter plate wells coated with:	Microtiter plate wells coated with:
LU105.1 x KLH	LU105.1	LU105
LU105.2 x KLH	LU105.2	Recomb. Protein*
LU105.2 x KLH	LU105.3	
LU105.4 x KLH	LU105.4	
	46000	6900
	<100	5400
	<100	<100
	280	<100
	<100	
	50000	
	<100	
	2000	
	<100	
	58000	
	<100	
	2500	
	<100	
	45000	

* LU105 recombinant protein with a myc-his peptide tag, pc1327836-M/H

B. Production of Monoclonal Antibody.

1. Immunization Protocol. Mice are immunized using immunogens prepared as described hereinabove, except that the amount of the unconjugated or conjugated peptide for monoclonal antibody production in mice is one-tenth the amount used to produce polyclonal antisera in rabbits. Thus, the primary immunogen consists of 100 μg of unconjugated or conjugated peptide in 0.1 ml of CFA emulsion; while the immunogen used for booster immunizations consists of 50 μg of unconjugated or conjugated peptide in 0.1 ml of IFA. Hybridomas for the generation of monoclonal antibodies are prepared and screened using standard techniques. The methods used for monoclonal antibody development follow procedures known in the art such as those detailed in Kohler and Milstein, Nature 256:494 (1975) and reviewed in J.G.R. Hurrell, ed., Monoclonal Hybridoma Antibodies: Techniques and Applications, CRC Press, Inc., Boca Raton, FL (1982). Another method of monoclonal antibody development which is based on the Kohler and Milstein method is that of L.T. Mimms et al., Virology 176:604-619 (1990).

The immunization regimen (per mouse) consists of a primary immunization with additional booster immunizations. The primary immunogen used for the primary immunization consists of 100 μg of unconjugated or conjugated peptide in 50 μl of PBS (pH 7.2) previously emulsified in 50 μl of CFA. Booster immunizations performed at approximately two weeks and four weeks post primary immunization consist of 50 μg of unconjugated or conjugated peptide in 50 μl of PBS (pH 7.2) emulsified with 50 μl IFA. A total of 100 μl of this immunogen is inoculated intraperitoneally and subcutaneously into each mouse. Individual mice are screened for immune response by microtiter plate enzyme immunoassay (EIA) as described in Example 17 approximately four weeks after the third immunization. Mice are inoculated either intravenously, intrasplenically or intraperitoneally with 50 μg of unconjugated or conjugated peptide in PBS (pH 7.2) approximately fifteen weeks after the third immunization..

Three days after this intravenous boost, splenocytes are fused with, for example, Sp2/0-Ag14 myeloma cells (Milstein Laboratories, England) using the polyethylene glycol (PEG) method. The fusions are cultured in Iscove's Modified Dulbecco's Medium (IMDM) containing 10% fetal calf serum (FCS), plus 1% hypoxanthine, aminopterin and thymidine (HAT). Bulk cultures were screened by microtiter plate EIA following the protocol in Example 17. Clones reactive with the peptide used an immunogen and non-reactive with other peptides (i.e., peptides of

-84-

LU105 not used as the immunogen) are selected for final expansion. Clones thus selected are expanded, aliquoted and frozen in IMDM containing 10% FCS and 10% dimethyl-sulfoxide.

2. Production of Ascites Fluid Containing Monoclonal Antibodies.

5 Frozen hybridoma cells prepared as described hereinabove are thawed and placed into expansion culture. Viable hybridoma cells are inoculated intraperitoneally into Pristane treated mice. Ascitic fluid is removed from the mice, pooled, filtered through a 0.2 μ filter and subjected to an immunoglobulin class G (IgG) analysis to determine the volume of the Protein A column required for the purification.

10 3. Purification of Monoclonal Antibodies From Ascites Fluid.

Briefly, filtered and thawed ascites fluid is mixed with an equal volume of Protein A sepharose binding buffer (1.5 M glycine, 3.0 M NaCl, pH 8.9) and refiltered through a 0.2 μ filter. The volume of the Protein A column is determined by the quantity of IgG present in the ascites fluid. The eluate then is dialyzed against PBS (pH 7.2) overnight at 2-8°C. The dialyzed monoclonal antibody is sterile filtered and dispensed in aliquots. The immunoreactivity of the purified monoclonal antibody is confirmed by determining its ability to specifically bind to the peptide used as the immunogen by use of the EIA microtiter plate assay procedure of Example 17. The specificity of the purified monoclonal antibody is confirmed by determining its lack of binding to irrelevant peptides such as peptides of LU105 not used as the immunogen. The purified anti-LU105 monoclonal thus prepared and characterized is placed at either 2-8°C for short term storage or at -80°C for long term storage.

25 4. Further Characterization of Monoclonal Antibody. The isotype and subtype of the monoclonal antibody produced as described hereinabove can be determined using commercially available kits (available from Amersham, Inc., Arlington Heights, IL). Stability testing also can be performed on the monoclonal antibody by placing an aliquot of the monoclonal antibody in continuous storage at 2-8°C and assaying optical density (OD) readings throughout the course of a given period of time.

30 C. Use of Recombinant Proteins as Immunogens. It is within the scope of the present invention that recombinant proteins made as described herein can be utilized as immunogens in the production of polyclonal and monoclonal antibodies, with corresponding changes in reagents and techniques known to those skilled in the art.

35

-85-

Example 15: Purification of Serum Antibodies Which Specifically
Bind to LU105 Peptides

Immune sera, obtained as described hereinabove in Examples 13 and/or 14, is affinity purified using immobilized synthetic peptides prepared as described in
5 Example 10, or recombinant proteins prepared as described in Example 11. An IgG fraction of the antiserum is obtained by passing the diluted, crude antiserum over a Protein A column (Affi-Gel protein A, Bio-Rad, Hercules, CA). Elution with a buffer (Binding Buffer, supplied by the manufacturer) removes substantially all proteins that are not immunoglobulins. Elution with 0.1M buffered glycine (pH 3)
10 gives an immunoglobulin preparation that is substantially free of albumin and other serum proteins.

Immunoaffinity chromatography is performed to obtain a preparation with a higher fraction of specific antigen-binding antibody. The peptide used to raise the antiserum is immobilized on a chromatography resin, and the specific antibodies
15 directed against its epitopes are adsorbed to the resin. After washing away non-binding components, the specific antibodies are eluted with 0.1 M glycine buffer, pH 2.3. Antibody fractions are immediately neutralized with 1.0M Tris buffer (pH 8.0) to preserve immunoreactivity. The chromatography resin chosen depends on the reactive groups present in the peptide. If the peptide has an amino group, a resin
20 such as Affi-Gel 10 or Affi-Gel 15 is used (Bio-Rad, Hercules, CA). If coupling through a carboxy group on the peptide is desired, Affi-Gel 102 can be used (Bio-Rad, Hercules, CA). If the peptide has a free sulfhydryl group, an organomercurial resin such as Affi-Gel 501 can be used (Bio-Rad, Hercules, CA).

Alternatively, spleens can be harvested and used in the production of
25 hybridomas to produce monoclonal antibodies following routine methods known in the art as described hereinabove.

Example 16: Western Blotting of Tissue Samples

Protein extracts were prepared by homogenizing tissue samples in 0.1M
30 Tris-HCl (pH 7.5), 15% (w/v) glycerol, 0.2 mM EDTA, 1.0 mM 1,4-dithiothreitol, 10 µg/ml leupeptin and 1.0 mM phenylmethylsulfonylfluoride (S. R. Kain et al., Biotechniques 17:982 (1994)). Following homogenization, the homogenates were centrifuged at 4°C for 5 minutes to separate supernatant from debris. For protein quantitation, 3-10 µl of supernatant were added to 1.5 ml of bicinchoninic acid
35 reagent (Sigma, St. Louis, MO), and the resulting absorbance at 562 nm were measured.

-86-

For SDS-PAGE, samples were adjusted to desired protein concentration with Tricine Buffer (Novex, San Diego, CA), mixed with an equal volume of 2X Tricine sample buffer (Novex, San Diego, CA), and heated for 5 minutes at 100°C in a thermal cycler. Samples were then applied to a Novex 10-20% Precast Tricine
5 Gel for electrophoresis. Following electrophoresis samples were transferred from the gels to nitrocellulose membranes in Novex Tris-Glycine Transfer buffer. Membranes were then probed with specific anti-peptide antibodies using the reagents and procedures provided in the Western Lights Plus or Western Lights (Tropix, Bedford, MA) chemiluminescence detection kits. Chemiluminescent bands were
10 visualized by exposing the developed membranes to Hyperfilm ECL (Amersham, Arlington Heights, IL).

Figure 6 shows the results of the Western blot performed on a panel of tissue extracts using antiserum against LU105.1 synthetic peptide (SEQUENCE ID NO 20; see Example 14). Each lane of Fig. 6 represents a different tissue protein extract
15 (lane 1 = kidney; lane 2 = heart; lane 3 = ovary; lane 4 = colon; lane 5 = breast; lane 6 = prostate; lanes 7, 8 and 9 = lung; lanes 10,11 and 12 = lung cancer; and lane 13 = size markers). Three bands of approximately 6.5 kD (arrow), as determined by protein size markers (lane 13), were detected in one of the lung cancer extracts but not in any other of the tissue extracts.

20 Competition experiments were carried out in an analogous manner as above with the following exception: the primary antibodies (anti-peptide polyclonal antisera) were pre-incubated overnight at 4°C with varying concentrations of peptide immunogen prior to exposure to the nitrocellulose filter. Development of the Western were continued as above. Antibody binding to the bands at 6.5 kD were
25 inhibited at a concentration 4.2 µM of LU105.1 synthetic peptide (SEQUENCE ID NO 20).

After visualization of the bands on film, the bands were also visualized directly on the membranes by the addition and development of chromogenic substrate 5-bromo-4-chloro-3-indolyl phosphate (BCIP). This chromogenic
30 solution contains 0.016% BCIP in a solution containing 100 mM NaCl, 5 mM MgCl₂ and 100 mM Tris-HCl, pH 9.5. The filter was incubated in the solution at room temperature until the bands developed to the desired intensity. Molecular mass determination was made based upon the mobility of pre-stained molecular weight standards (Novex, San Diego, CA) and biotinylated molecular weight standards
35 (Tropix, Bedford, MA).

-87-

Example 17: EIA Microtiter Plate Assay

The immunoreactivity of antiserum preferably obtained from rabbits or mice as described in Example 13 or Example 14 was determined by means of a microtiter plate EIA, as follows. Briefly, synthetic peptides, SEQUENCE ID NO 20, SEQUENCE ID NO 21, SEQUENCE ID NO 22, SEQUENCE ID NO 23, and SEQUENCE ID NO 24, prepared as described in Example 10, were dissolved in carbonate buffer (50 mM, pH 9.6) to a final concentration of 2 μ g/ml. Next, 100 μ l of the peptide or protein solution were placed in each well of an Immulon 2[®] microtiter plate (Dynex Technologies, Chantilly, VA). The plate was incubated overnight at room temperature and then washed four times with deionized water. The wells were blocked by adding 125 μ l of a suitable protein blocking agent, such as Superblock[®] (Pierce Chemical Company, Rockford, IL), to each well and then immediately discarding the solution. This blocking procedure was performed three times. Antiserum obtained from immunized rabbits or mice, prepared as previously described, was diluted in a protein blocking agent (e.g., a 3% Superblock[®] solution) in PBS containing 0.05% Tween-20[®] (monolaurate polyoxyethylene ether) (Sigma Chemical Company, St. Louis, MO) and 0.05% sodium azide at dilutions of 1:100, 1:500, 1:2500, 1:12,500, and 1:62,500 and placed in each well of the coated microtiter plate. The wells then were incubated for three hours at room temperature. Each well was washed four times with deionized water. One hundred microliters of alkaline phosphatase-conjugated goat anti-rabbit IgG or goat anti-mouse IgG antiserum (Southern Biotech, Birmingham, AB) diluted 1:2000 in 3% Superblock[®] solution in phosphate buffered saline containing 0.05% Tween 20[®] and 0.05% sodium azide, were added to each well. The wells were incubated for two hours at room temperature. Next, each well was washed four times with deionized water. One hundred microliters of paranitrophenyl phosphate substrate (Kirkegaard and Perry Laboratories, Gaithersburg, MD) then were added to each well. The wells were incubated for thirty minutes at room temperature. The absorbance at 405 nm was read in each well. Positive reactions were identified by an increase in absorbance at 405 nm in the test well above that absorbance given by a non-immune serum (negative control). A positive reaction was indicative of the presence of detectable anti-LU105 antibodies. Titers of the anti-peptide antisera were calculated from the previously described dilutions of antisera and defined as the calculated dilution, where $A_{405nm}=0.5$ OD.

35

Example 18: Coating of Solid Phase Particles

A. Coating of Microparticles with Antibodies Which Specifically Bind to LU105 Antigen. Affinity purified antibodies which specifically bind to LU105 protein (see Example 15) are coated onto microparticles of polystyrene, carboxylated polystyrene, polymethylacrylate or similar particles having a radius in the range of about 0.1 to 20 μm . Microparticles may be either passively or actively coated. One coating method comprises coating EDAC (1-(3-dimethylaminopropyl)-3-ethylcarbodiimide hydrochloride (Aldrich Chemical Co., Milwaukee, WI) activated carboxylated latex microparticles with antibodies which specifically bind to LU105 protein, as follows. Briefly, a final 0.375% solid suspension of resin washed carboxylated latex microparticles (available from Bangs Laboratories, Carmel, IN or Serodyn, Indianapolis, IN) are mixed in a solution containing 50 mM MES buffer, pH 4.0 and 150 mg/l of affinity purified anti-LU105 antibody (see Example 14) for 15 min in an appropriate container. EDAC coupling agent is added to a final concentration of 5.5 $\mu\text{g}/\text{ml}$ to the mixture and mixed for 2.5 h at room temperature.

The microparticles then are washed with 8 volumes of a Tween 20[®]/sodium phosphate wash buffer (pH 7.2) by tangential flow filtration using a 0.2 μm Microgon Filtration module. Washed microparticles are stored in an appropriate buffer which usually contains a dilute surfactant and irrelevant protein as a blocking agent, until needed.

B. Coating of 1/4 Inch Beads. Antibodies which specifically bind to LU105-antigen also may be coated on the surface of 1/4 inch polystyrene beads by routine methods known in the art (Snitman et al, US Patent 5,273,882) and used in competitive binding or EIA sandwich assays.

Polystyrene beads first are cleaned by ultrasonically cleaning them for about 15 seconds in 10 mM NaHCO_3 buffer at pH 8.0. The beads then are washed in deionized water until all fines are removed. Beads then are immersed in an antibody solution in 10 mM carbonate buffer, pH 8 to 9.5. The antibody solution can be as dilute as 1 $\mu\text{g}/\text{ml}$ in the case of high affinity monoclonal antibodies or as concentrated as about 500 $\mu\text{g}/\text{ml}$ for polyclonal antibodies which have not been affinity purified. Beads are coated for at least 12 hours at room temperature, and then they are washed with deionized water. Beads may be air dried or stored wet (in PBS, pH 7.4). They also may be overcoated with protein stabilizers (such as sucrose) or protein blocking agents used as non-specific binding blockers (such as irrelevant proteins, Carnation skim milk, Superblock[®], or the like).

Example 19: Microparticle Enzyme Immunoassay (MEIA)

LU105 antigens are detected in patient test samples by performing a standard antigen competition EIA or antibody sandwich EIA and utilizing a solid phase such as microparticles (MEIA). The assay can be performed on an automated analyzer
5 such as the IMx[®] Analyzer (Abbott Laboratories, Abbott Park, IL).

A. Antibody Sandwich EIA. Briefly, samples suspected of containing LU105 antigen are incubated in the presence of anti-LU105 antibody-coated microparticles (prepared as described in Example 17) in order to form antigen/antibody complexes. The microparticles then are washed and an indicator
10 reagent comprising an antibody conjugated to a signal generating compound (i.e., enzymes such as alkaline phosphatase or horseradish peroxidase) is added to the antigen/antibody complexes or the microparticles and incubated. The microparticles are washed and the bound antibody/antigen/antibody complexes are detected by
15 adding a substrate (e.g., 4-methyl umbelliferyl phosphate (MUP), or OPD/peroxidase, respectively), that reacts with the signal generating compound to generate a measurable signal. An elevated signal in the test sample, compared to the signal generated by a negative control, detects the presence of LU105 antigen. The presence of LU105 antigen in the test sample is indicative of a diagnosis of a lung disease or condition, such as lung cancer.

B. Competitive Binding Assay. The competitive binding assay uses a peptide or protein that generates a measurable signal when the labeled peptide is contacted with an anti-peptide antibody coated microparticle. This assay can be performed on the IMx[®] Analyzer (available from Abbott Laboratories, Abbott Park, IL). The labeled peptide is added to the LU105 antibody-coated microparticles
25 (prepared as described in Example 17) in the presence of a test sample suspected of containing LU105 antigen, and incubated for a time and under conditions sufficient to form labeled LU105 peptide (or labeled protein) / bound antibody complexes and/or patient LU105 antigen / bound antibody complexes. The LU105 antigen in the test sample competes with the labeled LU105 peptide (or LU105 protein) for
30 binding sites on the microparticle. LU105 antigen in the test sample results in a lowered binding of labeled peptide and antibody coated microparticles in the assay since antigen in the test sample and the LU105 peptide or LU105 protein compete for antibody binding sites. A lowered signal (compared to a control) indicates the presence of LU105 antigen in the test sample. The presence of LU105 antigen
35 suggests the diagnosis of a lung disease or condition, such as lung cancer.

-90-

The LU105 polynucleotides and the proteins encoded thereby which are provided and discussed hereinabove are useful as markers of lung tissue disease, especially lung cancer. Tests based upon the appearance of this marker in a test sample such as blood, plasma or serum can provide low cost, non-invasive, 5 diagnostic information to aid the physician to make a diagnosis of cancer, to help select a therapy protocol, or to monitor the success of a chosen therapy. This marker may appear in readily accessible body fluids such as blood, urine or stool as antigens derived from the diseased tissue which are detectable by immunological methods. This marker may be elevated in a disease state, altered in a disease state, 10 or be a normal protein of the lung which appears in an inappropriate body compartment.

- 91 -

SEQUENCE LISTING

(1) GENERAL INFORMATION

- (i) APPLICANT: BILLING-MEDEL, PATRICIA A.
COHEN, MAURICE
COLPITTS, TRACEY L.
FRIEDMAN, PAULA N.
GORDON, JULIAN
GRANADOS, EDWARD N.
HODGES, STEVEN C.
KLASS, MICHAEL R.
KRATOCHVIL, JON D.
ROBERTS-RAPP, LISA
RUSSELL, JOHN C.
STROUPE, STEPHEN D.
 - (ii) TITLE OF THE INVENTION: REAGENTS AND METHODS USEFUL
FOR DETECTING DISEASE OF THE LUNG
 - (iii) NUMBER OF SEQUENCES: 26
 - (iv) CORRESPONDENCE ADDRESS:
 - (A) ADDRESSEE: Abbott Laboratories
 - (B) STREET: 100 Abbott Park Road
 - (C) CITY: Abbott Park
 - (D) STATE: IL
 - (E) COUNTRY: USA
 - (F) ZIP: 60064-3500
 - (v) COMPUTER READABLE FORM:
 - (A) MEDIUM TYPE: Diskette
 - (B) COMPUTER: IBM Compatible
 - (C) OPERATING SYSTEM: DOS
 - (D) SOFTWARE: FastSEQ for Windows Version 2.0
 - (vi) CURRENT APPLICATION DATA:
 - (A) APPLICATION NUMBER:
 - (B) FILING DATE:
 - (C) CLASSIFICATION:
 - (vii) PRIOR APPLICATION DATA:
 - (A) APPLICATION NUMBER: 08/791,710
 - (B) FILING DATE: 31-JAN-1997
 - (viii) ATTORNEY/AGENT INFORMATION:
 - (A) NAME: Becker, Cheryl L.
 - (B) REGISTRATION NUMBER: 35,441
 - (C) REFERENCE/DOCKET NUMBER: 5998.PC.01
 - (ix) TELECOMMUNICATION INFORMATION:
 - (A) TELEPHONE: 847/935-1729
 - (B) TELEFAX: 847/938-2623
 - (C) TELEX:
- (2) INFORMATION FOR SEQ ID NO:1:
- (i) SEQUENCE CHARACTERISTICS:
 - (A) LENGTH: 190 base pairs
 - (B) TYPE: nucleic acid
 - (C) STRANDEDNESS: single
 - (D) TOPOLOGY: linear

- (ix) FEATURE:
 - (A) NAME/KEY: base_polymorphism
 - (B) LOCATION: 17
 - (D) OTHER INFORMATION: /note= "'N' represents an A or G or T or C polymorphism at this position"
- (ix) FEATURE:
 - (A) NAME/KEY: base_polymorphism
 - (B) LOCATION: 63
 - (D) OTHER INFORMATION: /note= "'N' represents an A or G or T or C polymorphism at this position"
- (ix) FEATURE:
 - (A) NAME/KEY: base_polymorphism
 - (B) LOCATION: 104
 - (D) OTHER INFORMATION: /note= "'N' represents an A or G or T or C polymorphism at this position"
- (ix) FEATURE:
 - (A) NAME/KEY: base_polymorphism
 - (B) LOCATION: 111
 - (D) OTHER INFORMATION: /note= "'N' represents an A or G or T or C polymorphism at this position"

(xi) SEQUENCE DESCRIPTION: SEQ ID NO:1:

GCAGGGCTTT	CTCAGGNGCG	CGGGCGAGGC	CGGCGCTGGA	GGGGCGAGGA	CCGGGTATAA	60
GANGCCTCGT	GGCCTTGCCC	GGGCAGCCGC	AGGTTCCCCG	CGCNCCCCGA	NCCCCCGCGC	120
CATGAAGCTC	GCCGCCCTCC	TGGGGCTCTG	CGTGGCCCTG	TCCTGCAGCT	CCGCTGCTGC	180
TTTCTTAGTG						190

(2) INFORMATION FOR SEQ ID NO:2:

- (i) SEQUENCE CHARACTERISTICS:
 - (A) LENGTH: 244 base pairs
 - (B) TYPE: nucleic acid
 - (C) STRANDEDNESS: single
 - (D) TOPOLOGY: linear
- (ix) FEATURE:
 - (A) NAME/KEY: base_polymorphism
 - (B) LOCATION: 20
 - (D) OTHER INFORMATION: /note= "'N' represents an A or G or T or C polymorphism at this position"

(xi) SEQUENCE DESCRIPTION: SEQ ID NO:2:

GCGAGGACCG	GGTATAAGAN	GCCTCGTGGC	CTTGCCCGGG	CAGCCGCAGG	TTCCCCGCGC	60
GCCCCGAGCC	CCCGCGCCAT	GAAGCTCGCC	GCCCTCCTGG	GGCTCTGCGT	GGCCCTGTCC	120
TGCAGCTCCG	CTGTTGCTTT	CTTAGTGGGC	TCGGCCAAGC	CTGTGGCCCA	GCCTGTGCT	180
GCGCTGGAGT	CGGCGGCGGA	GGCCGGGGCC	GGGACCCTGG	CCAACCCCTT	CGGCACCTC	240
AACC						244

(2) INFORMATION FOR SEQ ID NO:3:

- (i) SEQUENCE CHARACTERISTICS:
 - (A) LENGTH: 225 base pairs
 - (B) TYPE: nucleic acid
 - (C) STRANDEDNESS: single
 - (D) TOPOLOGY: linear

(xi) SEQUENCE DESCRIPTION: SEQ ID NO:3:

GCCGGGACCC TGGCCAACCC CCTCGGCACC CTCAACCCGC TGAAGCTCCT GCTGAGCAGC 60
 CTGGGCATCC CCGTGAACCA CCTCATAGAG GGCTCCCAGA AGTGTGTGGC TGAGCTGGGT 120
 CCCAGGCCG TGGGGGCCGT GAAGGCCCTG AAGGCCCTGC TGGGGGCCCT GACAGTGTTC 180
 GGCTGAGCCG AGACTGGAGC ATCTACACCT GAGGACAAGA CGCTG 225

(2) INFORMATION FOR SEQ ID NO:4:

- (i) SEQUENCE CHARACTERISTICS:
 - (A) LENGTH: 114 base pairs
 - (B) TYPE: nucleic acid
 - (C) STRANDEDNESS: single
 - (D) TOPOLOGY: linear

(xi) SEQUENCE DESCRIPTION: SEQ ID NO:4:

AGCATCTACA CCTGAGGACA AGACGCTGCC CACCCGCGAG GGCTGAAAAC CCCGCCGCGG 60
 GGAGGACCGT CCATCCCCTT CCCCCGCCCT CTCTCAATAA ACGTGGTTAA GAGC 114

(2) INFORMATION FOR SEQ ID NO:5:

- (i) SEQUENCE CHARACTERISTICS:
 - (A) LENGTH: 562 base pairs
 - (B) TYPE: nucleic acid
 - (C) STRANDEDNESS: single
 - (D) TOPOLOGY: linear

(ix) FEATURE:

- (A) NAME/KEY: base_polymorphism
- (B) LOCATION: 17
- (D) OTHER INFORMATION: /note= "'N' represents an A or G or T or C polymorphism at this position"

(ix) FEATURE:

- (A) NAME/KEY: base_polymorphism
- (B) LOCATION: 177
- (D) OTHER INFORMATION: /note= "'Y' represents a C or T polymorphism at this position"

(xi) SEQUENCE DESCRIPTION: SEQ ID NO:5:

GCAGGGCTTT CTCAGGNGCG CGGGCGAGGC CGGCGCTGGA GGGGCGAGGA CCGGGTATAA 60
 GAAGCCTCGT GGCCTTGCC GGGCAGCCGC AGGTTCCCCG CGCGCCCCGA GCCCCGCGC 120
 CATGAAGCTC GCCGCCCTCC TGGGGCTCTG CGTGGCCCTG TCCTGCAGCT CCGCTGYTGC 180
 TTTCTTAGTG GGCTCGGCCA AGCCTGTGGC CCAGCCTGTC GCTGCGCTGG AGTCGGCGGC 240
 GGAGGCCGGG GCCGGGACCC TGGCCAACCC CCTCGGCACC CTCAACCCGC TGAAGCTCCT 300
 GCTGAGCAGC CTGGGCATCC CCGTGAACCA CCTCATAGAG GGCTCCCAGA AGTGTGTGGC 360
 TGAGCTGGGT CCCAGGCCG TGGGGGCCGT GAAGGCCCTG AAGGCCCTGC TGGGGGCCCT 420
 GACAGTGTTC GGCTGAGCCG AGACTGGAGC ATCTACACCT GAGGACAAGA CGCTGCCAC 480
 CCGCGAGGGC TGAAAACCCG GCCGCGGGGA GGACCGTCCA TCCCCTTCCC CCGGCCCTC 540
 TCAATAAACG TGGTTAAGAG CA 562

(2) INFORMATION FOR SEQ ID NO:6:

- (i) SEQUENCE CHARACTERISTICS:
 - (A) LENGTH: 519 base pairs
 - (B) TYPE: nucleic acid
 - (C) STRANDEDNESS: single
 - (D) TOPOLOGY: linear

(xi) SEQUENCE DESCRIPTION: SEQ ID NO:6:

GCGAGGACCG GGTATAAGAA GCCTCGTGGC CTTGCCCGGG CAGCCGCAGG TTCCCCGCGC 60
 GCCCCGAGCC CCCGCGCCAT GAAGCTCGCC GCCCTCTGG GGCTCTGCGT GGCCCTGTCC 120
 TGCAGCTCCG CTGCTGCTTT CTTAGTGGGC TCGGCCAAGC CTGTGGCCCA GCCTGTGCGT 180

-94-

GCGCTGGAGT	CGGCGGCGGA	GGCCGGGGCC	GGGACCCCTGG	CCAACCCCT	CGGCACCCCTC	240
AACCCGCTGA	AGCTCCTGCT	GAGCAGCCTG	GGCATCCCCG	TGAACCACCT	CATAGAGGGC	300
TCCCAGAAGT	GTGTGGCTGA	GCTGGGTCCC	CAGGCCGTGG	GGGCCGTGAA	GGCCCTGAAG	360
GCCCTGCTGG	GGGCCCTGAC	AGTGTTTGGC	TGAGCCGAGA	CTGGAGCATC	TACACCTGAG	420
GACAAGACGC	TGCCACCCG	CGAGGGCTGA	AAACCCCGCC	GCGGGGAGGA	CCGTCCATCC	480
CCTTCCCCCG	GCCCCTCTCA	ATAAACGTGG	TAAAGAGCA			519

(2) INFORMATION FOR SEQ ID NO:7:

(i) SEQUENCE CHARACTERISTICS:

- (A) LENGTH: 68 base pairs
- (B) TYPE: nucleic acid
- (C) STRANDEDNESS: single
- (D) TOPOLOGY: linear

(xi) SEQUENCE DESCRIPTION: SEQ ID NO:7:

AGCTCGGAAT	TCCGAGCTTG	GATCCTCTAG	AGCGGCCGCC	GACTAGTGAG	CTCGTCGACC	60
CGGGAATT						68

(2) INFORMATION FOR SEQ ID NO:8:

(i) SEQUENCE CHARACTERISTICS:

- (A) LENGTH: 68 base pairs
- (B) TYPE: nucleic acid
- (C) STRANDEDNESS: single
- (D) TOPOLOGY: linear

(xi) SEQUENCE DESCRIPTION: SEQ ID NO:8:

AATTAATTCC	CGGGTCGACG	AGCTCACTAG	TCGGCGGCCG	CTCTAGAGGA	TCCAAGCTCG	60
GAATTCCG						68

(2) INFORMATION FOR SEQ ID NO:9:

(i) SEQUENCE CHARACTERISTICS:

- (A) LENGTH: 24 base pairs
- (B) TYPE: nucleic acid
- (C) STRANDEDNESS: single
- (D) TOPOLOGY: linear

(xi) SEQUENCE DESCRIPTION: SEQ ID NO:9:

AGCGGATAAC	AATTTACAC	AGGA				24
------------	-----------	------	--	--	--	----

(2) INFORMATION FOR SEQ ID NO:10:

(i) SEQUENCE CHARACTERISTICS:

- (A) LENGTH: 18 base pairs
- (B) TYPE: nucleic acid
- (C) STRANDEDNESS: single
- (D) TOPOLOGY: linear

(xi) SEQUENCE DESCRIPTION: SEQ ID NO:10:

TGTAAAACGA	CGGCCAGT					18
------------	----------	--	--	--	--	----

(2) INFORMATION FOR SEQ ID NO:11:

(i) SEQUENCE CHARACTERISTICS:

- (A) LENGTH: 20 base pairs
- (B) TYPE: nucleic acid

-95-

- (C) STRANDEDNESS: single
- (D) TOPOLOGY: linear

(xi) SEQUENCE DESCRIPTION: SEQ ID NO:11:

CCCCCTCGGC ACCCTCAACC 20

(2) INFORMATION FOR SEQ ID NO:12:

(i) SEQUENCE CHARACTERISTICS:

- (A) LENGTH: 18 base pairs
- (B) TYPE: nucleic acid
- (C) STRANDEDNESS: single
- (D) TOPOLOGY: linear

(xi) SEQUENCE DESCRIPTION: SEQ ID NO:12:

AGTGTTTGGC TGAGCCGA 18

(2) INFORMATION FOR SEQ ID NO:13:

(i) SEQUENCE CHARACTERISTICS:

- (A) LENGTH: 19 base pairs
- (B) TYPE: nucleic acid
- (C) STRANDEDNESS: single
- (D) TOPOLOGY: linear

(xi) SEQUENCE DESCRIPTION: SEQ ID NO:13:

CCAGCTCAGC CACACACTT 19

(2) INFORMATION FOR SEQ ID NO:14:

(i) SEQUENCE CHARACTERISTICS:

- (A) LENGTH: 19 base pairs
- (B) TYPE: nucleic acid
- (C) STRANDEDNESS: single
- (D) TOPOLOGY: linear

(xi) SEQUENCE DESCRIPTION: SEQ ID NO:14:

GAGGTGGTTC ACGGGGATC 19

(2) INFORMATION FOR SEQ ID NO:15:

(i) SEQUENCE CHARACTERISTICS:

- (A) LENGTH: 24 base pairs
- (B) TYPE: nucleic acid
- (C) STRANDEDNESS: single
- (D) TOPOLOGY: linear

(xi) SEQUENCE DESCRIPTION: SEQ ID NO:15:

AGCTCCGCTG CTGCTTTCTT AGTG 24

(2) INFORMATION FOR SEQ ID NO:16:

(i) SEQUENCE CHARACTERISTICS:

- (A) LENGTH: 25 base pairs
- (B) TYPE: nucleic acid
- (C) STRANDEDNESS: single

(D) TOPOLOGY: linear

(xi) SEQUENCE DESCRIPTION: SEQ ID NO:16:

CGGTCTTGTC CTCAGGTGTA GATGC 25

(2) INFORMATION FOR SEQ ID NO:17:

(i) SEQUENCE CHARACTERISTICS:

- (A) LENGTH: 23 base pairs
- (B) TYPE: nucleic acid
- (C) STRANDEDNESS: single
- (D) TOPOLOGY: linear

(xi) SEQUENCE DESCRIPTION: SEQ ID NO:17:

CCCAGTCACG ACGTTGTAAA ACG 23

(2) INFORMATION FOR SEQ ID NO:18:

(i) SEQUENCE CHARACTERISTICS:

- (A) LENGTH: 25 base pairs
- (B) TYPE: nucleic acid
- (C) STRANDEDNESS: single
- (D) TOPOLOGY: linear

(xi) SEQUENCE DESCRIPTION: SEQ ID NO:18:

GCGGCCGCCG CCAAACACTG TCAGG 25

(2) INFORMATION FOR SEQ ID NO:19:

(i) SEQUENCE CHARACTERISTICS:

- (A) LENGTH: 104 amino acids
- (B) TYPE: amino acid
- (C) STRANDEDNESS: single
- (D) TOPOLOGY: linear

(ii) MOLECULE TYPE: None

(xi) SEQUENCE DESCRIPTION: SEQ ID NO:19:

Met	Lys	Leu	Ala	Ala	Leu	Leu	Gly	Leu	Cys	Val	Ala	Leu	Ser	Cys	Ser
1				5					10					15	
Ser	Ala	Val	Ala	Phe	Leu	Val	Gly	Ser	Ala	Lys	Pro	Val	Ala	Gln	Pro
			20					25					30		
Val	Ala	Ala	Leu	Glu	Ser	Ala	Ala	Glu	Ala	Gly	Ala	Gly	Thr	Leu	Ala
			35				40					45			
Asn	Pro	Leu	Gly	Thr	Leu	Asn	Pro	Leu	Lys	Leu	Leu	Leu	Ser	Ser	Leu
			50			55					60				
Gly	Ile	Pro	Val	Asn	His	Leu	Ile	Glu	Gly	Ser	Gln	Lys	Cys	Val	Ala
65					70					75				80	
Glu	Leu	Gly	Pro	Gln	Ala	Val	Gly	Ala	Val	Lys	Ala	Leu	Lys	Ala	Leu
				85					90					95	
Leu	Gly	Ala	Leu	Thr	Val	Phe	Gly								
															100

(2) INFORMATION FOR SEQ ID NO:20:

(i) SEQUENCE CHARACTERISTICS:

- (A) LENGTH: 26 amino acids
- (B) TYPE: amino acid
- (C) STRANDEDNESS: single

(D) TOPOLOGY: linear

(ii) MOLECULE TYPE: None

(xi) SEQUENCE DESCRIPTION: SEQ ID NO:20:

```

Phe Leu Val Gly Ser Ala Lys Pro Val Ala Gln Pro Val Ala Ala Leu
 1           5           10           15
Glu Ser Ala Ala Glu Ala Gly Ala Gly Cys
          20           25
    
```

(2) INFORMATION FOR SEQ ID NO:21:

(i) SEQUENCE CHARACTERISTICS:

- (A) LENGTH: 19 amino acids
- (B) TYPE: amino acid
- (C) STRANDEDNESS: single
- (D) TOPOLOGY: linear

(ii) MOLECULE TYPE: None

(xi) SEQUENCE DESCRIPTION: SEQ ID NO:21:

```

Glu Ala Gly Ala Gly Thr Leu Ala Asn Pro Leu Gly Thr Leu Asn Pro
 1           5           10           15
Leu Lys Cys
    
```

(2) INFORMATION FOR SEQ ID NO:22:

(i) SEQUENCE CHARACTERISTICS:

- (A) LENGTH: 21 amino acids
- (B) TYPE: amino acid
- (C) STRANDEDNESS: single
- (D) TOPOLOGY: linear

(ii) MOLECULE TYPE: None

(xi) SEQUENCE DESCRIPTION: SEQ ID NO:22:

```

Asn Pro Leu Lys Leu Leu Leu Ser Ser Leu Gly Ile Pro Val Asn His
 1           5           10           15
Leu Ile Glu Gly Cys
          20
    
```

(2) INFORMATION FOR SEQ ID NO:23:

(i) SEQUENCE CHARACTERISTICS:

- (A) LENGTH: 18 amino acids
- (B) TYPE: amino acid
- (C) STRANDEDNESS: single
- (D) TOPOLOGY: linear

(ii) MOLECULE TYPE: None

(xi) SEQUENCE DESCRIPTION: SEQ ID NO:23:

```

His Leu Ile Glu Gly Ser Gln Lys Cys Val Ala Glu Leu Gly Pro Gln
 1           5           10           15
Ala Cys
    
```

(2) INFORMATION FOR SEQ ID NO:24:

(i) SEQUENCE CHARACTERISTICS:

- (A) LENGTH: 19 amino acids

We Claim:

1. A method of detecting the presence of a target LU105 polynucleotide
5 in a test sample, comprising:
- (a) contacting said test sample with at least one LU105-specific polynucleotide or complement thereof; and
 - (b) detecting the presence of said target LU105 polynucleotide in the test sample, wherein said LU105-specific polynucleotide has at least 50% identity to a
10 polynucleotide selected from the group consisting of SEQUENCE ID NO 1, SEQUENCE ID NO 2, SEQUENCE ID NO 3, SEQUENCE ID NO 4, SEQUENCE ID NO 5, SEQUENCE ID NO 6, and fragments or complements thereof.
- 15 2. The method of claim 1, wherein said target LU105 polynucleotide is attached to a solid phase prior to performing step (a).
3. A method for detecting mRNA of LU105 in a test sample, comprising:
- (a) performing reverse transcription with at least one primer in order to
20 produce cDNA;
 - (b) amplifying the cDNA obtained from step (a) using LU105 oligonucleotides as sense and antisense primers to obtain LU105 amplicon; and
 - (c) detecting the presence of said LU105 amplicon in the test sample,
25 wherein the LU105 oligonucleotides utilized in steps (a) and (b) have at least 50% identity to a sequence selected from the group consisting of SEQUENCE ID NO 1, SEQUENCE ID NO 2, SEQUENCE ID NO 3, SEQUENCE ID NO 4, SEQUENCE ID NO 5, SEQUENCE ID NO 6, and fragments or complements thereof.
- 30 4. The method of claim 3, wherein said test sample is reacted with a solid phase prior to performing one of steps (a), (b), or (c).
5. The method of claim 3, wherein said detection step comprises
35 utilizing a detectable label capable of generating a measurable signal.

-100-

6. A method of detecting a target LU105 polynucleotide in a test sample suspected of containing said target, comprising:

- 5 (a) contacting said test sample with at least one LU105 oligonucleotide as a sense primer and with at least one LU105 oligonucleotide as an anti-sense primer and amplifying to obtain a first stage reaction product;
- (b) contacting said first stage reaction product with at least one other LU105 oligonucleotide to obtain a second stage reaction product, with the proviso that the other LU105 oligonucleotide is located 3' to the LU105 oligonucleotides utilized in step (a) and is complementary to said first stage reaction product;
- 10 (c) detecting said second stage reaction product as an indication of the presence of the target LU105 polynucleotide, wherein the LU105 oligonucleotides utilized in steps (a) and (b) have at least 50% identity to a sequence selected from the group consisting of SEQUENCE ID NO 1, SEQUENCE ID NO 2, SEQUENCE ID NO 3, SEQUENCE ID NO 4, SEQUENCE ID NO 5, SEQUENCE ID NO 6, and
- 15 fragments or complements thereof.

7. The method of claim 6, wherein said test sample is reacted with a solid phase prior to performing one of steps (a), (b), or (c).

20 8. The method of claim 6, wherein said detection step comprises utilizing a detectable label capable of generating a measurable signal.

9. The method of claim 8, wherein said detectable label is reacted to a solid phase.

25

10. A test kit useful for detecting LU105 polynucleotide in a test sample, comprising a container containing at least one LU105 polynucleotide having at least 50% identity to a sequence selected from the group consisting of SEQUENCE ID NO 1, SEQUENCE ID NO 2, SEQUENCE ID NO 3, SEQUENCE ID NO 4, SEQUENCE ID NO 5, SEQUENCE ID NO 6, and fragments or complements thereof.

30

11. A purified polynucleotide or fragment thereof derived from a LU105 gene, wherein said polynucleotide is capable of selectively hybridizing to the nucleic acid of said LU105 gene and has at least 50% identity to a sequence selected from the group consisting of SEQUENCE ID NO 1, SEQUENCE ID NO 2, SEQUENCE

35

-101-

ID NO 3, SEQUENCE ID NO 4, SEQUENCE ID NO 5, SEQUENCE ID NO 6,
and fragments or complements thereof.

5 12. The purified polynucleotide of claim 11, wherein said polynucleotide
is produced by recombinant techniques.

13. The purified polynucleotide of claim 11, wherein said polynucleotide
is produced by synthetic techniques.

10 14. The purified polynucleotide of claim 11, wherein said polynucleotide
comprises a sequence encoding at least one LU105 epitope.

15 15. A recombinant expression system comprising a nucleic acid sequence
that includes an open reading frame derived from LU105 operably linked to a control
sequence compatible with a desired host, wherein said nucleic acid sequence has at
least 50% identity to a sequence selected from the group consisting of SEQUENCE
ID NO 1, SEQUENCE ID NO 2, SEQUENCE ID NO 3, SEQUENCE ID NO 4,
SEQUENCE ID NO 5, SEQUENCE ID NO 6, and fragments or complements
thereof.

20 16. A cell transfected with the recombinant expression system of claim
15.

25 17. A LU105 polypeptide having at least 50% identity with an amino acid
sequence selected from the group consisting of SEQUENCE ID NO 19,
SEQUENCE ID NO 20, SEQUENCE ID NO 21, SEQUENCE ID NO 22,
SEQUENCE ID NO 23, SEQUENCE ID NO 24, and fragments thereof.

30 18. The polypeptide of claim 17, wherein said polypeptide is produced
by recombinant techniques.

19. The polypeptide of claim 17, wherein said polypeptide is produced
by synthetic techniques.

35 20. An antibody which specifically binds to at least one LU105 epitope,
wherein LU105 epitope is derived from an amino acid sequence having at least 50%

-102-

identity to an amino acid sequence selected from the group consisting of SEQUENCE ID NO 19, SEQUENCE ID NO 20, SEQUENCE ID NO 21, SEQUENCE ID NO 22, SEQUENCE ID NO 23, SEQUENCE ID NO 24, and fragments thereof.

5

21. An assay kit for determining the presence of LU105 antigen or anti-LU105 antibody in a test sample, comprising a container containing a LU105 polypeptide having at least 50% identity with an amino acid sequence selected from the group consisting of SEQUENCE ID NO 19, SEQUENCE ID NO 20,
10 SEQUENCE ID NO 21, SEQUENCE ID NO 22, SEQUENCE ID NO 23, SEQUENCE ID NO 24, and fragments thereof.

22. The assay kit of claim 21, wherein said polypeptide is attached to a solid phase.

15

23. An assay kit for determining the presence of LU105 antigen in a test sample, comprising a container containing an antibody which specifically binds to a LU105 antigen which comprises at least one LU105 epitope.

20 24. The kit of claim 23, wherein said antibody is attached to a solid phase.

25. A method for producing a polypeptide comprising at least one LU105 epitope, said method comprising incubating host cells that have been transfected
25 with an expression vector containing a polynucleotide sequence encoding a polypeptide, wherein said polypeptide comprises an amino acid sequence having at least 50% identity to an amino acid sequence selected from the group consisting of SEQUENCE ID NO 19, SEQUENCE ID NO 20, SEQUENCE ID NO 21, SEQUENCE ID NO 22, SEQUENCE ID NO 23, SEQUENCE ID NO 24, and
30 fragments thereof.

26. A method for detecting LU105 antigen in a test sample suspected of containing said LU105 antigen, comprising:

(a) contacting the test sample with an antibody or fragment thereof which
35 specifically binds to at least one epitope of a LU105 antigen selected from the group consisting of SEQUENCE ID NO 19, SEQUENCE ID NO 20, SEQUENCE ID NO

-103-

21, SEQUENCE ID NO 22, SEQUENCE ID NO 23, SEQUENCE ID NO 24, and fragments thereof, wherein said contacting is carried out for a time and under conditions sufficient for the formation of antibody/antigen complexes; and

5 (b) detecting the presence of said complexes as an indication of the presence of said LU105 antigen.

27. The method of claim 26, wherein said antibody is attached to a solid phase.

10 28. A method for detecting the presence of antibodies specific for a LU105 antigen in a test sample suspected of containing such antibodies, said method comprising:

15 (a) contacting the test sample with a LU105 polypeptide, wherein said LU105 polypeptide contains at least one LU105 epitope derived from an amino acid sequence or fragment thereof having at least 50% identity to an amino acid sequence selected from the group consisting of SEQUENCE ID NO 19, SEQUENCE ID NO 20, SEQUENCE ID NO 21, SEQUENCE ID NO 22, SEQUENCE ID NO 23, SEQUENCE ID NO 24, and fragments thereof, and further wherein said contacting is carried out for a time and under conditions sufficient to allow antigen/antibody complexes to form; and

20 (b) detecting the presence of said complexes as an indication of the presence of said antibodies.

25 29. The method of claim 28, wherein said LU105 polypeptide is attached to a solid phase.

30 30. A cell transfected with a nucleic acid sequence encoding at least one LU105 epitope, wherein said nucleic acid sequence is selected from the group consisting of SEQUENCE ID NO 1, SEQUENCE ID NO 2, SEQUENCE ID NO 3, SEQUENCE ID NO 4, SEQUENCE ID NO 5, SEQUENCE ID NO 6, and fragments or complements thereof.

35 31. A method for producing antibodies which specifically bind to LU105 antigen, comprising administering to an individual an isolated immunogenic polypeptide or fragment thereof in an amount sufficient to elicit an immune response, wherein said immunogenic polypeptide comprises at least one LU105

epitope and has at least 50% identity to a sequence selected from the group consisting of SEQUENCE ID NO 19, SEQUENCE ID NO 20, SEQUENCE ID NO 21, SEQUENCE ID NO 22, SEQUENCE ID NO 23, SEQUENCE ID NO 24, and fragments thereof.

5

32. A method for producing antibodies which specifically bind to LU105 antigen, comprising administering to a mammal a plasmid comprising a sequence which encodes at least one LU105 epitope derived from a polypeptide having an amino acid sequence selected from the group consisting of SEQUENCE ID NO 19, SEQUENCE ID NO 20, SEQUENCE ID NO 21, SEQUENCE ID NO 22, SEQUENCE ID NO 23, SEQUENCE ID NO 24, and fragments thereof.

33. A composition of matter comprising a LU105 polynucleotide or fragment thereof, wherein said polynucleotide has at least 50% identity to a polynucleotide selected from the group consisting of SEQUENCE ID NO 1, SEQUENCE ID NO 2, SEQUENCE ID NO 3, SEQUENCE ID NO 4, SEQUENCE ID NO 5, SEQUENCE ID NO 6, and fragments or complements thereof.

34. A composition of matter comprising a polypeptide containing at least one LU105 epitope, wherein said polypeptide has at least 50% identity to a sequence selected from the group consisting of SEQUENCE ID NO 19, SEQUENCE ID NO 20, SEQUENCE ID NO 21, SEQUENCE ID NO 22, SEQUENCE ID NO 23, SEQUENCE ID NO 24, and fragments thereof.

25

35. The test kit of claim 10 further comprising a container with tools useful for collection of said sample, wherein the tools are selected from the group consisting of lancets, absorbent paper, cloth, swabs and cups.

36. The assay kit of claim 21 further comprising a container with tools useful for collection of said sample, wherein the tools are selected from the group consisting of lancets, absorbent paper, cloth, swabs and cups.

37. The test kit of claim 23 further comprising a container with tools useful for collection of said sample, wherein the tools are selected from the group consisting of lancets, absorbent paper, cloth, swabs and cups.

35

-105-

38. A gene or fragment thereof which codes for a LU105 protein which comprises an amino acid sequence with at least 50% identity with SEQUENCE ID NO 19.

5

39. A gene or fragment thereof comprising DNA having at least 50% identity with SEQUENCE ID NO 5.

>3353867 GCAGGGCTTT CTCAGGNGCG CGGGCGAGGC CGGCGCTGGA GGGCGAGGA
 >1327836 GCGAGGA
 >1327836IH GCGAGGA
 Consensus GGGCGAGGA

>3353867 CCGGGTATAA GANGCCTCGT GGCCTTGCCC GGCAGCCCG AGGTTCCCCG
 >1327836 CCGGGTATAA GANGCCTCGT GGCCTTGCCC GGCAGCCCG AGGTTCCCCG
 >1327836IH CCGGGTATAA GAAGCCTCGT GGCCTTGCCC GGCAGCCCG AGGTTCCCCG
 Consensus CCGGGTATAA GAAGCCTCGT GGCCTTGCCC GGCAGCCCG AGGTTCCCCG

>3353867 CGCNCCCCGA NCCCCCGCG CATGAAGCTC GCCGCCCTCC TGGGGCTCTG
 >1327836 CGCGCCCCGA GCCCCCGCG CATGAAGCTC GCCGCCCTCC TGGGGCTCTG
 >1327836IH CGCGCCCCGA GCCCCCGCG CATGAAGCTC GCCGCCCTCC TGGGGCTCTG
 Consensus CGCGCCCCGA GCCCCCGCG CATGAAGCTC GCCGCCCTCC TGGGGCTCTG

>3353867 CGTGGCCCTG
 >1327836 CGTGGCCCTG TCCTGCAGCT CCGCTGTGC TTTCTTAGTG GGCTCGGCCA
 >1327836IH CGTGGCCCTG TCCTGCAGCT CCGCTGTGC TTTCTTAGTG GGCTCGGCCA
 Consensus CGTGGCCCTG TCCTGCAGCT CCGCTGTGC TTTCTTAGTG GGCTCGGCCA

>1327836 AGCCTGTGGC CCAGCCTGTC GCTGCGCTGG AGTCGGCGGC GGAGGCCGGG
 >1327836IH AGCCTGTGGC CCAGCCTGTC GCTGCGCTGG AGTCGGCGGC GGAGGCCGGG
 Consensus AGCCTGTGGC CCAGCCTGTC GCTGCGCTGG AGTCGGCGGC GGAGGCCGGG

>1327836 GCCGGGACCC TGGCCAACCC CCTCGGCACC CTCAACC
 >1327836IH GCCGGGACCC TGGCCAACCC CCTCGGCACC CTCAACCCGC TGAAGCTCCT
 >1605935 GCCGGGACCC TGGCCAACCC CCTCGGCACC CTCAACCCGC TGAAGCTCCT
 Consensus GCCGGGACCC TGGCCAACCC CCTCGGCACC CTCAACCCGC TGAAGCTCCT

```

>1327836IH      GCTGAGCAGC CTGGGCATCC CCGTGAACCA CCTCATAGAG GGCTCCCAGA
>1605935      GCTGAGCAGC CTGGGCATCC CCGTGAACCA CCTCATAGAG GGCTCCCAGA
Consensus      GCTGAGCAGC CTGGGCATCC CCGTGAACCA CCTCATAGAG GGCTCCCAGA

>1327836IH      AGTGTGTGGC TGAGCTGGGT CCCCAGGCCG TGGGGCCCGT GAAGGCCCTG
>1605935      AGTGTGTGGC TGAGCTGGGT CCCCAGGCCG TGGGGCCCGT GAAGGCCCTG
Consensus      AGTGTGTGGC TGAGCTGGGT CCCCAGGCCG TGGGGCCCGT GAAGGCCCTG

>1327836IH      AAGGCCCTGC TGGGGCCCT GACAGTGTTT GGCTGAGCCG AGACTGGAGC
>1605935      AAGGCCCTGC TGGGGCCCT GACAGTGTTT GGCTGAGCCG AGACTGGAGC
>811640      AGC
Consensus      AAGGCCCTGC TGGGGCCCT GACAGTGTTT GGCTGAGCCG AGACTGGAGC

>1327836IH      ATCTACACCT GAGGACAAGA CGCTGCCCCAC CCGCGAGGGC TGAAAACCCC
>1605935      ATCTACACCT GAGGACAAGA CGCTGCCCCAC CCGCGAGGGC TGAAAACCCC
>811640      ATCTACACCT GAGGACAAGA CGCTGCCCCAC CCGCGAGGGC TGAAAACCCC
Consensus      ATCTACACCT GAGGACAAGA CGCTGCCCCAC CCGCGAGGGC TGAAAACCCC

>1327836IH      GCCCGGGGA GGACCGTCCA TCCCCTTCCC CCGGCCCTC TCAATAAACG
>811640      GCCCGGGGA GGACCGTCCA TCCCCTTCCC CCGGCCCTC TCAATAAACG
Consensus      GCCCGGGGA GGACCGTCCA TCCCCTTCCC CCGGCCCTC TCAATAAACG

>1327836IH      TGGTTAAGAG CA
>811640      TGGTTAAGAG C
Consensus      TGGTTAAGAG CA
    
```

FIG. 1B

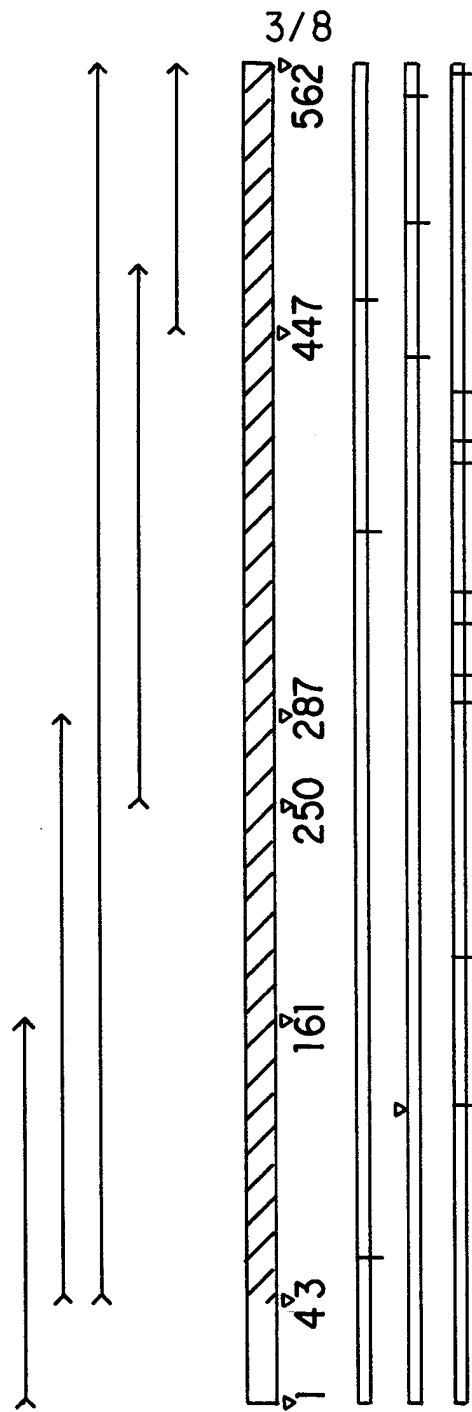

3353867
1327836
1327836IH
1605935
811640

FIG. 2

4/8

FIG. 3A

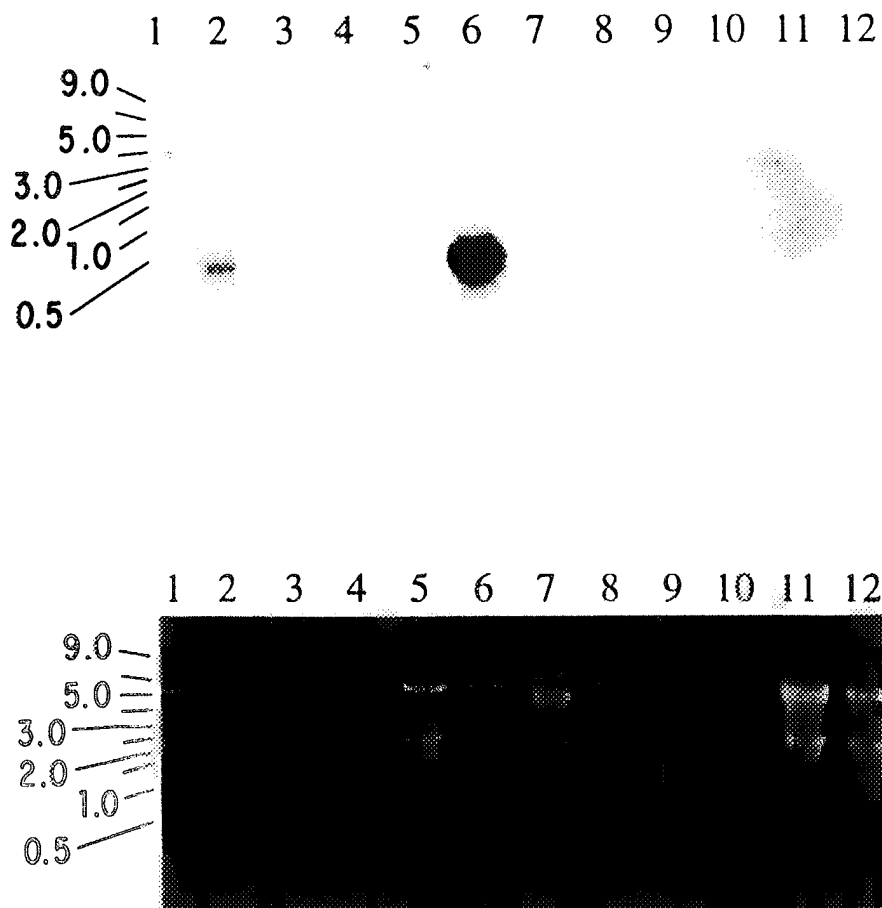

LANE	TISSUE
1	BLADDER
2	BRAIN
3	BREAST
4	COLON
5	KIDNEY
6	LUNG
7	MUSCLE
8	OVARY
9	PLACENTA
10	PROSTATE
11	SPLEEN
12	TESTIS

FIG.3B

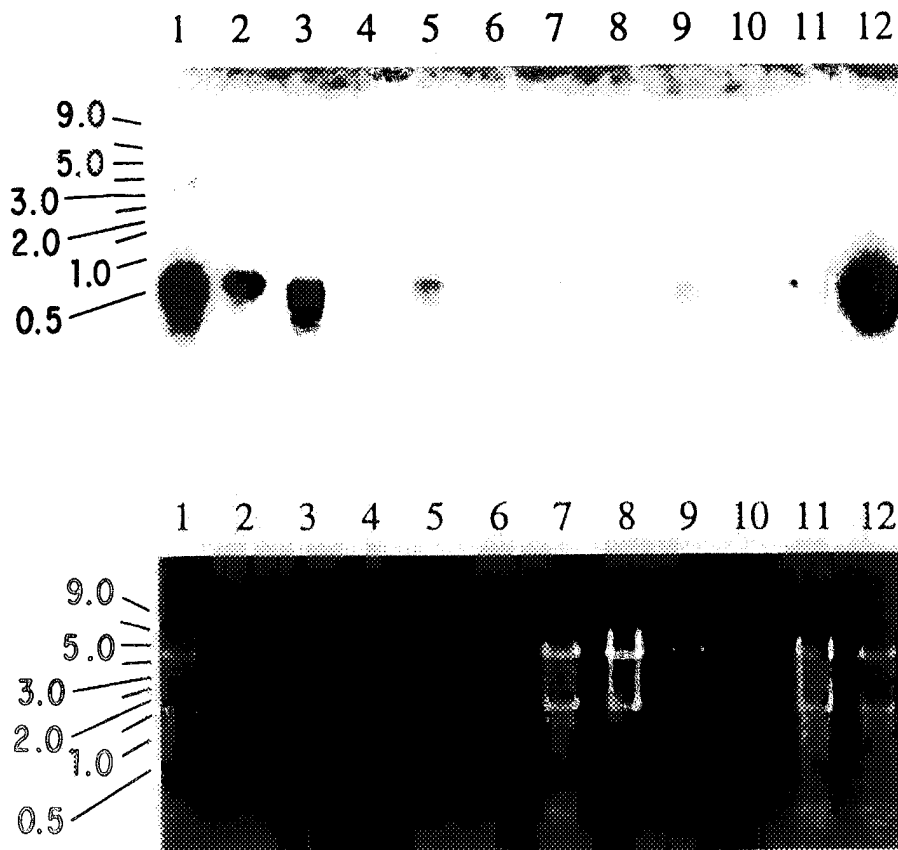

LANE	TISSUE
1	NORMAL LUNG
2	NORMAL LUNG
3	NORMAL LUNG
4	NORMAL LUNG
5	NORMAL LUNG
6	NORMAL LUNG
7	CANCER LUNG
8	CANCER LUNG
9	CANCER LUNG
10	CANCER LUNG
11	CANCER LUNG
12	CANCER LUNG

FIG.4

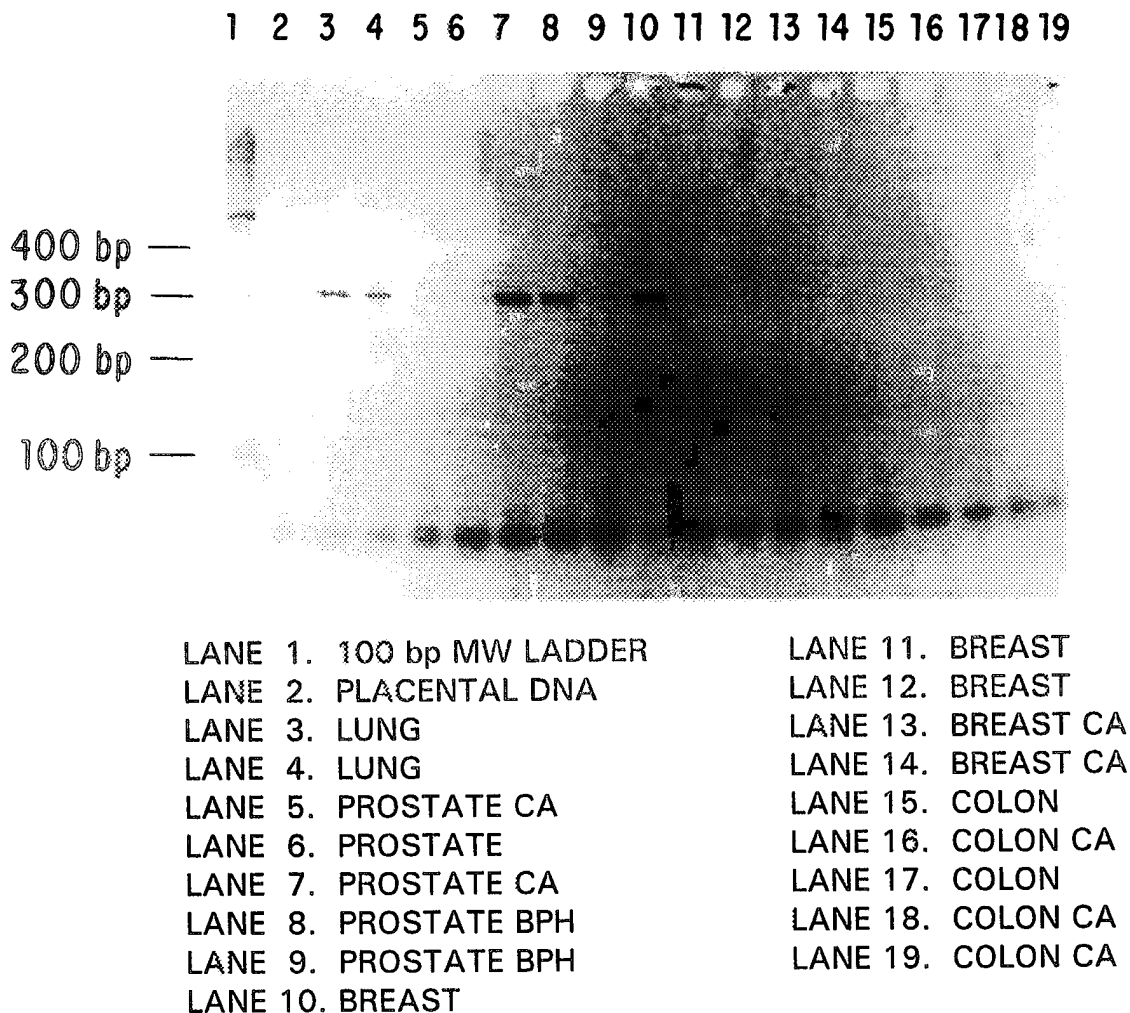
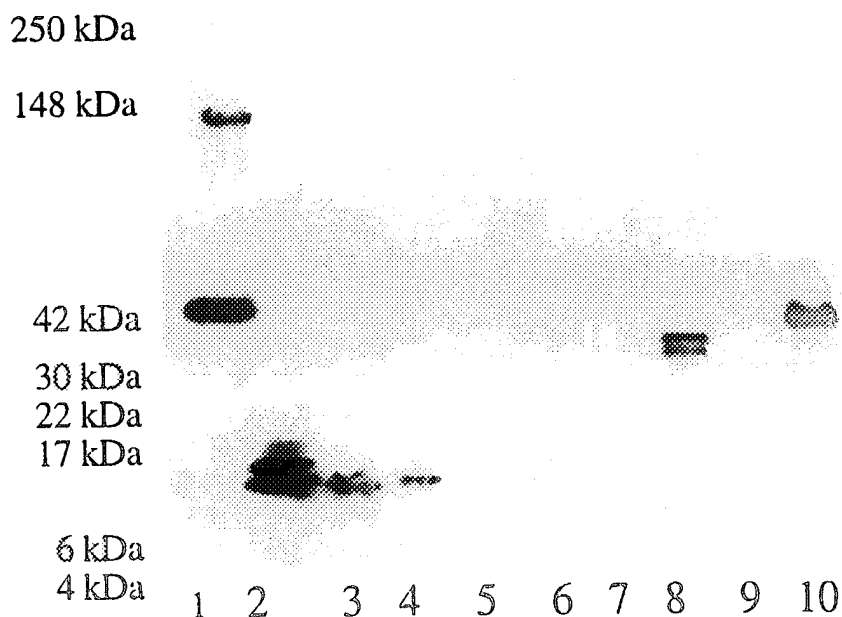

FIG. 5



LEGEND:

- LANE 1 MULTIMARK™ MULTI-COLORED STANDARD
- LANE 2 SUPERNATANT CULTURE A
- LANE 3 CELL LYSATE CULTURE A
- LANE 4 SUPERNATANT CULTURE B
- LANE 5 CELL LYSATE CULTURE B
- LANE 6 SUPERNATANT NEGATIVE CONTROL
- LANE 7 CELL LYSATE NEGATIVE CONTROL
- LANE 8 POSITIVE CONTROL
- LANE 9 POSITIVE CONTROL
- LANE 10 MULTIMARK™ MULTI-COLORED STANDARD

FIG.6

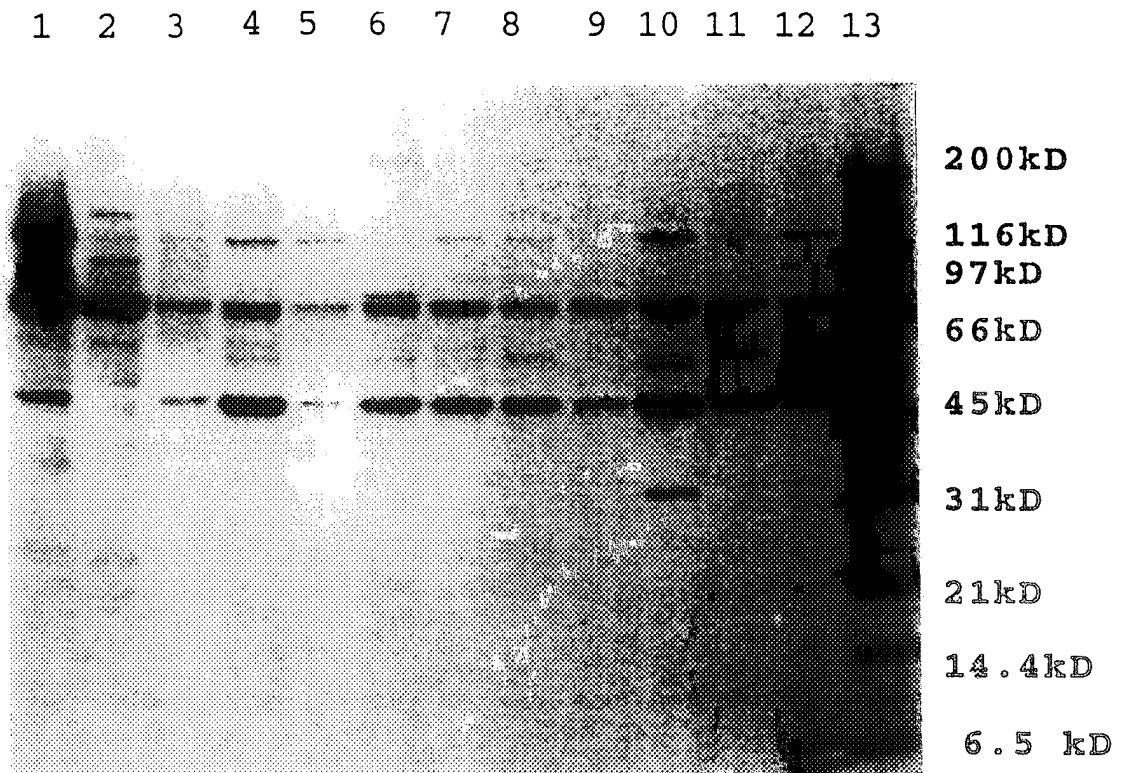

LANE 1	KIDNEY	LANE 8	LUNG
LANE 2	HEART	LANE 9	LUNG
LANE 3	OVARY	LANE 10	LUNG CA
LANE 4	COLON	LANE 11	LUNG CA
LANE 5	BREAST	LANE 12	LUNG CA
LANE 6	PROSTATE	LANE 13	MARKERS
LANE 7	LUNG		

INTERNATIONAL SEARCH REPORT

International Application No
PCT/US 98/01766

A. CLASSIFICATION OF SUBJECT MATTER
 IPC 6 C12N15/63 C12N5/10 C12Q1/68 C07K14/47 //C07K16/30,
 G01N33/574

According to International Patent Classification (IPC) or to both national classification and IPC

B. FIELDS SEARCHED

Minimum documentation searched (classification system followed by classification symbols)
 IPC 6 C12Q C07K

Documentation searched other than minimum documentation to the extent that such documents are included in the fields searched

Electronic data base consulted during the international search (name of data base and, where practical, search terms used)

C. DOCUMENTS CONSIDERED TO BE RELEVANT

Category	Citation of document, with indication, where appropriate, of the relevant passages	Relevant to claim No.
X	DATABASE EMBL AC:N95182; ID:HSN95182 Fetal lung NbH119W Homo sapiens cDNA clone, 19 April 1996 HILLIER ET AL.: "The WashU-Merck EST Project" XP002067183 see abstract	1-16, 30, 33, 35-37, 39
X	DATABASE EMBL AC:W77934; ID:HS934359 Fetal heart NbHH19W Homo sapiens cDNA clone, 25 June 1996 HILLIER ET AL.: "The WashU-Merck EST Project" XP002067184 see abstract	1-16, 30, 33, 35-37, 39

Further documents are listed in the continuation of box C. Patent family members are listed in annex.

Special categories of cited documents:

<p>"A" document defining the general state of the art which is not considered to be of particular relevance</p> <p>"E" earlier document but published on or after the international filing date</p> <p>"L" document which may throw doubts on priority claim(s) or which is cited to establish the publication date of another citation or other special reason (as specified)</p> <p>"O" document referring to an oral disclosure, use, exhibition or other means</p> <p>"P" document published prior to the international filing date but later than the priority date claimed</p>	<p>"T" later document published after the international filing date or priority date and not in conflict with the application but cited to understand the principle or theory underlying the invention</p> <p>"X" document of particular relevance: the claimed invention cannot be considered novel or cannot be considered to involve an inventive step when the document is taken alone</p> <p>"Y" document of particular relevance: the claimed invention cannot be considered to involve an inventive step when the document is combined with one or more other such documents, such combination being obvious to a person skilled in the art.</p> <p>"&" document member of the same patent family</p>
--	--

Date of the actual completion of the international search 5 June 1998	Date of mailing of the international search report 19/06/1998
---	---

Name and mailing address of the ISA European Patent Office, P.B. 5818 Patentlaan 2 NL - 2280 HV Rijswijk Tel. (+31-70) 340-2040, Tx. 31 651 epo nl. Fax: (+31-70) 340-3016	Authorized officer Hagenmaier, S
--	--

INTERNATIONAL SEARCH REPORT

International Application No
PCT/US 98/01766

C.(Continuation) DOCUMENTS CONSIDERED TO BE RELEVANT		
Category	Citation of document, with indication, where appropriate, of the relevant passages	Relevant to claim No.
X	<p>DATABASE EMBL AC:W76414; ID: HS414363 Fetal heart NbHH19W Homo sapiens cDNA clone, 23 June 1996 HILLIER ET AL.: "The WashU-Merck EST Project" XP002067185 see abstract</p> <p align="center">---</p>	<p>1-16, 30, 33, 35-37, 39</p>
A	<p>WO 95 20681 A (INCYTE PHARMA INC) 3 August 1995 see the whole document</p> <p align="center">---</p>	<p>1-39</p>
A	<p>WO 96 30389 A (MILLENIUM PHARM INC) 3 October 1996 see the whole document</p> <p align="center">---</p>	<p>1-39</p>
A	<p>SCHWARTZ M K: "CURRENT STATUS OF TUMOUR MARKERS" SCANDINAVIAN JOURNAL OF CLINICAL & LABORATORY INVESTIGATION, vol. 55, no. SUPPL. 221, 1 January 1995, pages 5-14, XP000490502 see the whole document</p> <p align="center">---</p>	<p>1-39</p>
P, X	<p>DATABASE EMBL AC/ID: AA742697 cDNA was prepared from 3 pooled germ cell tumors, 19 January 1998 STRAUSBERG: "Homo sapiens cDNA clone IMAGE:1257654" XP002067186 see abstract</p> <p align="center">-----</p>	<p>1-16, 30, 33, 35-37, 39</p>

INTERNATIONAL SEARCH REPORT

Information on patent family members

International Application No PCT/US 98/01766

Patent document cited in search report	Publication date	Patent family member(s)	Publication date
WO 9520681 A	03-08-1995	AU 688465 B	12-03-1998
		AU 1694695 A	15-08-1995
		BG 100751 A	31-07-1997
		BR 9506657 A	16-09-1997
		CA 2182217 A	03-08-1995
		CN 1145098 A	12-03-1997
		CZ 9602189 A	14-05-1997
		EP 0748390 A	18-12-1996
		FI 962987 A	26-09-1996
		JP 9503921 T	22-04-1997
		LV 11696 B	20-08-1997
		NO 963151 A	27-09-1996
		PL 315687 A	25-11-1996
		HU 75550 A	28-05-1997
WO 9630389 A	03-10-1996	US 5633161 A	27-05-1997
		AU 5437896 A	16-10-1996
		CA 2216717 A	03-10-1996
		EP 0817792 A	14-01-1998
		US 5674739 A	07-10-1997