



(12) **EUROPEAN PATENT APPLICATION**

(88) Date of publication A3:  
**15.03.2000 Bulletin 2000/11**

(51) Int. Cl.<sup>7</sup>: **B60H 1/03**

(43) Date of publication A2:  
**25.03.1998 Bulletin 1998/13**

(21) Application number: **97116250.8**

(22) Date of filing: **18.09.1997**

(84) Designated Contracting States:  
**AT BE CH DE DK ES FI FR GB GR IE IT LI LU MC  
NL PT SE**

(30) Priority: **20.09.1996 JP 24941196**

(71) Applicant: **DENSO CORPORATION**  
**Kariya-City, Aichi-Pref. (JP)**

(72) Inventors:  
• **Inoue, Yoshimitsu**  
**Kariya-city, Aichi-pref. (JP)**

- **Aoki, Shinji**  
**Kariya-city, Aichi-pref. (JP)**
- **Morikawa, Toshio**  
**Kariya-city, Aichi-pref. (JP)**
- **Ito, Hajime**  
**Kariya-city, Aichi-pref. (JP)**
- **Sugi, Hikaru**  
**Kariya-city, Aichi-pref. (JP)**
- **Ban, Takashi**  
**2-1 Toyoda-cho, Kariya-shi, Aichi-ken (JP)**

(54) **Auxiliary heat source apparatus for vehicle and heating apparatus employing the same**

(57) According to the present invention, an oil storage chamber (49) for temporarily accumulating a high-viscosity oil is formed below a heat-generating chamber (48) for accumulating high-viscosity oil which generates heat when a shearing force is applied thereto. When an electromagnetic coil (31) of an electromagnetic clutch (4) is set off, i.e., a rotation of a rotor (9) of a viscous heater (5) is stopped, the high-viscosity oil in the heat-generating chamber moves into the oil storage chamber by own weight thereof, and a liquid level of the high-viscosity oil in the heat-generating chamber is greatly reduced. In this way, when the electromagnetic coil of the electromagnetic clutch is turned on to start the rotor of the viscous heater, a torque applied to the rotor is greatly reduced, with the result that a stress applied to the rotor is reduced.

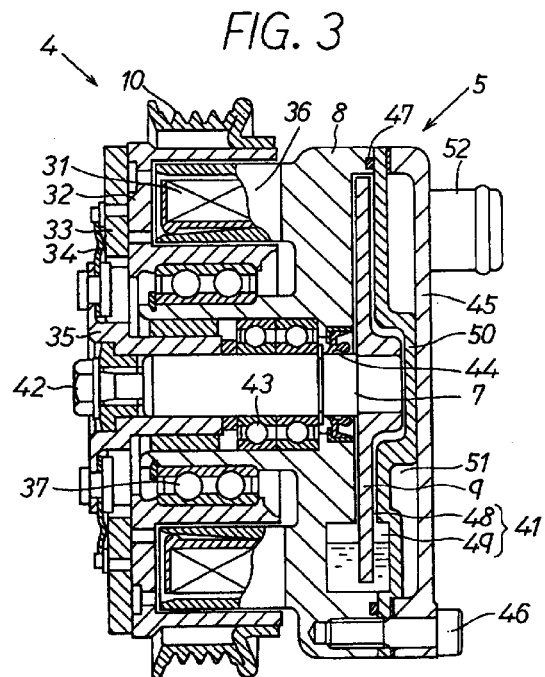



European Patent  
Office

EUROPEAN SEARCH REPORT

Application Number  
EP 97 11 6250

DOCUMENTS CONSIDERED TO BE RELEVANT			
Category	Citation of document with indication, where appropriate, of relevant passages	Relevant to claim	CLASSIFICATION OF THE APPLICATION (Int.Cl.6)
X	EP 0 361 053 A (BOSCH GMBH ROBERT) 4 April 1990 (1990-04-04) * column 4, line 47 - column 5, line 49 * * claims 1,8; figures 1,2 *	1,7,8	B60H1/03
P,X	EP 0 773 122 A (TOYODA AUTOMATIC LOOM WORKS) 14 May 1997 (1997-05-14) * column 5, line 39 - column 5, line 54 * * column 7, line 27 - column 7, line 38 * * figure 1 *	9	
D,A	PATENT ABSTRACTS OF JAPAN vol. 014, no. 572 (M-1061), 19 December 1990 (1990-12-19) & JP 02 246823 A (AISIN SEIKI CO LTD), 2 October 1990 (1990-10-02) * abstract; figures 1,2 *	1,9,11	
A	PATENT ABSTRACTS OF JAPAN vol. 015, no. 212 (M-1118), 30 May 1991 (1991-05-30) & JP 03 057877 A (AISIN SEIKI CO LTD;OTHERS: 01), 13 March 1991 (1991-03-13) * abstract; figures 1,2 *	1,9,11	
			TECHNICAL FIELDS SEARCHED (Int.Cl.6)
			B60H F24J F22B
The present search report has been drawn up for all claims			
Place of search		Date of completion of the search	Examiner
THE HAGUE		21 January 2000	Topolski, J
CATEGORY OF CITED DOCUMENTS			
X : particularly relevant if taken alone Y : particularly relevant if combined with another document of the same category A : technological background O : non-written disclosure P : intermediate document		T : theory or principle underlying the invention E : earlier patent document, but published on, or after the filing date D : document cited in the application L : document cited for other reasons & : member of the same patent family, corresponding document	

EPO FORM 1503 03.82 (P04C01)

**ANNEX TO THE EUROPEAN SEARCH REPORT  
ON EUROPEAN PATENT APPLICATION NO.**

EP 97 11 6250

This annex lists the patent family members relating to the patent documents cited in the above-mentioned European search report. The members are as contained in the European Patent Office EDP file on The European Patent Office is in no way liable for these particulars which are merely given for the purpose of information.

21-01-2000

Patent document cited in search report	Publication date	Patent family member(s)	Publication date
EP 0361053 A	04-04-1990	DE 3832966 A	05-04-1990
		DE 58906630 D	17-02-1994
		ES 2048796 T	01-04-1994
		US 4974778 A	04-12-1990
EP 0773122 A	14-05-1997	JP 9136530 A	27-05-1997
		CA 2190068 A	14-05-1997
		US 5743467 A	28-04-1998
JP 02246823 A	02-10-1990	JP 2712510 B	16-02-1998
		US 4993377 A	19-02-1991
JP 03057877 A	13-03-1991	JP 2084693 C	23-08-1996
		JP 7115581 B	13-12-1995