



(51) International Patent Classification:

*E04B 2/96* (2006.01) *E04B 2/88* (2006.01)  
*E04B 2/72* (2006.01)

(21) International Application Number:

PCT/US2021/013685

(22) International Filing Date:

15 January 2021 (15.01.2021)

(25) Filing Language:

English

(26) Publication Language:

English

(30) Priority Data:

63/055,300 22 July 2020 (22.07.2020) US  
63/064,194 11 August 2020 (11.08.2020) US

(71) Applicant: **UBFS LLC** [US/US]; 2525 N. Elston Avenue,  
Suite D240, Chicago, IL 60647 (US).

(72) Inventors: **WHITE, James, Jonathan**; 120 South River-  
side Plaza, Suite 2200, Chicago, IL 60606 (US).  
**COOSAIA, Edward, Mitry, Jr.**; 120 South Riverside  
Plaza, Suite 2200, Chicago, IL 60606 (US).

(74) Agent: **PAVLIK, George, S.**; c/o Levenfeld Pearlstein  
LLC, 2 N. LaSalle Street, Suite 1300, Chicago, IL 60602  
(US).

(81) Designated States (*unless otherwise indicated, for every  
kind of national protection available*): AE, AG, AL, AM,  
AO, AT, AU, AZ, BA, BB, BG, BH, BN, BR, BW, BY, BZ,  
CA, CH, CL, CN, CO, CR, CU, CZ, DE, DJ, DK, DM, DO,  
DZ, EC, EE, EG, ES, FI, GB, GD, GE, GH, GM, GT, HN,  
HR, HU, ID, IL, IN, IR, IS, IT, JO, JP, KE, KG, KH, KN,  
KP, KR, KW, KZ, LA, LC, LK, LR, LS, LU, LY, MA, MD,  
ME, MG, MK, MN, MW, MX, MY, MZ, NA, NG, NI, NO,  
NZ, OM, PA, PE, PG, PH, PL, PT, QA, RO, RS, RU, RW,

(54) Title: BUILDING FACADE SYSTEM AND METHOD OF FORMING A BUILDING FACADE

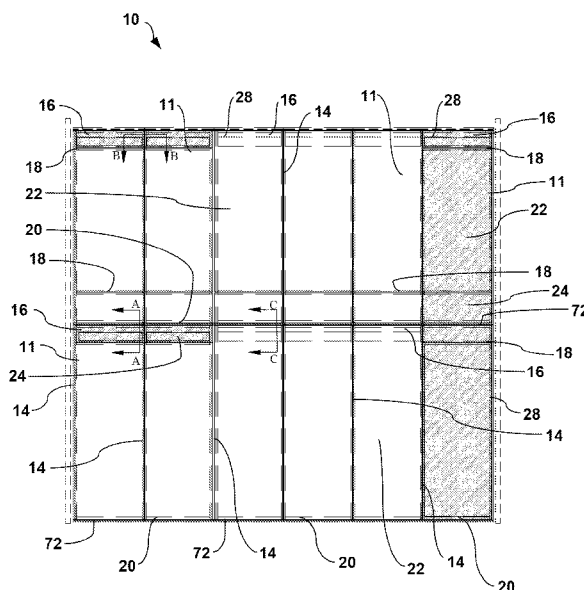

FIG. 1

(57) Abstract: A building facade system which comprises a frame to support a building facade panel, a unified vertical shear blade anchor, a vertical mullion and an angled anchor member. The unified vertical shear blade anchor has a body portion and a flange extending horizontally therefrom. The flange has top and bottom surfaces with the bottom surface having serrations. The vertical mullion is secured by a shear connection to the vertical shear blade anchor. The shear connection between the vertical mullion and the vertical shear blade anchor is formed by a fastener which extends through side portions of the body portion and vertical mullion. The angle member has first and second flanges each having proximal ends joined together and opposing terminal ends. The second flange has a top surface with upwardly projecting serrations. The upwardly projecting serrations are configured for engagement with the downwardly projecting serrations of the vertical shear blade anchor.

SA, SC, SD, SE, SG, SK, SL, ST, SV, SY, TH, TJ, TM, TN,  
TR, TT, TZ, UA, UG, US, UZ, VC, VN, WS, ZA, ZM, ZW.

**(84) Designated States** (*unless otherwise indicated, for every kind of regional protection available*): ARIPO (BW, GH, GM, KE, LR, LS, MW, MZ, NA, RW, SD, SL, ST, SZ, TZ, UG, ZM, ZW), Eurasian (AM, AZ, BY, KG, KZ, RU, TJ, TM), European (AL, AT, BE, BG, CH, CY, CZ, DE, DK, EE, ES, FI, FR, GB, GR, HR, HU, IE, IS, IT, LT, LU, LV, MC, MK, MT, NL, NO, PL, PT, RO, RS, SE, SI, SK, SM, TR), OAPI (BF, BJ, CF, CG, CI, CM, GA, GN, GQ, GW, KM, ML, MR, NE, SN, TD, TG).

**Published:**

— *with international search report (Art. 21(3))*

## **BUILDING FACADE SYSTEM AND METHOD OF FORMING A BUILDING FACADE**

### **CROSS-REFERENCE TO RELATED APPLICATIONS**

**[0001]** The present application claims priority to U.S. Provisional Patent Application No. 63/064,194 filed August 11, 2020 and U.S. Provisional Patent Application No. 63/055,300 filed July 22, 2020. Each of the above-identified applications is hereby expressly incorporated by reference in its entirety as if set forth fully herein.

### **FIELD**

**[0002]** Embodiments presented herein relate generally to the field of building facade systems which form an envelope of external facade around buildings such as multi-residence or commercial office buildings, high-rise buildings, towers, skyscrapers and the like. More particularly, embodiments disclosed herein provide a universal building facade system anchored from the building floor structure via a shear supported unified anchor innovation. According to exemplary embodiments, the building facade system presented herein requires fewer field installed parts than conventional facade systems and increases labor efficiency of installation while concurrently providing the ability to apply a traditional fire stop and smoke seal with a notched vertical configuration as required for the safety of building occupants and to meet international and local building codes after installation of the frame onto the floor structure.

### **BACKGROUND**

**[0003]** Two conventional types of building facade systems that are generally known and commonly used are window/hybrid wall and curtainwall. Generally, known curtainwall framework employs a plurality of anchor sub-assemblies. Each subassembly is comprised of roughly half of a two-part large aluminum mating clip, and can include a Jack bolt, and serrated washer. In

assembling such systems, one subassembly is typically pre-attached to the building terminal slab end with a first crew of laborers and the second subassembly is mated to the pre-glazed panel by a second crew of laborers. The two subassemblies that make up the whole anchor are joined together when a third crew of laborers joins the pre-glazed panel anchor subassembly installed by the second crew to the subassembly that was attached to the floor slab by the first crew. The pre-glazed panel of such systems can have a plurality of anchor parts attached structurally to vertical structures/mullions in a shear or tensile vector. Both known curtainwall notched and unnotched vertical framework types stop short of interfacing the system with the building floor structure by over an inch, or as much as several inches. Such arrangement unfortunately has been shown to provide a direct fire path between floors within twenty (20) minutes after the fire burns through aluminum horizontals. As such, known curtainwall configurations can present a life safety hazard by allowing vertical fire spread if costly fire stop materials/measures are not added. Other notched curtain walls rely upon a continuous shelf held in tensile which prevents the field application of this traditional critical life safety fire stop measure in the field. Apart from critical fire safety limitations, the unprotected gap allowed by notched curtainwall systems allows for excessive sound to travel upwards to the occupants above.

**[0004]** One type of known notched curtainwall system is described in U.S. Patent No. 9,752,319 to LeVan, and in subsequent related patents claiming priority therefrom (together "LeVan patents"). The system disclosed by the LeVan patents comprises a single continuous shelf / head member in one piece per frame as a primary "shelf" anchor with a vertical member structurally secured to said shelf member in a tensile vector. The LeVan patents describe that the disclosed curtainwall system further utilizes a threaded serrated square flat nut beneath the continuous shelf for vertical/grade adjustability. Such design varies only slightly from conventional curtainwall framework panel designs which rely on a plurality small serrated anchor clips and are attached structurally to the vertical mullion in shear vector. Apart from this modest distinction, however, the system disclosed by the LeVan patents generally relies on known and common prior methods of curtainwall framework anchorage of threaded connections for vertical adjustability and

interlocking serrations for in and out adjustability anchored to a slab or channel within a slab. Due to the utilization of the continuous shelf design of the LeVan system, a code-required traditional two-hour rated fire stop and a smoke seal are not able to be installed in the field for the safety of the building occupants, and thus such design can represent a critical life safety hazard if used on a building. Such a limitation is critical with regard to the issue of firestopping between floors. For the safety and health of the building occupants building codes generally require the implementation of separate firestopping measures, such as fire resistive mineral wool and smoke resistant silicone seals be installed after the panel is affixed to the building to prevent fire and smoke from traveling up the curtain wall between floors. The installation and use of such measures can be expensive, time consuming, and is not possible with the LeVan system due to the single shelf anchor spanning between vertical members, and thus is not safe or code compliant in application for high-rise occupancy.

**[0005]** By contrast, window wall systems are generally known to be endo bearing fenestration systems provided in combination assemblies and composite units, including transparent vision panels and/or opaque glass or metal panels, which span from the top of a floor slab to the underside of the next higher floor slab – using the below floor slabs as structural support. Window wall system are load bearing directly on the floor slab and is comprised of any number of individual completed window units used to fill a particular opening on a particular floor. Thus, when a window wall system is fully installed within an opening in a building the system performs independently of other window wall systems in the building.

**[0006]** Conventional building window/hybrid wall framework is generally known to employ a plurality of parts comprising a series of site-installed track parts at the top and bottom face of the terminal end of a floor slab to create a confined opening by two crews of laborers. A third laboring crew then insulates and covers the slab edge using a plurality of site installed loose shipped parts. A fourth crew installs pre-glazed units within the confines of the top and bottom track system set by the first laboring crew. Thus, the installation process can be labor intensive. Further, since window walls are endo bearing, the glass aesthetic design is less continuous

and more interrupted. Window walls can also be more susceptible to leaking due to the seals around the panels drying out.

**[0007]** In view of the troublesome deficiencies of known curtainwall systems described in the LeVan patents, there is a need in the art for a building facade system that is able to provide improved safety code compliant firestopping and smoke sealing capabilities, as well as better noise reduction, without requiring excessive installation and/or maintenance time and expense. Innovations presented herein, including the use of the unified vertical shear blade anchor, overcomes such deficiencies and eliminates the need for crews associated with preplacement of anchors required in common curtain wall systems.

#### BRIEF DESCRIPTION OF THE DRAWINGS

**[0008]** FIG. 1 is a partial front elevation view of a building facade system according to exemplary embodiments provided herein.

**[0009]** FIG. 2 is a schematic cross-section elevation view of a portion of a building facade system according to exemplary embodiments provided herein taken along line A-A of FIG. 1.

**[0010]** FIG. 2A is a schematic detail cross-section elevation view of a portion of the building facade system shown in FIG. 1.

**[0011]** FIG. 3 is a schematic top plan cross-sectional view of a portion of a building facade system according to exemplary embodiments provided herein taken along line B-B of FIG. 1.

**[0012]** FIG. 3A is a schematic detail top plan cross-section view of a portion of the building facade system shown in FIG. 2.

**[0013]** FIG. 4 is a schematic cross-section elevation view of a portion of a building facade system according to exemplary embodiments provided herein taken along line C-C of FIG. 1

**[0014]** FIG. 5 is a schematic perspective view of an exemplary angle member assembly according to embodiments provided herein.

**[0015]** FIG. 6 is a schematic perspective view of an exemplary vertical shear blade anchor according to embodiments provided herein.

**[0016]** FIG. 7 is a schematic perspective view of an exemplary anchor assembly according to embodiments provided herein.

**[0017]** FIG. 8 is a flow diagram of illustrating exemplary steps of a method for installing a building facade system according to embodiments provided herein.

#### DETAILED DESCRIPTION

**[0018]** While the subject invention is susceptible of embodiment in many different forms, there are shown in the drawings, and will be described herein in specific detail, embodiments thereof with the understanding that the present disclosure is to be considered as an exemplification of the principles of the invention and is not intended to limit the invention to the specific embodiments illustrated.

**[0019]** Embodiments disclosed herein are generally directed to a building facade system and method of forming a building facade system substantially as shown and/or described in connection with the figures and as set forth more fully in the claims. It will be understood from the subject disclosure that embodiments presented herein can allow for the floor slab of a building structure to interface more closely with the interior of the building facade system by way of a unified vertical shear blade and an open ended or closed notch within a vertical mullion. It will be appreciated that the disclosed embodiments present an entirely new type of building facade system which provides for the application of fire stop measures as required for the safety of building occupants and also to meet international and local building codes after installation of the frame onto the floor structure. It will further be appreciated that disclosed embodiments provide a highly variable building facade that is practically universal in application. Specific advantages, aspects and novel features of the disclosed system and method, as well as details of the illustrated embodiments thereof, will be more fully understood from the following description and drawings which reference specific embodiments in which the invention can be practiced. The embodiments are intended to describe aspects of the invention in sufficient detail to enable those skilled in the art to

practice the invention. Other embodiments can be utilized and changes can be made without departing from the scope of the present invention.

**[0020]** With reference now to the figures, FIG. 1 schematically illustrates a portion of a building facade system 10 constructed in accordance with embodiments provided herein. As shown schematically in FIG. 1, according to exemplary embodiments, building facade system 10 can be comprised of a plurality of unified panel assemblies 11 comprising at least one building facade panel 22, 24 that can be structurally glazed onto a frame assembly comprised of vertical mullions 14 and horizontal members 16, 18, 20. As shown schematically in FIG. 1, unified panel assemblies 11 can be arranged side-by-side along a portion of the exterior of a building structure to form a building facade. According to exemplary embodiments, the building facade can be comprised of substantially vertical mullions 14 and horizontal members 16, 18, 20 supported on vertical mullions 14. Building panels 22, 24 can be aligned both vertically and horizontally side-by-side and end-to-end with seals 72 therebetween to protect the and insulate the interior of the building from precipitation, wind and temperature.

**[0021]** FIGS. 2-4 schematically illustrate portions of a building facade system 10 according to exemplary embodiments presented herein and schematically illustrated in FIG. 1. According to exemplary embodiments shown schematically in FIGS. 2-4, the building facade system 10 is shown as being comprised of unified panel assembly 11 installed to the terminal end of a building floor slab FS and can generally comprise an anchor assembly 12, a vertical mullion 14, horizontal members 16, 18, 20 and building facade panels 22, 24. As shown schematically in FIGS. 2-4, building facade system 10 can further comprise an interior trim assembly 90 shown as a floor closure sub-assembly as well as firestopping measures 26, smoke seals 28 and associated fasteners, gaskets, seals, insulation, spacers as will be described further herein.

**[0022]** As best seen in FIGS. 3 and 3A, an exemplary anchor assembly 12 can be comprised of a plurality of unified vertical shear blade anchors 32 laterally spaced-apart from one another and secured to opposing sides of a vertical mullion 14. In particular, vertical mullion 14 can be comprised male and female mullion half members 14a, 14b that are generally rectangular shaped in cross section and

securely snapped together to form vertical mullion 14. According to exemplary embodiments, a unified vertical shear blade anchor 32 can be secured to each mullion half member 14a, 14b. As is conventionally known, the vertical mullion 14 and horizontal members 16, 18, 20 together form a frame 21 for supporting the building facade panels 22, 24. The frame, and frame components and hardware can largely be comprised of extruded aluminum, although other materials can also be used without limitation. A back pan 59, such as a galvanized steel back pan, can be sealed to the frame 21 on all sides. As best shown schematically in FIGS. 2 and 4, a portion of the vertical mullion halves 14a, 14b can be provided with a notched section 15 to minimize the distance of the wall of the facade from the terminal face of the floor slab FS and to allow incidental building movements and thermal expansion without compromising the integrity of the building facade. The notched sections 15 can extend along a portion of the length of the vertical mullion and permit the frame 21 to be positioned closer to the terminal edge of the floor slab and provide a space for the application of a fire stop 26 and smoke seals 28.

**[0023]** From the subject disclosure it will be readily understood by persons of ordinary skill in the art that FIGS. 2-4 are schematic illustrations of an exemplary anchor location that can be part of a much larger building facade system 10. In particular, it is generally known that the overall system can encircle an entire exterior of a building structure, or large portions thereof, to span multiple floors to form an exterior facade for the building. Thus, persons of ordinary skill in the art will recognize and appreciate that the portion of the building facade system 10, anchor assembly 12, and other components shown in the FIGS 2-4 can be provided in pluralities and at numerous locations around the exterior of a building structure in an ordered arrangement. From the subject disclosure it will further be recognized that the building facade system 10 shown and described herein can be comprised of unified panel assemblies 11 that can be shop assembled and require no pre-attachment of anchors to a building floor structure. Such unified assemblies 11 according to exemplary embodiments can generally comprise unified vertical shear blade anchor 32, frame assembly 21 comprised of mullions 14 and horizontal members 16, 18, 20 and a building panel 22, 24 structurally glazed onto the frame assembly.

**[0024]** As illustrated schematically in FIGS. 2-4, according to exemplary embodiments the anchor assembly 12 can be generally comprised of a unified vertical shear blade anchor 32 and angle member 40. FIG. 5 illustrates the unified vertical shear blade anchor 32 according to exemplary embodiments presented herein. As shown schematically in FIG. 5, unified vertical shear blade anchor 32 can have a body portion 33 and a flange 34 extending horizontally from the body portion in a first direction. According to exemplary embodiments, flange 34 can have a proximal end adjacent body portion 33 and an opposing terminal end and opposing top and bottom surfaces. The bottom surface can have downwardly projecting serrations 35 along at least a portion thereof. Serrations 35 can have a sawtooth-type arrangement comprised of a pattern or series of alternating elongated ridges and grooves; the ridges and grooves extending in a second direction across at least a portion of the width of flange 34. As shown in FIG. 5, flange 34 can have a tab 36 extending laterally from a side edge of the main flange section. Tab 36 can be rectangular shaped and extend along at least a portion of the side edge of the main flange section extending all the way to the terminal end of flange 34 as shown in FIG. 5. Flange 34 can also have an opening 37 extending therethrough between the top and bottom surfaces. As shown in FIG. 5, opening 37 can have an elongated or slotted shape having a length extending in the first direction.

**[0025]** According to exemplary embodiments shown schematically in FIG. 5, the body portion 33 of unified vertical shear blade anchor 32 can extend downward from the proximal end of flange 34 and have a top portion adjacent the flange 34 and an opposing bottom portion. As shown in FIG. 5, body portion 33 can slope away from flange 34 as it extends from top to bottom such that the body portion and flange extend away from one another to define an obtuse angle below the flange. As shown in FIG. 5, holes 38 can extend through body portion 33 in a second direction substantially perpendicular to the first direction. As described in further detail below, holes 38 can be configured for receiving fasteners for securing the unified vertical shear blade anchor 32 in shear to a vertical mullion half section 14a, 14b. As shown in FIG. 5, the holes 38 can have a diameter and circumference only slight smaller than the width of the body portion 33 and the top and bottom portions of the body portion can have bulbous protrusions 39a, 39b for providing

sufficient surrounding area to accommodate holes 38. According to exemplary embodiments provided herein, unified vertical shear blade anchor 32 can be made of extruded aluminum, although it will be understood that it can also be made from other rigid materials without limitation, such as galvanized steel for example.

**[0026]** From the subject disclosure, it will be generally understood and appreciated by persons of ordinary skill in the art that the invention and utilization of a unified vertical shear blade anchor 32 in accordance with embodiments presented herein creates an entirely new variant of building facade systems that is universal in application. Specifically, such innovation can provide the aesthetic contemplated by all prior types of building facade enclosure systems described above in a single system and further provides dramatically improved design freedom within a single unified chassis. This is made possible by the encapsulation of the floor slab that is made possible by the combination of functions between the notch and the innovation of unified vertical shear blade anchor 32. Such capabilities and improvements can be obtained without the need for multiple laboring crews to mate curtainwall framework anchors of the type used with prior curtainwall systems because the frame contains within itself all the required anchor components and eliminates the need to pre-attach anchors to the building while also allowing the installer to install the needed fire safety systems after the frame is affixed to the building. Such capability is not achievable with any known notched curtainwall which instead rely on a single shelf anchor holding the unit in tensile.

**[0027]** FIG. 6 illustrates an exemplary angle member 40 according to embodiments presented herein. As shown schematically in FIG. 6, angle member 40 can generally have an 'L'-shaped configuration formed by substantially perpendicular first and second flanges 42, 44 which set apart from one another at an angle on the order of 90 degrees. According to exemplary embodiments shown schematically in FIG. 6, the first and second flanges 42, 44 can be joined together at their respective proximal ends and can each have an opposing terminal end. As illustrated in FIG. 6, the first and second flanges 42, 44 can be sized differently with the first flange 42 having a longer length than second flange 44. It will be understood however that the flanges 42, 44 can have the same dimensions or can have additional differences, such as different thicknesses or weights and that the

sizes, dimensions or other properties of the flanges can be varied to accommodate different loads and floor slab construction tolerances as need be. According to exemplary embodiments provided herein, angle member 40 can be made of extruded aluminum, although it will be understood that it can also be made from other rigid materials without limitation, such as galvanized steel for example.

**[0028]** As shown in FIG. 6, second flange 44 can have a top surface with upwardly projecting serrations 46 along at least a portion thereof. Serrations 46 can have a sawtooth-type arrangement comprised of a pattern or series of alternating elongated ridges and grooves; the ridges and grooves extending in the second direction across at least a portion of the top surface of angle member 40. As described in further detail below, the upwardly projecting serrations 46 of angled member 40 are configured for engagement with the downwardly projecting serrations 35 of the unified vertical shear blade anchor 32. The second flange 44 can also have a threaded opening 48 extending therethrough between the top and bottom surfaces. As shown in FIG. 6, opening 48 can have a generally circular or cylindrical shape, but it will be understood that it can have additional shapes without departing from the scope of embodiments presented herein.

**[0029]** Returning to FIGS. 2-4, according to exemplary embodiments, an elongated fixture such as a steel channel or tube C can be permanently preplaced onto or embedded into the building floor slab FS by means of welding or casting in place. As shown schematically in FIG. 2, channel C can be secured adjacent the terminal end of the floor slab FS such that the outside edge of channel C is flush with the terminal edge of the floor slab and the top surface of channel C is flush with the top edge of the floor slab FS. According to exemplary embodiments shown schematically in FIGS. 2-4, the terminal end of the first flange 42 of angle member 40 can be inserted into an interior portion of elongated channel C and secured therein. Indexing angles 50 can be installed alongside angle member 40 to laterally index angle member 40 within channel C. In such orientation, the first flange 42 of angle member 40 will extend in a substantially vertical direction and the second flange 44 will extend in a substantially horizontal direction as shown in FIGS. 2-4. Indexing angle 50 can be comprised of extruded aluminum or another rigid material.

**[0030]** Engagement of angle member 40 within channel C can serve as a windload anchor in lieu of providing and/or relying on a leveling bolt to extend to the bottom of the channel to act as both a windload and deadload design. The use of angle member 40 in this manner represents a dramatically improved anchor design for building facade systems. For example, such arrangement provides greater surface area contact to improve rotational force and improved performance under seismic loading with easier pinning as needed. Such design can additionally reduce vertical eccentricities from centroid that make the anchor more structurally efficient along the vertical “up-down” adjustable axis. The “L”-shaped wind loaded anchor angle can further act as a compressioned composite when tightened by the female-type fastener to also reduce the horizontal eccentricities from centroid which can make the anchor more structurally efficient along the lateral “in-out” adjustable axis.

**[0031]** According to exemplary embodiments shown schematically in FIGS. 2-4, the body portion 33 of unified vertical shear blade anchor 32 can be secured by a shear connection to a vertical mullion 14, and more particularly to the outside lateral surface of a vertical mullion half 14a, 14b, by fasteners such as shear bolts 52. According to embodiments presented herein, shear bolts 52 can extend in a second direction and be inserted into holes 38 in the body portion of the unified vertical shear blade anchor 32 and fastened to vertical mullion 14 with associated fasteners. Such attachment can include a bearing insert 54 to attach the shear blade anchor to the vertical mullion 14. Bearing insert 54 can be comprised from extruded aluminum or other ridged material without limitation. Thus, according to exemplary embodiments presented herein, vertical mullion 14 can be secured by shear connection to the unified shear blade anchor 32 with vertical mullion 14 being held in shear to suspend the frame 21 assembly from the building floor slab FS.

**[0032]** As shown in FIGS. 2 and 4, upon installation of a unified anchor assembly and alignment adjacent to a floor slab FS, flange 34 can extend inward and above the terminal edge of floor slab FS with serrations 35 along the bottom side of flange 34 extending downward. According to exemplary embodiments shown schematically in FIG. 2, 4 and 7, downwardly projecting serrations 35 on vertical shear blade anchor 32 can engage upwardly projecting serrations 46 on the top

surface of angle member 40. Such engagement can form anchor assembly 12 and can secure the unified vertical shear blade anchor 32 in the horizontal direction and perpendicular to the terminal edge of the floor slab FS. Anchor assembly 12 is further illustrated in FIG. 7, and engagement between the serrations of angle member 40 and unified vertical shear blade anchor 32 can further support the frame 21 in the desired horizontal position relative to the said floor slab FS and channel C welded onto or cast into the floor structure. More particularly, the relationship of these serrated members, together with the slotted opening through the flange 34 of unified vertical shear blade anchor 32 can permit horizontal in-and- out adjustment of the frame relative to said channel C.

**[0033]** According to exemplary embodiments shown schematically in FIGS. 3 and 3A, a plurality of unified vertical shear blade anchors 32 are shown as being secured adjacent one another to mullion 14. As illustrated in FIGS. 3 and 3A, the plurality of unified vertical shear blade anchors 32 can be secured adjacent one another to opposing mullion half members 14a, 14b with the tabs 36 of the flanges 34 of unified vertical shear blade anchors 32 being positioned along an interior side or face of mullion half members 14a, 14b. Thus, the tab 36 along the interior surface of flange 34 of each shear blade anchor can form a notched portion to accommodate the vertical mullion half 14a, 14b. As shown schematically in FIGS. 3 and 3A, according to exemplary embodiments a gap or space can be provided between adjacent unified vertical shear blade anchors 32, and more particularly between interior surfaces of flanges 34 between tabs 36. The gap can be provided for accommodating a sealant 56 as shown in FIG. 3A.

**[0034]** According to exemplary embodiments shown schematically in FIGS 2, 3 and 7, openings 48 in angle members 40 can be aligned with the slotted openings of unified vertical shear blade anchors 32 and fasteners such as, for example, threaded leveling bolt anchors 60 can be provided and inserted through the slotted openings in the unified vertical shear blade anchor 32 and threaded through the threaded opening 48 of angle member 40. As shown schematically in the figures, leveling bolt anchors 60 can be provided with corresponding female-type fasteners such as, for example, high strength serrated flange locknuts 62 which can be threaded upon and secured to leveling bolt anchors 60 above the top surface of

the flanges of unified vertical shear blade anchors 32. Fasteners or leveling bolt anchors 60 can extend in a third direction through the flanges 40 of unified vertical shear blade anchors 32 and the second flanges 42 of angle members 40. As shown schematically in FIGS. 2-4, the terminal ends of leveling bolts 60 can be seated upon a top surface or flange of channel C or a separate plate or angle bracket seated upon the top surface of the channel C. According to exemplary embodiments, the turning of leveling bolt anchors 60 against the top of the channel C can allow for vertical adjustment of the unified vertical shear blade anchors 32 which can also commensurately move the frame 21 in positive or negative elevation from an initial nominal placement of the frame relative the floor structure FS.

**[0035]** According to exemplary embodiments, the distance from top of said leveling bolts 60 to the top surface of channel C can be fixed. As shown schematically in FIGS. 2-4, the unified vertical shear blade anchor 32 can rest on top of said angle member 40 which can be engaged to the top portion of channel C. The female-type fasteners can be adjustable up and down bearing on threads on said leveling bolts 60 thereby adjusting said unified vertical shear blade anchor 32 by moving the said below angle member 40.

**[0036]** According to exemplary embodiments shown schematically in FIG. 2, a plurality of horizontal members 16, 18, 20 can be supported from vertical mullions 14. Such horizontal members can be made from extruded aluminum or other rigid materials without limitation and can form frame 21 for supporting building facade panels 22, 24 which can be structurally glazed to frame 21 and delivered to a building site as a prefabricated unified anchor panel assembly 11. Horizontal member 16 can comprise, for example, an extruded aluminum head member secured to vertical mullion 14 in an area adjacent or around unified vertical shear blade anchor 32. Horizontal member 20 can comprise, for example an extruded aluminum sill member secured to a lower portion of a vertical mullion 14 and above a head member 16 supported from a below floor slab FS. According to exemplary embodiments, horizontal sill member 20 can serve as the top portion of a windload connection load path for the frame below. Horizontal member 18 can comprise, for example, an extruded aluminum spandrel panel support member secured along the length of vertical mullion 14 below head member 16 and above horizontal sill

member 20. As shown schematically in FIG. 2, adjacent vertical mullions 14, horizontal head member 16 and horizontal spandrel panel support member 18 can create a frame to support building facade panel 24, such as a spandrel cover panel to cover the spandrel area around the terminal end of a building floor slab FS.

**[0037]** Head member 16 shown in FIGS. 2 and 4 can serve as the bottom portion of a windload connection load path of the frame above. As best shown schematically in FIGS. 2, 2A and 4, head member 16 can have a top blade portion(s) 16a configured for engaging a lower portion of the sill member 20 from the floor above. Engagement can be via rigid anchor connection to suspend or support head member 16 from sill member. An angle member 17 can be provided between or adjacent the top blade portion(s) 16a of head member 16. Angle member 17 can be comprised of extruded aluminum or other rigid material and have a notch to index the units above, namely downwardly projecting flanges 20a of sill member 20. Rigid PVC pressure spacers 80 and pressure equalization air seal gaskets 84 can be seated upon head member 18 near the terminal ends of top blade portion(s) 16a, or along downwardly projecting flange(s) 20a of sill members, so as to be engagingly received between top blade portion(s) 16a of head member 16 and downward projecting flanges 20a of sill members 20. Pressure spacers 80 and air seal gaskets 84 can form a seal between the horizontal head members 18 and the sill members 20 from the floor above. A vertical interior air seal 58, such as an extruded aluminum vertical interior air seal, can be provided along the interior section of vertical mullion 14 for placement between mullion 14 and the terminal edge of floor slab FS. It will be understood that the seals formed by pressure spacers 80, equalization air seal gaskets 84, and vertical interior air seal 58 can have air and water-resistant capabilities.

**[0038]** According to exemplary embodiments, air seals 82, such as closed cell foam block air seals can be provided and sealed in place by silicone to framing members such as horizontal sill members 20 and spandrel panel support members 18. Such air seals can provide additional insulation to the building facade system 10 to slow the transfer of heat through the system and reduce heat loss, gain and provide additional sound attenuation. As shown schematically in FIG. 2, 2A and 4, embodiments of the building facade system presented herein can include building

facade insulation such as semi-rigid mineral wool 86 which is conventionally used with traditional curtainwall systems. According to embodiments specifically presented herein, such semi-rigid mineral wool insulation 86 can be provided around portions of the frame 21 including alongside at least a portion of the vertical mullions 14 between the horizontal head members 16 and spandrel panel support members 18. Semi-rigid mineral wool insulation 86 can also be provide within the horizontal head members 16 outside and adjacent to the body portion 34 of unified vertical shear blade anchor 32. The semi-rigid mineral wool insulation 86 can provide additional insulation to the building facade system 10 to slow the transfer of heat through the system and reduce heat loss or gain. Weld pins 87 can be used to secure semi-rigid mineral wool insulation 86 to frame 21.

**[0039]** Frame seal 64 can be used to seal and secure spandrel cover panel 24 to the head member 16 and corresponding frame and a primary seal 66, such as structural silicone and a silicone backer gasket 68 can be used to seal and secure spandrel cover panel 24 to the spandrel panel support member 18 and corresponding frame. Likewise, adjacent vertical mullions 14, horizontal spandrel panel support member 18 and horizontal sill member 20 can support building facade panel 22, such as an infill panel. Primary seal 66, such as structural silicone and a silicone backer gasket 68 can be used to seal and secure infill panel 22 to the spandrel panel support member 18 and horizontal sill member 20. It will be understood that building panels 22, horizontal members 16, 18 and 20, vertical mullions 14, unified vertical shear blade anchor 32 can be provided as a unified panel assembly 11 that can be delivered to the building site with a corresponding angled anchor member 40 for installation without the need to pre-attach anchors to the edge of the floor slab FS. Instead, panel assembly 11 can be positioned at the appropriate installation location on the building structure and angled anchor member 40 can be engaged to channel C with corresponding adjustments being made relative anchor member 40 and unified vertical shear blade anchor 32 and the anchor assembly being secured via leveling bolt anchors 60. It will be understood that such prefabricated unified design configuration can drastically reduce installation time and costs while also enabling the placement of fire prevention measures and smoke seals.

**[0040]** According to exemplary embodiments presented herein, infill panels 22 can be configured to extend between the spandrel cover panels 24 and enclose the building interior space between successive floor slabs FS. Infill panels can be comprised of vision glass which can be transparent, opaque, tinted, translucent, reflective and/or can be comprised of any other material selected from a group consisting of solid, perforated or patterned, steel, aluminum, glass, gfr, porcelain, sintered stone, stone and polymers. Infill panels 22 can further be insulated and/or be comprised of one or more layers and can be different dimensions or thicknesses as needed or desired. According to exemplary embodiments, spandrel cover panels 24 can be configured to extend between the infill panels 22 and cover the spandrel area around the terminal end of a building floor slab FS. Spandrel cover panels 24 can be comprised of insulating spandrel glass which can be transparent, opaque, tinted, translucent, reflective and/or can be comprised of any other material selected from a group consisting of solid, perforated or patterned, steel, aluminum, glass, gfr, porcelain, sintered stone, stone and polymers. Facade panels 22, 24 which can be structurally glazed to frame 21 including vertical mullions 14 and horizontal members.

**[0041]** According to exemplary embodiments shown schematically in FIG. 4, at least a portion of building facade system 10 and frame assembly 21 can be provided without horizontal sill member 20 so as to eliminate or bypass a horizontal attachment location at or around the bottom of floor slab FS and enable the use of a longer extended continuous building panel 22. It will be recognized that such design configuration can provided a more desirable streamlined and continuous exterior aesthetic and floor to ceiling vision glass without requiring a separate spandrel cover panel adjacent the exterior edge of floor slab FS. According to exemplary embodiments shown schematically in FIG. 4, building facade system 10 can have a valance 25 made from extruded aluminum or other rigid material as desired. Valance 25 can be located inside building panel 22 so as to be positioned between building panel 22 and at least a portion of the terminal edge of floor slab FS and can provide an aesthetic benefit to hide or obscure the terminal edge of a floor slab FS. As shown schematically in FIG. 4, valance 25 can have a cover 25a and base 25b made from extruded aluminum or other rigid material. Valance cover 25a

can have a top portion that is securable to a bottom portion of horizontal head member 16, such as for example by a snap-fit connection and can extend downwardly from head member 18 at or below an elevation adjacent the bottom of floor slab FS. Valance base 25b can be secured to outside surfaces of vertical mullion 14 and can engage the lower portion of valance cover 25A. A frame seal 64, fire proofing and/or fluid applied liquid smoke seal 15 can be provided around valance base 25b as shown in FIG. 4.

**[0042]** According to exemplary embodiments shown schematically in FIG. 2, 2A and 4, a space can be defined between the bottom of infill panels 22 and the top of a below spandrel cover panel 24. A gasket 70 such as a rainscreen stack gasket and seal 72 such as a silicone boot seal set in a bed sealant can be set or received within such space. A weather seal and backer rod 74, extruded aluminum setting block chair and silicone glass setting block 76, and a silicone compatible perimeter thermal isolating edge adaptor 78 can be provided between the building facade panels 22, 24 and gasket 70 to seal and secure the exterior building facade against weather and have air and water resistant capabilities.

**[0043]** According to exemplary embodiments as best shown schematically in FIGS. 2, 2A and 4, horizontal sill member 20 can have a top portion that can extend inward from the infill panel 22 towards the building structure and cover at least a portion of an area above the flange 34 of unified vertical shear blade anchor 32. As shown schematically in FIGS. 2, 2A and 4, the top portion of horizontal sill member can have an inside edge configured for attachment of an interior trim assembly 90. Interior trim assembly 90 can have an interior trim body 92 comprising a top panel 92a and interior panel 92b. The top panel 92a of interior trim body 92 can be configured to be secured, such as for example by snap-fit connection, to the inside edge of the horizontal sill member 20 and extend inward to an opposing inside edge. As shown schematically in FIGS. 2, 2A and 4, top panel 92a can be substantially horizontal and interior panel 92b can extend substantially vertically downward from the inside edge of top panel 92a. Persons of ordinary skill in the art will recognize and appreciate that the size and shape of interior trim body 92 and/or configuration of panels 92a, 92b can be modified without limitation without departing from the novel scope of embodiments presented herein.

**[0044]** As shown schematically in FIGS. 2, 2A and 4, interior trim assembly 90 can have a trim support member 94 and a trim index 96. Trim assembly 90 including trim body 92, trim support member 94 and trim index 96 can be made from extruded aluminum and/or other rigid materials without limitation, can be configured to be installed after the frame 21 and anchor assembly 10 are secured in place and after all positional adjustments to the anchor assembly are made. As illustrated, at least a portion of trim support member 94 can extend downward and away from the top panel of trim body 92 and substantially parallel to interior panel 92b. Trim index 96 can be provided between trim support member 94 and interior panel 92b and a gasket 98 such as a friction or compression gasket can be seated between inside edges of trim support member 94 and interior panel 92b. According to exemplary embodiments best shown schematically in FIGS. 2, 2A and 4, trim index 96 can be vertically adjustable and can be slidably engaged through gasket 98 to seal an opening or space between the top surface of the floor slab FS and the terminal end of the interior trim panel 92b. Interior finish gaskets 98 and trim index 96 can be provided to accommodate incidental building movements and concrete tolerances. According to exemplary embodiments shown schematically in the figures, trim assembly 90 including trim body 92, trim support member 94, trim index 96 and gaskets 98 can be removable to enable access to blade anchors 25, 29, angled anchor member 23 and fasteners 22 if desired.

**[0045]** As shown schematically in FIGS. 2-4, exemplary embodiments of the facade system 10 can comprise fire and smoke-resistant seals and insulation to further prevent fire and smoke from spreading between floors. According to exemplary embodiments shown schematically in FIGS. 2-4, fire safing 26 can be provided along the interior notched section 15 of vertical mullion 14 for placement between the interior side of mullion and the terminal edge of floor slab FS. Such fire safing 15 can better prevent the spread of smoke and fire through the space between the frame and the exterior of the building structure so that fire is less able to spread between floors. Persons of ordinary skill in the art will recognize and appreciate that the unified vertical shear blade anchor 32 in cooperation with the notched mullion 14 can enable the use of fire safing 15 as shown and described herein which cannot be provided with conventional curtainwall systems which require

fire stopping measures and extra finishing after the system is installed. According to exemplary embodiments shown schematically in FIGS 2-4, a smoke seal 15, such as a fluid-applied liquid smoke seal can also be provided. Smoke seal 15 can be provided above at least a portion of fire safing 15 forming a seal between an interior portion of horizontal head member and the top of channel C so as to seal the space between the interior edge of vertical mullion 14 and the terminal edge of slab from the space above the floor slab FS. Together with fire safing 15, the smoke seal 13 can prevent the spread of smoke between floors through the space between the frame and exterior of the building.

**[0046]** Utilization of the unified vertical shear blade anchor 32 in accordance with embodiments described herein can enable the building facade system to conform to building fire code requirements calling for a traditional two(2) hour rated fire stop and smoke seal. The invention and utilization of a site indexable floor slab interface trim in accordance with the system described herein permits site adjustability of the trim to cover the gap left at the terminal top face of the slab by concrete that is not uniform without the use of an unsightly caulk joint as is required by other notched vertical curtainwalls. The unified vertical shear blade anchor in accordance with disclosed embodiments further allows for fewer installers to complete the enclosure of the building structure by eliminating the need for a separate plurality of parts to be added to the terminal end of the floor slab as generally required in traditional curtainwall systems.

**[0047]** According to exemplary embodiments shown schematically in FIG. 8, a method 100 of forming a building facade system is provided herein. As shown in FIG. 8, the method can comprise providing 102 a unified vertical shear blade anchor having a body portion and a flange extending horizontally therefrom in a first direction. According to exemplary embodiments, the flange can have opposing top and bottom surfaces with the bottom surface having downwardly projecting serrations along at least a portion thereof. The serrations can extend in a second direction substantially perpendicular to the first direction. According to exemplary embodiments, the method can comprise forming 104 a unified pre-installed panel assembly by coupling 106 the unified vertical shear blade anchor to a vertical mullion, coupling 108 the vertical mullion to at least one horizontal support member

to form a frame assembly and structurally glazing 110 a building panel to the frame assembly. As shown schematically in FIG. 8, the method 100 can comprise providing 112 an angle member having first and second flanges each having proximal ends joined together and opposing terminal ends. The first and second flanges can extend substantially perpendicular to one another with the second flange having a top surface with upwardly projecting serrations along at least a portion thereof. The upwardly projecting serrations can extend in the second direction. The method 100 can further comprise securing 114 the angle member to a building floor slab and engaging 116 the unified vertical shear blade anchor of the pre-installed panel assembly to the angle member so as to couple the pre-installed panel assembly to the floor slab. The engagement between the angle member and unified vertical shear blade anchor can be made by securing a fastener through the flange of the vertical shear blade anchor and the second flange of the anchor member and engaging at least some of the downwardly projecting serrations of the vertical shear blade anchor with at least some of the upwardly projecting serrations of the anchor member.

**[0048]** As shown schematically in FIG. 8, the method 100 can also comprise securing 106 the unified vertical shear blade anchor by shear connection to a vertical mullion configured for supporting horizontal members. According to exemplary embodiments, the vertical mullion and horizontal members can comprise a frame for supporting building facade panel to form the building facade. Securing of the vertical shear blade anchor by shear connection to the vertical mullion can comprise coupling the body portion of the vertical shear blade anchor to an outside lateral surface of the vertical mullion. According to exemplary embodiments, such coupling can comprise the use of a fastener extending in the second direction through a portion of the body portion and vertical mullion. According to exemplary embodiments shown schematically in FIG. 8, the method 100 can also comprise securing 108 the horizontal members to the vertical mullion to form the frame and securing 110 the building facade panel to the frame by way of structural glazing for example. The assembly when fastened together can provide a compressioned anchor for a building facade system.

**[0049]** Methods according to exemplary embodiments shown schematically in FIG. 8 can further comprise applying 117 fire safing along an interior notched section 15 of vertical mullion 14 between the interior side of mullion and the terminal edge of floor slab FS and applying 119 a smoke seal such as a fluid-applied liquid smoke seal, above at least a portion of the firesafing between an interior side of the horizontal head member and the top surface of channel C. The smoke seal can form a seal between the horizontal head member and building floor slab.

**[0050]** According to exemplary embodiments shown schematically in FIG. 8, exemplary methods can further comprise providing 118 a floor closure sub-assembly having a vertically adjustable interior trim angle held in place by compression of adjacent gaskets wherein the adjustable interior trim angle is slidably adjustable in a substantially vertical direction to interface an interior finish of the building floor slab. Methods provided herein can comprise securing 120 the floor closure sub-assembly to at least one of the horizontal members of the unified pre panel assembly to provide an interior trim assembly for the building facade system. According to exemplary embodiments, the method can further include sealing 122 an opening or space between the top surface of the floor slab FS or interior floor surface and the interior trim assembly by slidably adjusting an interior trim index in a substantially vertical direction towards the floor slab.

**[0051]** From the foregoing, it will be observed that numerous variations and modifications may be affected without departing from the spirit and scope of the invention. It is to be understood that no limitation with respect to the specific apparatus illustrated herein is intended or should be inferred. It is, of course, intended to cover by the appended claims all such modifications as fall within the scope of the claims. From the foregoing, it will be seen that this invention is one well adapted to attain all the ends and objects hereinabove set forth together with other advantages which are inherent to the structure. It will be understood that certain features and sub combinations are of utility and may be employed without reference to other features and sub combinations. Since many possible embodiments of the invention may be made without departing from the scope thereof, it is also to be understood that all matters herein set forth or shown in the accompanying drawings are to be interpreted as illustrative and not limiting.

**[0052]** Further, logic flows depicted in the figures do not require the particular order shown, or sequential order, to achieve desirable results. Other steps may be provided, or steps may be eliminated, from the described flows, and other components may be added to, or removed from the described embodiments.

What is claimed is:

1. A building facade system comprising:
  - a frame assembly for supporting a building facade panel;
  - a unified vertical shear blade anchor having a body portion and a flange extending horizontally therefrom in a first direction, the flange having opposing top and bottom surfaces, the bottom surface having downwardly projecting serrations along at least a portion thereof, the serrations extending in a second direction substantially perpendicular to the first direction;
  - a vertical mullion secured by a shear connection to the unified vertical shear blade anchor, the vertical mullion being held in shear and being configured for supporting horizontal members to form the frame assembly for supporting the building facade panel, the shear connection between the vertical mullion and the unified vertical shear blade anchor being formed by a fastener coupling the body portion of the unified vertical shear blade anchor to an outside lateral surface of the vertical mullion, the fastener extending in the second direction through at least a portion of the body portion and vertical mullion; and
  - an angle member having first and second flanges each having proximal ends joined together and opposing terminal ends, the first and second flanges extending substantially perpendicular to one another, the second flange having a top surface with upwardly projecting serrations along at least a portion thereof, the upwardly projecting serrations extending in the second direction and being configured for engagement with the downwardly projecting serrations of the unified vertical shear blade anchor.
2. The building facade system of claim 1 wherein the unified vertical shear blade anchor comprises a plurality of spaced apart unified vertical shear blade anchors, each of the plurality of spaced apart unified vertical shear blade anchors being separately secured by shear connection to an outside lateral surface of the vertical mullion suspending the vertical mullion in shear.
3. The building facade system of claim 1 wherein the vertical mullion comprises a plurality of vertical mullions each formed from complementary mullion halves.

4. The building facade system of claim 1 further comprising the building facade panel, wherein the building facade panel comprises at least one of a slab edge cover and an infill panel.

5. The building facade system of claim 4 wherein the building facade panel comprises a plurality of building facade panels.

6. The building facade system of claim 1 further comprising the horizontal members, the horizontal members comprising at least one of a split and hollow horizontal member fastened in shear to said vertical mullion to create the frame assembly.

7. The building facade system of claim 4 wherein the infill panel is attached to the frame assembly to create at least one of a watertight and non-watertight barrier within the terminal extents of the frame assembly.

8. The building facade system of claim 1 further comprising at least one of a site-installed mineral wool fire stop and site-installed siliconized smoke seal.

9. The building facade system of claim 1 further comprising a floor closure sub-assembly mechanically affixed to the top portion of at least one of the horizontal members, the floor closure sub-assembly comprising a vertically adjustable interior trim angle held in place by compression of adjacent gaskets wherein the adjustable interior trim angle is slidably adjustable in a substantially vertical direction to interface an interior finish of the building floor slab.

10. The building facade system of claim 1 wherein the unified vertical shear blade anchor comprises an opening extending through the flange between the top and bottom surfaces and the second flange of the angle member has an opening between the top and bottom surfaces, the openings in the unified vertical shear blade anchor and angle member configured for being aligned to receive a fastener therethrough.

11. The building facade system of claim 10 wherein the opening in the unified vertical shear blade anchor has a slotted shape having a length extending in the first direction.

12. The building facade system of claim 1 wherein the unified vertical shear blade anchor, vertical mullion, horizontal members and building facade panel are coupled together before being installed on a building structure and anchored to the building structure together as a unified panel assembly.

13. The building facade system of claim 4 wherein the infill panel is structurally glazed to the frame assembly and comprised of a material selected from a group consisting of solid, perforated or patterned, steel, aluminum, glass, gfrc, porcelain, sintered stone, stone and polymers.

14. An anchor assembly for a building facade system comprising:  
a unified vertical shear blade anchor having a body portion and a flange extending horizontally therefrom in a first direction, the flange having opposing top and bottom surfaces, the bottom surface having downwardly projecting serrations along at least a portion thereof, the serrations extending in a second direction substantially perpendicular to the first direction; and

an angle member having first and second flanges each having proximal ends joined together and opposing terminal ends, the first and second flanges extending substantially perpendicular to one another, the second flange having a top surface with upwardly projecting serrations along at least a portion thereof, the upwardly projecting serrations extending in the second direction and being configured for engagement with the downwardly projecting serrations of the unified vertical shear blade anchor, and

wherein, the unified vertical shear blade anchor is configured for being secured by a shear connection to a vertical mullion, the shear connection between the vertical mullion and the unified vertical shear blade anchor being formed by a fastener coupling the body portion of the unified vertical shear blade anchor to an

outside lateral surface of the vertical mullion, the fastener extending in a second direction through a portion of the body portion and vertical mullion.

15. The anchor assembly of claim 14 wherein the unified vertical shear blade anchor comprises a plurality of spaced apart unified vertical shear blade anchors, each of the plurality of spaced apart unified vertical shear blade anchors being separately secured by shear connection to an outside lateral surface of the vertical mullion suspending the vertical mullion in shear.

16. The building facade system of claim 14 wherein the unified vertical shear blade anchor comprises an opening extending through the flange between the top and bottom surfaces and the second flange of the angle member has an opening between the top and bottom surfaces, the openings in the unified vertical shear blade anchor and angle member configured for being aligned to receive a fastener therethrough.

17. The building facade system of claim 16 wherein the opening in the unified vertical shear blade anchor has a slotted shape having a length extending in the first direction.

18. A method of forming a building facade system comprising:  
providing a unified vertical shear blade anchor having a body portion and a flange extending horizontally therefrom in a first direction, the flange having opposing top and bottom surfaces, the bottom surface having downwardly projecting serrations along at least a portion thereof, the serrations extending in a second direction substantially perpendicular to the first direction;

providing an angle member having first and second flanges each having proximal ends joined together and opposing terminal ends, the first and second flanges extending substantially perpendicular to one another, the second flange having a top surface with upwardly projecting serrations along at least a portion thereof, the upwardly projecting serrations extending in the second direction;

forming a unified preinstalled panel assembly by coupling the unified vertical shear blade anchor to a vertical mullion, coupling the vertical mullion to at

least one horizontal support member to form a frame assembly and structurally glazing a building panel to the frame assembly;

securing the angle member to a building floor slab, and

installing the pre-installed panel assembly to a building structure by engaging the angle member with the unified vertical shear blade anchor of the pre-installed panel assembly, said engagement being made by securing a fastener through the flange of the unified vertical shear blade anchor and the second flange of the anchor member and engaging at least some of the downwardly projecting serrations of the unified vertical shear blade anchor with at least some of the upwardly projecting serrations of the anchor member.

19. The method of claim 18 further comprising applying fire safing along at least a portion of an interior notched section of the vertical mullion and the terminal edge of the floor slab and applying a smoke seal above the fire safing between an interior portion of the at least one horizontal member and a top portion of a channel permanently affixed along the top of the floor slab.

20. The method of claim 18 further comprising installing a floor closure sub-assembly to an interior portion of the at least one horizontal member and in an area above at least a portion of the floor slab, the floor closure sub-assembly forming an interior trim assembly having a vertically adjustable interior trim index extendable towards the floor slab.

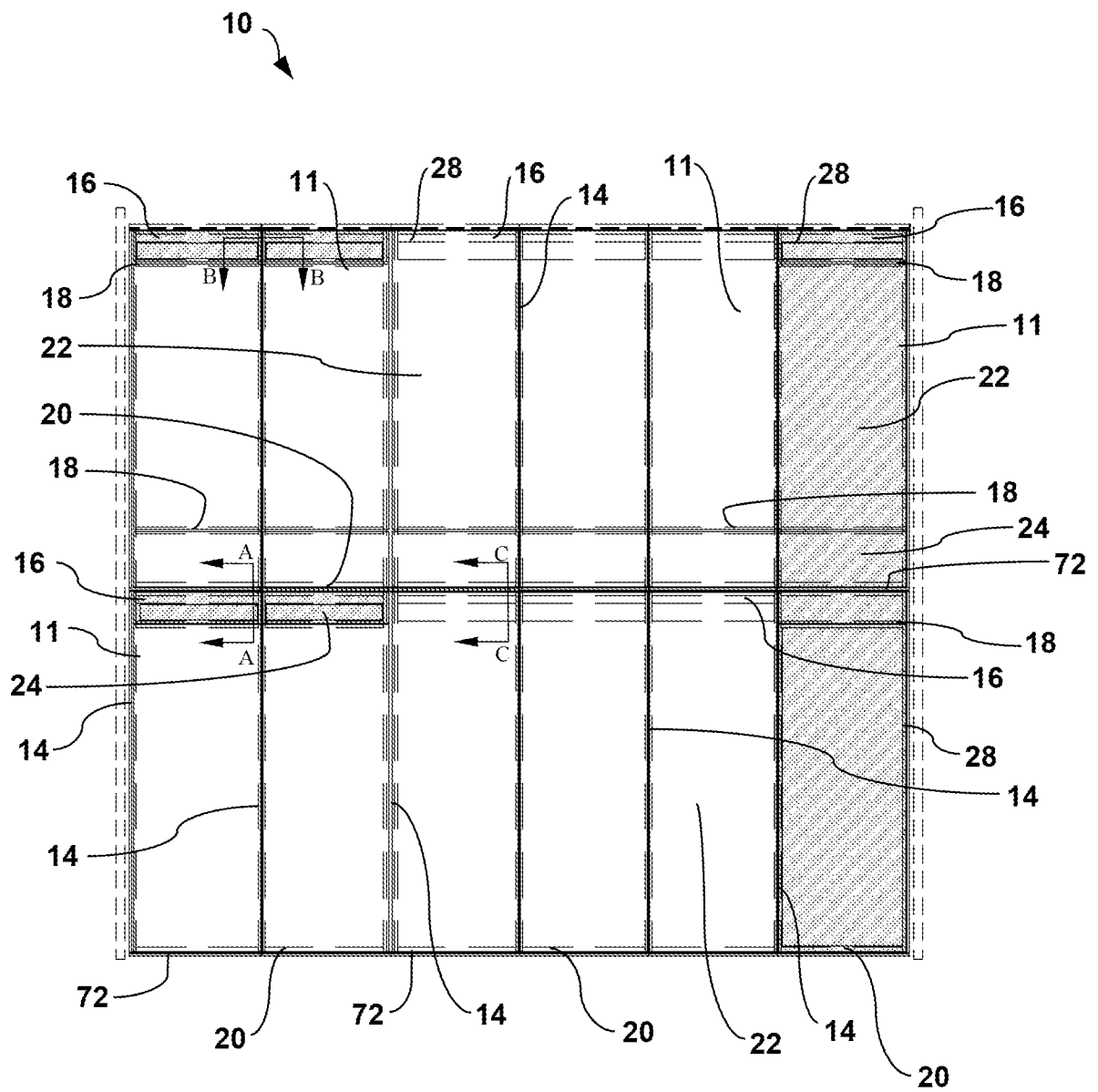

FIG. 1

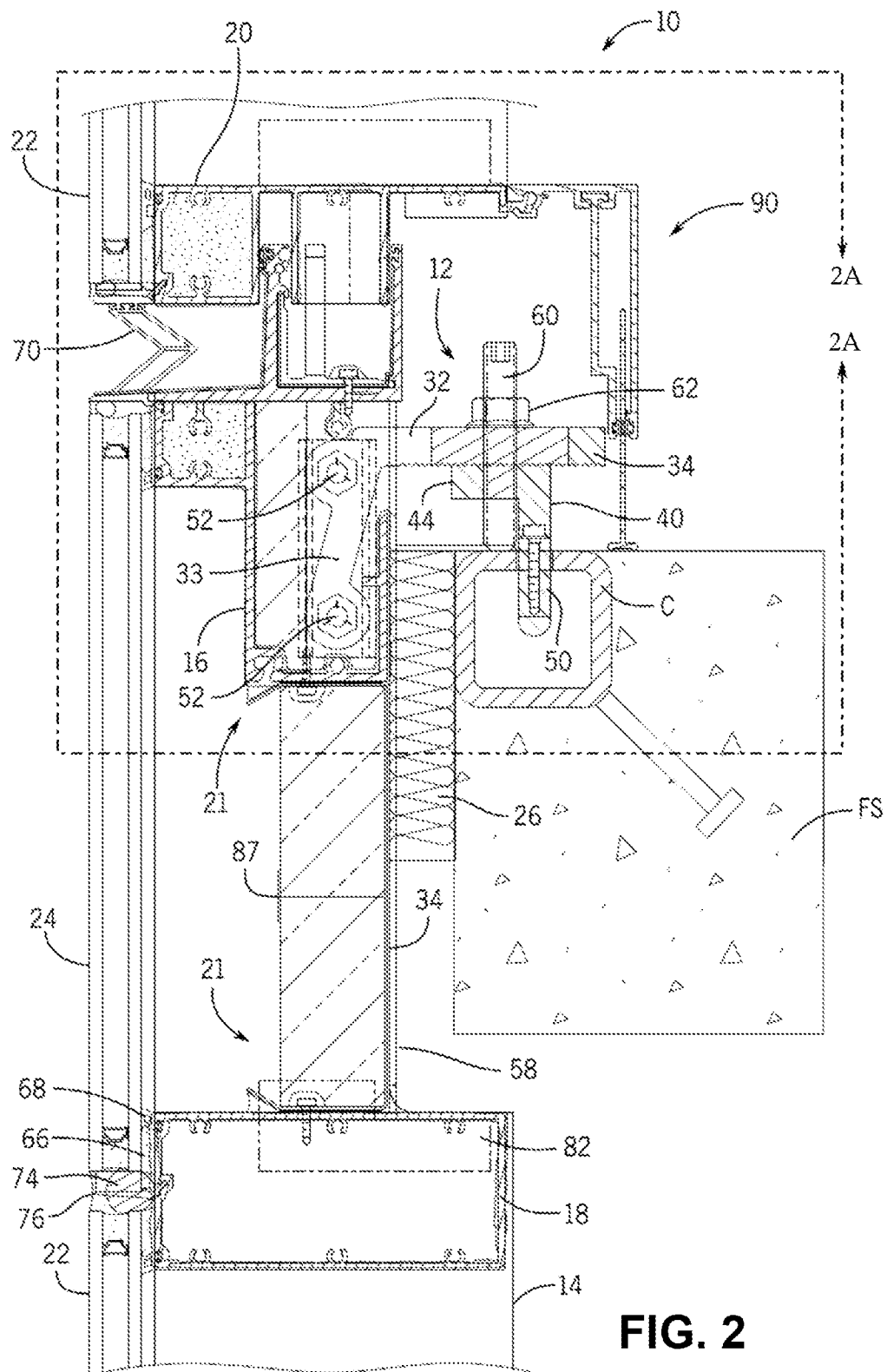
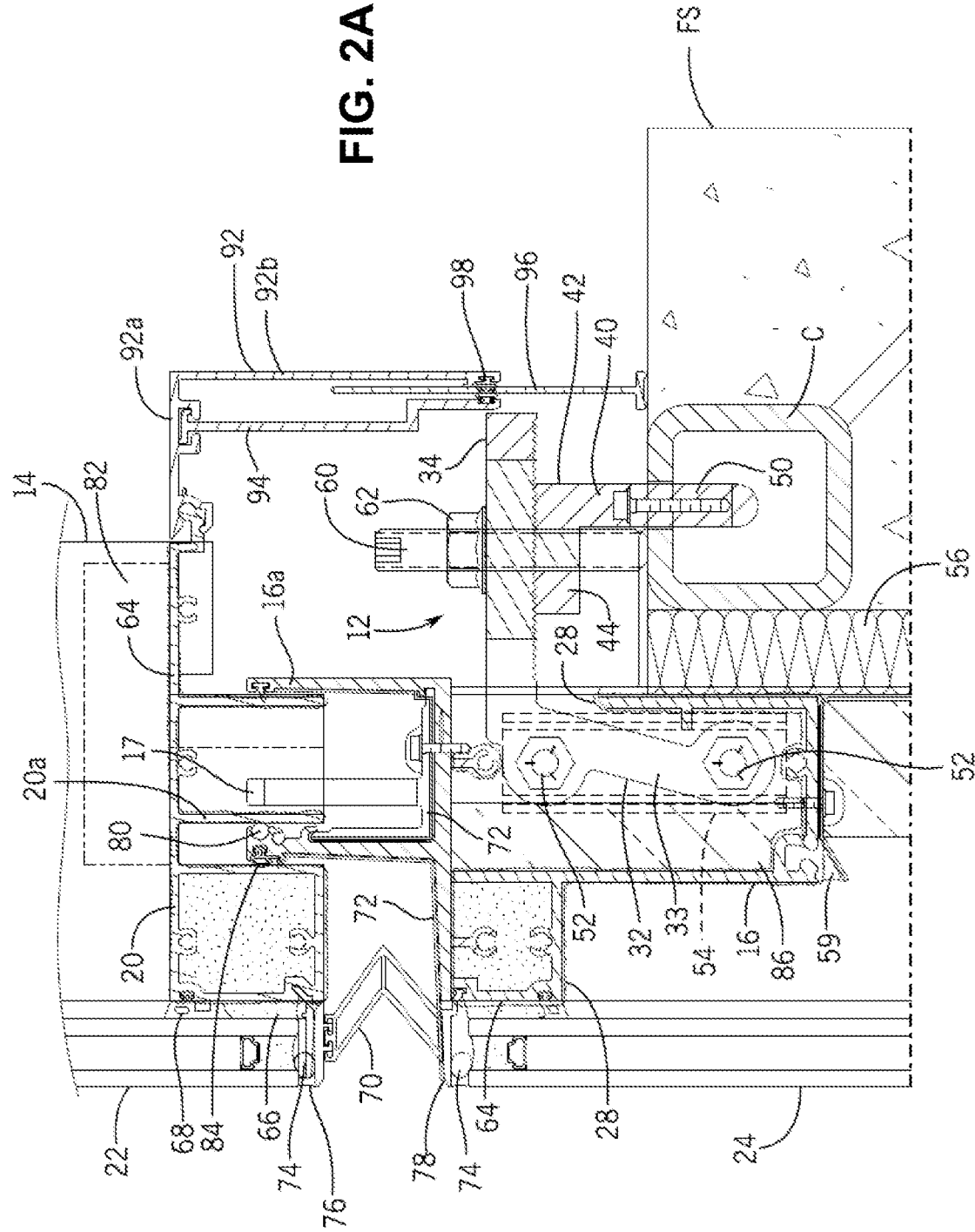
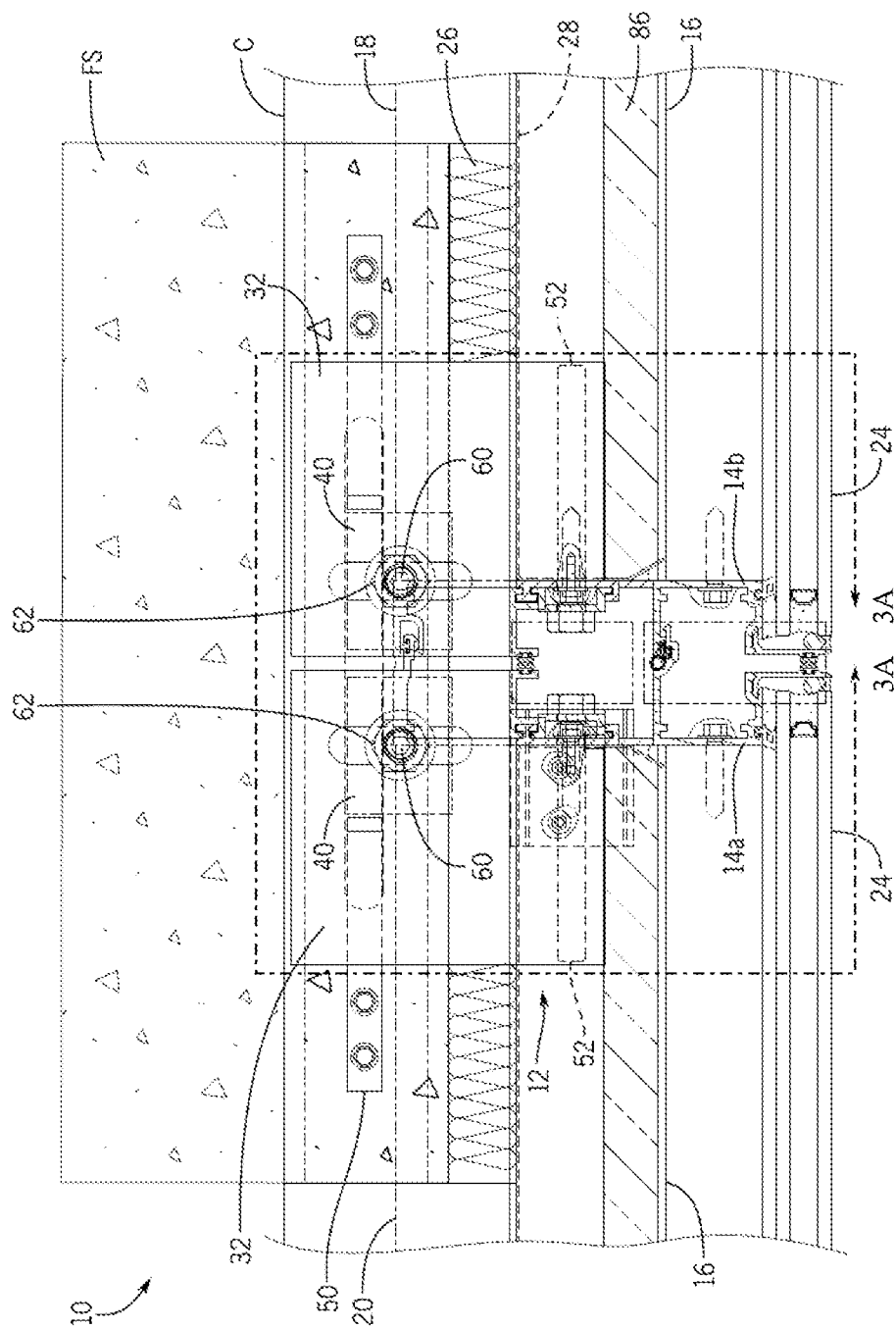

FIG. 2A



**FIG. 3**

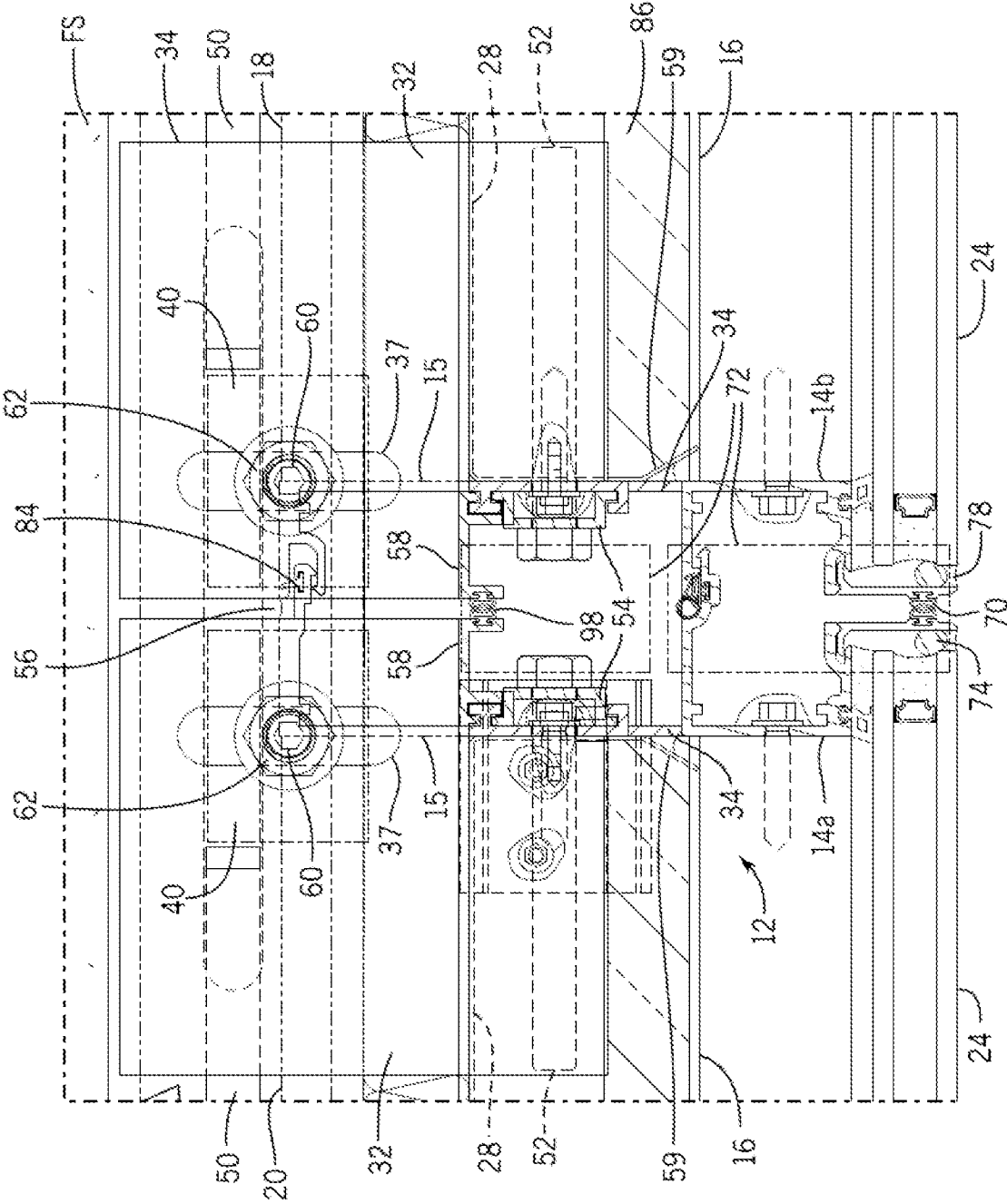
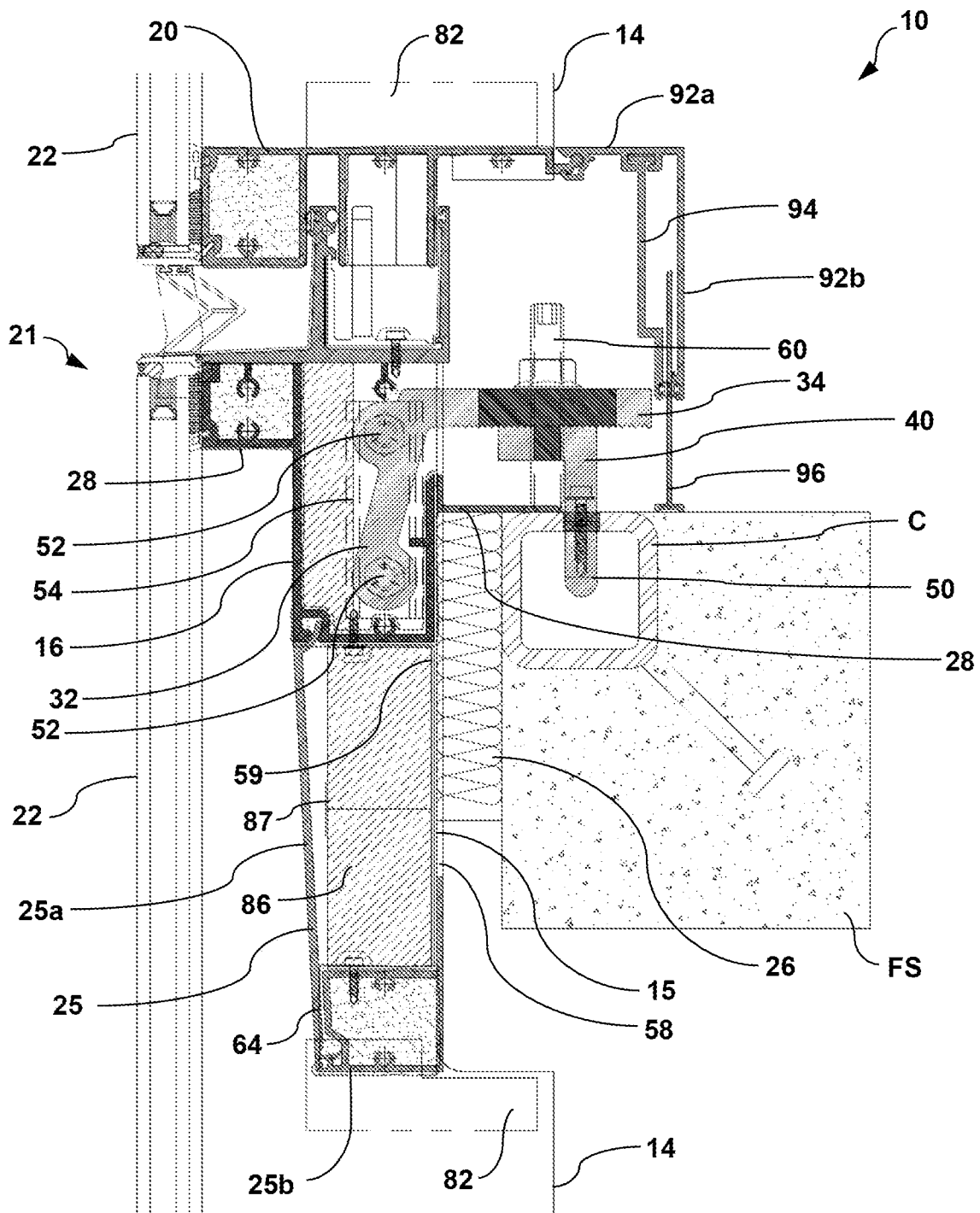
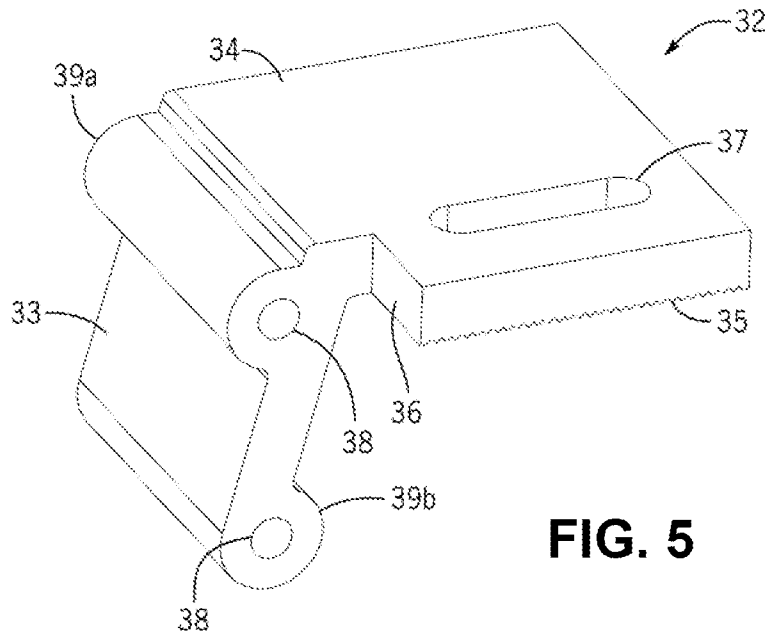

FIG. 3A

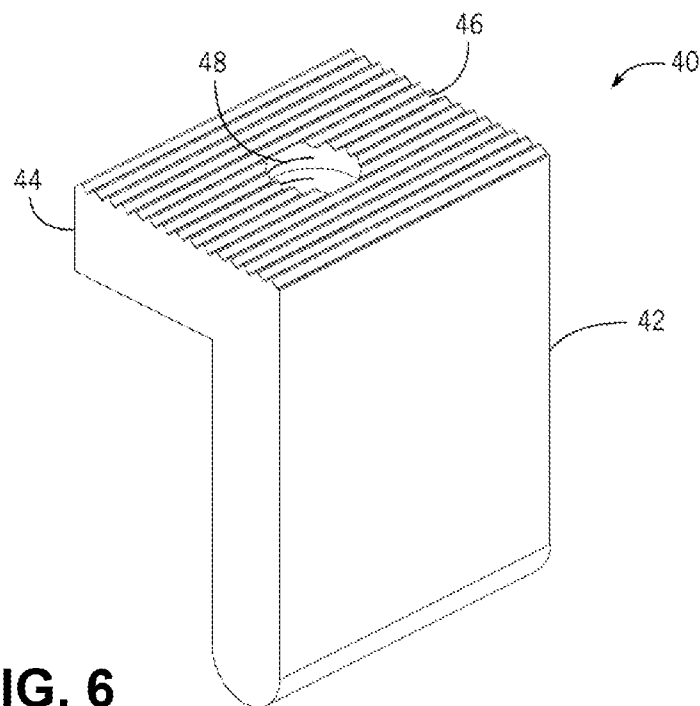

**FIG. 4**

7/9



**FIG. 5**



**FIG. 6**

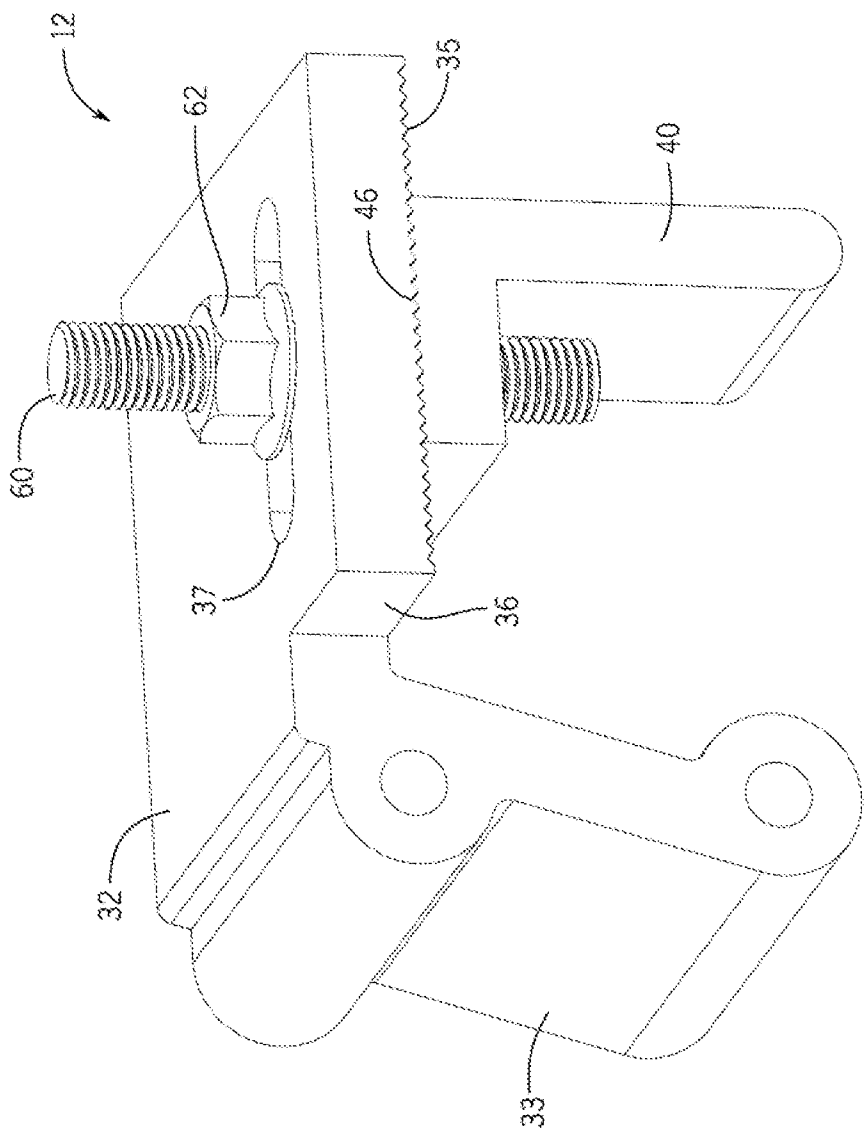
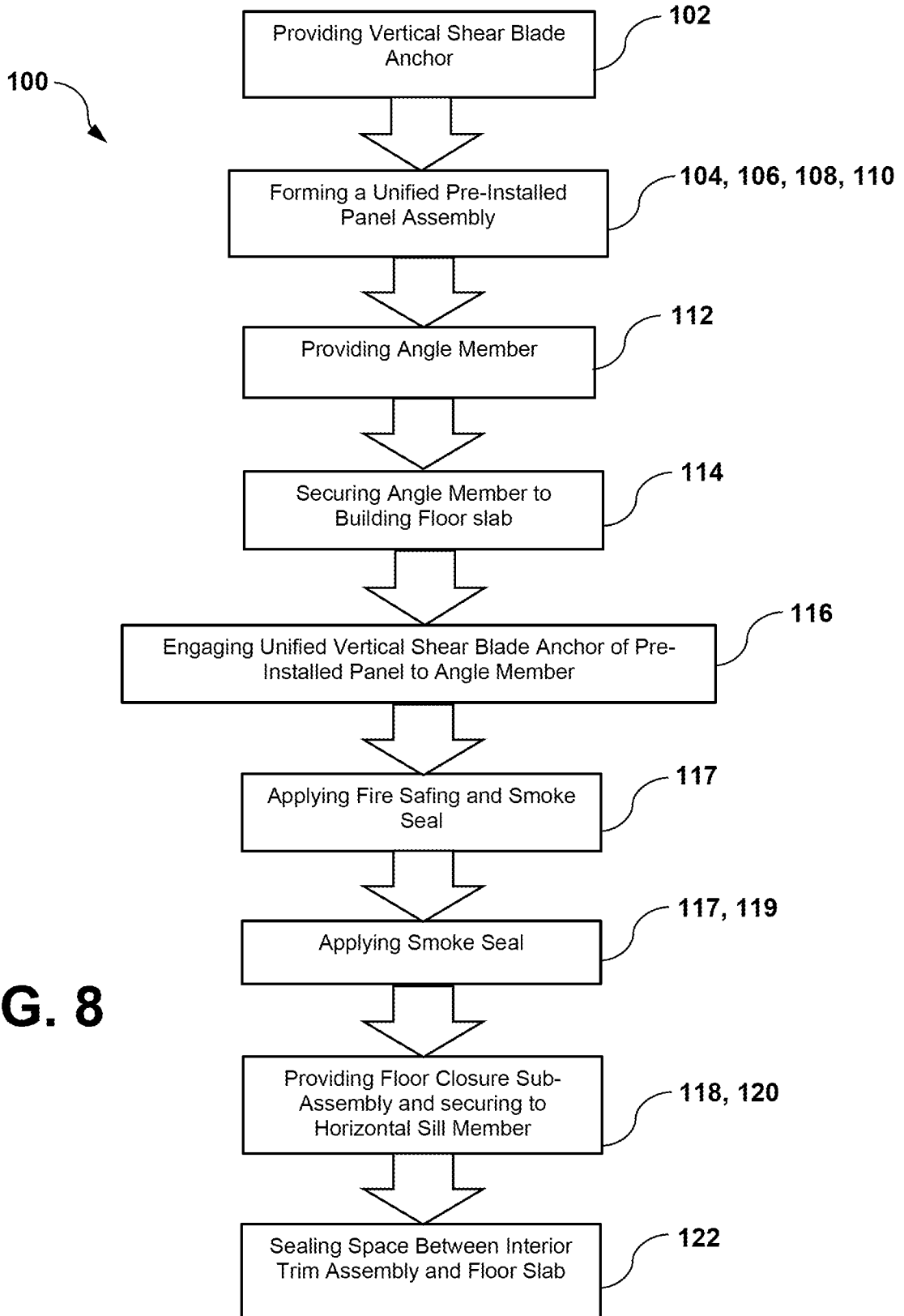

FIG. 7

9/9

**FIG. 8**

## INTERNATIONAL SEARCH REPORT

International application No.

PCT/US 21/13685

## A. CLASSIFICATION OF SUBJECT MATTER

IPC - E04B 2/96, E04B 2/72, E04B 2/88 (2021.01)

CPC - E04B 2/965, E04B 2/967, E04B 2/72, E04B 2/885

According to International Patent Classification (IPC) or to both national classification and IPC

## B. FIELDS SEARCHED

Minimum documentation searched (classification system followed by classification symbols)

See Search History document

Documentation searched other than minimum documentation to the extent that such documents are included in the fields searched

See Search History document

Electronic data base consulted during the international search (name of data base and, where practicable, search terms used)

See Search History document

## C. DOCUMENTS CONSIDERED TO BE RELEVANT

Category*	Citation of document, with indication, where appropriate, of the relevant passages	Relevant to claim No.
Y --- A	US 2017/0254074 A1 (LeVan) 07 September 2017 (07.09.2017), entire document	1-8, 10-20 ----- 9
Y -- A	US 7,043,884 B2 (Moreno) 16 May 2006 (16.05.2006), entire document, especially Fig. 3	1-8, 10-20 ----- 9
Y  A	US 2017/0350117 A1 (Cupples International Inc) 07 December 2017 (07.12.2017), entire document, especially para. [0035]	8, 19
A	US 9,683,367 B1 (Advanced building Systems, Inc) 20 June 2017 (20.06.2017), entire document	1-20
A	US 2007/0039258 A1 (Walker, III) 22 February 2007 (22.02.2007), entire document	1-20

☐ Further documents are listed in the continuation of Box C.☐ See patent family annex.

\* Special categories of cited documents:

"A" document defining the general state of the art which is not considered to be of particular relevance

"D" document cited by the applicant in the international application

"E" earlier application or patent but published on or after the international filing date

"L" document which may throw doubts on priority claim(s) or which is cited to establish the publication date of another citation or other special reason (as specified)

"O" document referring to an oral disclosure, use, exhibition or other means

"P" document published prior to the international filing date but later than the priority date claimed

"T" later document published after the international filing date or priority date and not in conflict with the application but cited to understand the principle or theory underlying the invention

"X" document of particular relevance; the claimed invention cannot be considered novel or cannot be considered to involve an inventive step when the document is taken alone

"Y" document of particular relevance; the claimed invention cannot be considered to involve an inventive step when the document is combined with one or more other such documents, such combination being obvious to a person skilled in the art

"&amp;" document member of the same patent family

Date of the actual completion of the international search

16 March 2021

Date of mailing of the international search report

APR 08 2021

Name and mailing address of the ISA/US

Mail Stop PCT, Attn: ISA/US, Commissioner for Patents

P.O. Box 1450, Alexandria, Virginia 22313-1450

Facsimile No. 571-273-8300

Authorized officer

Lee Young

Telephone No. PCT Helpdesk: 571-272-4300