

(19) World Intellectual Property Organization
International Bureau



(43) International Publication Date
29 March 2012 (29.03.2012)

(10) International Publication Number
WO 2012/040564 A2

(51) International Patent Classification:
B64D 11/04 (2006.01)

5602 212th St. SW, Mountainlake Terrace, WA 98043 (US). **HAUSER, James, Brian** [US/US]; 8105 Possession Beach, Clinton, WA 98236 (US).

(21) International Application Number:
PCT/US2011/052940

(74) Agents: **BERNARD, Jeffrey, S.** et al.; Shumaker, Loop & Kendrick, LLP, First Citizens Bank Plaza, 128 South Tryon Street; Suite 1800, Charlotte, NC 28202-5013 (US).

(22) International Filing Date:
23 September 2011 (23.09.2011)

(25) Filing Language: English

(81) Designated States (unless otherwise indicated, for every kind of national protection available): AE, AG, AL, AM, AO, AT, AU, AZ, BA, BB, BG, BH, BR, BW, BY, BZ, CA, CH, CL, CN, CO, CR, CU, CZ, DE, DK, DM, DO, DZ, EC, EE, EG, ES, FI, GB, GD, GE, GH, GM, GT, HN, HR, HU, ID, IL, IN, IS, JP, KE, KG, KM, KN, KP, KR, KZ, LA, LC, LK, LR, LS, LT, LU, LY, MA, MD, ME, MG, MK, MN, MW, MX, MY, MZ, NA, NG, NI, NO, NZ, OM, PE, PG, PH, PL, PT, QA, RO, RS, RU, RW, SC, SD, SE, SG, SK, SL, SM, ST, SV, SY, TH, TJ, TM, TN, TR, TT, TZ, UA, UG, US, UZ, VC, VN, ZA, ZM, ZW.

(26) Publication Language: English

(30) Priority Data:
61/385,791 23 September 2010 (23.09.2010) US
13/241,747 23 September 2011 (23.09.2011) US

(71) Applicant (for all designated States except US): **BE AEROSPACE, INC.** [US/US]; 1400 Corporate Center Way, Wellington, FL 33414 (US).

(72) Inventors; and

(75) Inventors/Applicants (for US only): **HACKER, Mark** [GB/GB]; 1 Clays Lane, Little Horwood MK17 0FA (GB). **NOBLE, William, David** [US/US]; 19814 80th Pl. West, Edmonds, WA 98026 (US). **CHAMBERLIN, Anthony, Earl** [US/US]; 926 N. 102nd St., Seattle, WA 98133 (US). **NILSEN, Erik, Eivind Sutton** [US/US];

(84) Designated States (unless otherwise indicated, for every kind of regional protection available): ARIPO (BW, GH, GM, KE, LR, LS, MW, MZ, NA, SD, SL, SZ, TZ, UG, ZM, ZW), Eurasian (AM, AZ, BY, KG, KZ, MD, RU, TJ,

[Continued on next page]

(54) Title: VEHICLE GALLEY

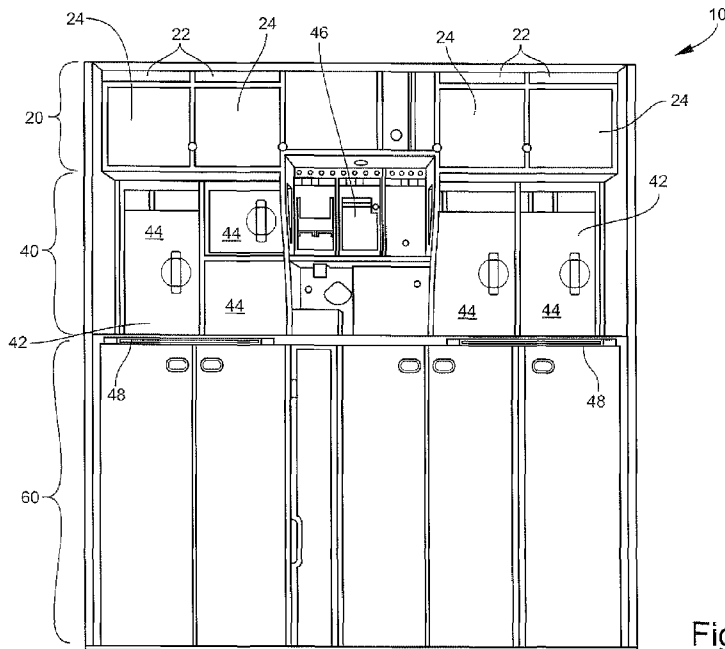

(57) Abstract: A modular integrated galley in a passenger vehicle, including a mounting rack in the form of a vertical wall including upper, middle and lower storage areas, at least one storage slot extending laterally between the middle and lower storage areas for storing a work surface therein, and a latch for ejecting the work surface at least partially from the slot into a position for being further extended into a fully deployed position by a user. An elongate hinge that extends vertically along a mounted edge of the doors and is adapted for allowing the door to move 180 degrees of travel between its closed and open positions is also disclosed.

Fig. 1

WO 2012/040564 A2

TM), European (AL, AT, BE, BG, CH, CY, CZ, DE, DK, EE, ES, FI, FR, GB, GR, HR, HU, IE, IS, IT, LT, LU, LV, MC, MK, MT, NL, NO, PL, PT, RO, RS, SE, SI, SK, SM, TR), OAPI (BF, BJ, CF, CG, CI, CM, GA, GN, GQ, GW, ML, MR, NE, SN, TD, TG).

Published:

— *without international search report and to be republished upon receipt of that report (Rule 48.2(g))*

Vehicle Galley

Technical Field and Background of the Invention

This invention relates to a galley of the general type used in aircraft to prepare meals and beverages in-flight for aircraft passengers. Galleys are typically designed to be as compact as is practical, and to have components such as work surfaces that may be moved when not in use. Within this requirement, galley designs must be adaptable to varying size and shape requirements, and accommodate a wide variety of food and beverage products. In addition, energy efficiency is also important since the galleys' ovens and chillers are powered by either aircraft auxiliary power units or bleed power from one or more aircraft engines. Galleys are also often designed to accommodate and store galley carts when not in use. The present application provides several improvements to galleys while maintaining advantages inherent in prior art designs.

Summary of the Invention

Therefore, it is an object of the invention to provide a galley having improved galley cart doors and aesthetics;

It is another object of the invention to provide a galley having improved, integrated cart door compartment seals;

It is another object of the invention to provide a galley having improved cart door hinges;

It is another object of the invention to provide a galley having an integrated, easily deployable work surface; and

It is another object of the invention to provide a galley that is easy to clean and service.

These and other objects and advantages of the invention are achieved by providing a modular integrated galley in a passenger vehicle that includes a mounting rack in the form of a vertical wall including upper, middle and lower storage areas, at least one storage slot extending laterally between the middle and lower storage areas for storing a work surface therein, and a latch for ejecting the work surface at least partially from the slot into a position for being further extended into a fully deployed position by a user.

According to one embodiment of the invention, the latch includes a first position that unlocks the work surface in its stowed position and a second position that ejects the work surface from the slot into the position for being further extended into the fully deployed position by the user.

According to another embodiment of the invention, a latch is provided on both inboard and outboard sides of each work surface for simultaneous operation by the user.

According to another embodiment of the invention the work surface in its deployed position comprises an extension of a stationary work counter.

According to another embodiment of the invention, a modular integrated galley in a passenger vehicle is provided and includes a mounting rack in the form of a vertical wall including upper, middle and lower storage areas, the lower storage area defining a plurality of storage bays for receiving a plurality of galley carts, each of the storage bays being enclosed by a door with peripheral sealing surfaces cooperating with complementary sealing surfaces on peripheral sealing surfaces of the storage bays for effecting a seal when the door is closed, and further including an elongate hinge extending vertically along a mounted edge of the doors and adapted for

allowing the door to move 180 degrees of travel between its closed and open positions.

According to another embodiment of the invention a lower door seal is adapted for engaging a galley deck when the door is closed and adapted for being raised into an upward position when the door is open.

According to another embodiment of the invention, the galley includes a lower door seal adapted for engaging a galley deck when the door is closed and adapted for being raised into an upward position when the door is open, and further including a magnet positioned on a side of the door opposite from the hinge and adapted to urge the lower door seal in a lateral and downwardly direction into a sealing position against the galley deck as the door is closed.

Brief Description of the Drawings

Figure 1 is a front elevation of a galley according to one embodiment of the invention;

Figure 2 is a lower front elevation of the galley shown in Figure 1;

Figure 3 is an enlarged view of the lower front of the galley, showing cart door hinges and hinge release;

Figure 4 is a fragmentary view of a galley cart door in its full open position;

Figure 5 is an enlarged fragmentary view of the cart doors, particularly showing the cart door seals and the face-to-face configuration of the cart door seals;

Figure 6 is an enlarged, fragmentary view of the lower door seal;

Figure 7 is a perspective view of the galley cart doors in an open position;

Figure 8 is an enlarged, fragmentary view of the lower door seal,

Figure 9 is a perspective view of the galley cart doors in the closed position;
and

Figure 10 is an enlarged, fragmentary view of the galley, particularly illustrating deployment and use of the work surfaces with an inset showing the work surface latch.

Detailed Description of the Preferred Embodiment and Best Mode

Referring now to the drawings, a galley 10 is shown in Figure 1 and includes upper, middle and lower storage areas 20, 40 and 60, respectively. The upper storage area 20 includes storage bays enclosed by doors 24 that move between open and closed positions.

The middle storage area 40 includes storage bays enclosed by doors 44 that move between open and closed positions. The middle storage area also includes a central work area that includes a beverage brewing station 46 with related appliances and deployable work surfaces 48 that retract into storage slots when not in use.

The lower storage area 60 comprises bays for storage of galley carts, the doors 62 of which include several novel features set out in further detail below. See also, Figures 2 and 3.

As shown in Figures 4 and 5, the galley cart door hinges 64 are fabricated of high density plastic co-molded with steel sleeves to achieve both lightweight and long-lasting strength. As also shown, the hinges 64 have a full 180 degrees of travel enabling the doors 62 to fold back flush with the galley wall. Galley door seals 66 extend around the periphery of the door frames and enable the doors 62 to close into a flush, sealed position around the entire periphery of the doors 62. Note the recesses 70 in the back wall of the doors 62 that accommodate the galley cart latches 72.

Referring to Figures 6 and 7, a lower door seal 74 engages the galley deck when the door 62 is closed and is raised into an upward position when the door 62 is open. The door 62 is retained in the open position by magnets 76 mounted on the back side of the door 62. Each of the doors 62 is so equipped. As is shown in Figures 8 and 9, when the door 62 is closed a magnet 78 located on the opposite side of the door 62 from the hinge 64 pushes the lower door seal 74 laterally, causing magnetic opposition to slide the lower door seal downwardly into sealing engagement with the galley deck.

As shown in Figure 10, work surfaces 48 are positioned in storage slots 50 positioned beneath the principal work counter 52 when not in use. Latches 54 enable the work surfaces to be stowed flush with the counter 52. Each latch is a two-position latch, the first movement of which unlocks the work surface 48 and the second movement of which releases and ejects the work surface 25 mm, providing sufficient purchase so that the attendant can then grasp the edge of the work surface 48 and pull it out to a full 300 mm extension for use. The process is repeated in reverse to stow the work surface 48.

A galley is disclosed above. Various details of the convertible passenger seat assembly may be changed, altered, revised or rearranged without departing from the spirit and intended broad and general scope of the invention. Furthermore, the foregoing description of exemplary or preferred embodiments of the invention and the best mode for making, using and practicing the invention are provided for the purpose of illustration only and not for the purpose of limitation. Instead, the scope of the invention is defined by the appended claims.

We claim:

1. A modular integrated galley in a passenger vehicle, comprising: a mounting rack in the form of a vertical wall including upper, middle and lower storage areas, at least one storage slot extending laterally between the middle and lower storage areas for storing a work surface therein, and a latch for ejecting the work surface at least partially from the slot into a position for being further extended into a fully deployed position by a user.

2. A modular integrated galley according to claim 1, wherein the latch includes a first position that unlocks the work surface in its stowed position and a second position that ejects the work surface from the slot into the position for being further extended into the fully deployed position by the user.

3. A modular integrated galley according to claim 2, wherein a latch is provided on both inboard and outboard sides of each work surface for simultaneous operation by the user.

4. A modular integrated galley according to claim 3, wherein the work surface in its deployed position comprises an extension of a stationary work counter.

5. A modular integrated galley in a passenger vehicle, comprising: a mounting rack in the form of a vertical wall including upper, middle and lower storage areas, the lower storage area defining a plurality of storage bays for receiving

a plurality of galley carts, each of the storage bays being enclosed by a door with peripheral sealing surfaces cooperating with complementary sealing surfaces on peripheral sealing surfaces of the storage bays for effecting a seal when the door is closed, and further including an elongate hinge extending vertically along a mounted edge of the doors and adapted for allowing the door to move 180 degrees of travel between its closed and open positions.

6. A modular integrated galley according to claim 5, and including a lower door seal adapted for engaging a galley deck when the door is closed and adapted for being raised into an upward position when the door is open.

7. A modular integrated galley according to claim 5, and including a lower door seal adapted for engaging a galley deck when the door is closed and adapted for being raised into an upward position when the door is open, and further including a magnet positioned on a side of the door opposite from the hinge and adapted to urge the lower door seal in a lateral and downwardly direction into a sealing position against the galley deck as the door is closed.

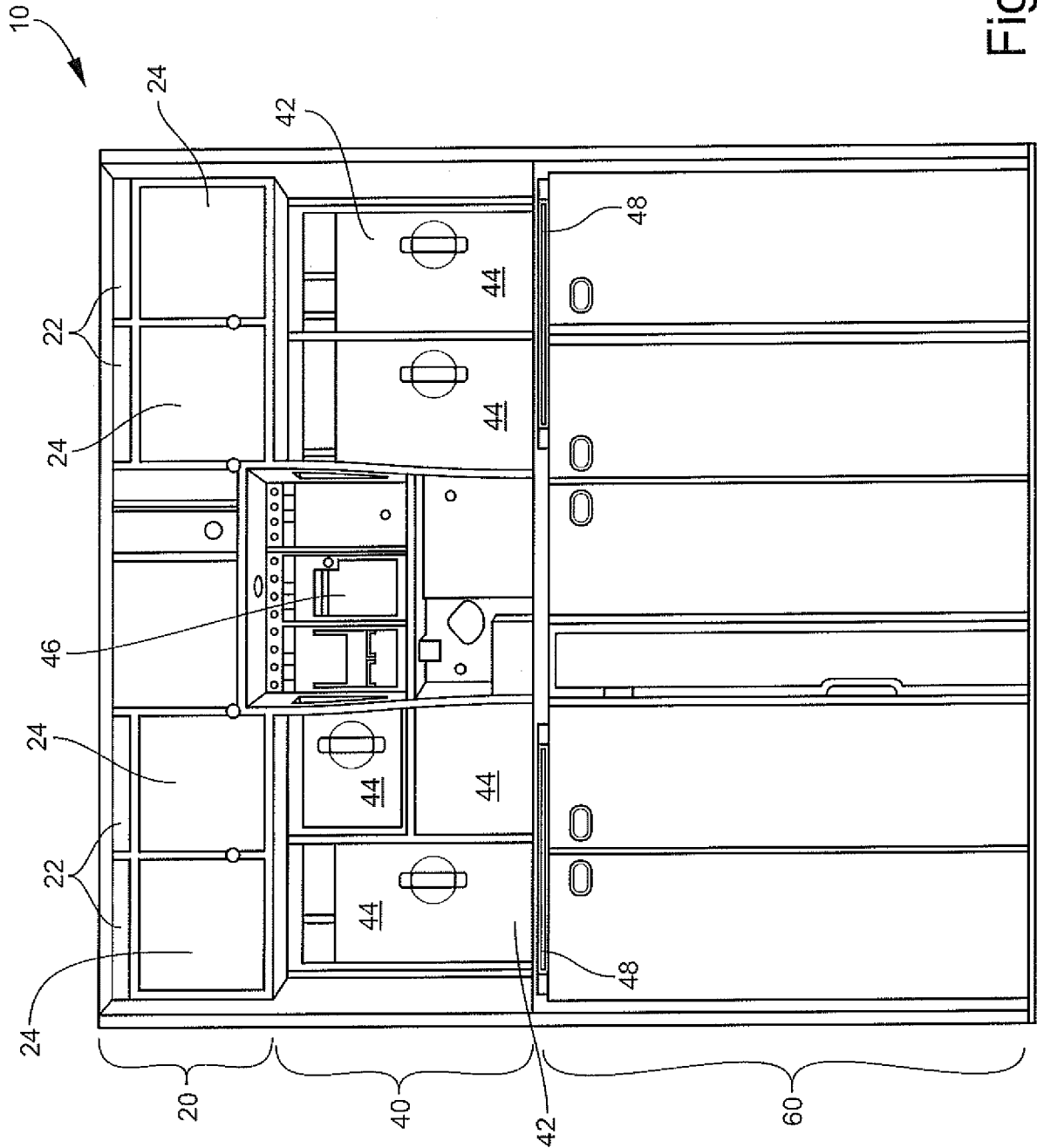

Fig. 1

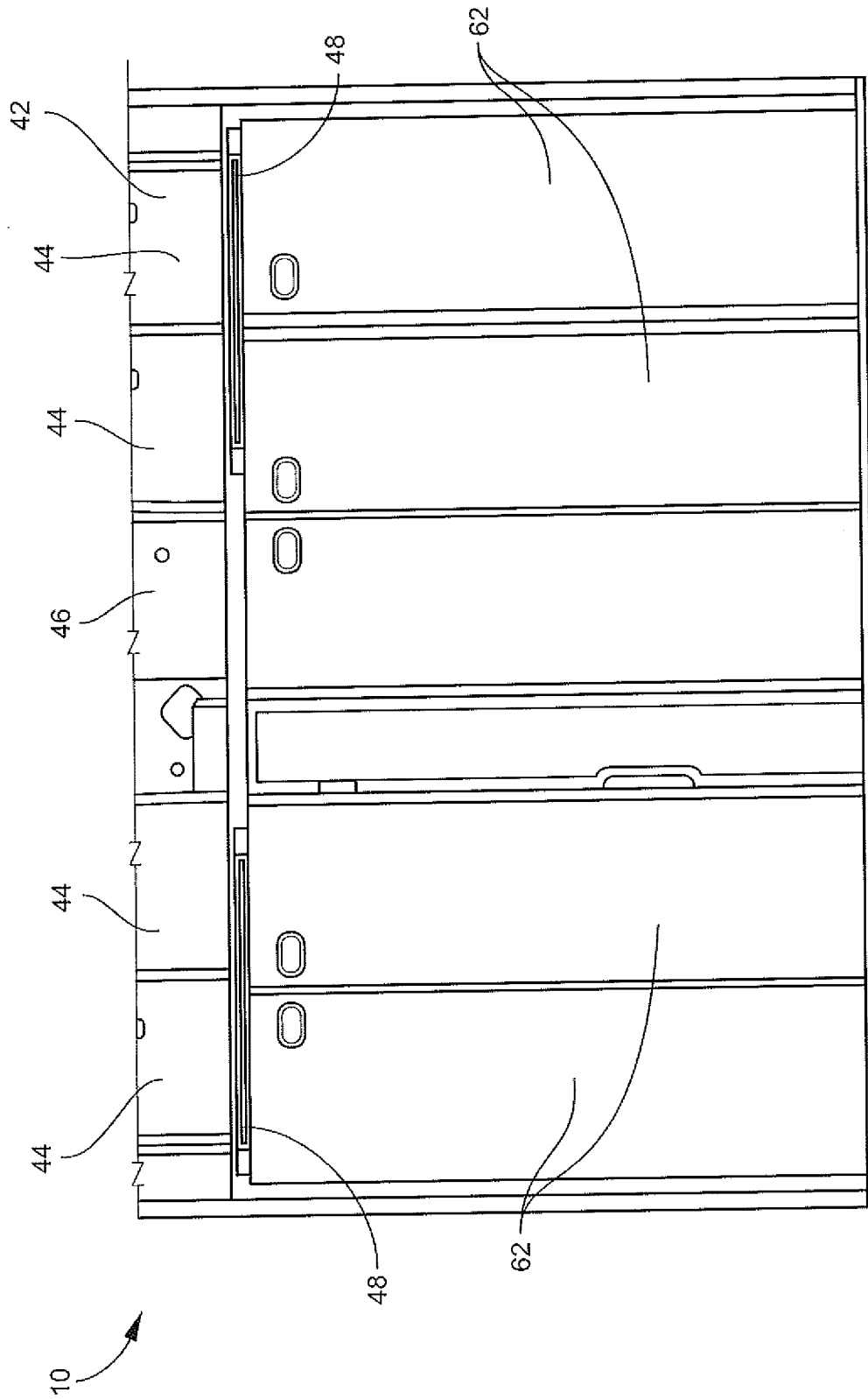

Fig. 2

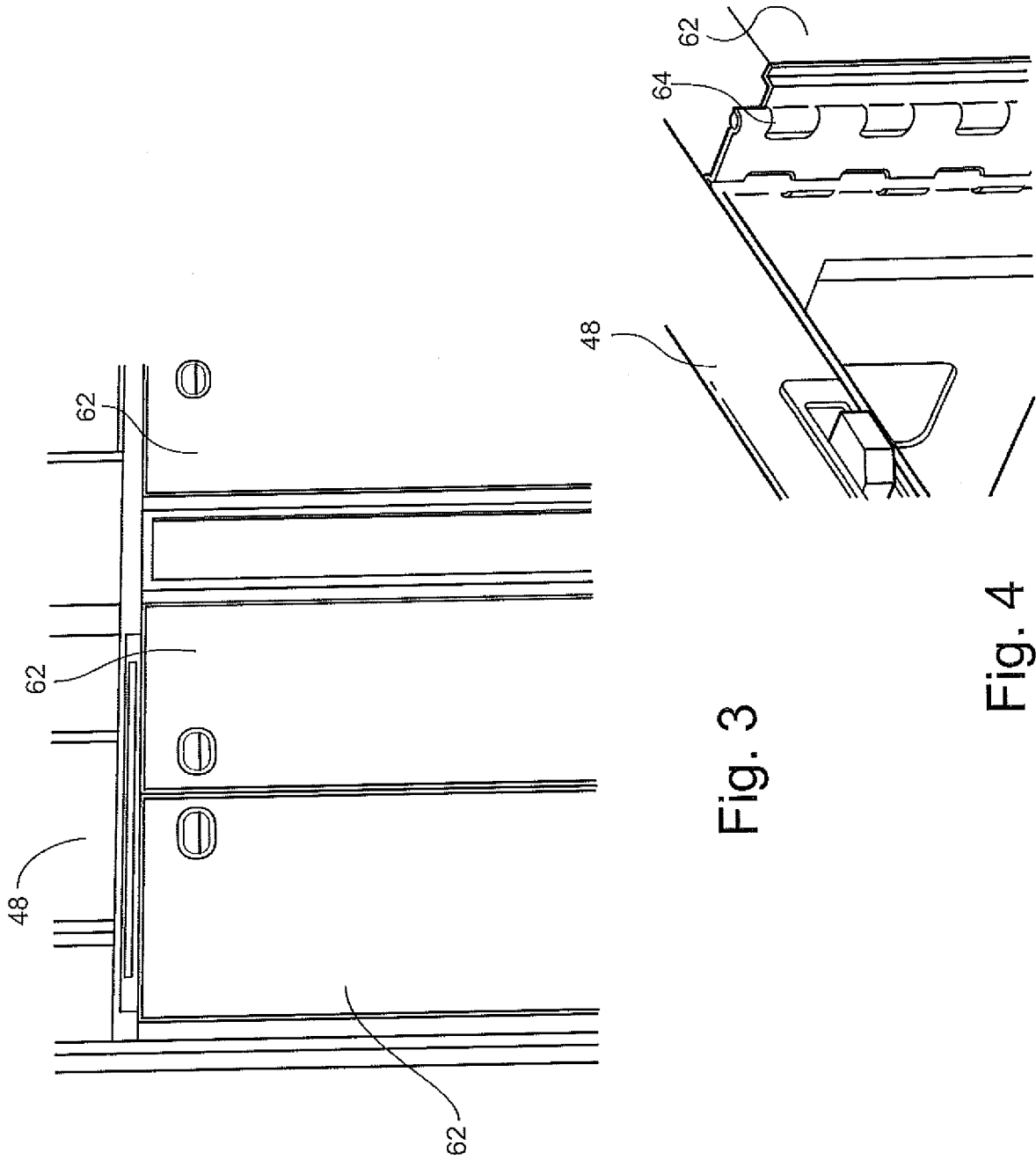

Fig. 3

Fig. 4

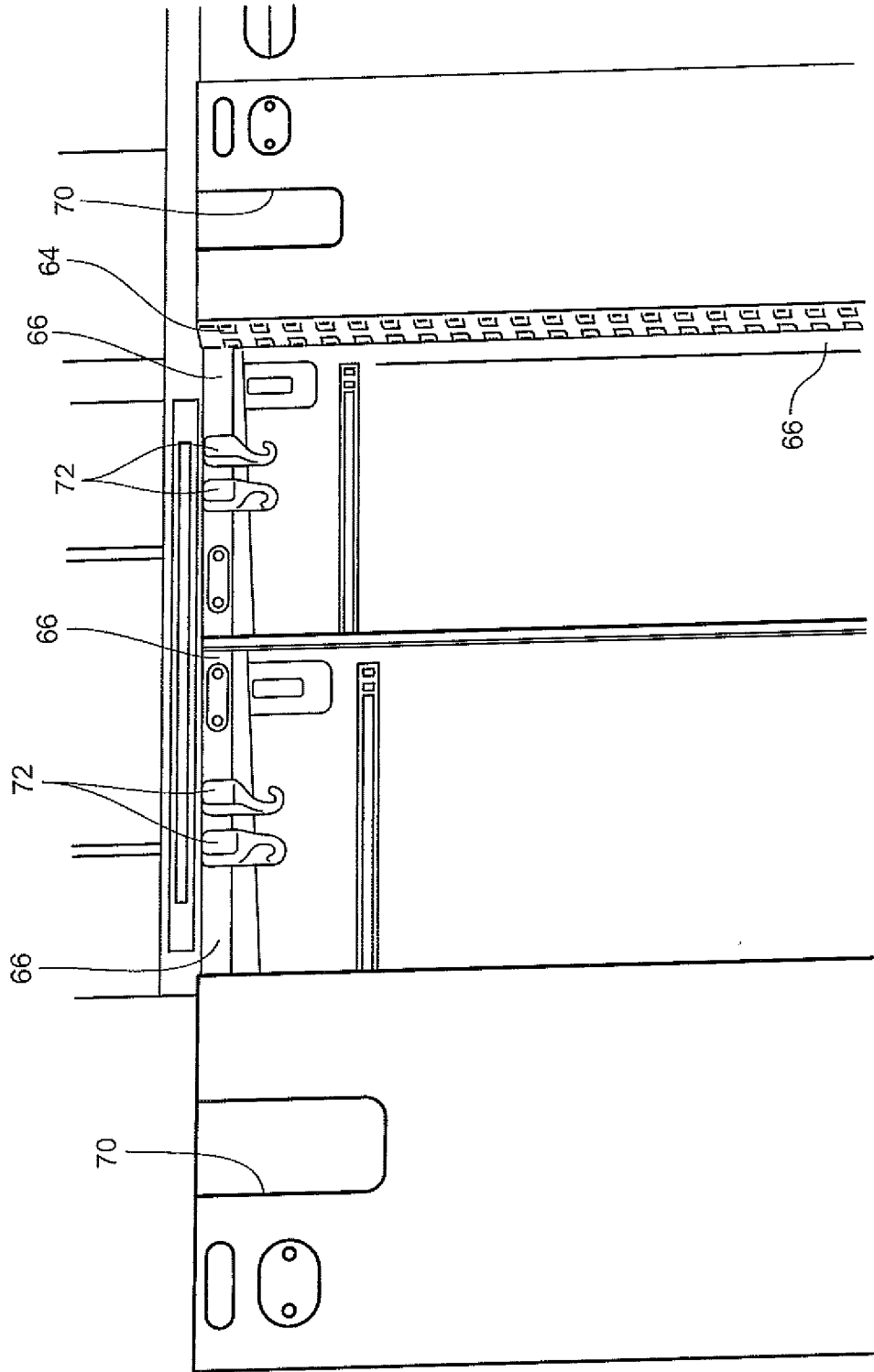

Fig. 5

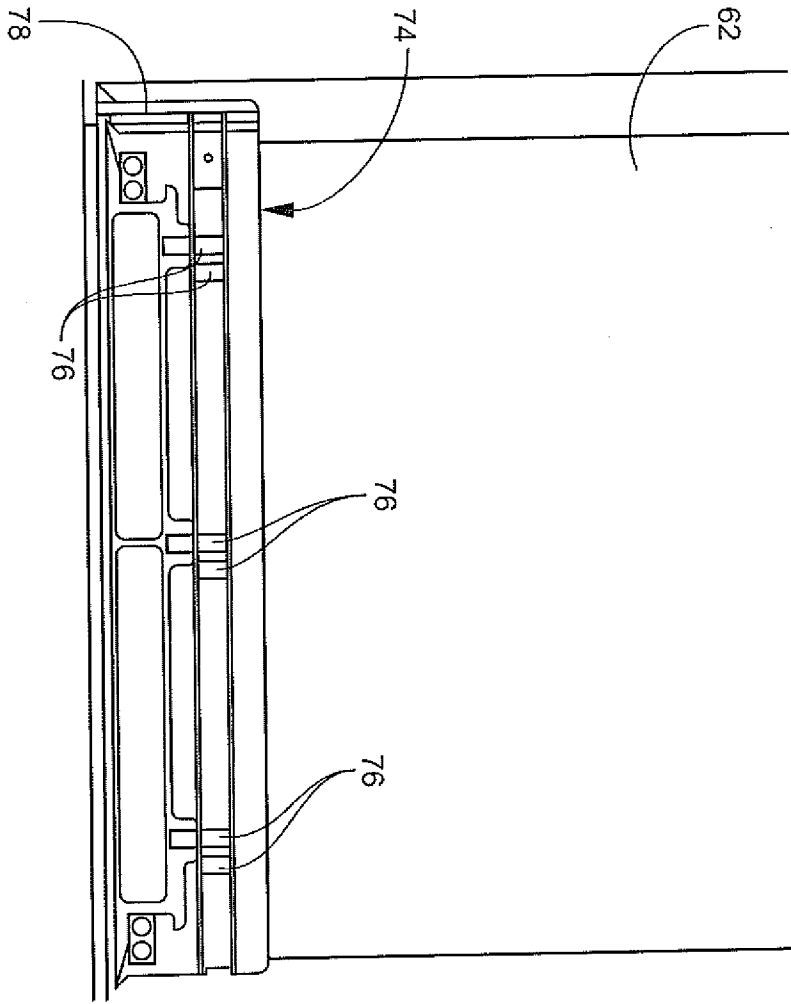

Fig. 6

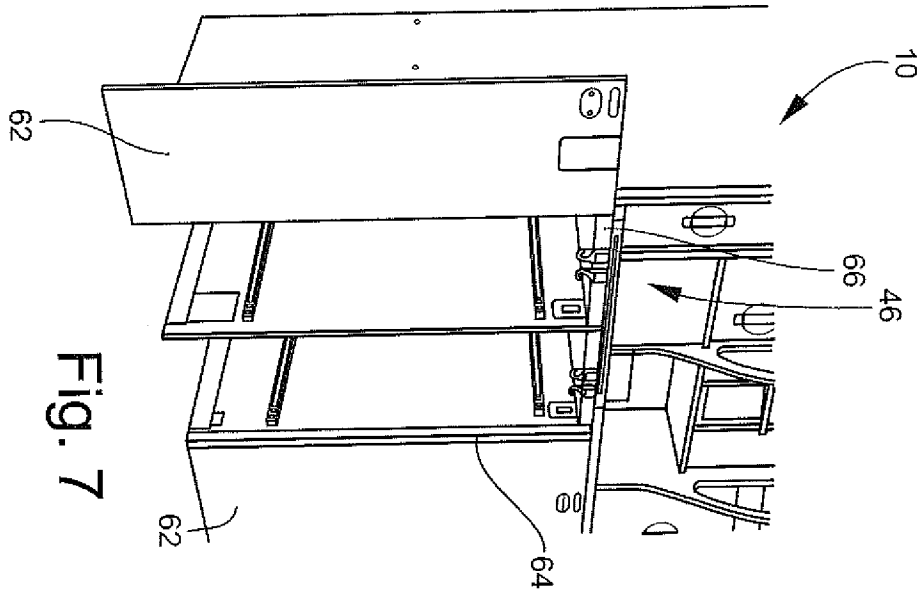

Fig. 7

5/7

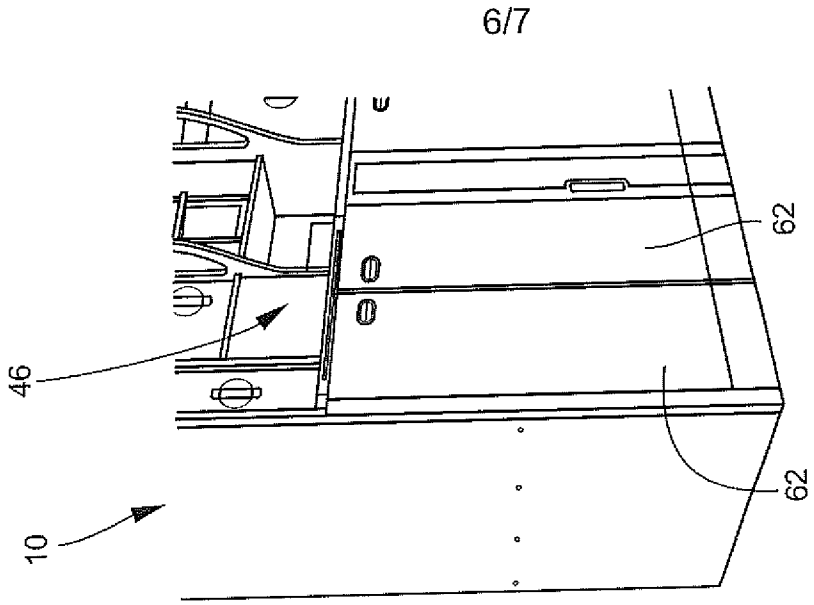

Fig. 9

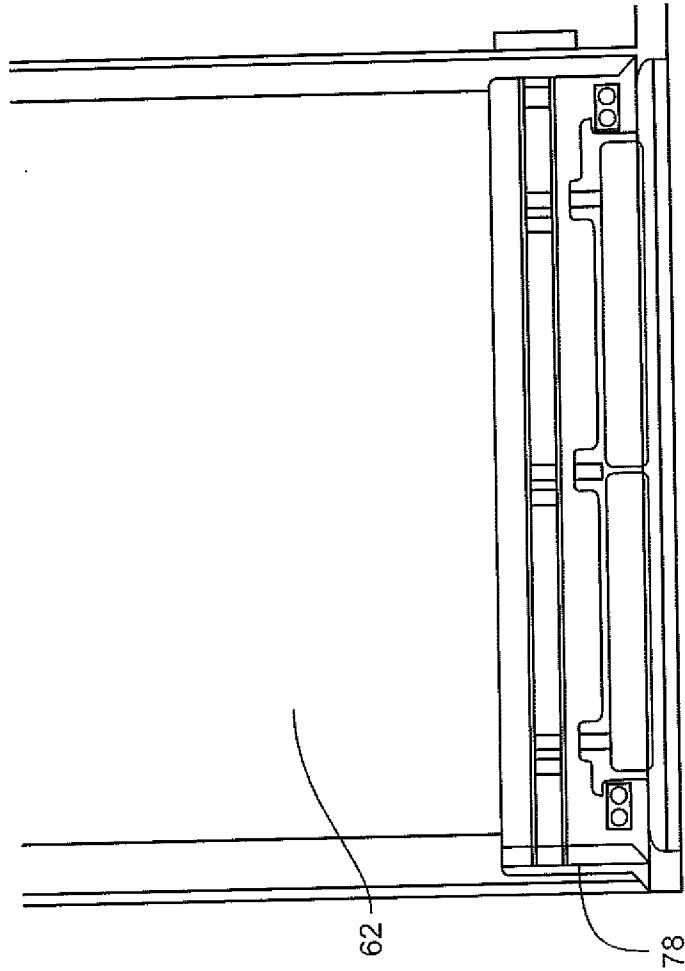

Fig. 8

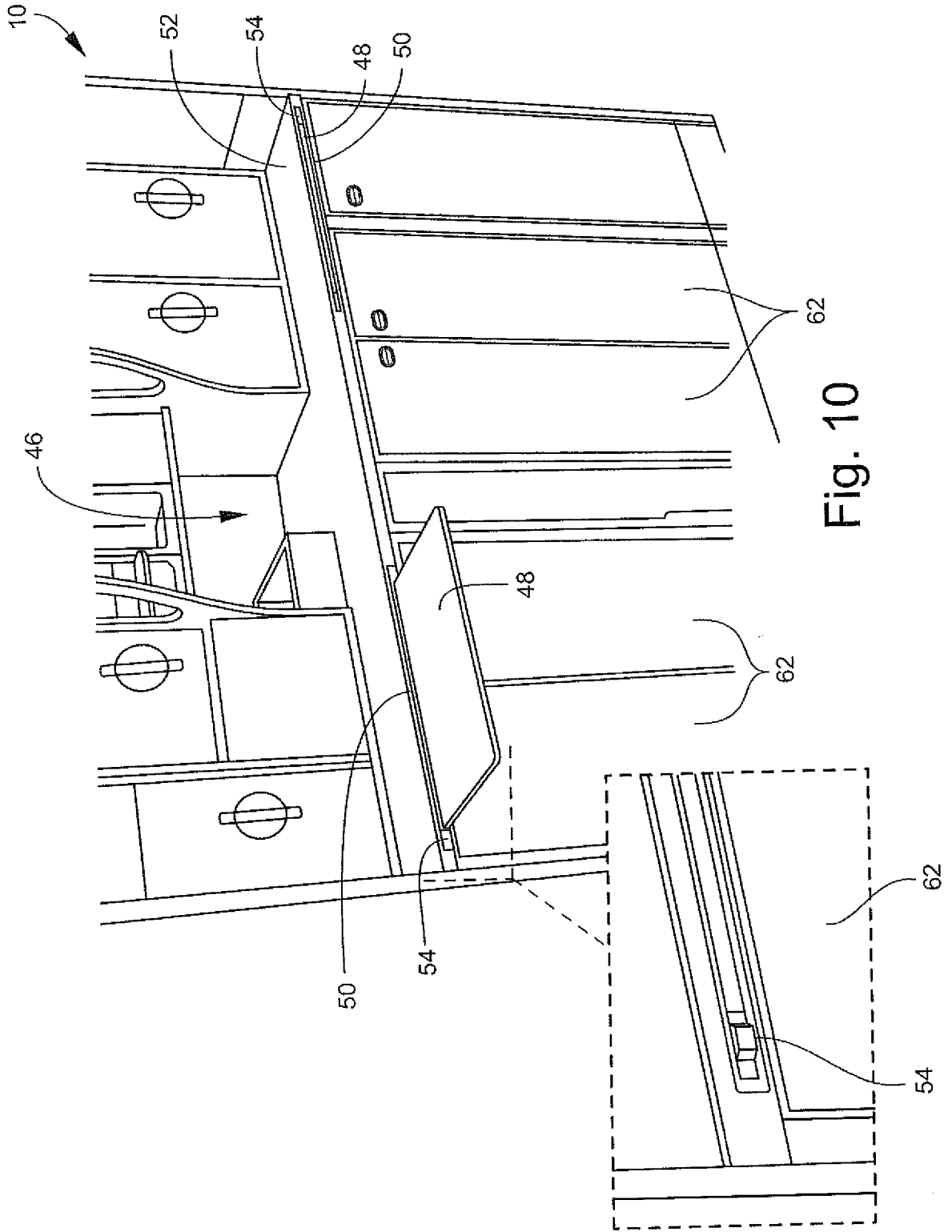

Fig. 10