



(22) Date de dépôt/Filing Date: 2017/02/22

(41) Mise à la disp. pub./Open to Public Insp.: 2017/09/28

(45) Date de délivrance/Issue Date: 2021/06/15

(30) Priorité/Priority: 2016/03/28 (US15/082810)

(51) Cl.Int./Int.Cl. *H02J 7/02* (2016.01),
H02M 7/04 (2006.01)

(72) Inventeurs/Inventors:
SOLODOVNIK, EUGENE V., US;
KARIMI, KAMIAR J., US

(73) Propriétaire/Owner:
THE BOEING COMPANY, US

(74) Agent: MARKS & CLERK

(54) Titre : ARCHITECTURE DE SYSTEME DESTINEE A UN CHARGEUR DE BATTERIE FONDEE SUR DES
DISPOSITIFS DE PUISSANCE A GAN

(54) Title: SYSTEM ARCHITECTURE FOR BATTERY CHARGER BASED ON GAN-BASED POWER DEVICES

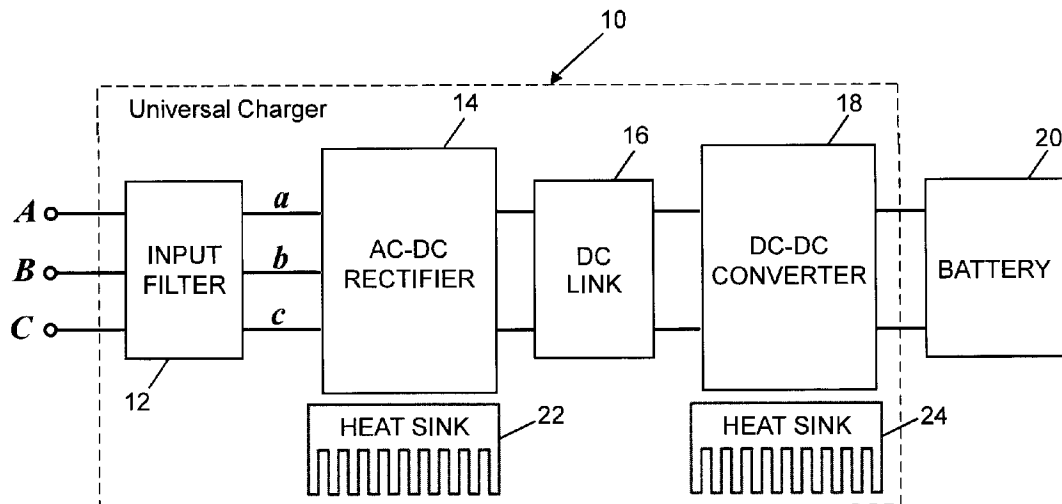

(57) **Abrégé/Abstract:**

A system architecture for a battery charger that employs GaN-based power devices. The system takes advantage of the active power electronics circuits for power conversion, utilizing controls for power factor correction at its input and constant current/constant voltage regulation at its output. Specifically, a universal GaN-based battery charger architecture is proposed for charging either low- or high-voltage batteries using either three-phase 230-V variable frequency or three-phase 115-V constant frequency AC input power, while meeting stringent power quality and electromagnetic interference aerospace requirements.

ABSTRACT

A system architecture for a battery charger that employs GaN-based power devices. The system takes advantage of the active power electronics circuits for power conversion, utilizing controls for power factor correction at its input and constant current/constant voltage regulation at its output. Specifically, a universal GaN-based battery charger architecture is proposed for charging either low- or high-voltage batteries using either three-phase 230-V variable frequency or three-phase 115-V constant frequency AC input power, while meeting stringent power quality and electromagnetic interference aerospace requirements.

SYSTEM ARCHITECTURE FOR BATTERY CHARGER BASED ON GaN-BASED POWER DEVICES

BACKGROUND

This disclosure generally relates to charging devices for batteries and, in particular, relates to charging devices for batteries used on airplanes.

Commercial airplanes utilize batteries of different technologies and corresponding battery chargers. Each charger employs a charging algorithm that corresponds to the particular battery technology and a power conversion architecture that suits the particular input power. In the past, in commercial aviation input power was always 115 V AC and constant 400 Hz frequency, while charger battery output was always between 24 and 32 V DC depending on the low-voltage battery technology used. For example, traditional chargers converting three-phase 115 V AC power to 28 V DC power were used with power conversion efficiencies in a range of 87 to 89%. Insignificant change in charger output voltage and a single standard for input power allowed for reusing legacy charger designs, slightly adjusting the charging logic to meet the particular battery technology.

Recent aerospace industry trends in reducing fuel burn, CO₂ emissions and weight and improving overall efficiency have led to the introduction of new higher-voltage input power, which also became variable-frequency (VF) power. In addition, advances in battery technology and industry trends of using higher DC voltages for weight reduction prompted use of high-voltage batteries in many applications (76 V, 270 V, 540 V, etc.). These changes in the industry, coupled with large advances in power electronic devices (e.g., the commercial availability of wide-band gap SiC and GaN-based power switches), make it possible to revisit traditional battery charger designs with the purpose of designing a new universal charger architecture that is lighter and more efficient than traditional charger designs. In addition, for cost efficiency, this charger must be able to utilize any standard aircraft input voltage power (115 V AC, constant frequency or 230 V AC, variable frequency) while charging different batteries, including either traditional (24 and 32 V DC) or more recent high-voltage (200 and 320 V DC) batteries.

In view of the introduction of variable-frequency power, higher voltages, and different battery technologies in more recent airplane architectures, it would be advantageous to design a new universal battery charger that can operate in all common power system architectures and can charge all batteries, either traditional or high voltage.

SUMMARY

The subject matter disclosed in detail below is directed to a light and efficient system architecture for a battery charger that employs gallium nitride-based transistors (hereinafter "GaN-based power switches"). The proposed system takes advantage of the active power electronics circuits for power conversion, utilizing controls for power factor correction at its input and constant current/constant voltage regulation at its output. Specifically, this disclosure proposes a universal GaN-based battery charger architecture for charging either low- or high-voltage batteries from either three-phase 230-V variable frequency or three-phase 115-V 400-Hz constant frequency AC input power, while meeting stringent power quality and electromagnetic interference (EMI) aerospace requirements.

The universal battery charger disclosed herein can operate in all common airplane power system architectures and can charge all batteries, either traditional or high voltage. In addition, the new charger disclosed herein employs wide-bandgap GaN-based power switches that have high-frequency switching capability, which allows for reductions in the size and weight of the filters and transformers.

The solution proposed herein provides enhanced functionality, reduces weight and size of the battery charger, has enhanced efficiency due to the use of GaN-based power switches, and saves cost by virtue of being able to utilize a single common part for different airplane battery architectures. More specifically, the battery charger proposed herein enables weight and size reduction through the use of more advanced power system architectures such as three-phase 230-V AC, VF input power and high-voltage batteries, while being compatible with traditional power system architectures and traditional batteries. The proposed battery charger also improves power conversion efficiency to 95-96% by virtue of using GaN-based power devices. An additional advantage of GaN-based power switches is that they can switch at much

frequencies than conventional Si devices, which enables significant weight savings for the magnetics used in the charger's input and output EMI filters.

In one aspect, there is provided a battery charger comprising: first and second direct current (DC)-link conductors; a three-phase, three-level alternating current (AC)-to-DC rectifier connected to the first and second DC-link conductors and configured to convert AC voltages into a DC-link voltage across the first and second DC-link conductors; a three-level DC-to-DC converter comprising first and second pairs of output terminals, first and second input terminals connected to the first and second DC-link conductors, a first switch connected to one of the first pair of output terminals, and a second switch connected to one of the second pair of output terminals, wherein the DC-to-DC converter is configured to output DC current for charging a battery connected to the first pair of output terminals as a function of the DC-link voltage when the first switch is closed and the second switch is open and is further configured to output DC current for charging a battery connected to the second pair of output terminals as a function of the DC-link voltage when the first switch is open and the second switch is closed; and a controller configured to vary the DC-link voltage as a function of the battery load, wherein the controller comprises: a battery constant voltage/constant current controller configured to prevent overcharging of the battery connected to the first pair of output terminals and output a reference DC voltage that varies as a function of the load requirements; a DC-link voltage and balance controller configured to receive the reference DC voltage from the battery constant voltage/constant current controller and output a reference current which is a function of the difference between the reference DC voltage and the DC-link voltage; and a phase current controller configured to receive the reference current from the DC-link voltage and balance controller and then output pulsewidth-modulated currents to the AC-to-DC rectifier.

In another aspect, there is provided a battery charger comprising: first and second DC-link conductors; an AC-to-DC rectifier connected to the first and second DC-link conductors and configured to convert AC voltages into a DC-link voltage across the first and second DC-link conductors; and a DC-to-DC converter comprising first and second pairs of output terminals, first and second input terminals connected to the first and second DC-link conductors, a first switch connected to one of the first pair of output terminals, and a second switch connected to one of the second pair of output terminals, wherein the DC-to-DC converter is configured to output DC current for charging a battery connected to the first pair of output terminals as a function of the DC-link voltage when the first switch is closed and the second switch is open and is further configured to output DC current for charging a battery connected to the second pair of output terminals as a function of the DC-link voltage when the first switch is open and the second switch is closed, wherein another of the second pair of output terminals is connected to the second input terminal, and wherein the DC-to-DC converter further comprises: first through fourth power switches connected in series across the first and second input terminals; an inductor connected to a midpoint between the second and third power switches; a transformer comprising a primary winding and a first secondary winding, the primary winding connecting the inductor to the second switch; and a first capacitor coupling the primary winding to the fourth power switch.

In another aspect, there is provided a battery charger comprising: first and second DC-link conductors; a Vienna-type boost rectifier connected to the first and second DC-link conductors and configured to convert AC voltages into a DC-link voltage across the first and second DC-link conductors; a three-level DC-to-DC converter comprising first and second pairs of output terminals, first and second input terminals connected to the first and second DC-link conductors, a first switch connected to one of the first pair of output terminals, and a second switch connected to one of the second pair of output terminals, wherein the three-level DC-to-DC converter is operable in a resonant converter mode when the first switch is closed and the second switch is open and is operable in a buck converter mode when the first switch is open and the second switch is closed; and a controller configured to vary the DC-link voltage as a function of load on a battery, wherein the controller comprises: a battery

constant voltage/constant current controller configured to prevent overcharging of the battery and output a reference DC voltage that varies as a function of the load requirements; a DC-link voltage and balance controller configured to receive the reference DC voltage from the battery constant voltage/constant current controller and
5 output a reference current which is a function of the difference between the reference DC voltage and the DC-link voltage; and a phase current controller configured to receive the reference current from the DC-link voltage and balance controller and then output pulsewidth-modulated currents to the AC-to-DC rectifier.

In another aspect, there is provided a DC-to-DC converter comprising: a
10 first pair of output terminals; first and second input terminals; a first switch connected to one of the first pair of output terminals; a multiplicity of power switches connected in series across the first and second input terminals; a first junction connected by respective electrical conductors to a last one of the series-connected power switches, to the second input terminal, and to one of the first pair of output terminals; a second
15 junction disposed along an electrical conductor connecting two of the power switches; a series connection that couples the first and second junctions, the series connection comprising an inductor, a primary winding of a transformer and a first capacitor; a third junction connected by respective electrical conductors to the first capacitor, the first switch and the primary winding of the transformer; a second capacitor that couples a
20 first output terminal of the first pair of output terminals to a second output terminal of the first pair of output terminals; a second pair of output terminals; a fourth junction; a second switch disposed between the fourth junction and a first output terminal of the second pair of output terminals; first and second secondary windings of the transformer connected in series; a first transistor disposed between the first secondary winding and
25 the fourth junction; and a second transistor disposed between the second secondary winding and the fourth junction, wherein the first switch is disposed between the third junction and the second output terminal of the first pair of output terminals, and the DC-to-DC converter is configured to operate in a buck converter mode when the first switch is closed and the second switch is open and in a resonant converter mode when the
30 first switch is open and the second switch is closed.

In another aspect, there is provided a battery charger comprising: first and second DC-link conductors; an AC-to-DC rectifier connected to the first and second DC-link conductors and configured to convert AC voltages into a DC-link voltage across the first and second DC-link conductors; and a DC-to-DC converter comprising first and second pairs of output terminals, first and second input terminals connected to the first and second DC-link conductors, a first switch connected to one of the first pair of output terminals, a second switch connected to one of the second pair of output terminals, and a multiplicity of power switches connected in series across the first and second input terminals, wherein the DC-to-DC converter is configured to output DC current for charging a low-voltage battery connected to the first pair of output terminals as a function of the DC-link voltage when the first switch is closed and the second switch is open and is further configured to output DC current for charging a high-voltage battery connected to the second pair of output terminals as a function of the DC-link voltage when the first switch is open and the second switch is closed, wherein the DC-to-DC converter is further configured to operate in a resonant converter mode when the first switch is closed and the second switch is open and to operate in a buck converter mode when the first switch is open and the second switch is closed, wherein the multiplicity of power switches comprise first, second, third and fourth power switches, wherein another of the second pair of output terminals is connected to the second input terminal, and wherein the DC-to-DC converter further comprises: an inductor connected to a midpoint between the second and third power switches; a transformer comprising a primary winding and a first secondary winding, a first terminal of the primary winding being coupled to the midpoint between the second and third power switches by way of the inductor, the primary winding connecting the inductor to the second switch; and a first capacitor coupling a second terminal of the primary winding to the second input terminal.

Other aspects of a battery charger architecture suitable for charging different types of airplane batteries are disclosed below.

BRIEF DESCRIPTION OF THE DRAWINGS

FIG. 1 is a block diagram identifying the main components of a universal battery charger in accordance with one architecture.

FIG. 2 is a circuit diagram showing a universal GaN-based battery charger circuit topology in accordance with one embodiment.

FIG. 3 is a circuit diagram showing the state of the universal GaN-based battery charger circuit topology depicted in FIG. 2 when the battery charger is used to charge traditional 28 V DC batteries.

FIG. 4 is a circuit diagram showing the state of the universal GaN-based battery charger circuit topology depicted in FIG. 2 when the battery charger is used to charge high-voltage 270-V DC batteries.

FIG. 5 is a hybrid diagram showing portions of the universal GaN-based battery charger circuit topology depicted in FIG. 2 and blocks representing a control architecture for controlling that GaN-based battery charger circuit in accordance with one embodiment.

FIG. 6 is a flowchart shows steps of a process for converting three-phase AC power into DC current for charging a battery using the battery charger circuit topology and control architecture depicted in FIG. 5.

Reference will hereinafter be made to the drawings in which similar elements in different drawings bear the same reference numerals.

DETAILED DESCRIPTION

Illustrative embodiments of a battery charging system are described in some detail below. However, not all features of an actual implementation are described in this specification. A person skilled in the art will appreciate that in the development of any such actual embodiment, numerous implementation-specific decisions must be made to achieve the developer's specific goals, such as compliance with system-related and business-related constraints, which will vary from one implementation to another. Moreover, it will be appreciated that such a development effort might be complex and time-consuming, but would nevertheless be a routine undertaking for those of ordinary skill in the art having the benefit of this disclosure.

This disclosure proposes a system architecture for a universal battery charger suitable for aerospace applications. The proposed battery charger takes advantage of active power electronics circuits and controls to actively regulate the charger's output voltage and current, achieving tight voltage and current regulation to

meet battery charging requirements. The proposed universal battery charger can be used with traditional 24-V and 32-V DC batteries or with high-voltage 200-V to 320-V DC batteries. The charger can also be used in traditional airplanes where input power to the charger is three-phase constant frequency 115-V AC, 400 Hz power or in
5 airplane battery architectures where input power to the charger is three-phase 220-V AC to 260-V AC, variable frequency (360 to 800 Hz) power. Such versatility brings commonality among many types of airplanes and enables cost reduction. The charger uses GaN-based power devices that can operate very efficiently at high switching frequency, enabling reduction of the size and weight of the EMI filters. The proposed
10 battery charger meets all aerospace requirements including power quality and EMI.

The architecture proposed herein adopts a two-power-stage approach comprising an active front end and a DC-to-DC converter that provides wide input and output voltage ranges and meets stringent efficiency requirements. More specifically, the proposed two-power-stage topology may be implemented as a three-level AC-to-DC
15 Vienna boost rectifier cascaded with a three-level DC-to-DC converter. In addition, a control scheme is proposed. In accordance with that control scheme, the front-end power stage is utilized to control the charging current by controlling the DC-link voltage. The goal is to vary the DC-link voltage as a function of the load on the battery.

The primary function of a DC-to-DC converter is the transformation of DC
20 voltage and current levels, ideally with 100% efficiency. This function can be represented in a model by an ideal DC transformer. The DC transformer model has an effective turns ratio equal to the quiescent voltage conversion ratio. It obeys all of the usual properties of transformers, except that it can pass dc voltages and currents. Thus the DC-to-DC converter disclosed herein behaves as a DC transformer, operating at the
25 optimal operation point. The voltage gain of the DC-to-DC converter is adjustable to maintain the DC-link voltage above a minimum threshold, under the given voltage variations of the battery. The three-level DC-to-DC converter is modulated with equivalent double-frequency, which achieves lower switching loss and lower passive volume and weight. The term "equivalent double frequency" means that each single
30 power device operates at one specific switching frequency (e.g., 1 MHz), but the transformer to which all switches connect sees a frequency that is twice the operating switching frequency of each individual power device (e.g., 2 MHz). Therefore, due to

higher equivalent frequency for the transformer, it can be made smaller, while each individual power device does not have to operate at very high frequency.

The general architecture of a universal battery charger 10 having the above-described two-power-stage topology is presented in FIG. 1. The battery charger 10 comprises: three input terminals which receive respective alternating currents A , B and C of the same frequency and voltage amplitude relative to a common reference but with a phase difference of one third the period; an input filter 12 that filters the alternating currents A , B and C and outputs alternating currents a , b and c designed to help in meeting power quality and EMI requirements; a three-level AC-to-DC Vienna boost rectifier 14 (hereinafter "Vienna boost rectifier 14") that ensures that the battery charger's power factor is close to unity; a DC link 16; and a three-level DC-to-DC converter 18 that regulates the charging voltage and charging current for a battery 20. (The regulated output voltage and the charging current will be respectively represented by parameters V_{out} and I_{bat} in FIG. 6, described below.) The temperature of the Vienna boost rectifier 14 is maintained at a desired level in part due to the conduction of heat into a heat sink 22. Similarly, the temperature of the DC-to-DC converter 18 is maintained at a desired level in part due to the conduction of heat into a heat sink 24.

The structure and operation of a Vienna boost rectifier is well known. A Vienna rectifier is a unidirectional three-phase three-switch three-level pulse-width modulation (PWM) rectifier. It can be viewed as a three-phase diode bridge with an integrated boost converter having a power factor of unity that works as an interface to ensure high energy efficiency by reducing reactive power consumption and supply current harmonics, as well as to maintain a constant DC-bus voltage (hereinafter "DC-link voltage").

The circuit topology of a battery charger in accordance with one embodiment having the architecture shown in FIG. 1 is shown at a high level in FIG. 2. The circuitry shown in FIG. 2 was designed to minimize weight and maximize efficiency. The front end of the battery charger depicted in FIG. 2 is a Vienna boost rectifier 14 comprising three input inductors 42, six diodes 44, a switch network 40 consisting of three pairs of GaN-based power switches, and two capacitors 46 and 48, connected as shown in FIG. 2. The back end comprises a DC-to-DC converter 18. The input terminals

32 and 34 of the DC-to-DC converter 18 are respectively connected to the DC-link conductors 30a and 30b, which form the DC link 16 identified in FIG. 1.

As seen in FIG. 2, the DC link 30a connects the input terminal 32 of the DC-to-DC converter 18 to a junction 26 inside the Vienna boost rectifier 14, while the DC link 30b connects the input terminal 34 of the DC-to-DC converter 18 to a junction 28 inside the Vienna boost rectifier 14. The terminals of capacitor 46 are respectively connected to junction 26 and a mid-point node M, while the terminals of capacitor 48 are respectively connected to junction 28 and mid-point node M.

In the embodiment depicted in FIG. 2, each input inductor 42 can be selectively connected to the mid-point node M by means of a respective pair of series-connected GaN-based power switches of switch network 40. Each electrical conductor that connects a respective input inductor 42 to a respective pair of GaN-based power switches of switch network 40 is connected to junctions 26 and 28 by respective diodes 44 as shown in FIG. 2. This three-level topology reduces voltage stress on the GaN-based power switches of switch network 40, allows the input inductors 42 to be reduced in value and size, creates less electromagnetic interference and allows for efficient rectification.

Still referring to FIG. 2, the DC-link conductors 30a and 30b are connected to the input terminals 32 and 34 of a DC-to-DC converter 18. The DC-to-DC converter 18 comprises a switch network 60 consisting of a plurality of high-power (e.g., 600-650 V) GaN-based power switches 60a-60d which are connected in series, one terminal of GaN-based power switch 60a being connected to input terminal 32 and one terminal of GaN-based power switch 60d being connected to input terminal 34 by way of junction 82.

The DC-to-DC converter 18 further comprises a high-frequency transformer 68 that provides DC isolation between the converter input and output when the converter is operated in a resonant converter mode (described later with reference to FIG. 3). In the embodiment depicted in FIG. 2, the transformer 68 has a primary winding and double secondary windings connected in series. A shunt inductor 65 is connected in parallel with the primary winding. One terminal of the primary winding of high-frequency transformer 68 is coupled to a junction between GaN-based power

switches 60b and 60c by way of an inductor 64. The other terminal of the primary winding of high-frequency transformer 68 is coupled to a junction 82 by way of junction 84 and a capacitor 66 as seen in FIG. 2. Junctions 82 and 84 are also coupled to each other by way of a switch K_2 and a capacitor 86 when switch K_2 is closed. A pair of
 5 output terminals 88 and 90 are provided for connection to a high-voltage (e.g., 270 V) battery (not shown in FIG. 2). Output terminal 88 is disposed between junction 82 and capacitor 86, while output terminal 90 is disposed between capacitor 86 and switch K_2 .

The DC-to-DC converter 18 further comprises a pair of output terminals 76 and 78 for connection to a low-voltage (e.g., 28 V) battery (not shown in FIG. 2) and
 10 a pair of MOSFET transistors 70 and 72 disposed between a junction 74 and opposing terminals respectively of the series-connected secondary windings of the high-frequency transformer 68. The MOSFET transistors 70 and 72 are controlled such that they synchronously rectify the AC signal on the secondary windings of the transformer 68. A switch K_1 is disposed between junction 74 and output terminal 76, while output
 15 terminal 78 is connected to a junction 92 disposed between the series-connected secondary windings. In addition, the DC-to-DC converter 18 comprises a capacitor 80 that has one terminal connected to a junction 94 disposed between switch K_1 and output terminal 76 and another terminal connected to a junction 96 located between junction 92 and output terminal 78. The capacitor 80 acts as a low-pass filter.

20 The DC-to-DC converter 18 is reconfigurable through switches K_1 and K_2 . When switch K_1 is closed and switch K_2 is open, the charger is configured for charging traditional batteries. More specifically, the DC-to-DC converter 18 using the high-frequency transformer 68 to convert the DC-link voltage (i.e., the voltage across the input terminals 32 and 34) into a regulated DC voltage across the output terminals 76
 25 and 78. Conversely, when switch K_1 is open and switch K_2 is closed, the charger is configured for charging high-voltage batteries. More specifically, the DC-to-DC converter 18 converts the DC-link voltage into a regulated DC voltage across the output terminals 88 and 90 (the high-frequency transformer is not used in this configuration). For example, the DC-to-DC converter 18 is capable of producing a charging current of
 30 50 A for charging a 28-V battery connected to output terminals 76 and 78 when switch K_1 is closed and switch K_2 is open or producing a charging current of 5.5 A for charging

a 270-V battery connected to output terminals 88 and 90 when switch K_1 is open and switch K_2 closed.

FIG. 3 is a circuit diagram depicting the battery charger when the configured for 28-V DC/50-A output for charging traditional batteries. In this configuration (i.e., switch K_1 is closed and switch K_2 open), the charger works as a resonant converter 18a, which allows for zero-voltage switching to reduce device switching loss and improve conversion efficiency. Zero-voltage switching also reduces EMI, since each power switch 60a-60d transitions from an ON state to an OFF state or from an OFF state to an ON state when voltage across the switch is zero. In the resonant converter configuration, the high-frequency transformer 68 is necessary due to the large input-to-output voltage ratio. The high-frequency transformer 68 preferably has a planar design (i.e., the windings are printed on a multilayer printed circuit board with the core on top), which reduces its footprint. The secondary winding of the high-frequency transformer 68 provides a high-current output. Therefore, two secondary windings can be utilized to improve efficiency and minimize thermal constraints. The transformer core is selected to minimize core loss at high switching frequency. On the secondary windings of the high-frequency transformer 68, synchronous rectification is utilized to further reduce losses.

The resonant DC-to-DC converter 18a relies on the DC-link voltage to be operational. The DC-link voltage is produced by the boost rectifier 14 from the three-phase AC system. In this way the resonant DC-to-DC converter 18a relies on the three-phase AC voltage.

In resonant converters, a resonant circuit of series-connected inductor 64 and capacitor 66 is used to achieve zero voltage switching of the converter's power devices. Switching power loss (and corresponding inefficiency and heat generation) is produced when the power device transitions from an ON state to an OFF state or *vice versa*. However, if during ON-OFF transition, the voltage across the device is zero, switching power loss is also zero because power is equal to the product of voltage and current ($P = V \cdot I$). So, if $V = 0$, then $P = 0$ and there is no switching loss. This is what all resonant converters try to achieve. However, zero voltage switching is an ideal situation. In reality it is not really zero (although much lower than full voltage). Due to

converter load variation, the ideal resonant operating point will always move, so the converter will almost never be operating at the ideal operating point. The "ideal" operating of a resonant converter can be widened by utilizing smaller leakage inductance in the transformer primary (by special winding techniques). As a result, the resonant converter operates most of the time in a good, almost ideal resonant condition.

The resonant DC-to-DC converter 18a includes a total of four switches 60a-60d connected to the primary side of the transformer 68. The reason for four switches is because the DC-link voltage is high and a single lateral GaN device may not handle this high voltage. Therefore the DC-to-DC converter 18a has two GaN devices in series per leg, so the whole DC-link voltage is divided among all these devices. Thus, three-level topology is being used on the primary side. When the power devices switch between positive voltage and zero and between zero and negative voltage levels, the voltage stress on the devices is reduced.

In accordance with a further feature, the resonant DC-to-DC converter 18a on the secondary of the transformer 68 uses MOSFET transistors 70 and 72 to perform synchronous rectification. This has an advantage over using diodes in that it is more efficient. Diodes have a p-n junction and as a result they have fixed voltage drop, which results in power loss in the diode. A MOSFET transistor has a channel. This channel does not have a fixed voltage drop, but rather acts as a resistor when the channel is ON. So, if the number of MOSFETs in parallel is increased, it is possible to decrease channel resistance and improve loss compared to regular diodes. This is why synchronous rectification is being used. However, synchronous rectification does require active control of the MOSFET devices, so complexity of the control is greater as compared to use of diodes.

FIG. 4 is a circuit diagram depicting the battery charger when configured for producing a 270-V DC/5.5-A output for charging high-voltage batteries. In this configuration (i.e., switch K_1 is open and switch K_2 closed), the charger works as a buck converter 18b. A buck converter is a voltage step-down and current step-up converter. The buck converter 18b consists of the switch network 60 that is controlled using PWM to reduce the DC component of voltage, and a low-pass filter (i.e., inductor 64 and

capacitor 66) that removes the high-frequency switching harmonics. The high-frequency transformer 68 is not needed in this case since the input-to-output voltage ratio is not very large.

The buck converter 18b produces a DC output voltage V_{out} whose magnitude is controllable via the duty cycle. The conversion ratio M_{buck} is defined as the ratio of the DC output voltage (i.e., V_{out}) to the DC input voltage (i.e., V_{dc}) under steady-state conditions. The DC output voltage V is controllable by adjustment of the duty cycle. Since the converter output voltage $v(t)$ is a function of the switch duty cycle, a control scheme can be provided that varies the duty cycle to cause the output voltage to follow a given reference.

FIG. 5 is a hybrid circuit block diagram showing portions of the universal GaN-based battery charger circuit topology depicted in FIG. 2 (the switches K_1 and K_2 are not shown to reduce clutter in the drawing) and blocks representing a control architecture for controlling the battery charger circuit in accordance with one embodiment. The control strategy is as follows.

During charging of a battery, a battery constant voltage (CV)/constant current (CC) controller 54 is configured to prevent overcharging of the battery. Charging takes place intermittently; the charging system is always connected to the battery onboard the airplane. Constant voltage is the charger operating mode when the charger voltage is maintained constant; constant current is the charger operating mode when the charger current is maintained constant. The battery CV/CC controller 54 outputs a reference DC voltage V_{dc_ref} to a DC-link voltage and balance controller 52. The balance controller 52 maintains mid-point M voltage balance (i.e., the voltages across the top and bottom capacitors 46 and 48 are maintained at the same level). The reference DC voltage V_{dc_ref} varies as a function of the load requirements. The DC-link voltage and balance controller 52 outputs a reference current I_{d_ref} to a phase current controller 50, which reference current is a function of the difference between the reference DC voltage V_{dc_ref} and the DC-link voltage V_{dc} across the input terminals 32 and 34 of the DC-to-DC converter 18. The phase current controller 50 then outputs pulsewidth-modulated (PWM) currents (indicated by arrows PWM in FIG. 5) to transistor gate drivers (not shown) connected to the GaN-based power switches of switch network 40.

to force the currents in the three-phase AC load to follow the reference signals. By comparing the command and measured instantaneous values of the phase currents, the phase current controller 50 generates the switching states for the GaN-based power switches of switch network 40 for controlling the DC-link voltage V_{dc} . In addition, the front-end stage regulates the charger's input current to implement power factor correction.

Pulse width modulation is a modulation technique that can be used to control the power supplied to electrical devices. The average value of voltage (and current) fed to the load is controlled by turning the switch between supply and load on and off at a fast rate. The longer the switch is on compared to the off periods, the higher the total power supplied to the load. The term "duty cycle" describes the proportion of ON time to the regular interval or "period" of time; a low duty cycle corresponds to low power, because the power is off for most of the time. The main advantage of PWM is that power loss in the switching devices is very low. When a switch is off there is practically no current, and when it is on and power is being transferred to the load, there is almost no voltage drop across the switch. Power loss, being the product of voltage and current, is thus in both cases close to zero.

In accordance with one embodiment of the two-stage battery charger disclosed herein, space vector pulse width modulation (SVPWM) is utilized. Space vector pulse width modulation is a PWM control algorithm for multi-phase AC generation in which the reference signal is sampled regularly; after each sample, non-zero active switching vectors adjacent to the reference vector and one or more of the zero switching vectors are selected for the appropriate fraction of the sampling period in order to synthesize the reference signal as the average of the used vectors.

The DC-to-DC converter 18 operates as a DC transformer (DCX, where X stands for equivalent DC transformer turns ratio (voltage gain)). The state of switch network 60 is controlled by a DCX controller 56 which is programmed in a DCX mode to produce an adjustable voltage conversion ratio that enables the transformer 68 to operate at an optimal operation point. More specifically, the DCX controller 56 outputs PWM currents (indicated by arrows PWM in FIG. 5) to transistor gate drivers (not shown) connected to switches 60a through 60d of switch network 60.

For implementation of the battery charger disclosed herein, GaN-based wide-bandgap devices are used to maximize the advantages of the circuit and control algorithms. For example, fast switching of the GaN-based power switches of switch network 40 allows for size and weight reduction of the input inductors 42 and EMI filters 12 (see FIG. 1). The low switching losses associated with GaN-based power devices enable high efficiency at high switching speed. The GaN-based power switch network 40 is used in a three-level circuit topology, which allows use of a boost circuit that reduces the current level through the input inductors 42 and, therefore, the weight, size and cost of the universal charger. The high switching frequency of the GaN-based power switches of switch network 40 also makes it possible to utilize an active harmonics cancellation technique in a high-power circuit.

FIG. 6 is a flowchart shows steps of a process 100 for converting three-phase AC power into a DC current I_{bat} for charging a battery using the battery charger circuit topology and control architecture depicted in FIG. 5. A first summer 102 inside the battery CV/CC controller 54 (see FIG. 5) forms the sum of the inverse of the battery charging DC current I_{bat} and a reference charging current I_{cc_ref} , which sum is input to a proportional-integral controller 104 that converts the current value to a voltage value. A second summer 108 inside the battery CV/CC controller 54 forms the sum of the output of the proportional-integral controller 104 and an input voltage 106 ($V_{forward}$) of the rectifier that is fed forward to the battery CV/CC controller 54. The output of the second summer 108 is a reference DC voltage V_{dc_ref} which serves as a reference signal for the DC-link voltage V_{dc} output by the Vienna boost rectifier.

An intermediate DC voltage is input to the DC-link voltage and balance controller 52 (see FIG. 5), which executes a DC-link control scheme 110 to output a reference DC voltage V_{dc_ref} . The DC-link voltage and balance controller 52 comprises a summer 112 that forms the sum of the reference DC voltage V_{dc_ref} and the DC-link voltage V_{dc} , which sum is input to a proportional-integral controller 114 that converts the voltage value to a reference current value I_{d_ref} that represents the reference d-axis current of the Vienna boost rectifier 14. As seen in FIG. 5, the reference current value I_{d_ref} is input to the phase current controller 50.

At this juncture, it may be helpful to explain the term “d-axis” and related terminology used below. In electrical engineering, direct-quadrature transformation is a mathematical transformation that rotates the reference frame of a three-phase system in an effort to simplify the analysis of three-phase circuits. In the case of balanced
5 three-phase circuits, application of the direct-quadrature transformation converts the three AC quantities (like voltages and currents) into two DC quantities. Simplified calculations can then be carried out on these DC quantities before performing the inverse transform to recover the actual three-phase AC results. The use of direct-quadrature transformation simplifies calculations for the control of the three-phase
10 inputs to the Vienna boost rectifier. The direct-quadrature transformation is implemented as part of the DC-link voltage and balance controller 52, which converts all sensed AC variables into the direct-quadrature domain in real time. Accordingly, in FIG. 6 d_d is the duty cycle of the d-axis controller; d_q is the duty cycle of the q-axis controller; I_d is the d-axis current; I_q is the q-axis current (equal to zero in the instant application);
15 $G_{id}(s)$ is a transfer function that converts d-axis duty cycle PWM into d-axis current; $G_{v_id}(s)$ is a transfer function that converts d-axis current I_d into DC-link voltage V_{dc} .

Components of the phase current controller 50, which receives the reference current value I_{d_ref} from the DC-link voltage and balance controller 52, will now be described with reference to FIG. 6. The phase current controller 50 comprises a
20 summer 116 that forms the sum of the reference current value I_{d_ref} and the d-axis current I_d , which sum is input to a proportional-integral controller 118 that converts the current value to the duty cycle d_d . The space vector pulse width modulation (SVPWM) block 120 outputs pulsewidth-modulated (PWM) current to the GaN-based power switches of switch network 40 (see FIG. 1) to force the currents in the three-
25 phase AC load to follow the reference signals. More specifically, the SVPWM block 120 receives the duty cycles d_d and d_q and signals from a phase locked loop (PLL) and creates a duty cycle output that is then fed to the transfer function $G_{id}(s)$, which in turn creates the d-axis current I_d . In this instance, the q-axis current I_q is set to zero. This is why the q-axis branch (that would be similar to d-axis branch) is not shown in FIG. 6.
30 The duty cycle d_q is set to zero; the q-axis current I_q controls the power factor. If I_q (or d_q) is set to zero, a unity power factor can be achieved. The d-axis current I_d is then converted into the DC-link voltage V_{dc} by the transfer function $G_{v_id}(s)$. By comparing

the command and measured instantaneous values of the phase currents, the phase current controller 50 generates the switching states for the GaN-based power switches of switch network 40 for controlling the DC-link voltage V_{dc} . The DC-link voltage V_{dc} is used by the DCX control scheme 126 of the DC-to-DC converter 18.

5 The way the controller works is as follows. The DC-to-DC converter 18 works in a constant duty cycle, i.e., it reduces the input DC-link voltage V_{dc} to output battery voltage V_{out} by a fixed ratio. It does not do any control of the battery current I_{bat} , which instead is dependent on the battery mode 128, which represents the transfer function of either the constant-voltage mode or the constant-current mode. The charging current that battery needs to be charged at is I_{cc_ref} . This current is controlled
10 by controlling the DC-link voltage V_{dc} . The lower the DC-link voltage is, the lower the battery charging current will be. So, based on needed charging current, the reference for the DC-link voltage V_{dc_ref} is calculated, which is then compared to the actual DC-link voltage V_{dc} . The controller adjusts the DC-link voltage output by the Vienna boost
15 rectifier based on battery charging current need and at the same time it maintains unity power factor at the rectifier input by setting the q-axis current to zero.

A control scheme in accordance with one embodiment will now be described for the purpose of illustration. The constraints are as follows: (a) DC output: 28 V/50 A (range: 20-33.6 V) and 270 V/5.5 A (range: 180-302 V); (b) AC input: 115 V or
20 235 V phase voltage. The nominal condition is as follows: (a) the rectifier controls a flexible DC-link voltage: low limit 606 V, high limit 800V; and (b) the DC-to-DC converter works as a DC transformer with fixed conversion ratio $M_{resonant}$ for the resonant 28-V mode and M_{buck} for the buck 270-V mode.

To facilitate 20 V to 33.6 V variation in the 28-V resonant mode, when the
25 reference DC voltage $V_{dc_ref} > 606$ V, $M_{resonant}$ is fixed as the nominal value to maintain maximum efficiency for the resonant mode. If the reference DC voltage V_{dc_ref} is close to 606 V, the voltage conversion ratio $M_{resonant}$ is reduced to prevent the DC-link voltage V_{dc} from dropping. The frequency deviates from its resonance point. The synchronous rectification loss increases slightly.

To facilitate 180 V to 302 V variation in the 270-V buck mode, when the reference DC voltage $V_{dc_ref} > 606$ V, M_{buck} is fixed as the nominal value to maintain maximum efficiency for the buck mode. If the reference DC voltage V_{dc_ref} is close to 606 V, the duty cycle in the buck mode is reduced, to keep the DC-link voltage V_{dc} above 606 V.

In summary, a control scheme has been proposed for a two- power-stage battery charger system. The front-end stage is utilized to control the charging current by controlling the DC-link voltage. The DC-to-DC converter stage simply behaves as a DC transformer, operating at the optimal operation point. The voltage gain of the DC-to-DC converter stage is adjustable to maintain the DC-link voltage above the minimum threshold under the given voltage variations of the battery. The three-level DC-to-DC converter in the resonant converter mode is modulated with equivalent double-frequency, which achieves lower switching loss and lower passive volume and weight.

The boost rectifier 14 uses GaN power devices that can switch in the MHz frequency range. This allows for weight and size reduction of the inductors, transformers, and capacitors. However, with MHz frequency switching come many challenges. These challenges are not present with traditional Si power device designs that can switch only tens of kHz. Because turn off and turn on time of the GaN device is very short (in a range of nano-seconds), they can be switched at much higher switching frequencies. This is why it is also possible to greatly reduce switching losses and therefore greatly improve conversion efficiency. The switching loss happens exactly during transition of the device from an ON state to an OFF state and from an OFF state to an ON state. If this transition were to take a long time, the switching loss would be large. The GaN device minimizes switching losses.

One of the challenges posed by high-speed switching is that high di/dt due to short transition time from an ON state to an OFF state makes mechanical packaging of the hardware very difficult. All parasitic inductances in the device package, i.e., in the printed circuit board, generate very high voltage spikes that can damage the GaN device. This is because $V = L \cdot di/dt$. Therefore, with high di/dt , a high-voltage spike is generated during a transition of the device from ON to OFF. To overcome this, the printed circuit board should be designed to minimize parasitic inductances. Inductance

is proportional to length of the trace. So, to minimize inductance, the length of the traces should be minimized, i.e., place gate drivers closer to devices, place the transformer closer to the device, etc. It is challenging to design the PCB layout to be able to fit everything in a very tight package to minimize inductances.

5 Another unique aspect of the circuitry disclosed herein is that the resulting charger is universal, i.e., able to charge both high-voltage batteries and low-voltage batteries. This dictates reconfigurable circuit topology for the DC-to-DC converter. The topology can reconfigure and switch between buck converter topology and resonant converter topology. Switches K_1 and K_2 help with that. Reconfiguration can be manual
10 or it can be automatic upon sensing the output voltage of the battery or upon the pin programming, etc.

 The software and control scheme are designed to implement high-frequency switching for the GaN devices. With high frequency, everything has to be done much faster. Analog-to-digital and digital-to-analog conversion, calculations and
15 processing of the control signals in the digital signal processor (DSP). It is possible to do with off-the-shelf DSP hardware such as a dual core DSP processor. Also one must pay very close attention to the efficiency of the control code, i.e., write it efficiently, so that it executes fast during one cycle between reading the sensors and outputting control signals to the gate drivers.

20 Another aspect of the software relates to the "reconfigurability" of the charger. Now, the software needs to be more complex in order to reconfigure switches K_1 and K_2 depending on either pin programming or on sensed battery voltage level. Another aspect is that the software should be able to adjust PFC controls depending on the charger's input voltage level (it can be 115 V or 230 V).

25 Another aspect of the charging system disclosed herein is that the DC-to-DC converter can be operated in either a resonant converter mode or a buck converter mode. The universal nature of the circuit will allow for cost reduction for developing of specific charger hardware for each next new airplane. Instead, it will be possible to reuse one universal charger part regardless of battery or operating voltage level.

30

While a universal battery charger has been has been described with reference to a specific embodiment, it will be understood by those skilled in the art that various changes may be made and equivalents may be substituted for elements thereof without departing from the scope of the claims set forth hereinafter. In addition, many
5 modifications may be made to adapt the teachings herein to a particular situation without departing from the scope of the claims.

What is claimed is:

1. A battery charger comprising:
 - first and second direct current (DC)-link conductors;
 - a three-phase, three-level alternating current (AC)-to-DC rectifier connected to the first and second DC-link conductors and configured to convert AC voltages into a DC-link voltage across the first and second DC-link conductors;
 - a three-level DC-to-DC converter comprising first and second pairs of output terminals, first and second input terminals connected to the first and second DC-link conductors, a first switch connected to one of the first pair of output terminals, and a second switch connected to one of the second pair of output terminals,
 - wherein the DC-to-DC converter is configured to output DC current for charging a battery connected to the first pair of output terminals as a function of the DC-link voltage when the first switch is closed and the second switch is open and is further configured to output DC current for charging a battery connected to the second pair of output terminals as a function of the DC-link voltage when the first switch is open and the second switch is closed; and
 - a controller configured to vary the DC-link voltage as a function of the battery load,
 - wherein the controller comprises:
 - a battery constant voltage/constant current controller configured to prevent overcharging of the battery connected to the first pair of output terminals and output a reference DC voltage that varies as a function of the load requirements;
 - a DC-link voltage and balance controller configured to receive the reference DC voltage from the battery constant voltage/constant current controller and output a reference current which is a function of the difference between the reference DC voltage and the DC-link voltage; and
 - a phase current controller configured to receive the reference current from the DC-link voltage and balance controller and then output pulsewidth-modulated currents to the AC-to-DC rectifier.
2. The battery charger as recited in claim 1, wherein the DC-to-DC converter is further configured to operate in a resonant converter mode when the first switch is closed and the second switch is open and to operate in a buck converter mode when

the first switch is open and the second switch is closed.

3. The battery charger as recited in claim 1 or 2, wherein the DC-to-DC converter further comprises a multiplicity of power switches connected in series across the first and second input terminals.

4. The battery charger as recited in claim 3, wherein the power switches are gallium nitride-based transistors.

5. The battery charger as recited in any one of claims 1 to 4, wherein the AC-to-DC rectifier comprises a Vienna-type boost rectifier.

6. The battery charger as recited in any one of claims 1 to 5, wherein the AC-to-DC rectifier comprises:

- first, second and third input terminals;

- a mid-point node;

- first and second junctions respectively connected to the first and second DC-link conductors;

- a first inductor and a first pair of high-power switches configured to couple the first input terminal to the mid-point node when the first pair of high-power switches is closed;

- a second inductor and a second pair of high-power switches configured to couple the second input terminal to the mid-point node when the second pair of high-power switches is closed;

- a third inductor and a third pair of high-power switches configured to couple the third input terminal to the mid-point node when the third pair of high-power switches is closed;

- a first capacitor having one terminal connected to the mid-point node and another terminal connected to the first junction; and

- a second capacitor having one terminal connected to the mid-point node and another terminal connected to the second junction.

7. The battery charger as recited in claim 6, wherein the high-power switches of the first, second and third pairs are gallium nitride-based transistors.

8. A battery charger comprising:

first and second DC-link conductors;

an AC-to-DC rectifier connected to the first and second DC-link conductors and configured to convert AC voltages into a DC-link voltage across the first and second DC-link conductors; and

a DC-to-DC converter comprising first and second pairs of output terminals, first and second input terminals connected to the first and second DC-link conductors, a first switch connected to one of the first pair of output terminals, and a second switch connected to one of the second pair of output terminals,

wherein the DC-to-DC converter is configured to output DC current for charging a battery connected to the first pair of output terminals as a function of the DC-link voltage when the first switch is closed and the second switch is open and is further configured to output DC current for charging a battery connected to the second pair of output terminals as a function of the DC-link voltage when the first switch is open and the second switch is closed, wherein another of the second pair of output terminals is connected to the second input terminal, and wherein the DC-to-DC converter further comprises:

first through fourth power switches connected in series across the first and second input terminals;

an inductor connected to a midpoint between the second and third power switches;

a transformer comprising a primary winding and a first secondary winding, the primary winding connecting the inductor to the second switch; and

a first capacitor coupling the primary winding to the fourth power switch.

9. The battery charger as recited in claim 8, wherein the transformer further comprises a second secondary winding connected in series to the first secondary winding, and wherein another of the first pair of output terminals is connected to a midpoint between the first and second secondary windings.

10. The battery charger as recited in claim 9, wherein the DC-to-DC converter further comprises:

- a first junction which connects to the one of the first pair of output terminals when the first switch is closed;

- a third switch which, when closed, connects the first junction to the first secondary winding; and

- a fourth switch which, when closed, connects the first junction to the second secondary winding.

11. The battery charger as recited in claim 10, wherein third and fourth switches are metal oxide semiconductor field effect transistors (MOSFETs).

12. The battery charger as recited in claim 10 or 11, wherein the DC-to-DC converter further comprises:

- a second junction disposed between the first switch and the one of the first pair of output terminals;

- a third junction disposed between another of the first pair of output terminals and the midpoint between the first and second secondary windings; and

- a second capacitor disposed between the second and third junctions.

13. A battery charger comprising:

- first and second DC-link conductors;

- a Vienna-type boost rectifier connected to the first and second DC-link conductors and configured to convert AC voltages into a DC-link voltage across the first and second DC-link conductors;

- a three-level DC-to-DC converter comprising first and second pairs of output terminals, first and second input terminals connected to the first and second DC-link conductors, a first switch connected to one of the first pair of output terminals, and a second switch connected to one of the second pair of output terminals, wherein the three-level DC-to-DC converter is operable in a resonant converter mode when the first switch is closed and the second switch is open and is operable in a buck converter mode when the first switch is open and the second switch is closed; and

- a controller configured to vary the DC-link voltage as a function of load on a battery, wherein the controller comprises:

a battery constant voltage/constant current controller configured to prevent overcharging of the battery and output a reference DC voltage that varies as a function of the load requirements;

a DC-link voltage and balance controller configured to receive the reference DC voltage from the battery constant voltage/constant current controller and output a reference current which is a function of the difference between the reference DC voltage and the DC-link voltage; and

a phase current controller configured to receive the reference current from the DC-link voltage and balance controller and then output pulsewidth-modulated currents to the AC-to-DC rectifier.

14. The battery charger as recited in claim 13, wherein the DC-to-DC converter further comprises a multiplicity of gallium nitride-based transistors connected in series across the first and second input terminals.

15. The battery charger as recited in claim 13 or 14, wherein the Vienna-type boost rectifier comprises:

first, second and third input terminals;

a mid-point node;

first and second junctions respectively connected to the first and second DC-link conductors;

a first inductor and a first pair of high-power switches configured to couple the first input terminal to the mid-point node when the first pair of high-power switches is closed;

a second inductor and a second pair of high-power switches configured to couple the second input terminal to the mid-point node when the second pair of high-power switches is closed;

a third inductor and a third pair of high-power switches configured to couple the third input terminal to the mid-point node when the third pair of high-power switches is closed;

a first capacitor having one terminal connected to the mid-point node and another terminal connected to the first junction; and

a second capacitor having one terminal connected to the mid-point node and another terminal connected to the second junction,

wherein the high-power switches of the first, second and third pairs are gallium nitride-based transistors.

16. A DC-to-DC converter comprising:

- a first pair of output terminals;
- first and second input terminals;
- a first switch connected to one of the first pair of output terminals;
- a multiplicity of power switches connected in series across the first and second input terminals;
- a first junction connected by respective electrical conductors to a last one of the series-connected power switches, to the second input terminal, and to one of the first pair of output terminals;
- a second junction disposed along an electrical conductor connecting two of the power switches;
- a series connection that couples the first and second junctions, the series connection comprising an inductor, a primary winding of a transformer and a first capacitor;
- a third junction connected by respective electrical conductors to the first capacitor, the first switch and the primary winding of the transformer;
- a second capacitor that couples a first output terminal of the first pair of output terminals to a second output terminal of the first pair of output terminals;
- a second pair of output terminals;
- a fourth junction;
- a second switch disposed between the fourth junction and a first output terminal of the second pair of output terminals;
- first and second secondary windings of the transformer connected in series;
- a first transistor disposed between the first secondary winding and the fourth junction; and
- a second transistor disposed between the second secondary winding and the fourth junction,

wherein the first switch is disposed between the third junction and the second output terminal of the first pair of output terminals, and the DC-to-DC converter is configured to operate in a buck converter mode when the first switch is closed and the second switch is open and in a resonant converter mode when the first switch is open

and the second switch is closed.

17. The DC-to-DC converter as recited in claim 16, wherein the power switches are gallium nitride-based transistors.

18. The DC-to-DC converter as recited in claim 16 or 17, wherein a second output terminal of the second pair of output terminals is connected to a midpoint between the first and second secondary windings.

19. The DC-to-DC converter as recited in claim 18, wherein the DC-to-DC converter further comprises:

- a fifth junction disposed between the second switch and the first output terminal of the second pair of output terminals;

- a sixth junction disposed between the second output terminal of the second pair of output terminals and a midpoint between the first and second secondary windings;
- and

- a third capacitor that couples the fifth junction to the sixth junction.

20. A battery charger comprising:

- first and second DC-link conductors;

- an AC-to-DC rectifier connected to the first and second DC-link conductors and configured to convert AC voltages into a DC-link voltage across the first and second DC-link conductors; and

- a DC-to-DC converter comprising first and second pairs of output terminals, first and second input terminals connected to the first and second DC-link conductors, a first switch connected to one of the first pair of output terminals, a second switch connected to one of the second pair of output terminals, and a multiplicity of power switches connected in series across the first and second input terminals,

- wherein the DC-to-DC converter is configured to output DC current for charging a low-voltage battery connected to the first pair of output terminals as a function of the DC-link voltage when the first switch is closed and the second switch is open and is further configured to output DC current for charging a high-voltage battery connected to the second pair of output terminals as a function of the DC-link voltage when the first switch is open and the second switch is closed,

wherein the DC-to-DC converter is further configured to operate in a resonant converter mode when the first switch is closed and the second switch is open and to operate in a buck converter mode when the first switch is open and the second switch is closed,

wherein the multiplicity of power switches comprise first, second, third and fourth power switches, wherein another of the second pair of output terminals is connected to the second input terminal, and wherein the DC-to-DC converter further comprises:

an inductor connected to a midpoint between the second and third power switches;

a transformer comprising a primary winding and a first secondary winding, a first terminal of the primary winding being coupled to the midpoint between the second and third power switches by way of the inductor, the primary winding connecting the inductor to the second switch; and

a first capacitor coupling a second terminal of the primary winding to the second input terminal.

21. The battery charger as recited in claim 20, wherein the power switches are gallium nitride-based transistors.

22. The battery charger as recited in claim 20 or 21, wherein the transformer further comprises a second secondary winding connected in series to the first secondary winding, and wherein another of the first pair of output terminals is connected to a midpoint between the first and second secondary windings.

23. The battery charger as recited in claim 22, wherein the DC-to-DC converter further comprises:

a first junction which connects to the one of the first pair of output terminals when the first switch is closed;

a third switch which, when closed, connects the first junction to the first secondary winding; and

a fourth switch which, when closed, connects the first junction to the second secondary winding.

24. The battery charger as recited in claim 23, wherein the third and fourth switches are MOSFETs.

25. The battery charger as recited in claim 23 or 24, wherein the DC-to-DC converter further comprises:

- a second junction disposed between the first switch and the one of the first pair of output terminals;

- a third junction disposed between another of the first pair of output terminals and the midpoint between the first and second secondary windings; and

- a second capacitor disposed between the second and third junctions.

26. The battery charger as recited in any one of claims 20 to 25, wherein the AC-to-DC rectifier comprises a Vienna-type boost rectifier.

27. The battery charger as recited in any one of claims 20 to 26, wherein the AC-to-DC rectifier comprises:

- first, second and third input terminals;

- a mid-point node;

- first and second junctions respectively connected to the first and second DC-link conductors;

- a first inductor and a first pair of high-power switches configured to couple the first input terminal to the mid-point node when the first pair of high-power switches is closed;

- a second inductor and a second pair of high-power switches configured to couple the second input terminal to the mid-point node when the second pair of high-power switches is closed;

- a third inductor and a third pair of high-power switches configured to couple the third input terminal to the mid-point node when the third pair of high-power switches is closed;

- a first capacitor having one terminal connected to the mid-point node and another terminal connected to the first junction; and

- a second capacitor having one terminal connected to the mid-point node and another terminal connected to the second junction.

28. The battery charger as recited in claim 27, wherein the high-power switches of the first, second and third pairs are gallium nitride-based transistors.

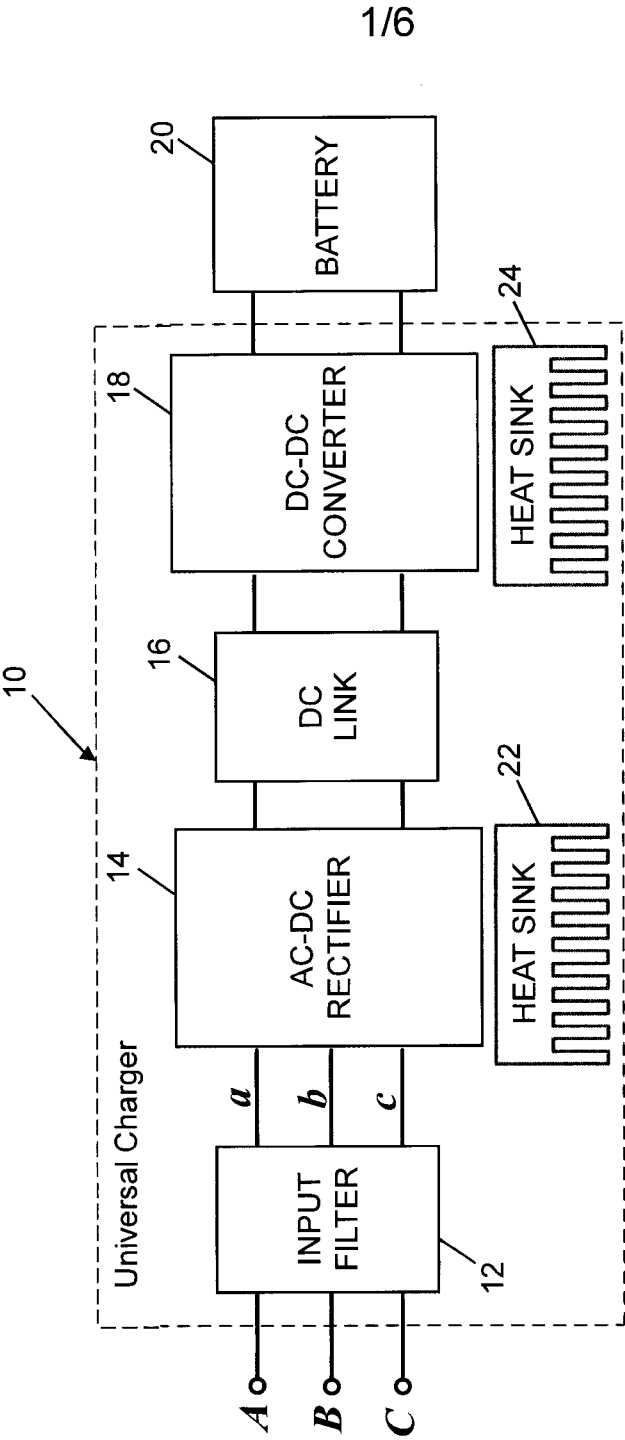

FIG. 1

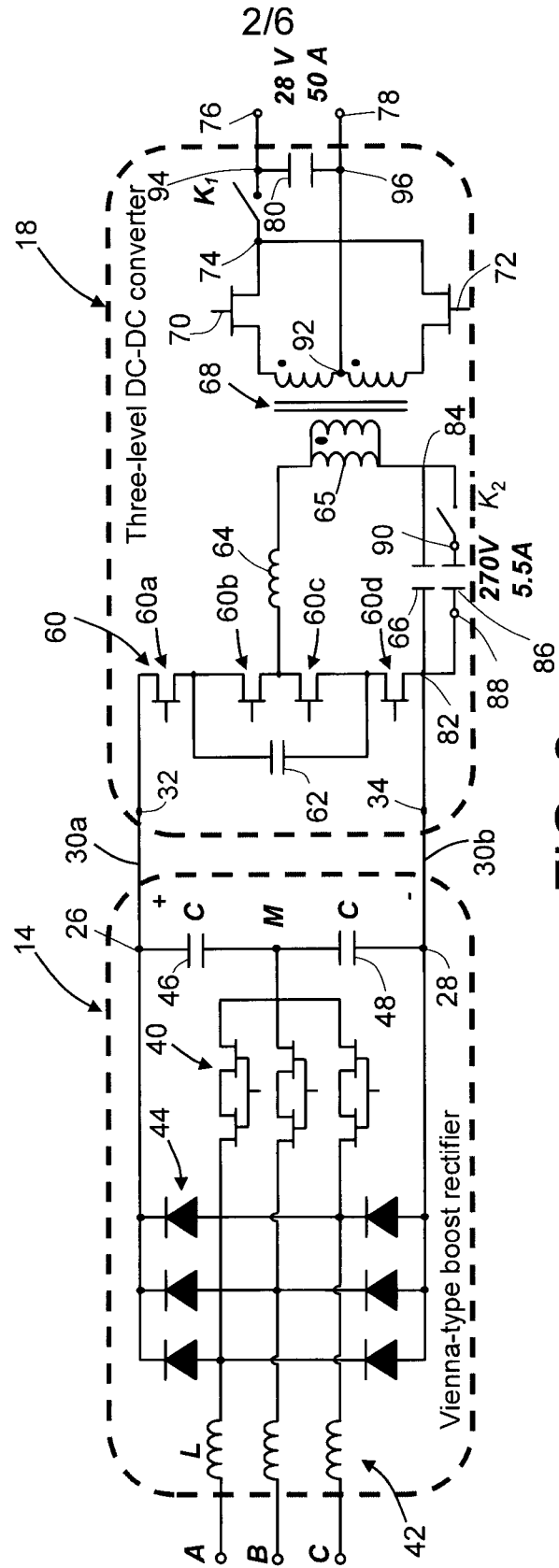

FIG. 2

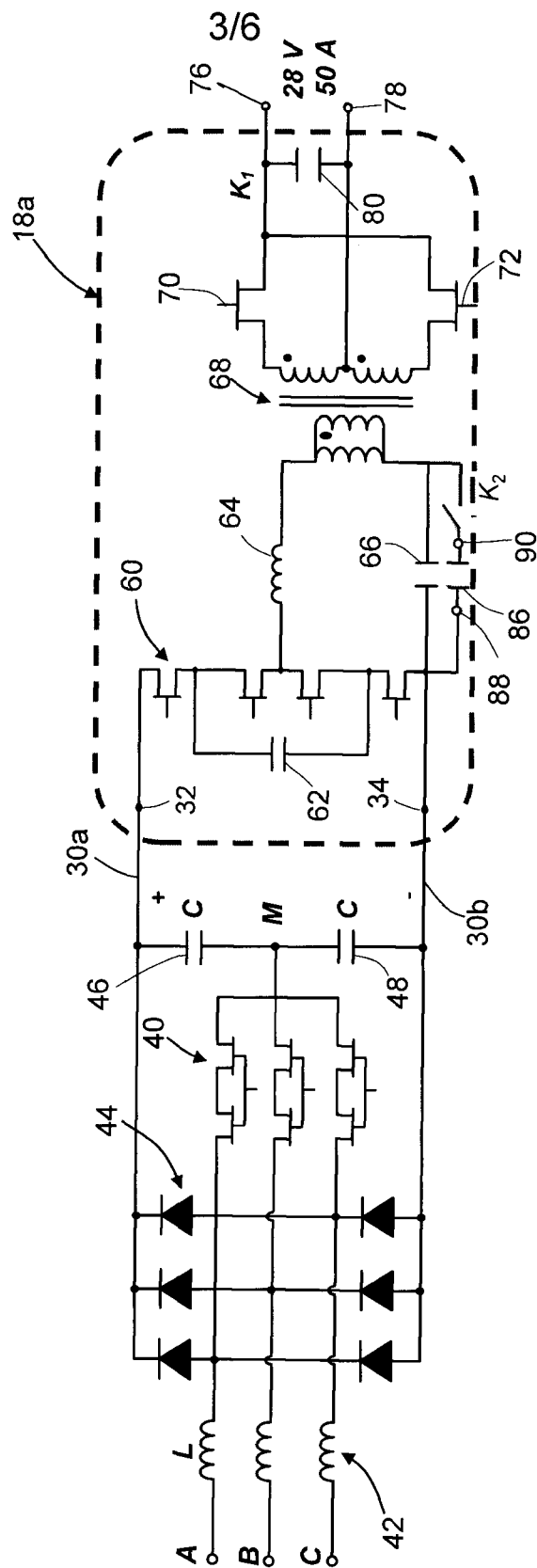

FIG. 3

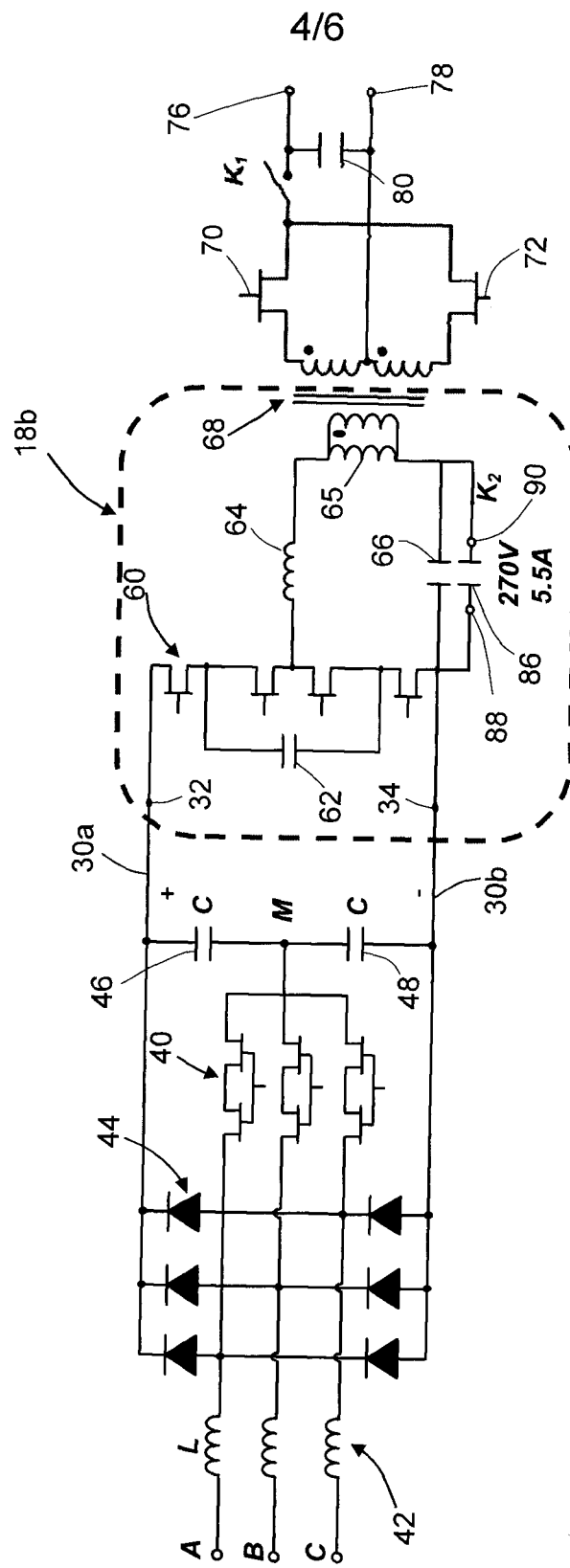

FIG. 4

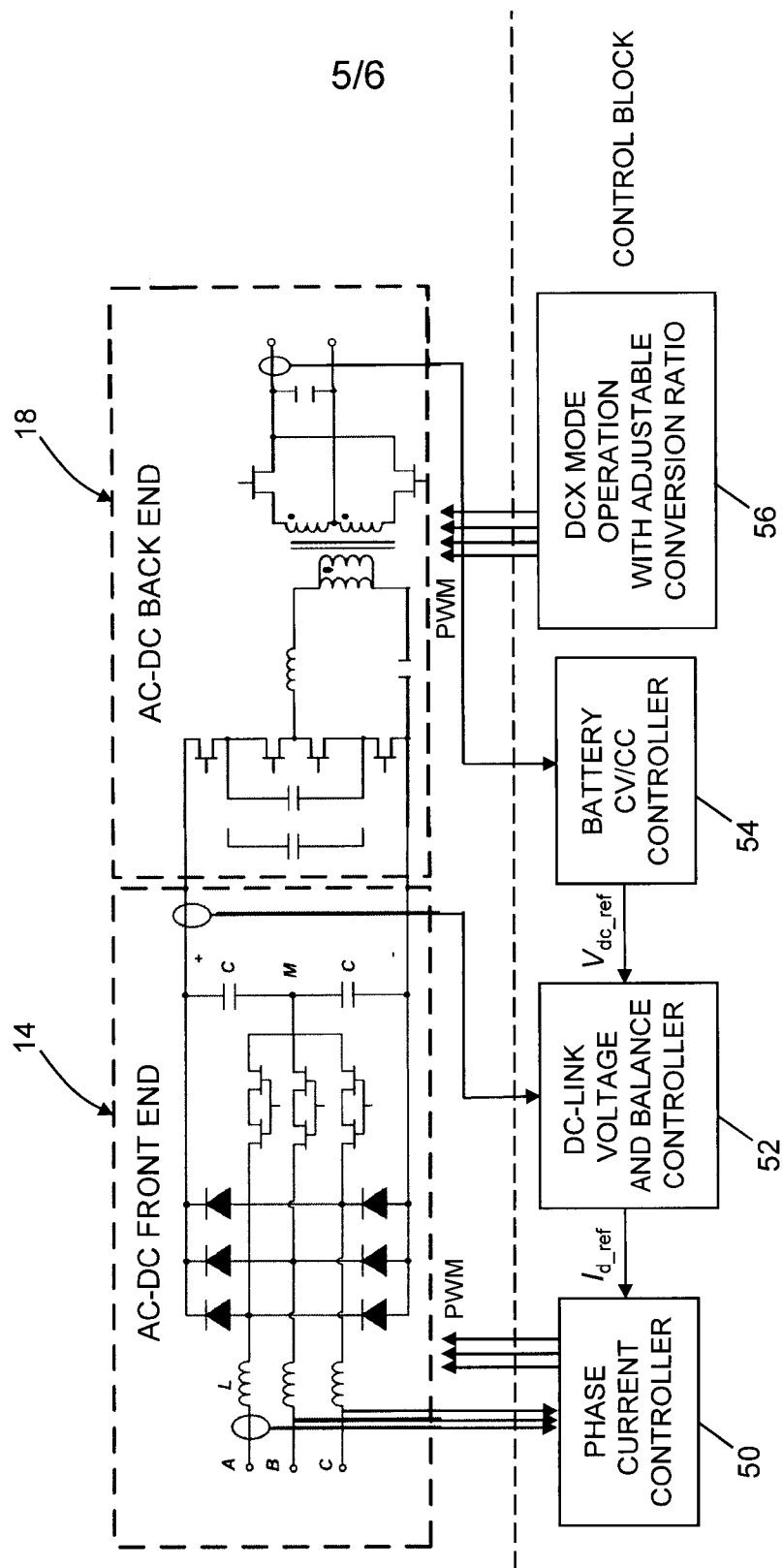

FIG. 5

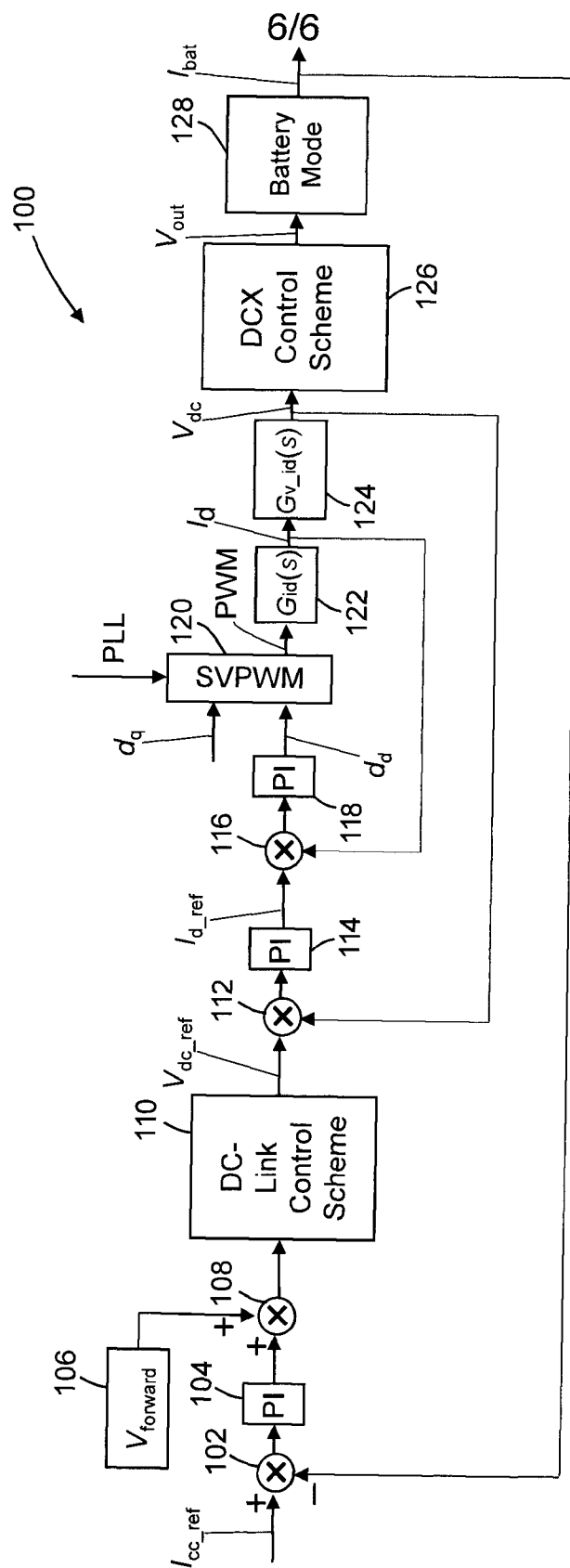

FIG. 6

