



(51) International Patent Classification:

A61M 5/168 (2006.01) A61M 39/24 (2006.01)
A61M 5/172 (2006.01) A61M 5/14 (2006.01)
G01F 1/66 (2006.01)

(21) International Application Number:

PCT/US2018/037236

(22) International Filing Date:

13 June 2018 (13.06.2018)

(25) Filing Language:

English

(26) Publication Language:

English

(30) Priority Data:

62/521,726 19 June 2017 (19.06.2017) US

(71) Applicant: BECTON, DICKINSON AND COMPANY

[US/US]; 1 Becton Drive, Franklin Lakes, New Jersey
07417 (US).

(72) Inventor: FARINELLA, Andrew, C.; 989 Oradell Av-

enue, Oradell, New Jersey 07649 (US).

(74) Agent: MILES, Kirk, M. et al.; The Webb Law Firm, One

Gateway Center, 420 Ft. Duquesne Blvd., Suite 1200, Pitts-
burgh, Pennsylvania 15222 (US).

(81) Designated States (unless otherwise indicated, for every

kind of national protection available): AE, AG, AL, AM,
AO, AT, AU, AZ, BA, BB, BG, BH, BN, BR, BW, BY, BZ,
CA, CH, CL, CN, CO, CR, CU, CZ, DE, DJ, DK, DM, DO,
DZ, EC, EE, EG, ES, FI, GB, GD, GE, GH, GM, GT, HN,
HR, HU, ID, IL, IN, IR, IS, JO, JP, KE, KG, KH, KN, KP,
KR, KW, KZ, LA, LC, LK, LR, LS, LU, LY, MA, MD, ME,
MG, MK, MN, MW, MX, MY, MZ, NA, NG, NI, NO, NZ,
OM, PA, PE, PG, PH, PL, PT, QA, RO, RS, RU, RW, SA,
SC, SD, SE, SG, SK, SL, SM, ST, SV, SY, TH, TJ, TM, TN,
TR, TT, TZ, UA, UG, US, UZ, VC, VN, ZA, ZM, ZW.

(54) Title: PRIMING VALVE TO INDUCE APPROPRIATE PRESSURE AND FLOW PROFILE AND IMPROVE SENSOR READ-
INESS

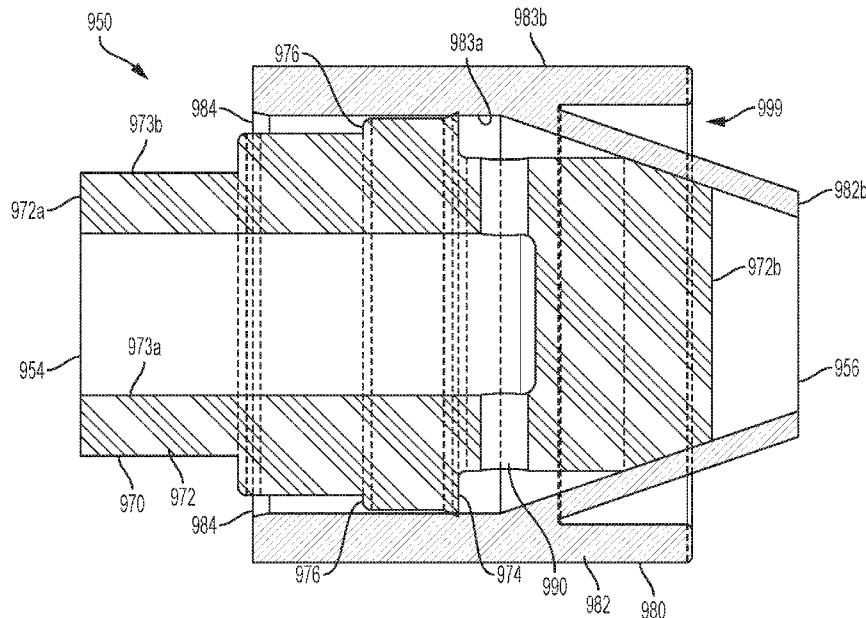

FIG. 8

(57) Abstract: A priming valve includes a fluid flow path, a fluid inlet configured to couple to a fluid outlet of a fluid channel including at least one sensor configured to characterize at least one attribute of a fluid, a fluid outlet, a valve seat, and a connector. The connector engages the valve seat to prevent fluid flow via the fluid flow path. The connector is configured to move relative to the valve seat in response to a threshold pressure within the fluid flow path to allow the fluid to flow via the fluid flow path. A flow sensor sub-assembly for sensing flow of a fluidic medicament may include a priming valve and at least one sensor of a fluid port configured to characterize at least one attribute of a fluid within an administrable fluid source. A method for readying a fluid sensor may use a priming valve.



(84) Designated States (*unless otherwise indicated, for every kind of regional protection available*): ARIPO (BW, GH, GM, KE, LR, LS, MW, MZ, NA, RW, SD, SL, ST, SZ, TZ, UG, ZM, ZW), Eurasian (AM, AZ, BY, KG, KZ, RU, TJ, TM), European (AL, AT, BE, BG, CH, CY, CZ, DE, DK, EE, ES, FI, FR, GB, GR, HR, HU, IE, IS, IT, LT, LU, LV, MC, MK, MT, NL, NO, PL, PT, RO, RS, SE, SI, SK, SM, TR), OAPI (BF, BJ, CF, CG, CI, CM, GA, GN, GQ, GW, KM, ML, MR, NE, SN, TD, TG).

Declarations under Rule 4.17:

- *as to applicant's entitlement to apply for and be granted a patent (Rule 4.17(ii))*
- *as to the applicant's entitlement to claim the priority of the earlier application (Rule 4.17(iii))*

Published:

- *with international search report (Art. 21(3))*
- *before the expiration of the time limit for amending the claims and to be republished in the event of receipt of amendments (Rule 48.2(h))*

**PRIMING VALVE TO INDUCE APPROPRIATE PRESSURE AND FLOW PROFILE
AND IMPROVE SENSOR READINESS**

CROSS-REFERENCE TO RELATED APPLICATION

[0001] The present application claims priority to United States Provisional Application Serial No. 62/521,726, entitled “Priming Valve to Induce Appropriate Pressure and Flow Profile and Improve Sensor Readiness”, filed June 19, 2017, the entire disclosure of which is hereby incorporated by reference.

BACKGROUND OF THE INVENTION

1. Field of the Disclosure

[0002] The present disclosure relates generally to a flow sensor system. More particularly, the present disclosure relates to a flow sensor system and a method of readying a flow sensor of the flow sensor system for characterizing at least one attribute of a fluid to be detected by the flow sensor.

2. Description of the Related Art

[0003] There is a need to improve volume accuracy in a bolus delivery using a medical device. It would be advantageous to provide a flow sensor system having a flow sensor with improved flow measurement characteristics.

SUMMARY OF THE INVENTION

[0004] The present disclosure provides a system for sensing a flow of a fluidic medicament. The system includes an intelligent injection port which may attach to an injection site (such as a “Y Site” or a stop cock) for manually administered IV injections. The system includes two main sub-assemblies: a single-use flow sensor and a reusable base unit, which fit together prior to use. The single-use flow sensor includes a flow tube sub-assembly.

[0005] In accordance with an example of the present invention, priming valve for a fluid sensor associated with a medical device may include a valve comprising a fluid flow path, a fluid inlet at a first end of the fluid flow path configured to couple to a fluid outlet of a fluid channel including at least one sensor configured to characterize at least one attribute of a fluid, a fluid outlet at a second end of the fluid flow path, a valve seat, and a connector that engages the valve seat to prevent fluid flow between the fluid inlet and the fluid outlet via the fluid flow path, wherein the connector is configured to move relative to the valve seat in response

to a threshold pressure within the fluid flow path to allow the fluid to flow between the fluid inlet and the fluid outlet of the valve via the fluid flow path.

[0006] According to further examples, the threshold pressure is 5-50 psi.

[0007] According to further examples, the connector comprises a sidewall extending between an inlet end and an outlet end of the connector, wherein the valve seat comprises a sidewall extending between an inlet end and an outlet end of the valve seat, and wherein at least a portion of the valve seat extends within the connector such that an inner surface of the sidewall of the connector faces an outer surface of the sidewall of the valve seat.

[0008] According to further examples, the outer surface of the sidewall of the valve seat comprises a lip portion that extends radially outward from the sidewall of the valve seat, and wherein the inner surface of the sidewall of the connector is slidingly and sealingly engaged with the lip portion of the valve seat.

[0009] According to further examples, the lip portion of the valve seat comprises one of a molded lip seal and an o-ring.

[0010] According to further examples, an inner surface of the sidewall of the valve seat defines a first portion of the fluid flow path extending from the fluid inlet of the valve to at least one opening in the sidewall of the valve seat, wherein the at least one opening in the sidewall of the valve seat is located in a direction toward the fluid outlet of the valve with respect to the lip portion of the valve seat, and wherein the inner surface of the sidewall of the connector and the outer surface of the sidewall of the valve seat define a second portion of the fluid flow path extending from the opening toward the fluid outlet of the valve.

[0011] According to further examples, the connector is configured to move axially away from the inlet end of the valve seat in a direction toward the outlet end of the valve seat in response to the threshold pressure within the fluid flow path to allow the fluid to flow between the fluid inlet and the fluid outlet of the valve.

[0012] According to further examples, a portion of the sidewall of the connector extends radially inward at the inlet end of the connector.

[0013] According to further examples, the outer surface of the sidewall of the valve seat comprises at least one abutment surface that extends radially outward from the sidewall of the valve seat, wherein the at least one abutment surface is configured to engage the portion of the sidewall of the connector that extends radially inward to inhibit further movement of the connector axially away from the inlet end of the valve seat in the direction toward the outlet end of the valve seat.

[0014] According to further examples, the inner surface of the sidewall of the connector comprises at least one detent extending radially inward from the sidewall.

[0015] According to further examples, the outer surface of the sidewall of the valve seat comprises at least one abutment surface extending radially outward from the sidewall, wherein the at least one abutment surface is configured to engage the at least one detent to inhibit further movement of the connector axially away from the inlet end of the valve seat in the direction toward the outlet end of the valve seat.

[0016] According to further examples, the outer surface of the sidewall of the valve seat comprises at least one additional abutment surface extending radially outward from the sidewall, wherein the at least one additional abutment surface is located in a direction toward the inlet end of the valve seat with respect to the at least one abutment surface, and wherein the at least one additional abutment surface is configured to engage the at least one detent to inhibit movement of the connector axially toward the inlet end of the valve seat in a direction away from the outlet end of the valve seat.

[0017] According to further examples, the valve further comprises an additional fluid flow path between the fluid inlet and the fluid outlet of the valve.

[0018] According to further examples, the inner surface of the sidewall of the connector comprises an angled surface that extends radially inward toward the outlet end of the connector, wherein the outer surface of the sidewall of the valve seat comprises a valve seat surface, and wherein the angled surface of the connector engages the valve seat surface of the valve seat to prevent fluid flow between the fluid inlet and the fluid outlet via the fluid flow path.

[0019] According to further examples, the valve comprises a connection at the fluid outlet at the second end of the fluid flow path configured to connect to an inlet configured to deliver the fluid from the administrable fluid source to a fluid pathway that provides the fluid to said medical device.

[0020] In accordance with an example of the present invention, a flow sensor sub-assembly for sensing flow of a fluidic medicament may include at least one sensor of a fluid port configured to characterize at least one attribute of a fluid within an administrable fluid source, the fluid port comprising: a fluid channel, a fluid inlet at a first end of the fluid channel configured to couple to an outlet of an administrable fluid source, and a fluid outlet at a second end of the fluid channel; and a priming valve attached to the fluid outlet at the second end of the fluid channel, wherein the priming valve is configured to prevent fluid flow from the fluid outlet at the second end of the fluid channel when closed, and wherein the priming valve is

configured to open to allow the flow of the fluid from the fluid outlet at the second end of the fluid channel in response a threshold pressure within the fluid channel.

BRIEF DESCRIPTION OF THE DRAWINGS

[0021] The above-mentioned and other features and advantages of this disclosure, and the manner of attaining them, will become more apparent and the disclosure itself will be better understood by reference to the following descriptions of examples of the disclosure taken in conjunction with the accompanying drawings, wherein:

[0022] Fig. 1 is a distally-directed perspective view of a flow sensor system in accordance with one example of the present invention.

[0023] Fig. 2 is a distally-directed perspective view of a flow sensor system in accordance with one example of the present invention.

[0024] Fig. 3 is an exploded, perspective view of a flow sensor of a flow sensor system in accordance with an example of the present invention.

[0025] Fig. 4 is a perspective view of a flow sensor of a flow sensor system in accordance with an example of the present invention.

[0026] Fig. 5 is a graph showing signal level of a flow sensor of a flow sensor system as a function of time according to one example case.

[0027] Fig. 6 is a graph showing signal level of a flow sensor of a flow sensor system as a function of time according to another example case.

[0028] Fig. 7 is an exploded perspective view of a flow sensor system in accordance with one example of the present invention.

[0029] Fig. 8 is a schematic view of a priming valve in accordance with one example of the present invention.

[0030] Fig. 9 is a schematic view of a priming valve in accordance with one example of the present invention.

[0031] Fig. 10 is an exploded perspective view of a priming valve in accordance with one example of the present invention.

[0032] Fig. 11 is a schematic view of a priming valve in accordance with one example of the present invention.

[0033] Fig. 12 is a schematic view of a priming valve in accordance with one example of the present invention.

[0034] Corresponding reference characters indicate corresponding parts throughout the several views. The exemplifications set out herein illustrate exemplary examples of the disclosure, and such exemplifications are not to be construed as limiting the scope of the disclosure in any manner.

DETAILED DESCRIPTION

[0035] The following description is provided to enable those skilled in the art to make and use the described examples contemplated for carrying out the invention. Various modifications, equivalents, variations, and alternatives, however, will remain readily apparent to those skilled in the art. Any and all such modifications, variations, equivalents, and alternatives are intended to fall within the spirit and scope of the present invention.

[0036] For purposes of the description hereinafter, the terms “upper”, “lower”, “right”, “left”, “vertical”, “horizontal”, “top”, “bottom”, “lateral”, “longitudinal”, and derivatives thereof shall relate to the invention as it is oriented in the drawing figures. However, it is to be understood that the invention may assume various alternative variations, except where expressly specified to the contrary.

[0037] As used in the specification and the claims, the singular form of “a”, “an”, and “the” include plural referents unless the context clearly dictates otherwise.

[0038] As used herein, “proximal” shall refer to a part or direction located away or furthest from a patient (upstream), while distal shall refer to a part or direction towards or located nearest to a patient (downstream). Also, a drug substance is used herein in an illustrative, non-limiting manner to refer to any substance injectable into the body of a patient for any purpose. Reference to a patient may be to any being, human or animal. Reference to a clinician may be to any person or thing giving treatment, e.g., a nurse, doctor, machine intelligence, caregiver, or even self-treatment.

[0039] As used herein, the phrase “inherently hydrophobic” refers to a surface that naturally excludes water molecules rather than by a process of drying, such as drying by hot air.

[0040] Unless otherwise indicated, all ranges or ratios disclosed herein are to be understood to encompass any and all subranges or subratios subsumed therein. For example, a stated range or ratio of “1 to 10” should be considered to include any and all subranges between (and inclusive of) the minimum value of 1 and the maximum value of 10; that is, all subranges or subratios beginning with a minimum value of 1 or more and ending with a maximum value of 10 or less, such as but not limited to, 1 to 6.1, 3.5 to 7.8, and 5.5 to 10.

[0041] Unless otherwise indicated, all numbers expressing quantities used in the specification and/or claims are to be understood as modified in all instances by the term “about.”

Flow Sensor System

[0042] Figs. 1-4 illustrate an exemplary configuration of a flow sensor system 200 of the present disclosure. Referring to Figs. 1-4, a flow sensor system 200 of the present disclosure includes two main assemblies which fit together prior to use: a flow sensor 210 and a base 220. In one example, the flow sensor 210 can be a single-use flow sensor which is engageable with a reusable base 220. The flow sensor system 200 is an intelligent injection port. The flow sensor system 200 is attachable to an injection site (“Y Site” or stop cock, for example) for manually administered IV injections.

[0043] The flow sensor system 200 of the present disclosure can reduce medication error at bedside during bolus delivery. The flow sensor system 200 of the present disclosure can also provide a record of and electronically measure bolus delivery, which allows monitoring bolus delivery and automatic documentation of bolus delivery as part of a patient’s health record. The flow sensor system 200 of the present disclosure can also provide alerts when bolus delivery inconsistent with a patient’s medical record is about to occur.

[0044] Referring to Figs. 1-4, in one example, the base 220 is a non-sterile, reusable device that houses a battery, a scanner (either optical, mechanical, inductive, capacitive, proximity, or RFID), electronics, and a wireless transmitter. In some examples, the base 220 is battery powered and rechargeable. In some examples, each base 220 has a unique serial number imprinted on a surface of the base 220 or embedded therein that may be transmitted to a data system before use. The data system can be a local computer or tablet “computer”, a cellular phone, another medical device, or a Hospital Data System.

[0045] Referring to Figs. 1-4, in one example, the base 220 is removably connectable to the flow sensor 210 and includes at least one deflectable wing tab 280 defining an opening for receiving at least a portion of the flow sensor 210 therein and for securing the flow sensor 210 within a portion of the base 220 prior to use. In one example, a pair of wing tabs 280 secure the flow sensor 210 within the base 220. The wing tabs 280 may be flexible to the extent that they may be outwardly deflected to allow for passage of the flow sensor 210 thereover. In one example, the flow sensor 210 is a pre-sterilized disposable device having an injection port 130 and a distal tubing connection, such as a Luer tip 109, which may be optionally covered by a Luer cap 108.

[0046] With reference to Fig. 3, the flow sensor 210 may include a flow tube sub-assembly 10 consisting of a flow tube 100 having an outlet end 101 and an inlet end 102. The outlet end 101 may be provided in fluid communication with an outlet tubing 110 having an outlet connection 105 including a Luer tip 109 which may be optionally covered by a flow restrictor, as described herein. In a preferred example, the outlet connection 105 is a plastic connector with a Luer tip 109, however, any suitable method to inject the medicament into a patient is envisaged to be within an aspect of an example of the invention. For example, it may be desirable to replace the outlet connection 105 and tubing 110 with a needle for direct injection/infusion into a patient.

[0047] The inlet end 102 may be coupled to the reservoir of a medication pen or infusion reservoir. The inlet end 102 of the flow tube 100 may be provided in fluid communication with an injection port 130, and may optionally include a connection such as a threaded Luer lock 131 which is engageable with a source of a fluid to be injected. A pierceable septum (not shown) may be provided with the injection port 130 for maintaining sterility prior to use. In one example, the flow tube 100 is comprised of a medical grade stainless steel and is approximately 50 mm long with a 1.0 mm inner diameter and a 1.6 mm outer diameter.

[0048] In one example, the flow sensor system 200 supports injections using any Luer-lock type syringe or liquid medicament container. Additionally, the flow sensor system 200 is designed to work with encoded syringes that have a special barcode identifier on the Luer collar of the syringe, called "encoding". Preferably, encoded syringes include commercially-available drugs in prefilled syringes with a special barcode that stores information about the medication contained within the syringe. Encoded syringes are ready-to-use, passive, and disposable. The encoding syringes store the drug name and concentration contained within the syringe. Additional characteristics such as drug source, container size, drug manufacturer source, drug category color, among others, may also be included. When an encoded syringe is attached to the injection port 130 of the flow sensor 210, this barcode information is read by a scanner in the base 220 and wirelessly transmitted by the flow sensor system 200 to the data system. Preferably, the 2-D barcodes will be added to syringes during the filling process. The flow sensor system 200 also accommodates syringes not having encoding.

[0049] The present disclosure provides a flow sensor sub-assembly for sensing flow of a fluidic medicament. The flow sensor 210 also includes a first piezo element or an upstream transducer 150 and a second piezo element or a downstream transducer 151. The first piezo element 150 may be provided with an inlet fitting 180, as shown in Fig. 3, for coupling with the injection port 130. Similarly, the second piezo element 151 may be provided with an outlet

fitting 190, for coupling with the outlet tubing 110. The first and second piezo elements 150 and 151 are configured to transmit an ultrasonic signal therebetween indicative of a flow of the fluidic medicament in the flow tube 100. In an example, the first piezo element 150 and the second piezo element 151 are annular in shape and encircle the flow tube 100 at each respective mounting point.

[0050] The flow sensor 210 includes a first spring contact 750a and a second spring contact 750b. In one example, the spring contacts 750a, 750b are secured to a base 700 that has a circuit for conducting an electrical signal to and from the spring contacts 750a, 750b to a microprocessor. The first spring contact 750a is in electrical communication with a first piezo element 150 and the second spring contact 750b is in electrical communication with a second piezo element 151. The first spring contact 750a has a first contact force against the first piezo element 150 and the second spring contact 750b has a second contact force against the second piezo element 151. The first contact force may be equivalent to the second contact force. The first and second piezo elements 150, 151 vibrate due to fluid flow through the flow tube 100 of the flow sensor 210. Vibration of the first and second piezo elements 150, 151 creates an ultrasonic signal which can be detected and communicated electronically to the microprocessor. The microprocessor is configured to correlate the ultrasonic signal to a fluid flow rate through the flow tube 100 and provide a fluid flow rate output to the user.

Method of Readying a Flow Sensor

[0051] Referring to Figs. 1-2, use of a flow sensor system 200 of the present disclosure will now be described. In one example, as the drug is injected, the flow sensor system 200 measures the volume dosed ultrasonically. In order to improve transmission of ultrasonic signals in the flow sensor 210, the present disclosure proposes various examples of increasing a fluid pressure in the flow sensor 210.

[0052] During manufacture, flow sensor 210 may be calibrated on a calibration bench. For example, a fluid, such as water, is flowed through the flow sensor 210 to calibrate the ultrasonic signal transmission between the first and second piezo elements 150 and 151. Prior to packaging the flow sensor 210 for shipping, the flow sensor 210 may be dried, such as using hot air, to eliminate any residual fluid that may remain in the flow sensor 210. Without intending to be bound by theory, hot air drying of the fluid path surfaces of the flow sensor 210 contributes to making these fluid path surfaces exhibit their inherently hydrophobic characteristics. In this manner, when the flow sensor 210 is readied for use by priming the flow sensor 210 with a priming fluid, the interior fluid path surface of the flow sensor 210 may

not be fully wetted with the priming fluid. Because the flow sensor 210 is configured to generate ultrasonic signals corresponding to a flow rate of the fluid through contact with the internal flow path of the flow sensor 210, the inherently hydrophobic characteristics of the interior surface of the fluid path contribute to a decrease in the ability of the flow sensor 210 to transmit ultrasonic waves. It has been found that wetting the internal surfaces of the flow path through the flow sensor 210, such as by increasing a pressure or maintaining a pressure within the flow path, increases the ultrasonic signal transmission capability of the flow sensor 210.

[0053] With reference to Fig. 1, a first method of readying the flow sensor 210 will now be described. In this example, the flow sensor system 200 is prepared for use by attaching the injection port 130 of the flow sensor system 200 to an administrable fluid source, such as a syringe 900 containing a fluid. In some examples, the syringe 900 may contain a priming fluid, such as saline. Prior to connecting the syringe 900, the injection port 130 is desirably cleaned by swabbing the hub according to normal hospital procedure. The syringe 900 can be attached to the injection port 130 by rotating the syringe 900 about its longitudinal axis until the syringe 900 stops, i.e., a secure connection between the syringe 900 and the injection port 130 is made. The syringe 900 has a plunger 920 for delivering the priming fluid from an interior of the syringe 900 when the plunger 920 is pushed in a distal direction.

[0054] The outlet connection 105 is capped with a flow restrictor, such as a cap 910. In some examples, the cap 910 is configured to interface with the Luer tip 109 of the outlet connection 105. The cap 910 can be attached to the Luer tip 109 by rotating the cap 910 about its longitudinal axis until the cap 910 stops, i.e., a secure connection between the cap 910 and the Luer tip 109 is made. Once connected to the Luer tip 109, the cap 910 blocks fluid flow from the outlet connection 105.

[0055] Next, the plunger 920 of the syringe 900 is pushed in the distal direction to deliver fluid from the syringe 900. Because the cap 910 prevents fluid from flowing out of the outlet connection 105, the priming fluid from the syringe 900 builds fluid pressure within the flow sensor 210. In some examples, the increased fluid pressure of 5-50 psi within the flow sensor 210 can be maintained for a predetermined period of time. For example, the predetermined period of time may be approximately 1-60 seconds.

[0056] While the flow sensor 210 is pressurized by the fluid from the syringe 900, at least one first signal is generated by the flow sensor 210 to characterize at least one attribute of fluid. In various examples, the at least one attribute may be fluid flow rate and/or fluid pressure. The manual increase of fluid pressure within the flow sensor 210, while keeping the outlet

connection 105 capped, helps eliminate any air between the interior surface of the flow path of the flow sensor 210 and the fluid. In this manner, the interior surface of the flow path of the flow sensor 210 is fully wetted to allow for an increased ultrasonic signal transmission of the flow sensor 210.

[0057] Next, the pressure on the plunger 920 of the syringe 900 can be released, and the cap 910 is removed from the Luer tip 109. The outlet connection 105 is attached to an inlet of a fluid pathway (not shown) configured for delivering fluid from an administrable fluid source, such as the syringe 900, to a patient. In some examples, the fluid pathway may be a catheter configured for connecting to a patient. Prior to connecting the fluid pathway to the patient, fluid from the syringe 900 is first expelled from the fluid pathway, such as during the priming of the fluid pathway. As the fluid is delivered from the syringe 900, the fluid flows through the flow sensor 210 and out of the fluid pathway. In some examples, 2-7 ml of fluid may be delivered from the syringe 900 through the fluid pathway. The flow sensor 210 may generate at least one second signal of the same type as the first signal in order to characterize at least one attribute of the fluid. For example, the second signal may characterize the pressure and/or flow rate of fluid through the flow sensor 210. In some examples, the second signal may be increased (i.e., have higher strength) than the first signal due to the internal surfaces of the flow path of the flow sensor 210 being fully wetted. For example, the second signal may be increased over the first signal by 120%, 160%, or 180%, inclusive of the values therebetween. The flow sensor 210 is now primed and ready for use in a fluid delivery procedure.

[0058] In various examples, the flow sensor 210 may be in communication with a controller 930. The controller 930 may be configured for receiving information from the flow sensor 210, such as receiving the at least one first signal and the at least one second signal. The controller 930 may be configured to determine that the at least one attribute of the fluid based on the received data from the at least one first signal and the at least one second signal matches at least one condition specified by at least one rule. For example, the controller 930 may be configured for identifying a type of fluid flowing through the flow sensor 210 based on a flow rate of the fluid through the flow sensor 210 for a given fluid pressure at a given fluid temperature. Without intended to be bound by theory, each fluid, such as a fluid medicament, has a unique ultrasonic signature as the fluid flows through the flow sensor 210. The ultrasonic signature may be a function of fluid pressure, temperature, and material composition of the fluid.

[0059] In various examples, the controller 930 may generate at least one operation modification signal in response to the characterized at least one attribute matching at least one

condition specified by at least one rule. For example, the controller 930 can execute a flow algorithm based on data representing characteristics or attributes of the fluid flow received from the piezo elements 150, 151. In some examples, the syringe 900 may have indicia that, when read by a reading device of the flow sensor system 200 that is in operative communication with the controller 930, causes the controller 930 to initiate a predetermined operating cycle. In some examples, the indicia may be a 2D or 3D barcode, QR code, or any other indicia capable of storing information that, when read by a reading device of the flow sensor system 200, is configured to be interpreted as a set of instructions to be performed by the controller 930. For example, the indicia, when read by the reading device, can cause the controller 930 to initiate a priming cycle for priming the flow sensor 210. In some examples, the priming cycle may comprise generating at least one signal, such as a first signal and a second signal discussed herein.

[0060] The controller 930 may transmit, by a transmitter (not shown) the operation modification signal to at least one device. In some embodiments, if a fluid type is determined to be a different type than a desired fluid type, or if a flow rate is determined to be a different flow rate than a desired flow rate, the controller 930 can transmit an operation modification signal to a display and/or a data processing module that causes the module to display an alarm or alert or causes the module to transmit a signal back to the system 200 that stops the fluid flow. The controller 930 can further control the wireless transmitter to transmit injection data representing a type of medication, a dose of a medication, and/or a time of a dose of a medication to the display and/or data processing module. In some embodiments, the controller 930 can automatically transmit the data to the module in response to an automated injection.

[0061] With reference to Fig. 5, a graph depicting a percentage of signal strength of five flow sensors 210 as a function of time is shown in accordance with one example. Each flow sensor 210 was initially calibrated using a standard calibration routine. The signal readings from each of the flow sensors 210 after calibration are shown as point A on the graph. The flow sensors 210 were then dried with hot air and flushed with a priming fluid without being pressurized. Ultrasonic signal transmission readings were then recorded, shown as point B on the graph. From the graph in Fig. 5, it can be readily observed that signal strength drops for each of the flow sensors 210 after the flow sensors 210 have been dried with hot air. In order to increase the signal level, each flow sensor 210 was capped with a cap 910 and pressurized with a priming fluid, such as saline, for 60 seconds. After the expiration of the pressurization period, another signal reading was taken. Point C in Fig. 5 illustrates that the signal level increases from Point B after the flow sensors 210 have been pressurized with a priming fluid.

[0062] With reference to Fig. 2, instead of capping the outlet connection 105 with a cap 910, such as described herein with reference to Fig. 1, the outlet connection 105 may be connected to a vented flow restrictor, such as a vented cap 940. In some examples, the vented cap 940 may be a needle having an inner diameter sufficiently small to be capable of generating back pressure in the flow sensor 210 when fluid is delivered from the syringe 900. For example, the vented cap 940 may be a needle having an outlet of approximately 30 G (0.16 mm ID). In other examples, the vented cap 940 may have an inner diameter of 0.1-0.2 mm. The priming fluid delivered from the syringe 900 builds back pressure within the flow sensor 210. In some examples, the increased fluid pressure of 5-50 psi within the flow sensor 210 can be maintained for a predetermined period of time. For example, the predetermined period of time may be approximately 1-60 seconds.

[0063] While the flow sensor 210 is pressurized by the fluid from the syringe 900, at least one first signal is generated by the flow sensor 210 to characterize at least one attribute of fluid. In various examples, the at least one attribute may be fluid flow rate and/or fluid pressure. The manual increase of fluid pressure within the flow sensor 210, while keeping the outlet connection 105 capped, helps eliminate any air between the interior surface of the flow path of the flow sensor 210 and the fluid. In this manner, the interior surface of the flow path of the flow sensor 210 is fully wetted to allow for an increased ultrasonic signal transmission of the flow sensor 210.

[0064] Next, the pressure on the plunger 920 of the syringe 900 can be released, and the vented cap 940 is removed from the Luer tip 109. The outlet connection 105 is attached to an inlet of a fluid pathway (not shown) configured for delivering fluid from an administrable fluid source, such as the syringe 900, to a patient. In some examples, the fluid pathway may be a catheter configured for connecting to a patient. Prior to connecting the fluid pathway to the patient, fluid from the syringe 900 is first expelled from the fluid pathway, such as during the priming of the fluid pathway. As the fluid is delivered from the syringe 900, the fluid flows through the flow sensor 210 and out of the fluid pathway. In some examples, 2-7 ml of fluid may be delivered from the syringe 900 through the fluid pathway. The flow sensor 210 may generate at least one second signal of the same type as the first signal in order to characterize at least one attribute of the fluid. For example, the second signal may characterize the pressure and/or flow rate of fluid through the flow sensor 210. In some examples, the second signal may be increased (i.e., have higher strength) than the first signal due to the internal surfaces of the flow path of the flow sensor 210 being fully wetted. For example, the second signal may be increased over the first signal by 120%, 160%, or 180%, inclusive of the values

therebetween. The flow sensor 210 is now primed and ready for use in a fluid delivery procedure.

[0065] With reference to Fig. 6, a graph depicting signal level of three flow sensors 210 (labeled 1, 2, 3) as a function of time is shown in accordance with another example. Each flow sensor 210 was provided with a vented cap 940 having a 30 G needle. A signal count was recorded (Point D) during a delivery of 2 ml of fluid from the syringe 900. The vented cap 940 was then removed from each flow sensor 210 and a signal count illustrative of a pressure drop was recorded (Point E). From the graph in Fig. 6, it can be readily observed that signal strength drops for each of the flow sensors 210 after the vented cap 940 is removed from the flow sensors 210. After removing the vented cap 940, 7 ml of fluid was delivered from the syringe 900 through each flow sensor 210. During this step, signal count increased and stabilized at a high value (Point F). A signal level of a fourth flow sensor 210 (labeled 4 in Fig. 6), which has been primed without using the vented cap 940, is shown as a comparative example. The signal strength of the fourth flow sensor 210 is significantly lower than a signal strength of flow sensors 210 that were readied using the vented cap 940 in a manner described herein with reference to Fig. 2.

Flow Sensor System Relief Valve

[0066] With reference to Fig. 7, instead of capping the outlet connection 105 with a cap 910, such as described herein with reference to Fig. 1, or a vented flow restrictor, such as a vented cap 940 described herein with reference to Fig. 2, the outlet connection 105 may be connected to a priming valve 950 as shown in Fig. 7. In some examples, the priming valve 950 is configured to interface with the Luer tip 109 of the outlet connection 105. The priming valve 950 can be attached to the Luer tip 109 by rotating the priming valve 950 about its longitudinal axis until the priming valve 950 stops, i.e., a secure connection between the priming valve 950 and the Luer tip 109 is made.

[0067] Once connected to the Luer tip 109, the priming valve 950, when closed, prevents fluid flow from the outlet connection 105 as described in more detail herein. The priming valve 950 is configured to open to allow fluid flow from the outlet connection 105 in response a threshold pressure within the flow sensor 210. For example, the outlet tubing 110 includes a fluid channel between a fluid inlet in fluid communication with the outlet end 101 of the flow tube 100 of flow sensor sub-assembly 10 and the outlet connection 105, and the priming valve 950 attached to the outlet connection 105 can be configured to open to allow the flow of the

fluid from the outlet connection 105 in response a threshold pressure within the fluid channel of the outlet tubing 110.

[0068] Referring now to Figs. 8 and 9, the priming valve 950 includes a fluid flow path 952, a fluid inlet 954 at a first end of the fluid flow path 952 configured to couple to the outlet connection 105, a fluid outlet 956 at a second end of the fluid flow path 952, a valve seat 970, and a connector 980 that engages the valve seat 970 to prevent fluid flow between the fluid inlet 954 and the fluid outlet 956 via the fluid flow path 952. The connector 980 is configured to move relative to the valve seat 970 in response to a threshold pressure within the fluid flow path 952 to allow fluid flow between the fluid inlet 954 and the fluid outlet 956 of the priming valve 950 via the fluid flow path 952. In some implementations, the threshold pressure can be 5-50 psi. For example, the connector 980 may be configured to remain engaged with the valve seat 970 until a pressure of 50 psi is present in the fluid flow path 952 that causes the connector 980 to move relative to the valve seat 970.

[0069] The valve seat 970 includes a sidewall 972 extending between an inlet end 972a and an outlet end 972b of the valve seat 970. The connector 980 includes a sidewall 982 extending between an inlet end 982a and an outlet end 982b of the connector 980. In some implementations, the sidewalls 972, 982 can be cylindrical sidewalls forming a cylindrically shaped valve seat 970 and a cylindrically shaped connector 980. At least a portion of the valve seat 970 extends within the connector 980, e.g., coaxially within the connector 980 as shown in Figs. 8 and 9, such that an inner surface 983a of the sidewall 982 of the connector 980 faces an outer surface 973b of the sidewall 972 of the valve seat 970.

[0070] The outer surface 973b of the sidewall 972 of the valve seat 970 comprises a lip portion 974 that extends radially outward from the sidewall 972 of the valve seat 970. For example, a diameter of the valve seat 970 at the lip portion 974 is greater than a diameter of the remainder of the valve seat 970. The inner surface 983a of the sidewall 982 of the connector 980 is slidingly and sealingly engaged with the lip portion 974 of the valve seat 970. For example, the lip portion 974 of the valve seat 970 may include a molded lip seal, e.g., as shown in Fig. 10, or an o-ring configured to form a fluid tight seal with the inner surface 983a of the sidewall 982 of the connector 980 while still enabling the sidewall 982 of the connector 980 to slide along the lip portion 974.

[0071] An inner surface 973a of the sidewall 972 of the valve seat 970 defines a first portion of the fluid flow path 952 extending from the fluid inlet 954 of the priming valve 950 to at least one opening 990 in the sidewall 972 of the valve seat 970. The at least one opening 990 in the sidewall 972 of the valve seat 970 is located in a direction toward the fluid outlet 956 of the

priming valve 950 with respect to the lip portion 974 of the valve seat 970. For example, as shown in Figs. 8 and 9, two openings 990 are located on opposite sides of the sidewall 972 and to the right of the lip portion 974 towards the fluid outlet 956. Evenly spaced openings, such as the two openings 990 shown in Figs. 8 and 9 enable the pressure in the fluid flow path to be more evenly distributed within the priming valve 970 and on the connector 980. The inner surface 983a of the sidewall 982 of the connector 980 and the outer surface 973b of the sidewall 972 of the valve seat 970 define a second portion of the fluid flow path 952 extending from the opening(s) 990 toward the fluid outlet 956 of the priming valve 950.

[0072] The connector 980 is configured to move axially away from the inlet end 972a of the valve seat 970 in a direction toward the outlet end 972b of the valve seat 970 in response to the threshold pressure within the fluid flow path 952 to allow the fluid to flow between the fluid inlet 954 and the fluid outlet 956 of the valve 950 via the fluid flow path 952.

[0073] In some examples, a portion of the sidewall 982 of the connector 980 can extend radially inward at the inlet end 982a of the connector 980. For example, as shown in Figs. 8 and 9, retainer 984 can extend radially inward at the inlet end 982a of the connector 980. The retainer 984 extends radially inward farther than the lip portion 974 extends radially outward. The outer surface 973b of the sidewall 972 of the valve seat 970 comprises at least one abutment surface 976 that extends radially outward from the sidewall 972 of the valve seat 970. For example, a height of the lip portion 974 facing toward the fluid inlet 954 of the priming valve 950 can form the at least one abutment surface 976. The at least one abutment surface 976 is configured to engage the retainer 984 to inhibit further movement of the connector 980 axially away from the inlet end 972a of the valve seat 970 in the direction toward the outlet end 972b of the valve seat 970. For example, the connector 980 is enabled to move relative to the valve seat 970 a sufficient distance to open the fluid flow path 952 at the fluid outlet 956 of the priming valve 950 to a desired or predetermined width, (e.g., to achieve a desired flow rate based on the threshold pressure in the fluid flow path 952 and/or a flow rate and volume of a fluid delivered/to be delivered via the fluid flow path 952), after which the connector 980 is prevented from any further movement in that direction by the retainer 984 engaging the at least one abutment surface 956. The retainer 984 may be formed by applying heat and/or ultrasonic waves to the sidewall 982 of the connector 980 to extend the sidewall 982 radially inward.

[0074] In another example, as shown in Fig. 11, the inner surface 983a of the sidewall 982 of the connector 980 can include at least one detent 986 extending radially inward from the sidewall 982. The at least one detent 986 may be located at any position along the sidewall

982 between the inlet end 982a of the sidewall 982 and the lip portion 974 of the valve seat 970 when the priming valve 950 is in the closed position. The at least one abutment surface 976 is configured to engage the at least one detent 986 to inhibit further movement of the connector axially away from the inlet end 972a of the valve seat 970 in the direction toward the outlet end 972b of the valve seat 970. A location of the at least one detent 986 may be selected to enable the connector 980 to move relative to the valve seat 970 a sufficient distance to open the fluid flow path 952 at the fluid outlet 956 of the priming valve 950 to a desired or predetermined width, (e.g., to achieve a desired flow rate based on the threshold pressure in the fluid flow path 952 and/or a flow rate and volume of a fluid delivered/to be delivered via the fluid flow path 952), after which the connector 980 is prevented from any further movement in that direction by the at least one detent 986 engaging the at least one abutment surface 956.

[0075] In one implementation, the outer surface 973b of the sidewall 972 of the valve seat 970 may include at least one additional abutment surface 978 extending radially outward from the sidewall 972. The at least one additional abutment surface 978 is located in a direction toward the inlet end 972a of the valve seat 970 with respect to the at least one abutment surface 976. The at least one additional abutment surface 978 is configured to engage the at least one detent 986 to inhibit movement of the connector 980 axially toward the inlet end 972a of the valve seat 970 in a direction away from the outlet end 972a of the valve seat 970. The at least one detent 986 and the additional abutment surface 978 may be configured such that when a predetermined pressure or the threshold pressure is applied to the fluid flow path 952 the at least one detent can overcome the additional abutment surface 978, e.g., through deformation of the additional abutment surface 978, the detent 986, and/or the sidewall 982 of the connector 980, enabling further movement of the connector 980 axially away from the inlet end 972a of the valve seat 970 in the direction toward the outlet end 972b of the valve seat 970. After overcoming the additional abutment surface 978, engagement of an opposite face of the additional abutment surface 978 with the at least one detent 976 can act to inhibit the connector 980 from returning to the closed position by inhibiting movement of the connector axially toward the inlet end 972a of the valve seat 970 in the direction away from the outlet end 972b of the valve seat 970. It is noted that it can be beneficial to form the connector 980 as two separate pieces, e.g., as shown in Fig. 11, if detents 986 are included to retain the valve seat 970, with the two separate pieces being welded together after the valve seat 970 is assembled onto the inlet end 982a (left half in Fig. 11) of the connector.

[0076] In some examples, the priming valve 950 may include an additional fluid flow path 992 between the fluid inlet 954 and the fluid outlet 956 of the priming valve 950. The

additional fluid flow path 992 can be sized and shaped to provide a visual indication of mist formation and/or to control back pressure within the fluid flow path 952. In some implementations, the additional fluid flow path 992 may be a needle having an inner diameter sufficiently small to be capable of generating back pressure in the flow sensor 210 when fluid is delivered from the syringe 900. For example, the additional fluid flow path 992 may be a needle having an outlet of approximately 30 G (0.16 mm ID). In other examples, the additional fluid flow path 992 may have an inner diameter of 0.1-0.2 mm. The priming fluid delivered from the syringe 900 builds back pressure within the flow sensor 210. In some examples, the increased fluid pressure of 5-50 psi within the flow sensor 210 can be maintained for a predetermined period of time. For example, the predetermined period of time may be approximately 1-60 seconds.

[0077] The inner surface 983a of the sidewall 982 of the connector 980 can include an angled surface 987 that extends radially inward toward the outlet end 982b of the connector 980 and beyond the outlet end 972b of the valve seat 970. The outer surface 973b of the sidewall 972 of the valve seat 970 includes a valve seat surface 977, and the angled surface 987 of the connector 980 can engage the valve seat surface 977 of the valve seat 970 to prevent fluid flow between the fluid inlet 954 and the fluid outlet 956 via the fluid flow path 952. The priming valve 950 may include a valve outlet connection 999 at the fluid outlet 954 at the second end of the fluid flow path 952 configured to connect to an inlet configured to deliver the fluid from the administrable fluid source to a fluid pathway that provides the fluid to a medical device. For example, the valve outlet connection 999 may be a Luer-Lok connection or Luer Slip connection.

Method of Readyng a Flow Sensor System with a Relief Valve

[0078] The priming valve 950 can be used instead of the cap 910 or the vented cap 940 in use of a flow sensor system 200 of the present disclosure as described herein in the section titled "Method of Readyng a Flow Sensor", accordingly its use therein is described only briefly below. For example, while the flow sensor 210 is pressurized by the fluid from the syringe 900, at least one first signal is generated by the flow sensor 210 to characterize at least one attribute of fluid. In various examples, the at least one attribute may be fluid flow rate and/or fluid pressure. The manual increase of fluid pressure within the flow sensor 210, while keeping the outlet connection 105 capped, helps eliminate any air between the interior surface of the flow path of the flow sensor 210 and the fluid. In this manner, the interior surface of the flow

path of the flow sensor 210 is fully wetted to allow for an increased ultrasonic signal transmission of the flow sensor 210.

[0079] When the fluid pressure within the flow sensor 210 reaches the threshold pressure of the priming valve 950, which until this point has been closed to prevent fluid flow from the outlet connection 105, the priming valve opens to allow the flow of the fluid from the outlet connection 105. The priming valve is formed and configured such that the threshold pressure results in the interior surface of the flow path of the flow sensor 210 being fully wetted to allow for an increased ultrasonic signal transmission of the flow sensor 210 before the priming valve 950 opens to release the pressure. In some examples, the increased fluid pressure of 5-50 psi within the flow sensor 210 can be maintained for a predetermined period of time before the threshold pressure is reached. For example, the predetermined period of time may be approximately 1-60 seconds. The opening of the priming valve 950 can provide an indication to a medical practitioner that sufficient pressure within the flow sensor 210 has been achieved to ensure that the flow sensor 210 is fully wetted.

[0080] Next, the pressure on the plunger 920 of the syringe 900 can be released and the valve outlet connection 999 is attached to an inlet of a fluid pathway (not shown) configured for delivering fluid from an administrable fluid source, such as the syringe 900, to a patient. Alternatively, after the pressure on the plunger 920 of the syringe 900 is released, and the priming valve 950 can be removed from the Luer tip 109, and the outlet connection 105 is attached to an inlet of a fluid pathway (not shown) configured for delivering fluid from an administrable fluid source, such as the syringe 900, to a patient. In some examples, the fluid pathway may be a catheter configured for connecting to a patient. Prior to connecting the fluid pathway to the patient, fluid from the syringe 900 is first expelled from the fluid pathway, such as during the priming of the fluid pathway, which can be performed with the priming valve still attached to the outlet connection 105, thereby providing an additional ease of use for medical practitioners. As the fluid is delivered from the syringe 900, the fluid flows through the flow sensor 210 and out of the fluid pathway. In some examples, 2-7 ml of fluid may be delivered from the syringe 900 through the fluid pathway. The flow sensor 210 may generate at least one second signal of the same type as the first signal in order to characterize at least one attribute of the fluid. For example, the second signal may characterize the pressure and/or flow rate of fluid through the flow sensor 210. In some examples, the second signal may be increased (i.e., have higher strength) than the first signal due to the internal surfaces of the flow path of the flow sensor 210 being fully wetted. For example, the second signal may be

increased over the first signal by 120%, 160%, or 180%, inclusive of the values therebetween. The flow sensor 210 is now primed and ready for use in a fluid delivery procedure.

Method of Using the Flow Sensor System

[0081] To use a primed flow sensor system 200, a user attaches the flow sensor 210 to the base 220 by joining the flow sensor 210 (tubing side) and base 220 front sections first, and then snapping the two together. Preferably, an audible snapping sound is heard to indicate a secure connection between the flow sensor 210 and the base 220. In one example, connecting the flow sensor 210 to the base 220 automatically powers on the flow sensor system 200. In one example, the connection of the flow sensor 210 to the base 220 is verified by a blinking light on the base 220. In other examples, other indicators may be used.

[0082] The flow sensor system 200 is now ready for delivery of IV medications. In one example, in the event of a flow sensor system 200 failure (excluding the IV fluid pathway), the flow sensor system 200 will still allow standard medication or fluid delivery through the port.

[0083] Next, giving an injection using the flow sensor system 200 will be discussed. First, the injection port 130 is cleaned by swabbing the hub according to normal hospital procedure. Next, a syringe 900 can be attached to the injection port 130 of the flow sensor 210 by completely rotating the syringe 900 until the syringe 900 stops, i.e., a secure connection between the syringe 800 and the injection port 130 is made. Ideally, the caregiver double checks each medication name and concentration on the syringe 900 prior to attachment to the injection port 130 to assure the correct medication is given.

[0084] The flow sensor 210 can be disposed after the flow sensor 210 is used to sense the flow of at least one fluidic medicament. The flow sensor base 220 can be used with a plurality of different flow sensors 210.

[0085] While this disclosure has been described as having exemplary designs, the present disclosure can be further modified within the spirit and scope of this disclosure. This application is therefore intended to cover any variations, uses, or adaptations of the disclosure using its general principles. Further, this application is intended to cover such departures from the present disclosure as they become within known or customary practice in the art to which this disclosure pertains and which fall within the limits of the appended claims.

WHAT IS CLAIMED IS:

1. A priming valve for a fluid sensor associated with a medical device, comprising:
a valve comprising a fluid flow path, a fluid inlet at a first end of the fluid flow path configured to couple to a fluid outlet of a fluid channel including at least one sensor configured to characterize at least one attribute of a fluid, a fluid outlet at a second end of the fluid flow path, a valve seat, and a connector that engages the valve seat to prevent fluid flow between the fluid inlet and the fluid outlet via the fluid flow path, wherein the connector is configured to move relative to the valve seat in response to a threshold pressure within the fluid flow path to allow the fluid to flow between the fluid inlet and the fluid outlet of the valve via the fluid flow path.
2. The priming valve of claim 1, wherein the threshold pressure is 5-50 psi.
3. The priming valve of claim 1, wherein the connector comprises a sidewall extending between an inlet end and an outlet end of the connector, wherein the valve seat comprises a sidewall extending between an inlet end and an outlet end of the valve seat, and wherein at least a portion of the valve seat extends within the connector such that an inner surface of the sidewall of the connector faces an outer surface of the sidewall of the valve seat.
4. The priming valve of claim 3, wherein the outer surface of the sidewall of the valve seat comprises a lip portion that extends radially outward from the sidewall of the valve seat, and wherein the inner surface of the sidewall of the connector is slidingly and sealingly engaged with the lip portion of the valve seat.
5. The priming valve of claim 4, wherein the lip portion of the valve seat comprises one of a molded lip seal and an o-ring.
6. The priming valve of claim 4, wherein an inner surface of the sidewall of the valve seat defines a first portion of the fluid flow path extending from the fluid inlet of the valve to at least one opening in the sidewall of the valve seat, wherein the at least one opening in the sidewall of the valve seat is located in a direction toward the fluid outlet of the valve with respect to the lip portion of the valve seat, and wherein the inner surface of the sidewall of the

connector and the outer surface of the sidewall of the valve seat define a second portion of the fluid flow path extending from the opening toward the fluid outlet of the valve.

7. The priming valve of claim 3, wherein the connector is configured to move axially away from the inlet end of the valve seat in a direction toward the outlet end of the valve seat in response to the threshold pressure within the fluid flow path to allow the fluid to flow between the fluid inlet and the fluid outlet of the valve.

8. The priming valve of claim 7, wherein a portion of the sidewall of the connector extends radially inward at the inlet end of the connector.

9. The priming valve of claim 8, wherein the outer surface of the sidewall of the valve seat comprises at least one abutment surface that extends radially outward from the sidewall of the valve seat, wherein the at least one abutment surface is configured to engage the portion of the sidewall of the connector that extends radially inward to inhibit further movement of the connector axially away from the inlet end of the valve seat in the direction toward the outlet end of the valve seat.

10. The priming valve of claim 7, wherein the inner surface of the sidewall of the connector comprises at least one detent extending radially inward from the sidewall.

11. The priming valve of claim 10, wherein the outer surface of the sidewall of the valve seat comprises at least one abutment surface extending radially outward from the sidewall, wherein the at least one abutment surface is configured to engage the at least one detent to inhibit further movement of the connector axially away from the inlet end of the valve seat in the direction toward the outlet end of the valve seat.

12. The priming valve of claim 11, wherein the outer surface of the sidewall of the valve seat comprises at least one additional abutment surface extending radially outward from the sidewall, wherein the at least one additional abutment surface is located in a direction toward the inlet end of the valve seat with respect to the at least one abutment surface, and wherein the at least one additional abutment surface is configured to engage the at least one detent to inhibit movement of the connector axially toward the inlet end of the valve seat in a direction away from the outlet end of the valve seat.

13. The priming valve of claim 1, wherein the valve further comprises an additional fluid flow path between the fluid inlet and the fluid outlet of the valve.

14. The priming valve of claim 1, wherein the inner surface of the sidewall of the connector comprises an angled surface that extends radially inward toward the outlet end of the connector, wherein the outer surface of the sidewall of the valve seat comprises a valve seat surface, and wherein the angled surface of the connector engages the valve seat surface of the valve seat to prevent fluid flow between the fluid inlet and the fluid outlet via the fluid flow path.

15. The priming valve of claim 1, wherein the valve comprises a connection at the fluid outlet at the second end of the fluid flow path configured to connect to an inlet configured to deliver the fluid from the administrable fluid source to a fluid pathway that provides the fluid to said medical device.

16. A flow sensor sub-assembly for sensing flow of a fluidic medicament comprising:
at least one sensor of a fluid port configured to characterize at least one attribute of a fluid within an administrable fluid source, the fluid port comprising: a fluid channel, a fluid inlet at a first end of the fluid channel configured to couple to an outlet of an administrable fluid source, and a fluid outlet at a second end of the fluid channel; and

a priming valve attached to the fluid outlet at the second end of the fluid channel, wherein the priming valve is configured to prevent fluid flow from the fluid outlet at the second end of the fluid channel when closed, and wherein the priming valve is configured to open to allow the flow of the fluid from the fluid outlet at the second end of the fluid channel in response a threshold pressure within the fluid channel.

17. The flow sensor sub-assembly of claim 16, wherein the threshold pressure is 5-50 psi.

18. The flow sensor sub-assembly of claim 16, wherein the priming valve comprises a fluid flow path, a fluid inlet at a first end of the fluid flow path configured to couple to the fluid outlet at the second end of the fluid channel, a fluid outlet at a second end of the fluid flow path, a valve seat, and a connector that engages with the valve seat to prevent fluid flow

between the fluid inlet and the fluid outlet of the priming valve via the fluid flow path, wherein the connector is configured to move relative to the valve seat in response to the threshold pressure within the fluid channel to allow the fluid to flow between the fluid inlet and the fluid outlet of the priming valve via the fluid flow path.

19. The flow sensor sub-assembly of claim 18, wherein the connector comprises a sidewall extending between an inlet end and an outlet end of the connector, wherein the valve seat comprises a sidewall extending between an inlet end and an outlet end of the valve seat, and wherein at least a portion of the valve seat extends within the connector such that an inner surface of the sidewall of the connector faces an outer surface of the sidewall of the valve seat.

20. The flow sensor sub-assembly of claim 19, wherein the outer surface of the sidewall of the valve seat comprises a lip portion that extends radially outward from the sidewall of the valve seat, and wherein the inner surface of the sidewall of the connector is slidingly and sealingly engaged with the lip portion of the valve seat.

21. The flow sensor sub-assembly of claim 20, wherein the lip portion of the valve seat comprises one of a molded lip seal and an o-ring.

22. The flow sensor sub-assembly of claim 20, wherein an inner surface of the sidewall of the valve seat defines a first portion of the fluid flow path extending from the fluid inlet of the priming valve to at least one opening in the sidewall of the valve seat, wherein the at least one opening in the sidewall of the valve seat is located in a direction toward the fluid outlet of the priming valve with respect to the lip portion of the valve seat, and wherein the inner surface of the sidewall of the connector and the outer surface of the sidewall of the valve seat define a second portion of the fluid flow path extending from the opening toward the fluid outlet of the priming valve.

23. The flow sensor sub-assembly of claim 20, wherein the connector is configured to move axially away from the inlet end of the valve seat in a direction toward the outlet end of the valve seat in response to the threshold pressure within the fluid channel to allow the fluid to flow between the fluid inlet and the fluid outlet of the priming valve via the fluid flow path.

24. The flow sensor sub-assembly of claim 23, wherein a portion of the sidewall of the connector extends radially inward at the inlet end of the connector.

25. The flow sensor sub-assembly of claim 24, wherein the outer surface of the sidewall of the valve seat comprises at least one abutment surface that extends radially outward from the sidewall of the valve seat, wherein the at least one abutment surface is configured to engage the portion of the sidewall of the connector that extends radially inward to inhibit further movement of the connector axially away from the inlet end of the valve seat in the direction toward the outlet end of the valve seat.

26. The flow sensor sub-assembly of claim 23, wherein the inner surface of the sidewall of the connector comprises at least one detent extending radially inward from the sidewall.

27. The flow sensor sub-assembly of claim 26, wherein the outer surface of the sidewall of the valve seat comprises at least one abutment surface extending radially outward from the sidewall, wherein the at least one abutment surface is configured to engage the at least one detent to inhibit further movement of the connector axially away from the inlet end of the valve seat in the direction toward the outlet end of the valve seat.

28. The flow sensor sub-assembly of claim 27, wherein the outer surface of the sidewall of the valve seat comprises at least one additional abutment surface extending radially outward from the sidewall, wherein the at least one additional abutment surface is located in a direction toward the inlet end of the valve seat with respect to the at least one abutment surface, and wherein the at least one additional abutment surface is configured to engage the at least one detent to inhibit movement of the connector axially toward the inlet end of the valve seat in a direction away from the outlet end of the valve seat.

29. The flow sensor sub-assembly of claim 16, wherein the priming valve further comprises an additional fluid flow path between the fluid inlet and the fluid outlet of the priming valve.

30. The flow sensor sub-assembly of claim 16, wherein the inner surface of the sidewall of the connector comprises an angled surface that extends radially inward toward the outlet end of the connector, wherein the outer surface of the sidewall of the valve seat comprises a valve

seat surface, and wherein the angled surface of the connector engages the valve seat surface of the valve seat to prevent fluid flow between the fluid inlet and the fluid outlet via the fluid flow path.

31. The flow sensor sub-assembly of claim 16, wherein the priming valve is removably attached to the fluid outlet at the second end of the fluid channel.

32. The flow sensor sub-assembly of claim 16, wherein the priming valve comprises a connection at the fluid outlet at the second end of the fluid flow path configured to connect to an inlet configured to deliver the fluid from the administrable fluid source to a fluid pathway that provides the fluid to said medical device.

33. A method for readying a fluid sensor associated with a medical device comprising:
generating a first signal by at least one sensor of a fluid port characterizing at least one attribute of a fluid within an administrable fluid source, the fluid port comprising: a fluid channel, a fluid inlet at a first end of the fluid channel configured to couple to an outlet of a administrable fluid source, and a fluid outlet at a second end of the fluid channel having a priming valve, wherein the priming valve is configured to prevent fluid flow from the fluid outlet at the second end of the fluid channel when closed, and wherein the priming valve is configured to open to allow the flow of the fluid from the fluid outlet at the second end of the fluid channel in response a threshold pressure within the fluid channel, and wherein the first signal is generated by the at least one sensor when the priming valve is closed;

providing fluid flow in the fluid channel that creates the threshold pressure in the fluid channel; and

generating, after the priming valve opens in response to the threshold pressure within the fluid channel, a second signal of the same type as said first signal by at least one sensor of a fluid port characterizing at least one attribute of fluid, wherein said second signal is increased over the first signal.

34. The method of claim 33, further comprising:
drying the at least one sensor by application of hot air.

35. The method of claim 33, further comprising:
drying the at least one sensor and leaving at least one hydrophobic surface on said at least one sensor.
36. The method of claim 33, wherein said second signal is increased over the first signal by 120%.
37. The method of claim 33, wherein said second signal is increased over the first signal by 160%.
38. The method of claim 33, wherein said second signal is increased over the first signal by 180%.
39. The method of claim 33, wherein generation of said first signal is by providing fluid flow past said at least one sensor with at least 2 ml of fluid from the administrable fluid source.
40. The method of claim 33, further comprising:
determining that at least one attribute in the received data matches at least one condition specified by at least one rule.
41. The method of claim 40, further comprising:
generating, by a controller in communication with the at least one sensor, at least one operation modification signal in response to the characterized at least one attribute matching at least one condition specified by at least one rule; and wireless transmitting, by a transmitter, the operation modification signal to at least one device, the operation modification signal, when received by the at least one device, causes the at least one device to modify at least one operating parameter.
42. The method of claim 33, wherein the at least one attribute is an amount of fluid passing through the at least one sensor of the fluid port.
43. The method of claim 33, wherein generation of said second signal is by providing fluid flow past said at least one sensor with at least 7 ml of fluid from the administrable fluid source.

44. A method for readying a fluid sensor associated with a medical device, the method comprising:

attaching a priming valve to a fluid outlet of the fluid sensor, wherein the priming valve is configured to prevent fluid flow from the fluid outlet of the fluid sensor when closed, and wherein the priming valve is configured to open to allow fluid flow from the fluid outlet of the fluid sensor in response a threshold pressure within a fluid channel of the fluid sensor, the fluid sensor comprising:

the fluid channel,

a fluid inlet at a first end of the fluid channel configured to couple to an outlet of an administrable fluid source, and

the fluid outlet at a second end of the fluid channel;

delivering fluid from the administrable fluid source to the fluid channel through the fluid inlet; and

pressurizing the fluid in the fluid channel between the fluid inlet and the priming valve to wet an interior surface of the fluid channel with the fluid and to achieve the threshold pressure to open the priming valve to allow the fluid to flow from the fluid outlet of the fluid sensor.

45. The method of claim 44, further comprising delivering fluid through the fluid channel and generating a signal characterizing at least one attribute of a fluid.

46. The method of claim 45, wherein the at least one attribute of a fluid is fluid flow rate.

47. The method of claim 44, wherein the threshold pressure is 5-50 psi.

48. The method of claim 44, wherein the fluid is pressurized for a predetermined period of time at a predetermined pressure before achieving the threshold pressure.

49. The method of claim 48, wherein the predetermined pressure is 5-50 psi.

50. The method of claim 48, wherein the predetermined period of time is 1-60 seconds.

51. The method of claim 45, wherein generation of the signal is by providing fluid flow through the fluid channel.

52. The method of claim 45, wherein generation of the signal is by providing 2-7 ml of fluid flow through the channel.

53. The method of claim 44, wherein the fluid sensor is an ultrasonic fluid sensor.

54. A method for readying a fluidic conduit associated with a medical device, the method comprising:

attaching a priming valve to a fluid outlet of the fluidic conduit, wherein the priming valve is configured to prevent fluid flow from the fluid outlet of the fluidic conduit when closed, and wherein the priming valve is configured to open to allow fluid flow from the fluid outlet of the fluidic conduit in response a threshold pressure within a fluid channel of the fluidic conduit, the fluid conduit comprising:

a fluid channel,

a fluid inlet at a first end of the fluid channel configured to couple to an outlet of an administrable fluid source, and

the fluid outlet at a second end of the fluid channel;

delivering fluid from the administrable fluid source to the fluid channel through the fluid inlet;

pressurizing the fluid in the fluid channel between the fluid inlet and the priming valve to wet an interior surface of the fluid channel with the fluid, thereby removing air bubbles from the pressurized fluid in the fluidic conduit; and

further pressurizing the fluid in the fluid channel between the fluid inlet and the priming valve to achieve the threshold pressure to open the priming valve to allow the fluid to flow from the fluid outlet of the fluidic conduit.

55. The method of claim 54, further comprising:

delivering fluid through the fluid channel, wherein the fluid channel further comprises a fluid sensor; and

generating a signal from the fluid sensor characterizing at least one attribute of a fluid.

56. The method of claim 55, wherein the at least one attribute of a fluid is fluid flow rate.

57. The method of claim 54, wherein the fluid is pressurized in the fluid channel at a predetermined pressure.

58. The method of claim 57, wherein the predetermined pressure is 5-50 psi.

59. The method of claim 57, wherein the fluid is pressurized at the predetermined pressure for a predetermined period of time before further pressurizing the fluid in the fluid channel between the fluid inlet and the priming valve to achieve the threshold pressure to open the priming valve to allow the fluid to flow from the fluid outlet of the fluidic conduit.

60. The method of claim 59, wherein the predetermined period of time is 1-60 seconds.

61. The method of claim 55, wherein generation of the at least one signal is by providing fluid flow through the fluid channel.

62. The method of claim 55, wherein generation of the signal is by providing 2-7 ml of fluid flow through the channel.

63. The method of claim 55, wherein the fluid sensor is an ultrasonic fluid sensor.

64. The method of claim 55, wherein the administrable fluid source comprises indicia that, when read by a controller in communication with the at least one sensor, cause the controller to initiate a predetermined operating cycle of the flow sensor.

65. The method of claim 64, wherein the indicia is at least one of a 2D barcode, a 3D barcode, and a QR code.

66. The method of claim 64, wherein the predetermined operating cycle is a priming cycle.

67. The method of claim 66, wherein the priming cycle comprises generating, at a first time period, a first signal from the fluid sensor characterizing at least one attribute of a fluid and generating, at a second time period after the first time period, a second signal from the fluid sensor characterizing at least one attribute of a fluid.

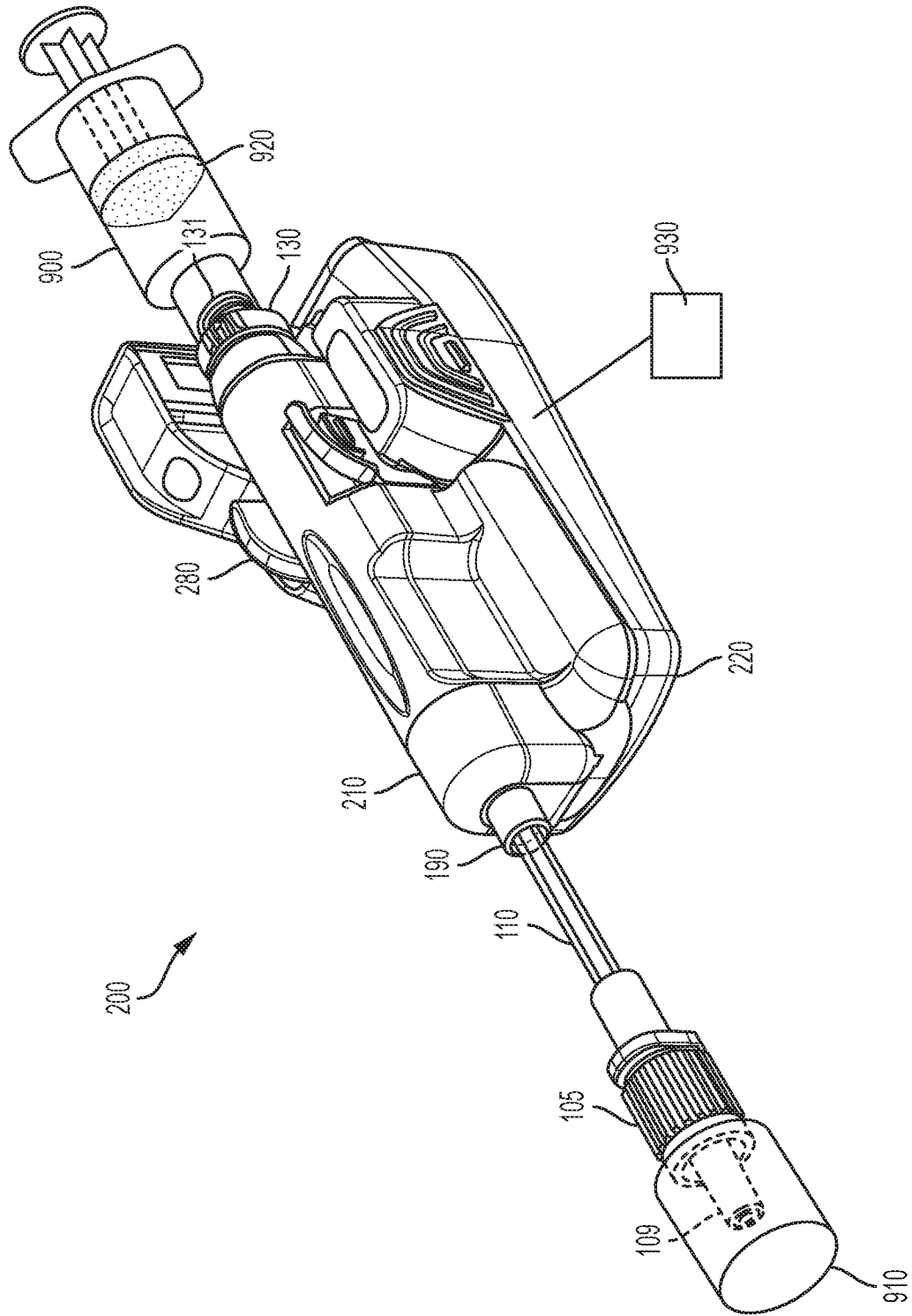

FIG. 1

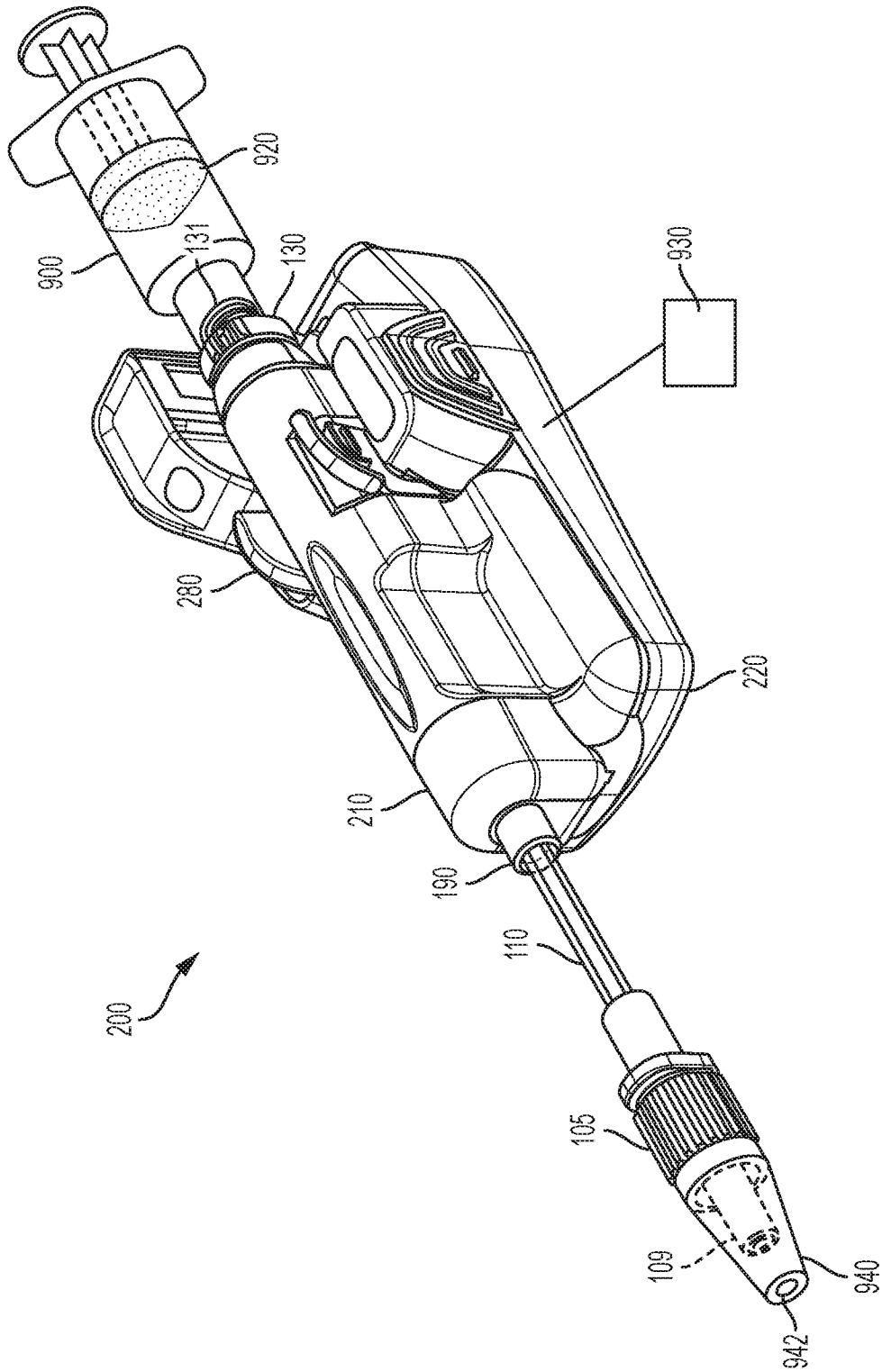

FIG. 2

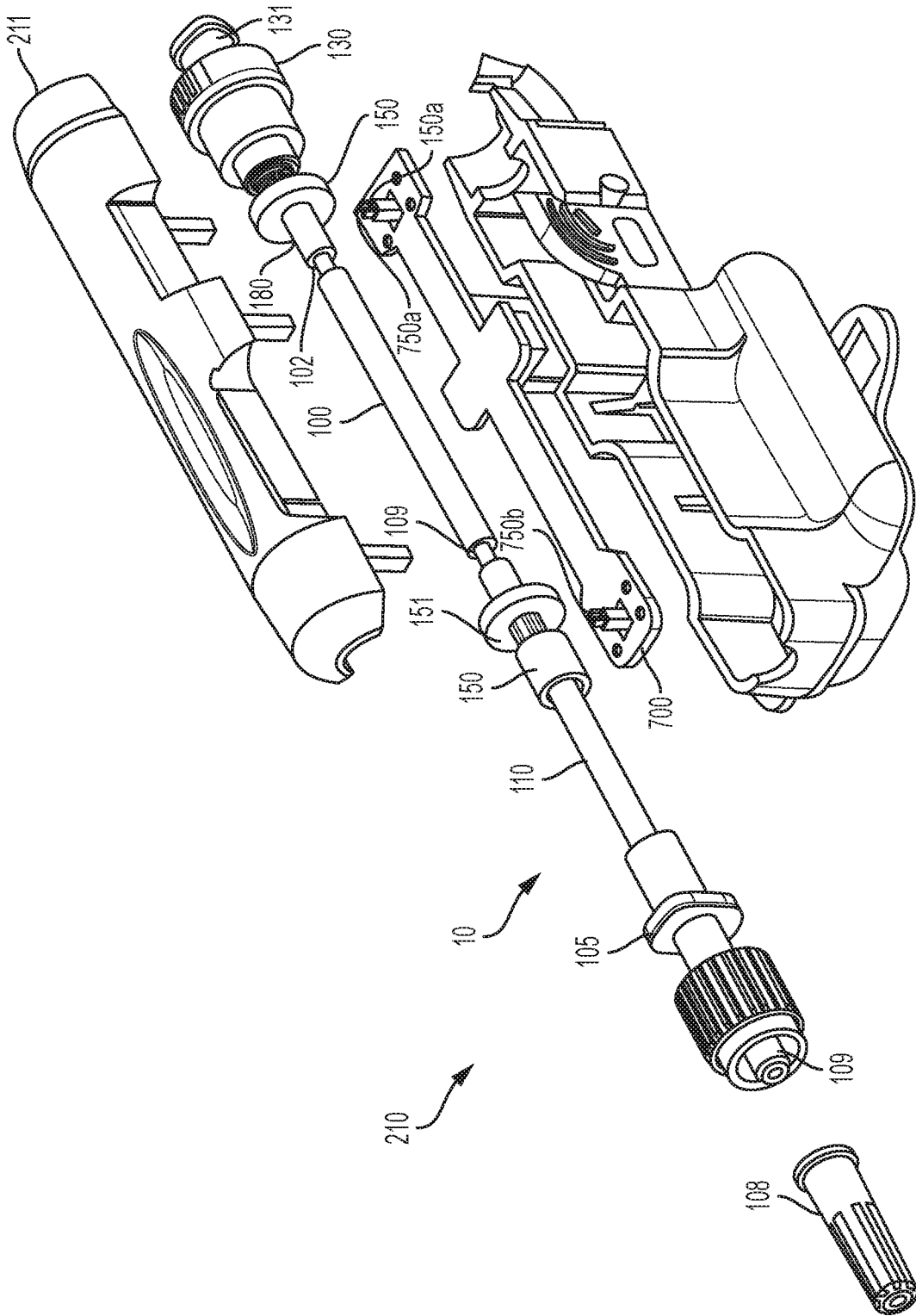

FIG. 3

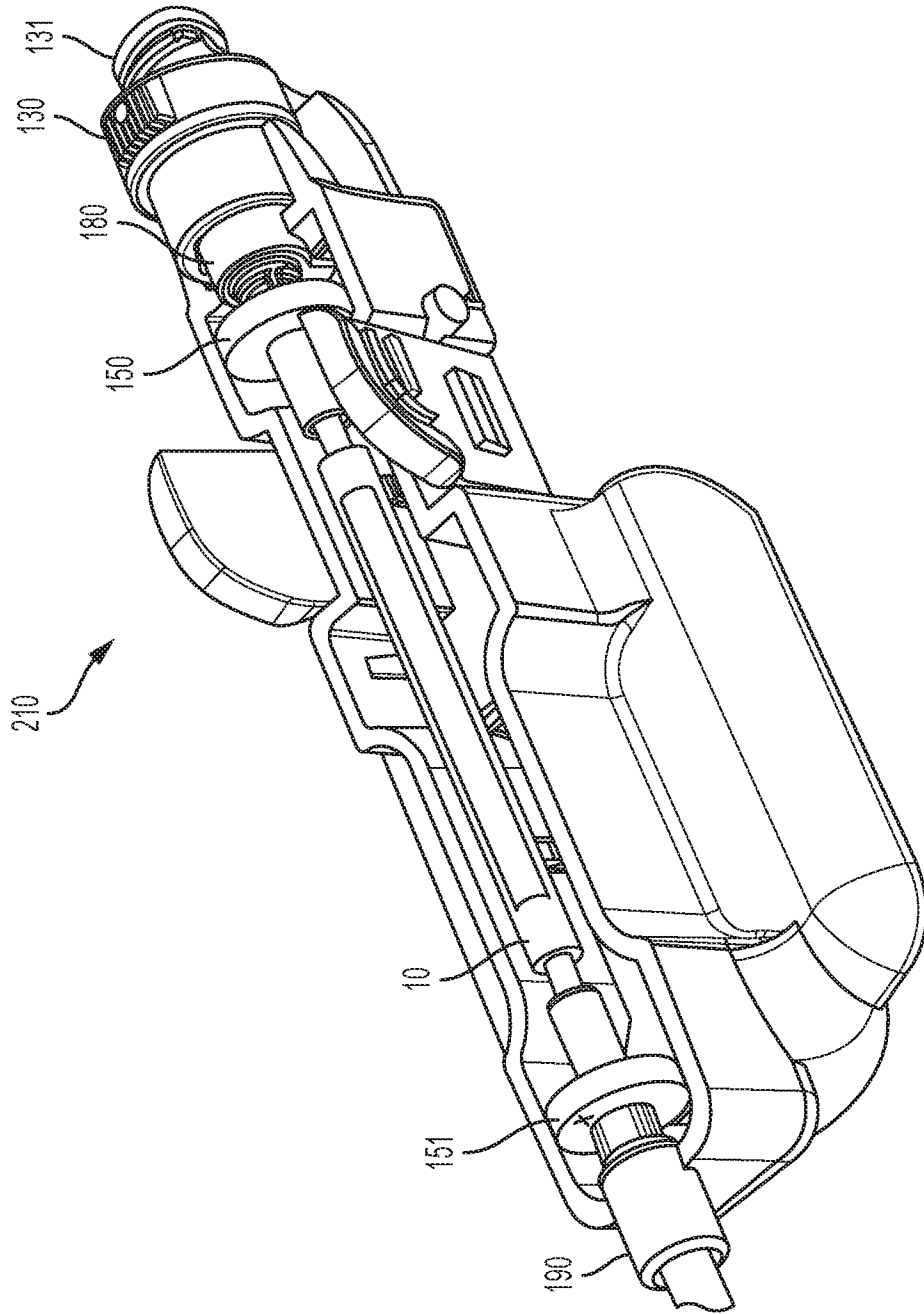

FIG. 4

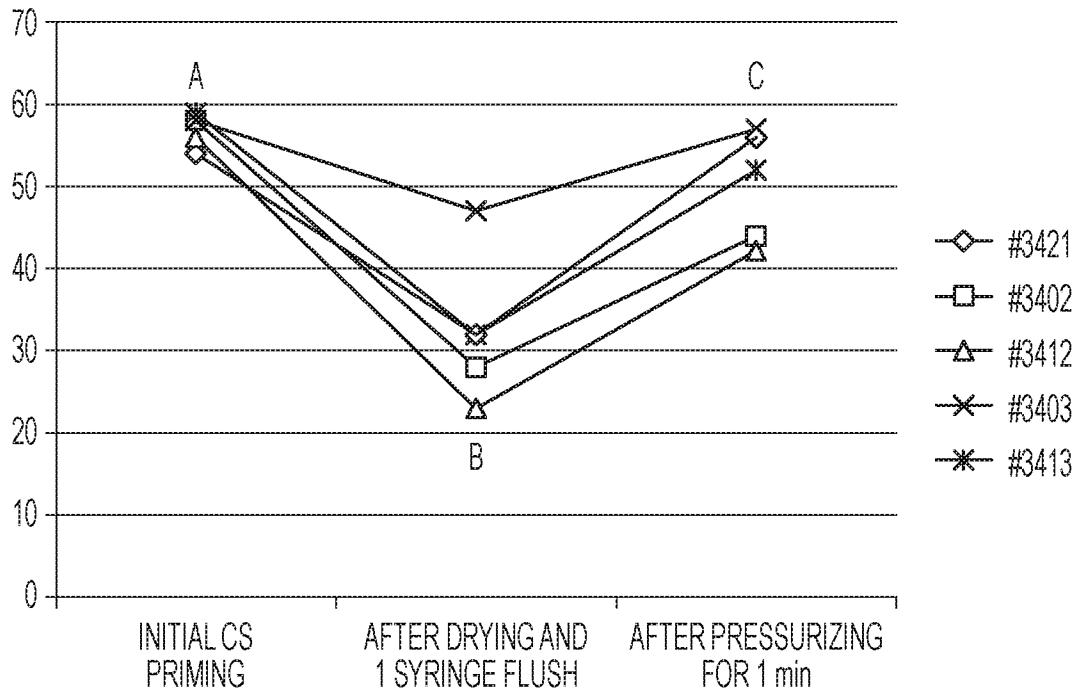

FIG. 5

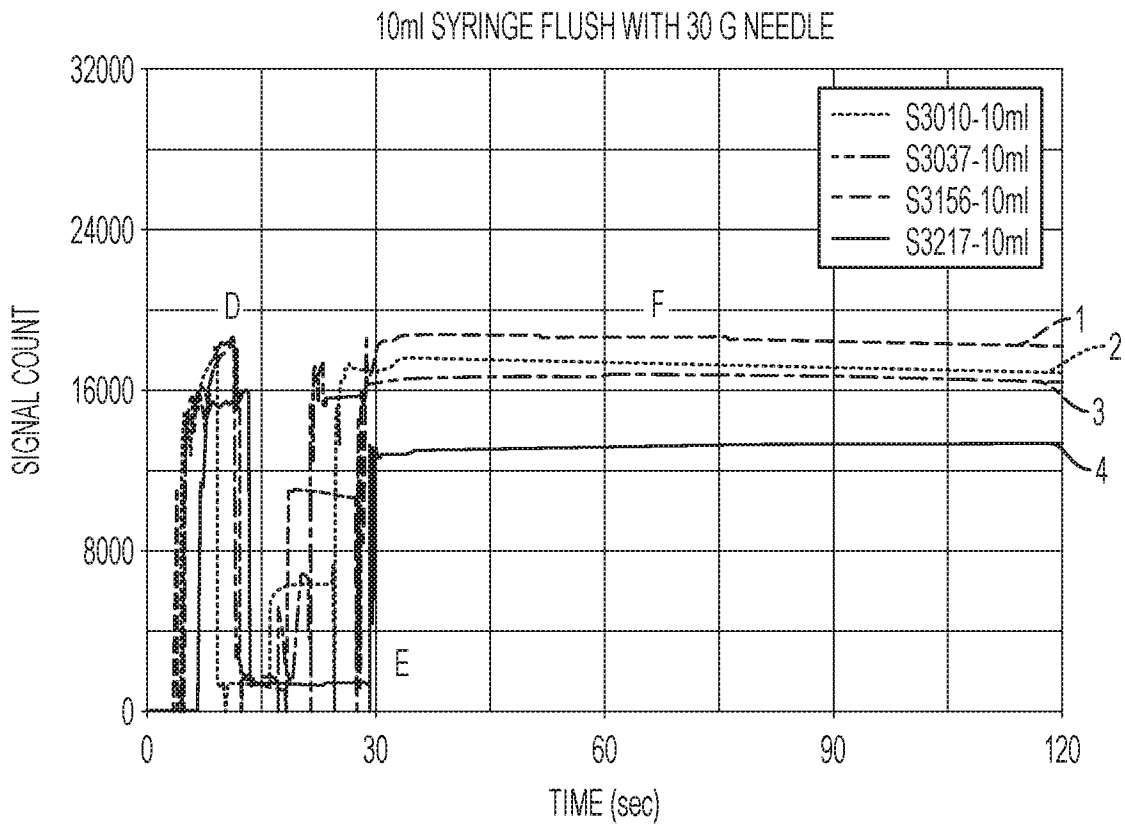

FIG. 6

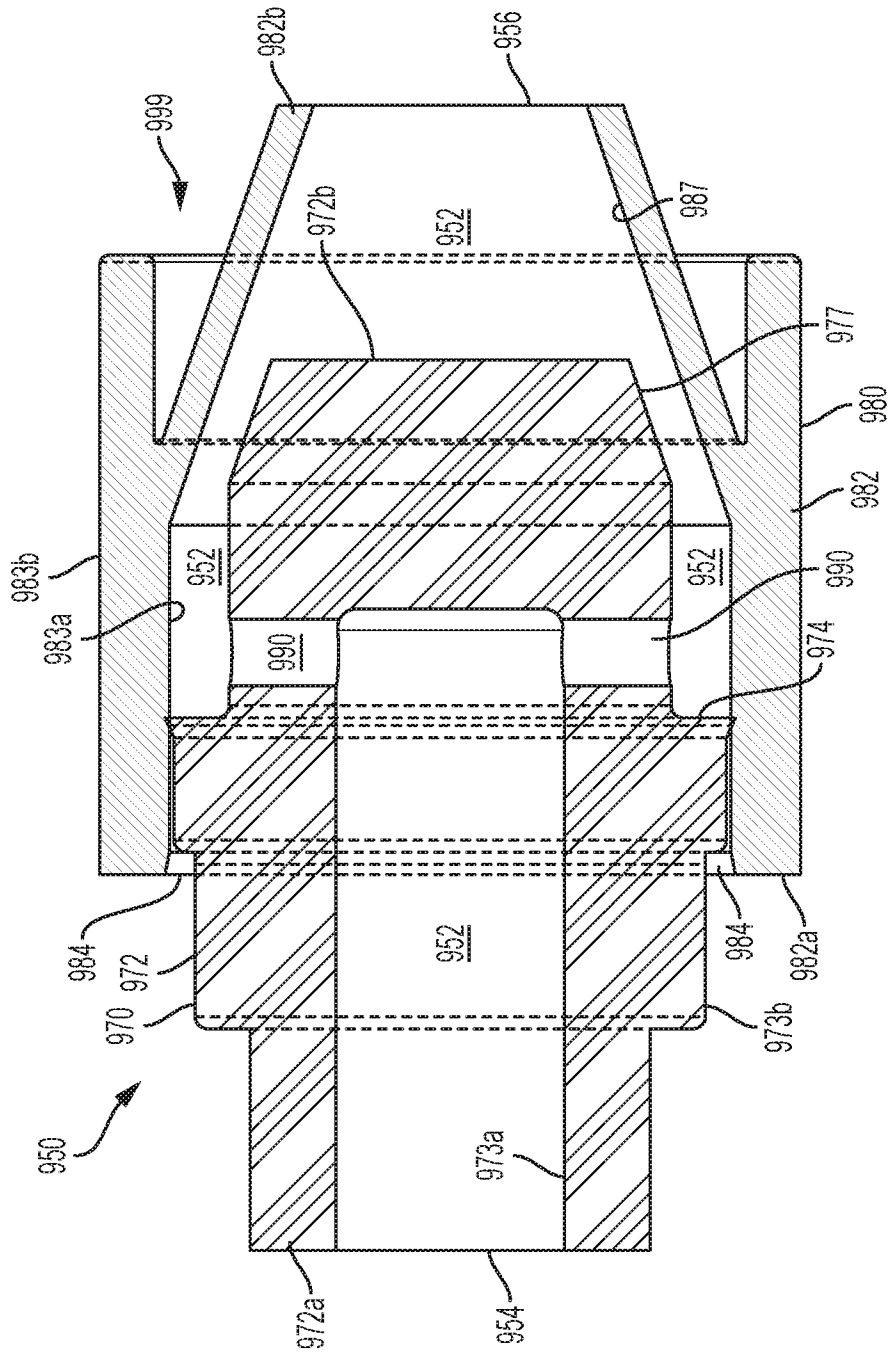
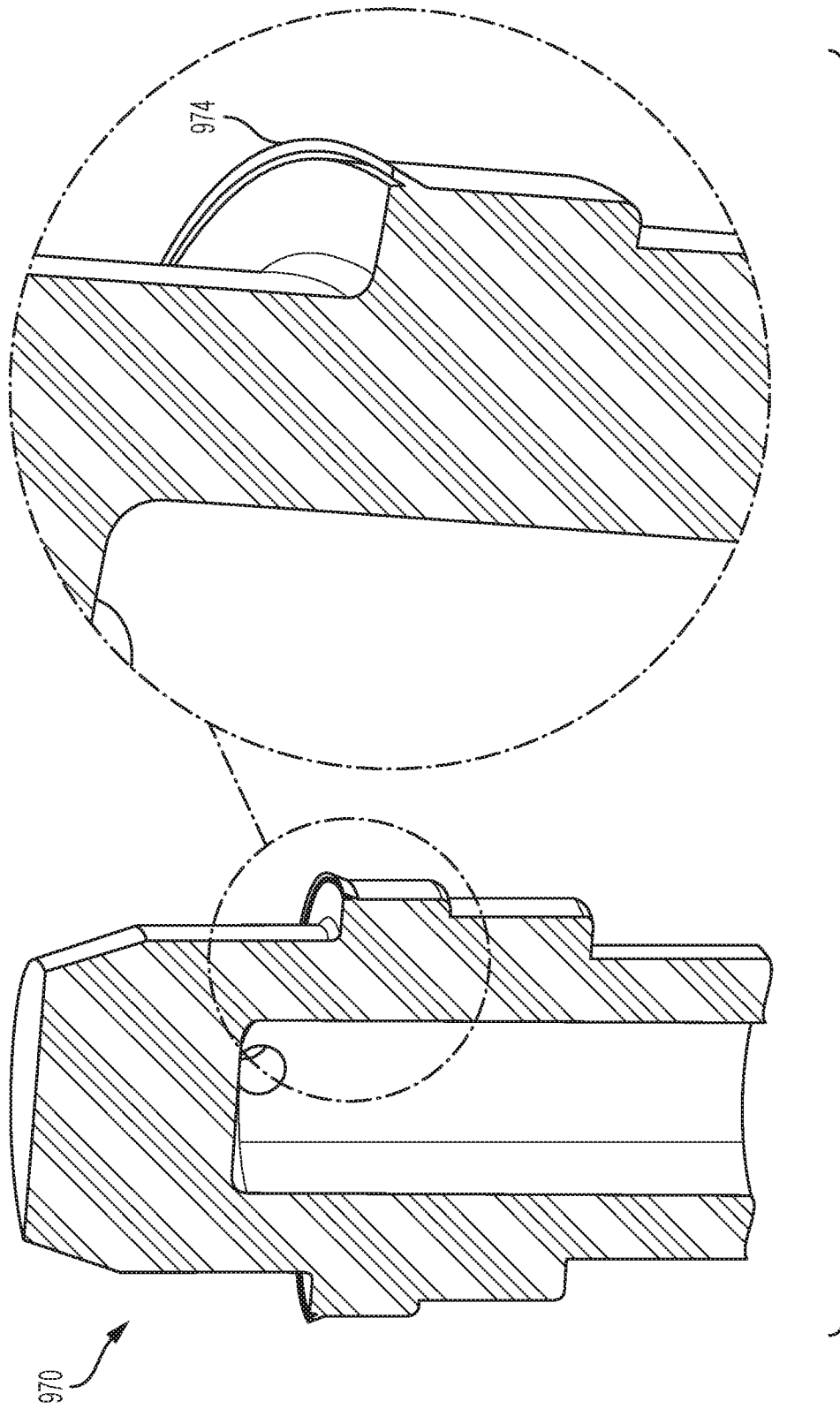

FIG. 9



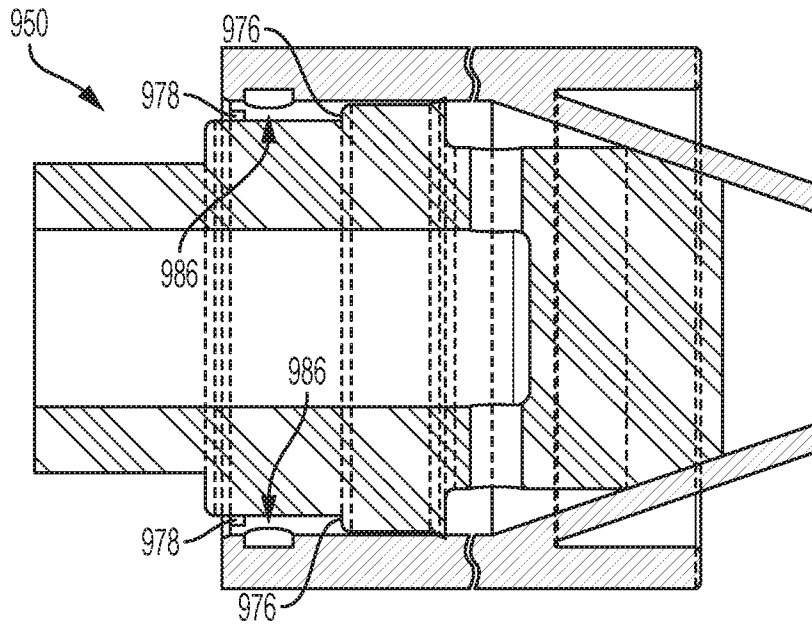

FIG. 11

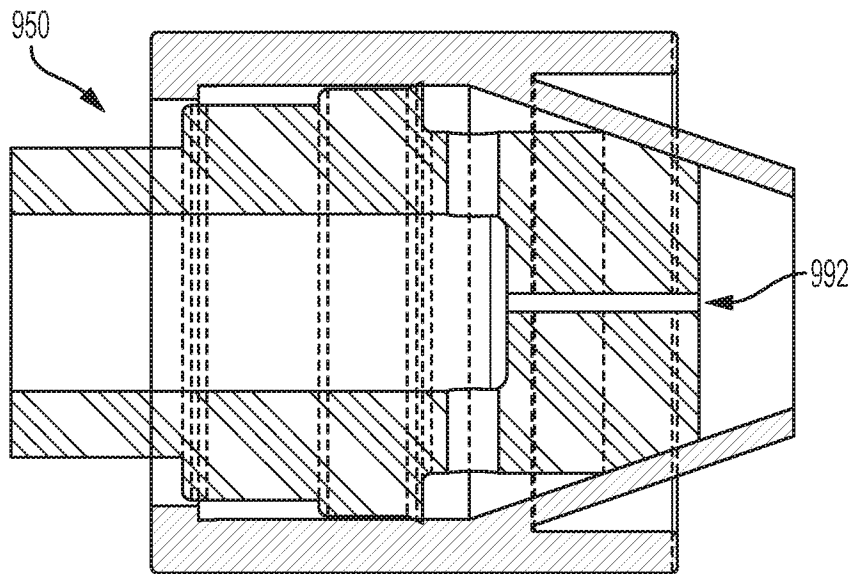

FIG. 12

INTERNATIONAL SEARCH REPORT

International application No
PCT/US2018/037236

A. CLASSIFICATION OF SUBJECT MATTER
INV. A61M5/168 A61M5/172 G01F1/66 A61M39/24 A61M5/14
ADD.
According to International Patent Classification (IPC) or to both national classification and IPC

B. FIELDS SEARCHED
Minimum documentation searched (classification system followed by classification symbols)
A61M G01F

Documentation searched other than minimum documentation to the extent that such documents are included in the fields searched

Electronic data base consulted during the international search (name of data base and, where practicable, search terms used)
EPO-Internal, WPI Data

C. DOCUMENTS CONSIDERED TO BE RELEVANT

Category*	Citation of document, with indication, where appropriate, of the relevant passages	Relevant to claim No.
X	US 2010/076370 A1 (HOWLETT MICHAEL W [US] ET AL) 25 March 2010 (2010-03-25)	1-16,44
Y	figures 9-12, 14 paragraphs [0020], [0025], [0026], [0028], [0029], [0034], [0079] - [0083]	16-32, 44-53
X	US 5 853 397 A (SHEMESH ELI [IL] ET AL) 29 December 1998 (1998-12-29) the whole document	1-15
X	US 8 758 305 B2 (MCMAHON SEAN [IE]; FILTERTEK SA [IE]) 24 June 2014 (2014-06-24) the whole document	1-15
Y	US 2017/059376 A1 (BOCHENKO WALTER JOHN [US]) 2 March 2017 (2017-03-02) the whole document	16-32, 44-53

Further documents are listed in the continuation of Box C.

See patent family annex.

* Special categories of cited documents :

- "A" document defining the general state of the art which is not considered to be of particular relevance
- "E" earlier application or patent but published on or after the international filing date
- "L" document which may throw doubts on priority claim(s) or which is cited to establish the publication date of another citation or other special reason (as specified)
- "O" document referring to an oral disclosure, use, exhibition or other means
- "P" document published prior to the international filing date but later than the priority date claimed

- "T" later document published after the international filing date or priority date and not in conflict with the application but cited to understand the principle or theory underlying the invention
- "X" document of particular relevance; the claimed invention cannot be considered novel or cannot be considered to involve an inventive step when the document is taken alone
- "Y" document of particular relevance; the claimed invention cannot be considered to involve an inventive step when the document is combined with one or more other such documents, such combination being obvious to a person skilled in the art
- "&" document member of the same patent family

Date of the actual completion of the international search 5 October 2018	Date of mailing of the international search report 11/12/2018
--	---

Name and mailing address of the ISA/ European Patent Office, P.B. 5818 Patentlaan 2 NL - 2280 HV Rijswijk Tel. (+31-70) 340-2040, Fax: (+31-70) 340-3016	Authorized officer López García, Mónica
--	---

INTERNATIONAL SEARCH REPORT

International application No.
PCT/US2018/037236

Box No. II Observations where certain claims were found unsearchable (Continuation of item 2 of first sheet)

This international search report has not been established in respect of certain claims under Article 17(2)(a) for the following reasons:

1. Claims Nos.:
because they relate to subject matter not required to be searched by this Authority, namely:

2. Claims Nos.:
because they relate to parts of the international application that do not comply with the prescribed requirements to such an extent that no meaningful international search can be carried out, specifically:

3. Claims Nos.:
because they are dependent claims and are not drafted in accordance with the second and third sentences of Rule 6.4(a).

Box No. III Observations where unity of invention is lacking (Continuation of item 3 of first sheet)

This International Searching Authority found multiple inventions in this international application, as follows:

see additional sheet

1. As all required additional search fees were timely paid by the applicant, this international search report covers all searchable claims.

2. As all searchable claims could be searched without effort justifying an additional fees, this Authority did not invite payment of additional fees.

3. As only some of the required additional search fees were timely paid by the applicant, this international search report covers only those claims for which fees were paid, specifically claims Nos.:

4. No required additional search fees were timely paid by the applicant. Consequently, this international search report is restricted to the invention first mentioned in the claims; it is covered by claims Nos.:

1-32, 44-53

Remark on Protest

- The additional search fees were accompanied by the applicant's protest and, where applicable, the payment of a protest fee.
- The additional search fees were accompanied by the applicant's protest but the applicable protest fee was not paid within the time limit specified in the invitation.
- No protest accompanied the payment of additional search fees.

FURTHER INFORMATION CONTINUED FROM PCT/ISA/ 210

This International Searching Authority found multiple (groups of) inventions in this international application, as follows:

1. claims: 1-32, 44-53

Priming valve, flow sensor sub-assembly comprising a priming valve and method for readying a fluid sensor associated with a medical device, the method comprising attaching a priming valve to a fluid outlet of the fluid sensor to ensure, by setting a valve threshold pressure, the wetting of the interior surface of the fluid channel.

2. claims: 33-43

Method for readying a fluid sensor associated with a medical device comprising generating a first signal when a priming valve is closed and a second signal when a priming valve is open, wherein said second signal is increased over the first signal.

3. claims: 54-67

Method for readying a fluidic conduit associated with a medical device, the method comprising attaching a priming valve to the outlet of the fluid conduit to ensure, by setting a valve threshold pressure, the wetting of the interior surface of the fluid conduit and the removal of air bubbles before the valve opens and fluid can be delivered.

INTERNATIONAL SEARCH REPORT

Information on patent family members

International application No PCT/US2018/037236

Patent document cited in search report	Publication date	Patent family member(s)	Publication date
US 2010076370	A1	25-03-2010	
		AU 2010247969 A1	08-12-2011
		AU 2016200737 A1	25-02-2016
		AU 2018200153 A1	01-02-2018
		BR PI1011379 A2	15-03-2016
		CA 2761244 A1	18-11-2010
		CA 3009388 A1	18-11-2010
		CN 102458510 A	16-05-2012
		CN 104368074 A	25-02-2015
		EP 2427232 A2	14-03-2012
		JP 5661747 B2	28-01-2015
		JP 2012525947 A	25-10-2012
		JP 2015042360 A	05-03-2015
		JP 2017164606 A	21-09-2017
		KR 20120028909 A	23-03-2012
		KR 20170036818 A	03-04-2017
		KR 20180025983 A	09-03-2018
		PH 12017500871 A1	28-05-2018
		SG 175949 A1	29-12-2011
		SG 10201401706R A	30-10-2014
		TW 201105376 A	16-02-2011
		TW 201703803 A	01-02-2017
		US 2010076370 A1	25-03-2010
		US 2015314074 A1	05-11-2015
		US 2018169398 A1	21-06-2018
		WO 2010132290 A2	18-11-2010
US 5853397	A	29-12-1998	NONE
US 8758305	B2	24-06-2014	
		DE 202006001474 U1	13-04-2006
		EP 1979038 A1	15-10-2008
		US 2010152680 A1	17-06-2010
		WO 2007085488 A1	02-08-2007
US 2017059376	A1	02-03-2017	
		AU 2016317586 A1	01-03-2018
		CA 2994976 A1	09-03-2017
		CN 108025130 A	11-05-2018
		EP 3341045 A1	04-07-2018
		JP 2018527088 A	20-09-2018
		US 2017059376 A1	02-03-2017
		WO 2017040211 A1	09-03-2017