

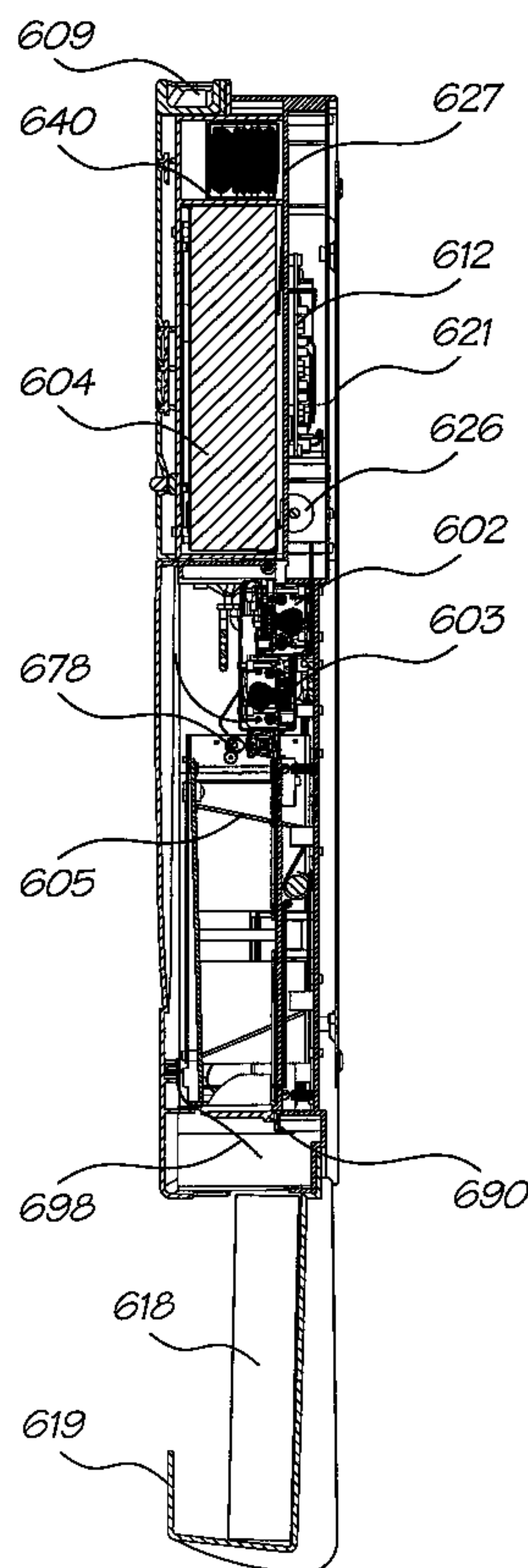

(86) Date de dépôt PCT/PCT Filing Date: 2000/05/24
 (87) Date publication PCT/PCT Publication Date: 2000/11/30
 (45) Date de délivrance/Issue Date: 2008/03/18
 (85) Entrée phase nationale/National Entry: 2001/11/20
 (86) N° demande PCT/PCT Application No.: AU 2000/000545
 (87) N° publication PCT/PCT Publication No.: 2000/071356
 (30) Priorités/Priorities: 1999/05/25 (AUPQ 0559);
 1999/06/30 (AUPQ 1313); 2000/02/24 (AUPQ 5829)

(51) Cl.Int./Int.Cl. *B41J 29/00* (2006.01),
B42C 1/12 (2006.01), *B42C 9/00* (2006.01),
B65H 37/04 (2006.01)
 (72) Inventeurs/Inventors:
 KING, TOBIN ALLEN, AU;
 SILVERBROOK, KIA, AU
 (73) Propriétaire/Owner:
 SILVERBROOK RESEARCH PTY. LTD., AU
 (74) Agent: SIM & MCBURNEY

(54) Titre : RELIEUSE TRANSVERSALE DE SUPPORTS IMPRIMES
 (54) Title: PRINTED MEDIA TRANSVERSE BINDER



(57) Abrégé/Abstract:

The invention relates to a binding assembly (605) for use with a digital printer having a support frame for mounting a printhead assembly (602, 603) and for printing on pages of media (604) passing into the binding assembly including: a binding means mounted to the support frame, wherein the binding means is adapted to bind the pages along a line substantially perpendicular to the direction of travel of the page with respect to the support frame.

(12) INTERNATIONAL APPLICATION PUBLISHED UNDER THE PATENT COOPERATION TREATY (PCT)

(19) World Intellectual Property Organization
International Bureau(43) International Publication Date
30 November 2000 (30.11.2000)

PCT

(10) International Publication Number
WO 00/71356 A1

- (51) International Patent Classification⁷: B41J 29/00, B42C 1/12, 9/00, B65H 37/04
- (21) International Application Number: PCT/AU00/00545
- (22) International Filing Date: 24 May 2000 (24.05.2000)
- (25) Filing Language: English
- (26) Publication Language: English
- (30) Priority Data:
PQ 0559 25 May 1999 (25.05.1999) AU
PQ 1313 30 June 1999 (30.06.1999) AU
PQ 5829 24 February 2000 (24.02.2000) AU
- (71) Applicant (for all designated States except US): SILVERBROOK RESEARCH PTY LTD [AU/AU]; 393 Darling Street, Balmain, New South Wales 2041 (AU).
- (72) Inventors; and
(75) Inventors/Applicants (for US only): KING, Tobin, Allen [AU/AU]; Unit 2, 125 Cremorne Road, Cremorne, New South Wales 2090 (AU). SILVERBROOK, Kia [AU/AU]; Silverbrook Research Pty Ltd, 393 Darling Street, Balmain, New South Wales 2041 (AU).
- (81) Designated States (national): AE, AG, AL, AM, AT, AU, AZ, BA, BB, BG, BR, BY, CA, CH, CN, CR, CU, CZ, DE, DK, DM, DZ, EE, ES, FI, GB, GD, GE, GH, GM, HR, HU, ID, IL, IN, IS, JP, KE, KG, KP, KR, KZ, LC, LK, LR, LS, LT, LU, LV, MA, MD, MG, MK, MN, MW, MX, MZ, NO, NZ, PL, PT, RO, RU, SD, SE, SG, SI, SK, SL, TJ, TM, TR, TT, TZ, UA, UG, US, UZ, VN, YU, ZA, ZW.
- (84) Designated States (regional): ARIPO patent (GH, GM, KE, LS, MW, MZ, SD, SL, SZ, TZ, UG, ZW), Eurasian patent (AM, AZ, BY, KG, KZ, MD, RU, TJ, TM), European patent (AT, BE, CH, CY, DE, DK, ES, FI, FR, GB, GR, IE,

[Continued on next page]

(54) Title: PRINTED MEDIA TRANSVERSE BINDER

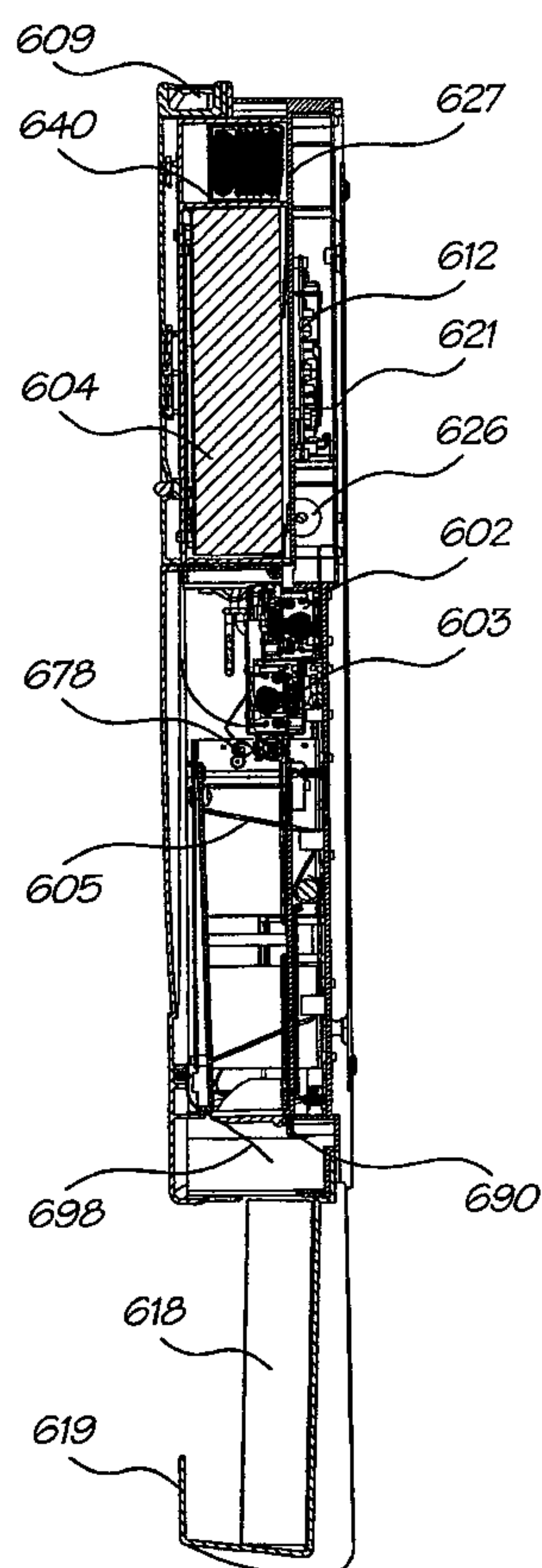

(57) Abstract: The invention relates to a binding assembly (605) for use with a digital printer having a support frame for mounting a printhead assembly (602, 603) and for printing on pages of media (604) passing into the binding assembly including: a binding means mounted to the support frame, wherein the binding means is adapted to bind the pages along a line substantially perpendicular to the direction of travel of the page with respect to the support frame.

WO 00/71356 A1

WO 00/71356 A1



IT, LU, MC, NL, PT, SE), OAPI patent (BF, BJ, CF, CG, CI, CM, GA, GN, GW, ML, MR, NE, SN, TD, TG).

For two-letter codes and other abbreviations, refer to the "Guidance Notes on Codes and Abbreviations" appearing at the beginning of each regular issue of the PCT Gazette.

Published:

— *With international search report.*

PRINTED MEDIA TRANSVERSE BINDER**FIELD OF THE INVENTION**

The present invention relates to printed media production and in particular binding pages of printed
5 media into bound documents.

BACKGROUND OF THE INVENTION

With the advent of the Internet has come the opportunity for the print media industry to publish “on-
line” rather than producing and distributing traditional paper based publications. On-line publishing has a number
of advantages. From the consumer’s point of view, information is available on demand, information can be
10 navigated via hypertext links, information can be searched, and information can be automatically personalized.
From the publisher’s point of view, the costs of printing and physical distribution are eliminated and the
publication becomes more attractive to advertisers as it can be targeted to specific demographics and linked to
product sites.

On-line publication also has disadvantages. Computer screens are inferior to paper. At the same
15 quality as a magazine page, a SVGA computer screen displays only about a fifth as much information. Both CRT’s
(Cathode Ray Tubes) and LCD’s (Liquid Crystal Displays) have brightness and contrast problems, particularly
when ambient light is strong. Ink on paper, being reflective rather than emissive is both bright and sharp in
ambient light. Accordingly, people have a natural preference to read newspapers, magazines, catalogues,
brochures and other publications in a bound paper based format.

Known digital printers, and in particular digital inkjet printers, do not make any provision for binding
20 together the pages of printed media. Such an arrangement would conveniently provide for bound document
production in the small office/home office (SOHO) environment. This would also permit some of the existing
drawbacks of on-line publication to be addressed. However, in the SOHO environment space is often at a
premium. Therefore, any provision for automatically binding separate pages into a bound document must not add
25 a significant amount of extra space over that occupied by the printer.

SUMMARY OF THE INVENTION

It is an object of one aspect of the present invention to provide means to bind pages of printed media into
bound documents suitable for use in conjunction with a digital printer. Accordingly, the present invention
30 provides a digital inkjet printer having a support chassis, a printhead assembly mounted on the chassis, a feed
assembly for feeding pages of media past the printhead assembly along a feed path, a glue application assembly
positioned downstream of the printhead assembly to apply glue to the pages of media and a binding assembly
chassis, downstream of the glue application assembly, to bind printed pages of media, wherein the glue application
assembly is elongate and is oriented along a line that is substantially orthogonal to, and extends across, the feed
35 path, the glue application assembly being displaceable towards and away from the feed path to apply strips of glue
to the pages of media and the binding assembly is positioned to receive and support each printed page, the binding
assembly being reciprocally displaceable with respect to the chassis to displace a printed sheet from the glue
application assembly and to urge said sheet against a preceding sheet so that the sheets are sequentially glued
together.

40 Preferably, the binding means includes a glue sponge strip extending perpendicularly to the general
direction of travel of the page with respect to the support frame. In a further preferred form, retractable fingers
periodically extend into the paper path for temporarily stopping the page to allow the glue sponge strip to apply a
line of adhesive to the page. In some embodiments of this form of the invention, the retractable fingers retract once
the glue strip has applied adhesive to the page such that the page is gravity fed to a binding area where each page is

sequentially adhered to the previous page. It is further preferred if the retractable fingers retract once the glue strip has applied adhesive to the page such that the page is gravity fed to a binding area where each page is sequentially adhered to the previous page.

It will be appreciated that the binding means according to this embodiment applies the adhesive directly
5 prior to pressing the adhesive against the previous page. This is more effective than applying adhesive to the rear of each page and sequentially pressing each page to the subsequent page because any interruption in the printing process such as replenishing the paper supply may allow the adhesive applied to the last adhered page to deteriorate and become less effective.

In another preferred form, the glue sponge strip is adapted to receive adhesive from an adhesive supply
10 by capillary action. In accordance with particularly preferred embodiments, the glue sponge strip is retained in a chamber adapted to seal the strip in an environment acceptable for maintaining adhesive performance when the strip is not in use. In these embodiments, a cam shaft is provided to advance the glue strip through a closable aperture in the chamber into engagement with the surface of a page.

In some embodiments, the binding means includes an alignment means to align each page before it is
15 adhered to the previous page. Preferably, the alignment means is a rotating cam positioned to engage the edge of each page and slide them into alignment.

In a particularly preferred embodiment, the printhead is adapted to print the full width of the page simultaneously.

It will be appreciated that a printer according to this aspect of the invention allows rectangular pages of
20 media to move through the printer in a "landscape" orientation wherein the long side of the page is perpendicular to the direction of page travel. As the pages move from a media storage area, such as the paper tray, to the binding area, the overall distance that each page travels is reduced simply because they are in "landscape" orientation as opposed to "portrait" orientation. Consequently, the printer can have a relatively compact design instead of an elongate design, which may be awkward to accommodate, where space is limited. Notwithstanding the compact
25 design, the present invention still produces documents bound along the long edge of the page such that the document is held and read in the commonly preferred "portrait" orientation.

The present invention also allows the production of printed material in the traditionally appealing form of a bound document rather than separate pages. With the aid of modern printers and computer network technology, the invention has many applications in on-line publication of newspapers, magazines, brochures and so on. The present
30 invention will be described with particular reference to the netpage system. An overview of this system is set out below. It has been developed to allow a large number of distributed users to interact with networked information via printed matter and optical sensors thereby to obtain interactive printed matter on demand from high-speed networked color printers.

For this purpose, the Applicant has developed a range of netpage printers. Of these, the wallprinter is
35 designed to be wall mounted in the area where the user would normally first consume the morning news such as in the kitchen or beside the breakfast table. In light of this, it is expected that the wallprinter will be one of the most widely used of the netpage printers and therefore it will be described in detail below to illustrate one specific embodiment of the invention. However, it will be appreciated that this is merely one example of the invention, which may be embodied in many other forms.

40

BRIEF DESCRIPTION OF THE DRAWINGS

Embodiments of the present invention will now be described more fully with reference to the accompanying drawings in which:

Figure 1 shows a plan view of the wallprinter;

Figure 2 shows a front elevation of the wallprinter;

- Figure 3 shows a left side elevation of the wallprinter;
Figure 4 shows a ghost view front elevation of the wallprinter;
Figure 5 shows a section view of the wallprinter;
Figure 6 shows an enlarged section view of the upper part of the wallprinter;
5 Figure 7 shows an enlarged section view of the lower part of the wallprinter;
Figure 8 is a front three quarter view of the closed glue strip assembly in isolation;
Figure 9 is a front three quarter view of the open glue strip assembly in isolation;
Figure 10 is a rear three quarter view of the open glue strip assembly in isolation;
Figure 11 shows a section on centre of the glue strip assembly;
10 Figure 12 is an end three quarter view of the open glue strip assembly in isolation; and
Figure 13 is an end three quarter view of the closed glue strip assembly in isolation.

DETAILED DESCRIPTION OF PREFERRED AND OTHER EMBODIMENTS

Note: Memjet™ is a trade mark of Silverbrook Research Pty Ltd, Australia.

- 15 In the preferred embodiment, the invention is configured to work with the netpage system, an overview of which follows. The system is described in this specification to reduce the need for external reference when attempting to understand the context in which the preferred embodiments and aspects of the present invention operate.

- 20 In its preferred form, the netpage system relies on the production of, and human interaction with, netpages. These are pages of text, graphics and images printed on ordinary paper, but which work like interactive Web pages. Information is encoded on each page using ink, which is substantially invisible to the unaided human eye. The ink, however, and thereby the encoded information, can be sensed by an optically imaging pen (the netpage pen) and transmitted to the netpage system.

- 25 In the preferred form, active buttons and hyperlinks on each page can be clicked with the netpage pen to request information from the network or to signal preferences to a network server. In one embodiment, text written by hand on a netpage is automatically recognized via the pen, allowing forms to be filled in. In other embodiments, signatures recorded on a netpage are automatically verified, allowing e-commerce transactions to be securely authorized.

- 30 The netpage pen works in conjunction with a netpage printer, an Internet-connected printing appliance for home, office or mobile use. The pen is wireless and communicates securely with the netpage printer via a short-range radio link.

The netpage printer delivers, periodically or on demand, personalized newspapers, magazines, catalogs,

- 4 -

brochures and other publications, all printed at high quality as interactive netpages. Unlike a personal computer, the netpage printer is an appliance which can be, for example, wall-mounted adjacent an area where the morning news is first consumed, such as in a user's kitchen, near a breakfast table, or at the household's point of departure for the day. It also comes in tabletop, desktop, portable and miniature versions.

5 Netpages printed at their point of consumption combine the ease-of-use of paper with the timeliness and interactivity of an interactive medium.

The netpage system is made considerably more convenient because of the functional superiority of the netpage printers. At the heart of these printers are high-speed microelectromechanical system (MEMS) based inkjet (Memjet™) printheads described in various co-pending and co-filed applications from the list above. In the preferred
10 form of this technology, relatively high-speed and high-quality printing is made more affordable to consumers. In its preferred form, a netpage publication has the physical characteristics of a traditional newsmagazine, such as a set of letter-size glossy pages printed in full color on both sides, bound together for easy navigation and comfortable handling.

A netpage printer prints pages of photographic-quality images and magazine quality text at a rate of over 30
15 double sided sheets per minute (that is, more than 60 pages per minute). They come in a variety of forms, including wall-mounted versions, tabletop versions, portable versions, and pocket versions. Given the nature of the netpage system, it is envisaged that one of the most commercially relevant forms of netpage printer will be the wall mounted version referred to as wallprinter. For convenience, the present invention will be described in detail with reference to this specific version shown in the accompanying drawings.

20 The vertically-mounted netpage wallprinter 600 is shown fully assembled in Figures 1 and 2. As best shown in Figures 4 and 5, it prints netpages on A4 sized media using duplexed Memjet™ print engines 602 and 603. It uses a straight paper path with the paper 604 passing through duplexed print engines 602 and 603 which print both sides of a sheet simultaneously, in full color and with full bleed. A multi-DSP raster image processor (RIP) rasterizes pages to internal memory, and a pair of custom print engine controllers expand, dither and print page images to the duplexed
25 printheads in real time.

An integral binding assembly 605 applies a strip of glue along one edge of each printed sheet, allowing it to adhere to the previous sheet when pressed against it. This creates a final bound document 618 which can range in thickness from one sheet to several hundred sheets. The binding assembly will be considered in close detail below with particular reference to Figures 7 to 13.

30 Referring to Figures 1 to 7, the Wallprinter 600 consists of a main chassis 606, which accommodates all major components and assemblies. It has a pivoting media tray 607 on the front upper portion, which is covered by a front molding 608 and handle molding 609. The front molding 608, handle molding 609 and lower front molding 610 can vary in color, texture and finish to make the product more appealing to consumers. They simply clip onto the front of the wallprinter 600.

35 A flexible printed circuit board (flex PCB) runs from the media tray 607 to the main PCB 612. It includes four different color LEDs 613, 614, 615 and 616 and a push button 617. The LEDs show through the front molding and indicate "on" 613, "ink out" 614, "paper out" 615, and "error" 616. The push button 617 elicits printed "help" in the form of usage instructions, printer and consumable status information, and a directory of resources on the netpagenetwork.

40 Printed, bound documents 618 exit through the base of the wallprinter 600 into a clear, plastic, removable collection tray 619. This is discussed in greater detail below with specific reference to Figure 7.

- 5 -

The wallprinter 600 is powered by an internal 110V/220V power supply 620 and has a metal mounting plate 621 that is secured to a wall or stable vertical surface by four screws. Plunged keyhole slot details 622 in the metal plate 621 allow for four spigots mounted on the rear of the printer to hook onto the plate. As best shown in Figure 6, the wallprinter 600 is prevented from being lifted off by a screw 623 that locates the chassis molding 606 to the plate 621 at one position behind the media tray 607.

Referring to Figure 3, the side of the wallprinter 600 includes a module bay which accommodates a network interface module 625 which allows the printer to be connected to the netpage network and to a local computer or network. The interface module 625 can be selected and installed in the factory or in the field to provide the interfaces required by the user. The modules may have common connector options, such as: IEEE 1394 (Firewire) connection, standard Centronics printer port connection or a combined USB2 and Ethernet connection. This allows the consumer to connect the wallprinter 600 to a computer or use it as a network printer. The interface module PCB (with gold contact edge strips) plugs directly into the main wallprinter PCB 612 via an edge connector. The different connector configurations are accommodated in the module design by use of a tool insert. Finger recesses 653 on either side of the module 625 allow for easy manual insertion or removal.

The main PCB 612 is attached to the rear of the chassis 606. The board 612 interfaces through the chassis molding 606 to the interface module 625. The PCB 612 also carries the necessary peripheral electronics to the Memjet™ printheads. This includes a main CPU with two 32MB DRAMs, flash memory, IEEE 1394 interface chip, six motor controllers, various sensor connectors, interface module PCB edge connector, power management, internal/external data connectors and a QA chip.

Referring to Figures 4 and 5, paper 604 is placed into a hinged top tray 607 and pressed down onto a sprung platen 666. The tray 607 is mounted to the chassis 606 via two hinges (not shown).

The paper 604 is positioned under edge guides before being closed and is automatically registered to one side of the tray by action of a metal spring part. An ink cartridge 627 connects into an ink connector molding via a series of self-sealing connectors. The connectors transmit ink, air and glue to their separate locations. The ink connector molding contains a sensor, which detects a QA chip on the ink cartridge and verifies identification prior to printing. When the front hatch is sensed closed, a release mechanism allows the sprung platen 666 to push the paper 604 against a motorized media pick-up roller assembly 626.

Figure 6, shows a section through the replaceable ink cartridge 627. It has bladders or chambers for storing fixative 644, and cyan 631, magenta 632, yellow 633, black 634 and infrared 635 inks. As shown in Figure 4, the cartridge 627 also contains a micro air filter 636 and an adhesive bladder 630 in a base molding. The micro air filter 636 interfaces with an air pump 638 inside the printer via a hose. This provides filtered air to the printheads to prevent ingress of micro particles into the Memjet™ printheads which may clog the nozzles. By incorporating the air filter 636 within the cartridge 627, the operational life of the filter is effectively linked to the life of the cartridge. This ensures that the filter is replaced together with the cartridge rather than relying on the user to clean or replace the filter at the required intervals.

The cartridge 627 has a thin wall casing 640. The ink bladders 631 to 635 and fixative bladder 644 are suspended within the casing by a pin 645 which hooks the cartridge together. This is a fully recyclable product with a capacity for printing and gluing 3000 pages (1500 sheets).

The motorized media pick-up roller assembly 626 pushes the top sheet directly from the media tray 607 past a paper sensor (not shown) on the first print engine 602 into the duplexed Memjet™ printhead assembly. Two Memjet™ print engines 602 and 603 are mounted in a directly opposing configuration along the straight paper path. The paper 604 is drawn into the first print engine 602 by the powered pick-up rollers 626 where the position and size of the

- 6 -

paper 604 is sensed and full bleed printing commences.

Fixative is printed simultaneously to aid drying in the shortest possible time.

5 The Memjet™ print engines 602 and 603 include a rotary capping, blotting and platen device. The capping device seals the Memjet™ printheads when not in use. It uncaps and rotates to produce an integral blotter, which is used for absorbing ink fired from the printheads during routine printer startup maintenance. It simultaneously moves an internal capping device inside the Memjet™ printhead that allows air to flow into the protective nozzle shield area. The third rotation of the device moves a platen surface into place, which supports one side of the sheet 604 during printing.

10 As shown in Figures 7 to 13, the paper 4 passes from the duplexed print engines 602 and 603, into the binder assembly 605. As the sheet 604 passes through the glue strip assembly 673 a retractable stop 706 periodically extends into the paper path for temporarily stopping the page to allow the glue sponge strip to apply a line of adhesive to one horizontal edge on the front side (apart from the first sheet of a document). The retractable stop 706 retracts once the glue strip has applied adhesive to the page such that the page is gravity fed to a binding area where each page is sequentially adhered to the previous page.

15 Figures 8 to 13 show the glue strip assembly in detail. It has a molded glue strip housing 683, a sponge glue strip 681 on the front and a glue hose 641 that runs the length of the molding 683 and exits from one side. The glue hose 641 has a series of holes along its length to provide glue to the glue strip 681. When not in use, the glue strip housing 683 is covered by identical upper and lower lids 679 and 680 respectively. The lids are pivoted in hinge blocks 684 attached to the metal support beam 674. Springs 685 close the lids together to form a seal around the sponge glue strip 681 to prevent any significant deterioration of the glue when the glue strip assembly 673 is not in use.

20 When the camshaft 642 is activated, the glue strip housing 683 is pushed forward. A wedge feature 682 on the side of the housing 683 forces the lids 679 and 680 open to allow the glue strip 681 to contact the printed page (not shown). As shown in Figure 10, metal strip return springs 672 joining the glue strip housing 683 and the support beam 674. The return springs 672 return the housing 683 to the inoperative position as the lids 679 and 680 automatically enclose the glue strip 681.

25 It will be appreciated that this arrangement allows the media tray, binding station and collection station can be arranged in "landscape" orientation (short sides parallel to paper movement) to shorten the length of the printer. This provides a relatively compact design that can more easily fit into environments having limited space.

30 The "landscape" binder assembly 605 is best shown in Figure 7. It has a metal support chassis 686, a sprung molded binding platen 687 that runs on four traverser rods, a molded angled platen which supports the document 618 after the sheet 604 has been moved across, and an exit hatch 690. The printed page 604 is fed in until it rests on the exit hatch 690. The binding platen is propelled forward at high speed via a looped system of wheels and a sprung steel cable 693 that attaches to a powered cable winder shaft 694. As the cable winder shaft 694 is rotated, the cable loop 693 shortens and transports the binding platen forward. This powered shaft 694 has a slip clutch mechanism and provides the necessary speed to push the sheet 604 forward onto the rear of a previous sheet, glue/bind it then return under the action of return springs to the home position to accept the next printed sheet. A single operating cycle of the reciprocating platen takes less than 2 seconds.

35 The cable 693 is sprung to allow for positive pressure to be applied to the previous sheet to aid binding. Furthermore, the angled platen is shallower at the top than at the base in order to support the document 618 in an over axis configuration.

40 A paper tapper 643 knocks the sheet 604 to one side of the binder assembly 605 as it is transported across to the angled platen. The main PCB 612 controls motors for the cable winder shaft 694, the tapper 643 and the exit hatch

- 7 -

690.

When a document 618 is bound and finished, the powered exit hatch 690, which includes a tamper sensor, opens. The tapper 643 also tap aligns the printed document 618 during ejection out of the binder assembly 605 into the collection tray 619. Plastic foils 698 on the lower front molding 610 work together with the hatch 690 to direct
5 the finished document 618 to the back of the collection tray 619 and feed any further documents into the tray without hitting existing ones. The collection tray 619 is molded in clear plastic and pulls out of its socket under a certain loading. Access for removing documents is provided on three sides.

The invention has been described herein with reference to the specific examples only. Skilled workers in this field will readily recognise many variations and modifications, which do not depart from the spirit and scope of
10 the broad inventive concept.

WHAT IS CLAIMED IS:

1. A digital inkjet printer having a support chassis, a printhead assembly mounted on the chassis, a feed assembly for feeding pages of media past the printhead assembly along a feed path, a glue application assembly positioned downstream of the printhead assembly to apply glue to the pages of media and a binding assembly chassis, downstream of the glue application assembly, to bind printed pages of media, wherein the glue application assembly is elongate and is oriented along a line that is substantially orthogonal to, and extends across, the feed path, the glue application assembly being displaceable towards and away from the feed path to apply strips of glue to the pages of media and the binding assembly is positioned to receive and support each printed page, the binding assembly being reciprocally displaceable with respect to the chassis to displace a printed sheet from the glue application assembly and to urge said sheet against a preceding sheet so that the sheets are sequentially glued together.
2. A printer according to claim 1 wherein the glue application assembly includes an elongate housing and a glue sponge strip positioned in the housing.
3. A printer according to claim 1 wherein the binding assembly includes a retractable stop that periodically extends into the feed path for temporarily stopping the page to allow the glue application assembly to apply a strip of glue to a page.
4. A printer according to claim 1 wherein glue application assembly includes an elongate housing with an application sponge positioned in the housing and a glue supply, the application sponge being in fluid contact with the glue supply so that glue is drawn into the sponge with a capillary action and the application sponge being positioned so that, when the application assembly moves towards the feed path, the application sponge applies glue to the pages.
5. A printer according to claim 4 wherein elongate housing includes a pair of lids which are pivotal between a closed position when the glue application assembly is displaced away from the feed path and an open position when the glue application assembly is displaced towards the feed path, the lids being configured substantially to seal the sponge in the housing.
6. A printer according to claim 4 wherein the glue supply is in the form of a conduit that extends through the housing to supply glue to the sponge.

1/11

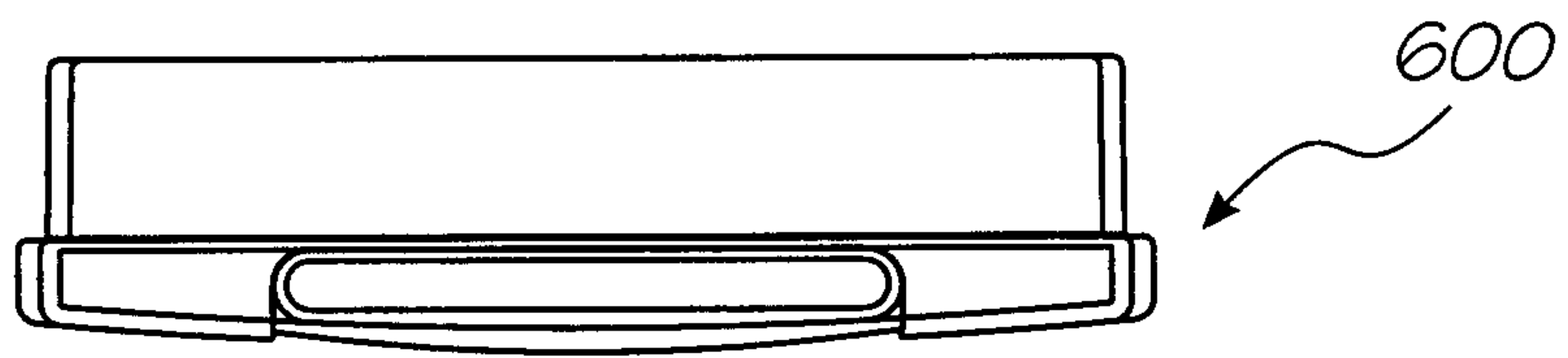

FIG. 1

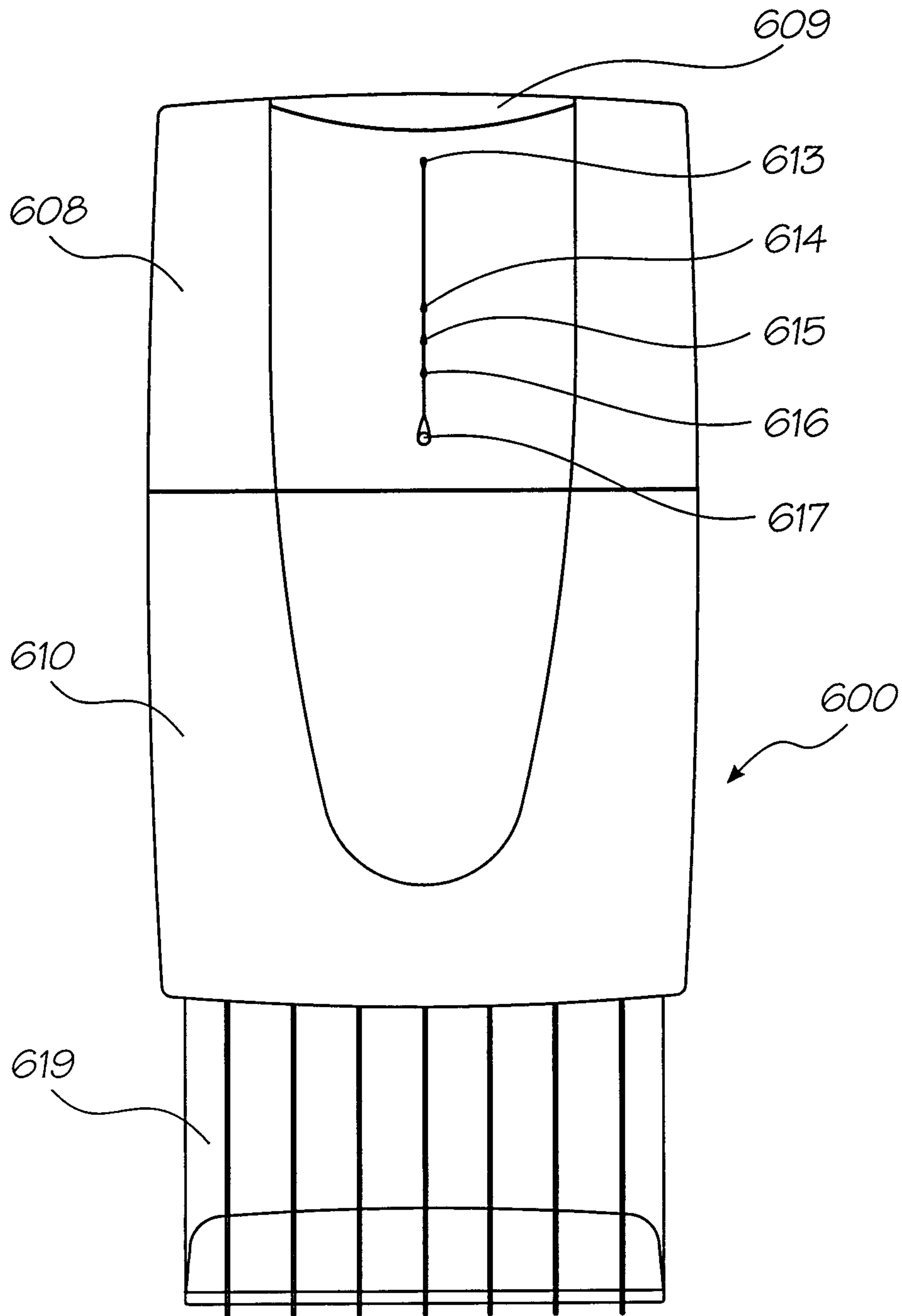

FIG. 2

2/11

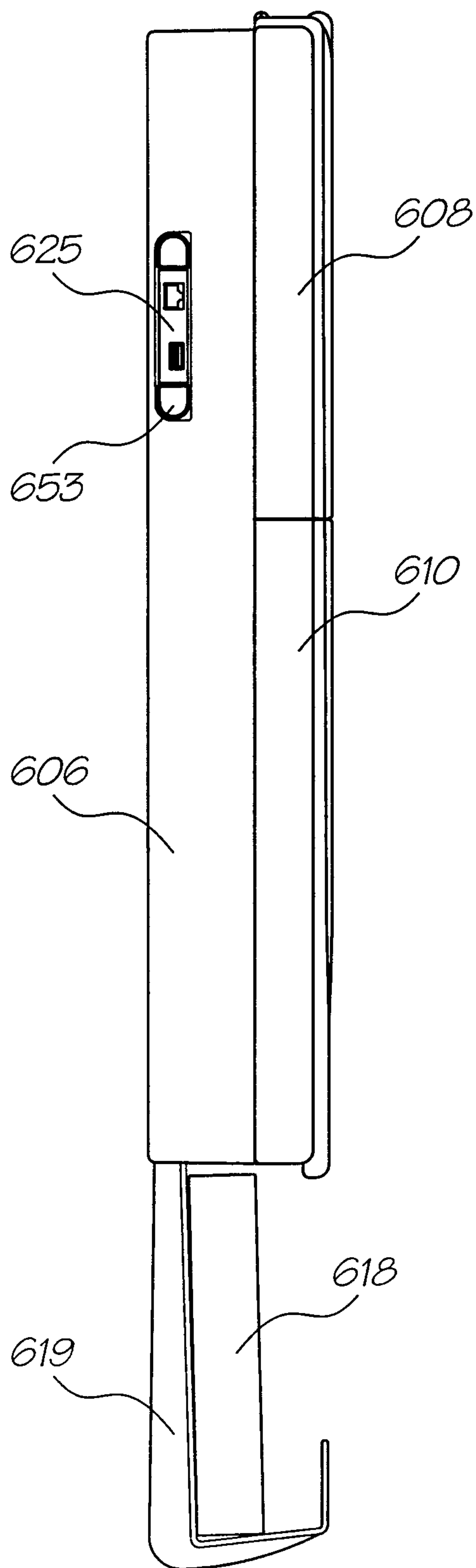

FIG. 3

3/11

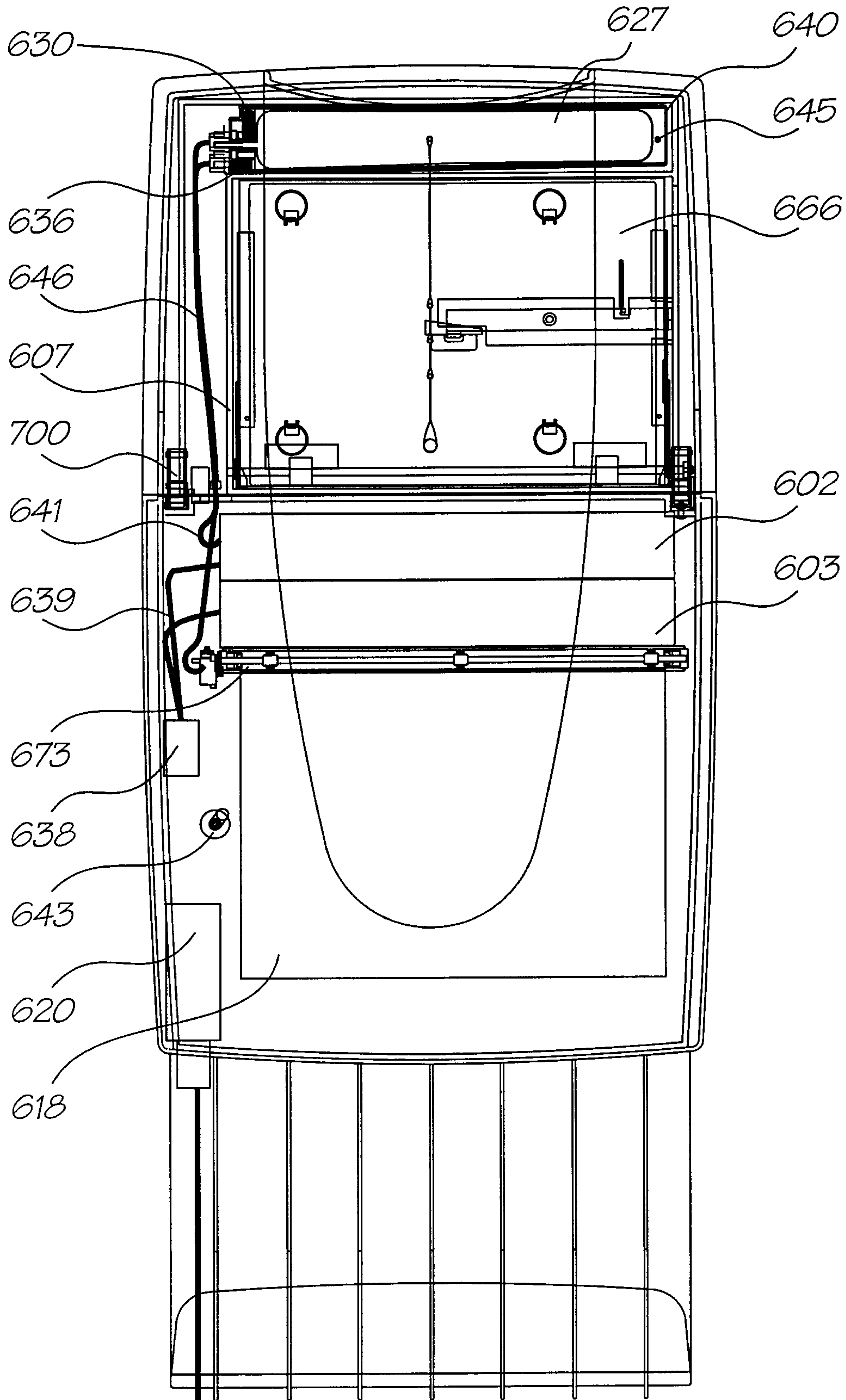

FIG. 4

4/11

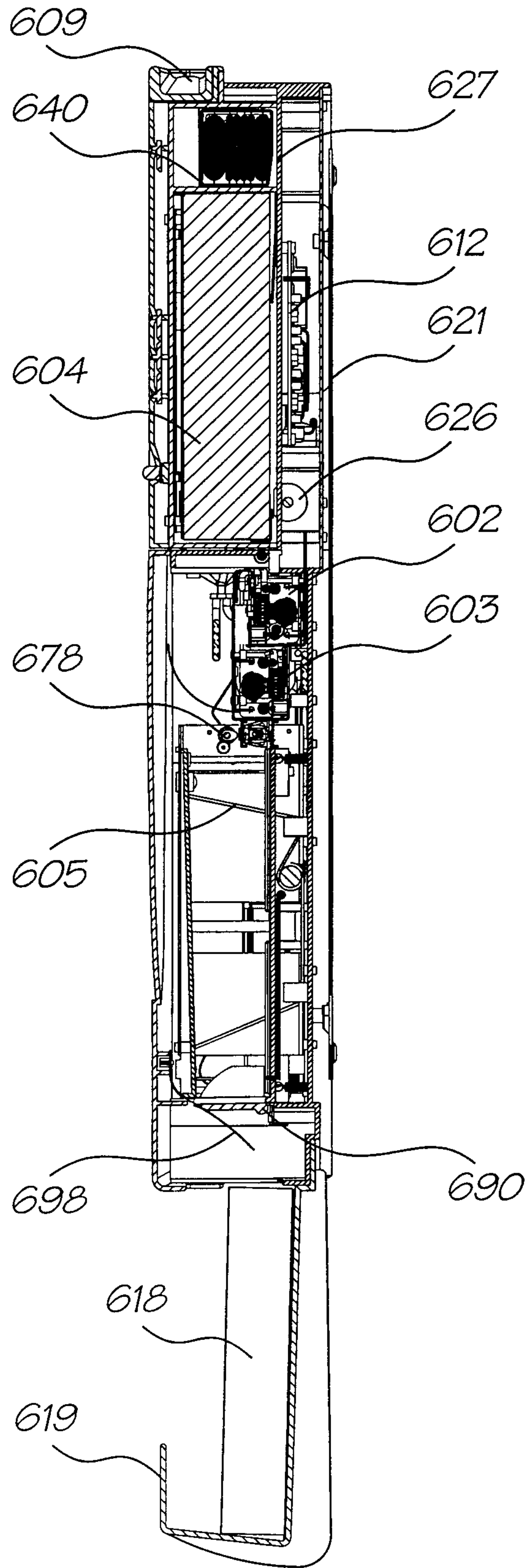

FIG. 5

5/11

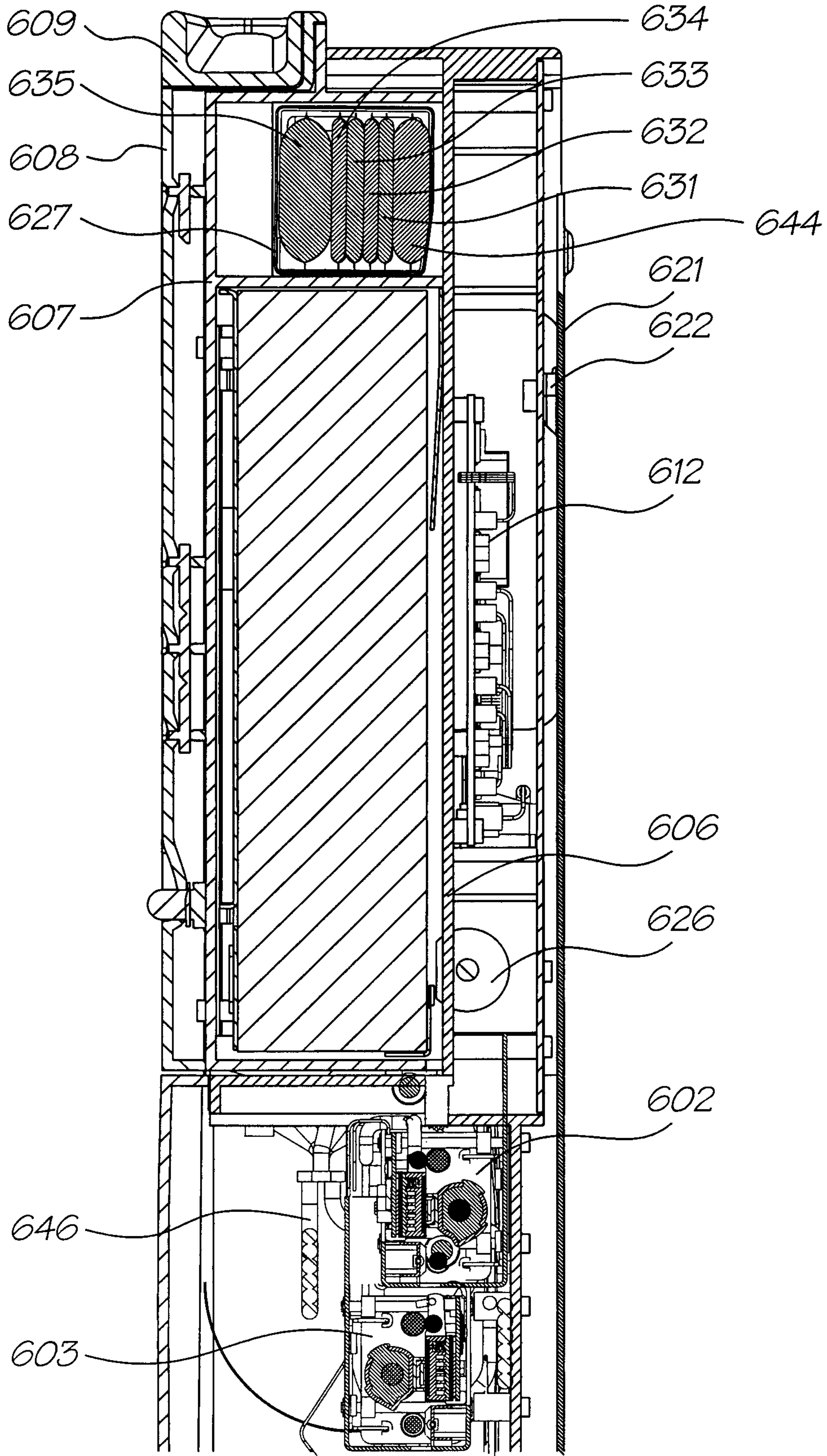

FIG. 6

6/11

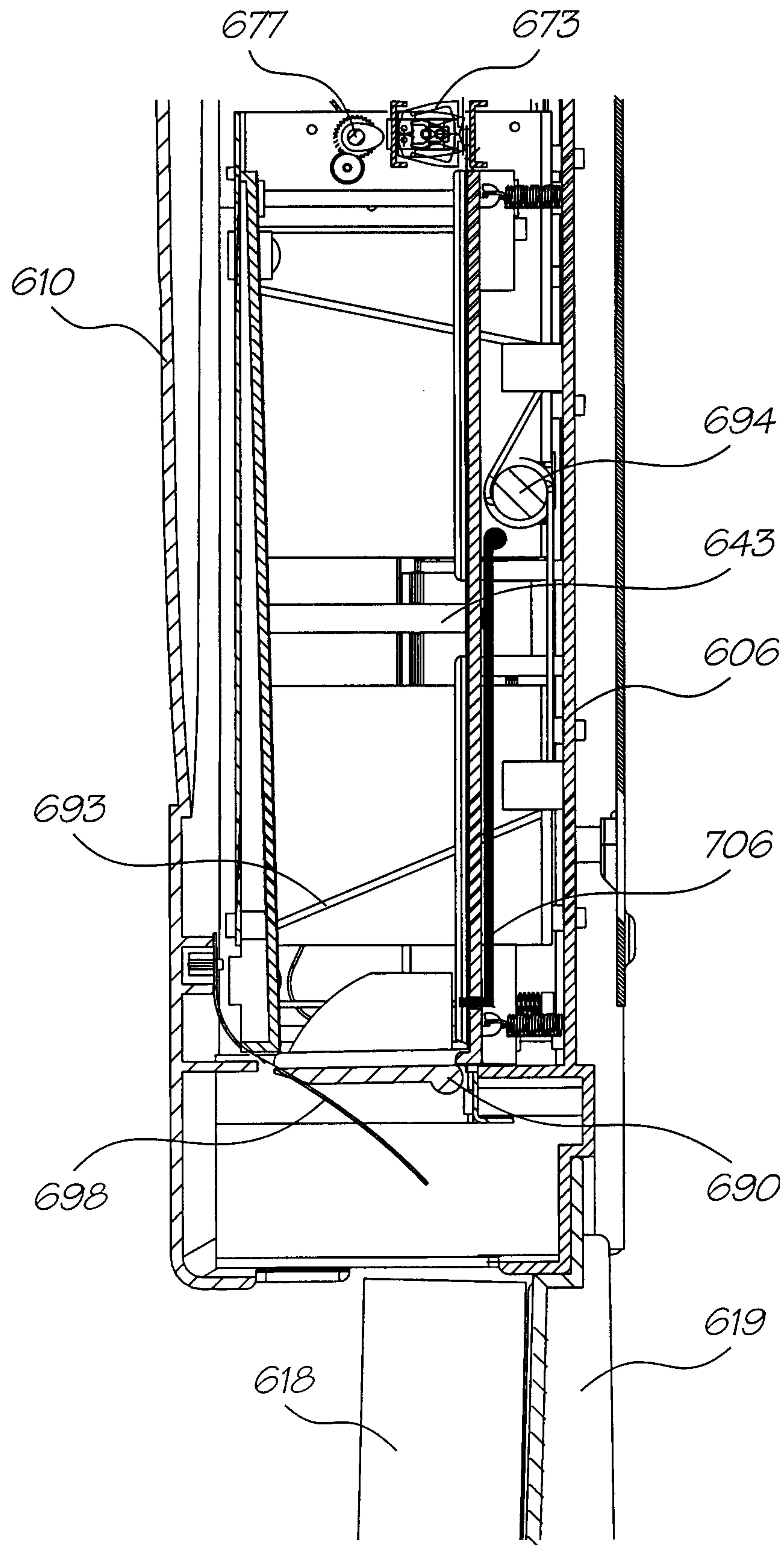

FIG. 7

7/11

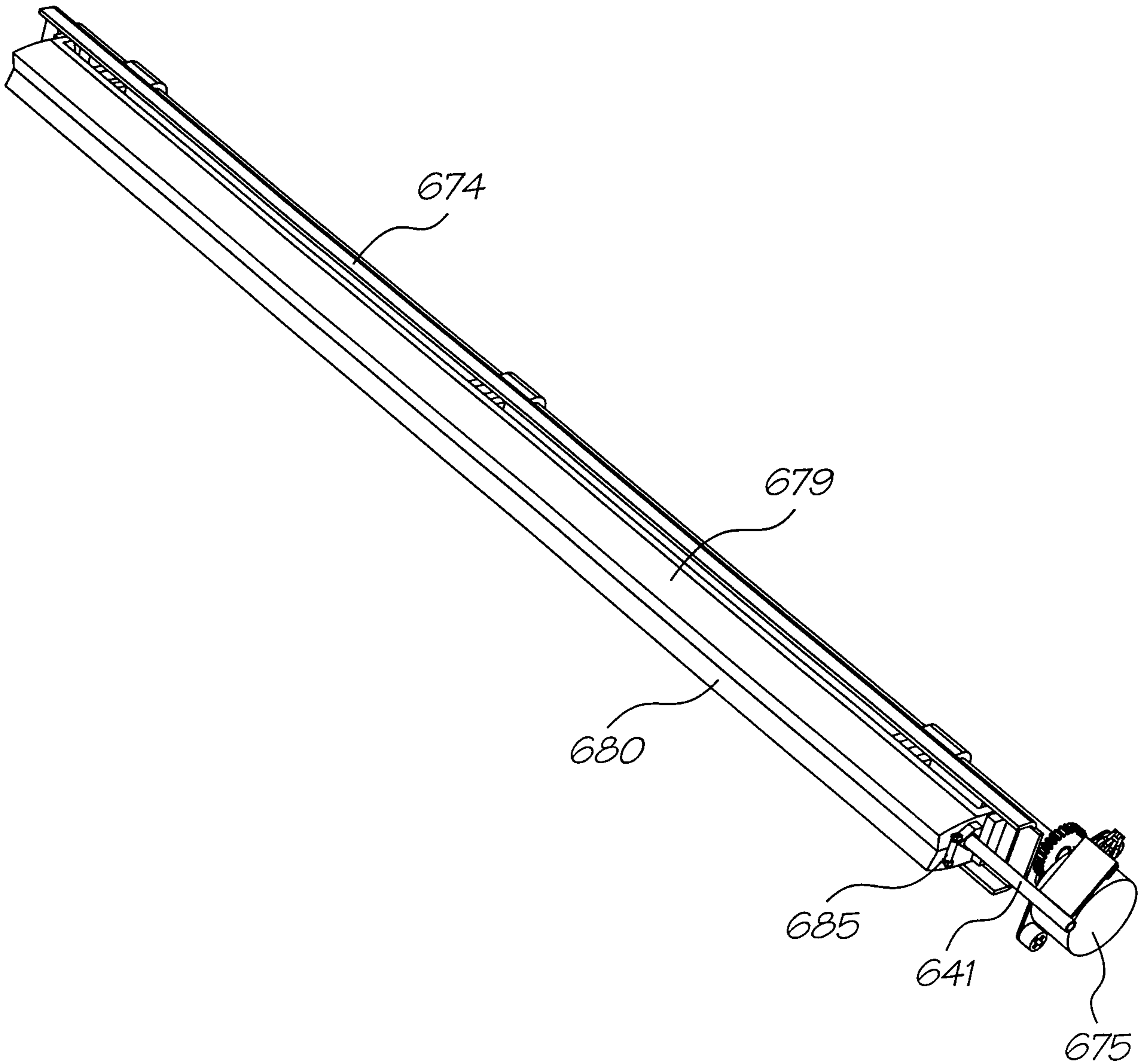

FIG. 8

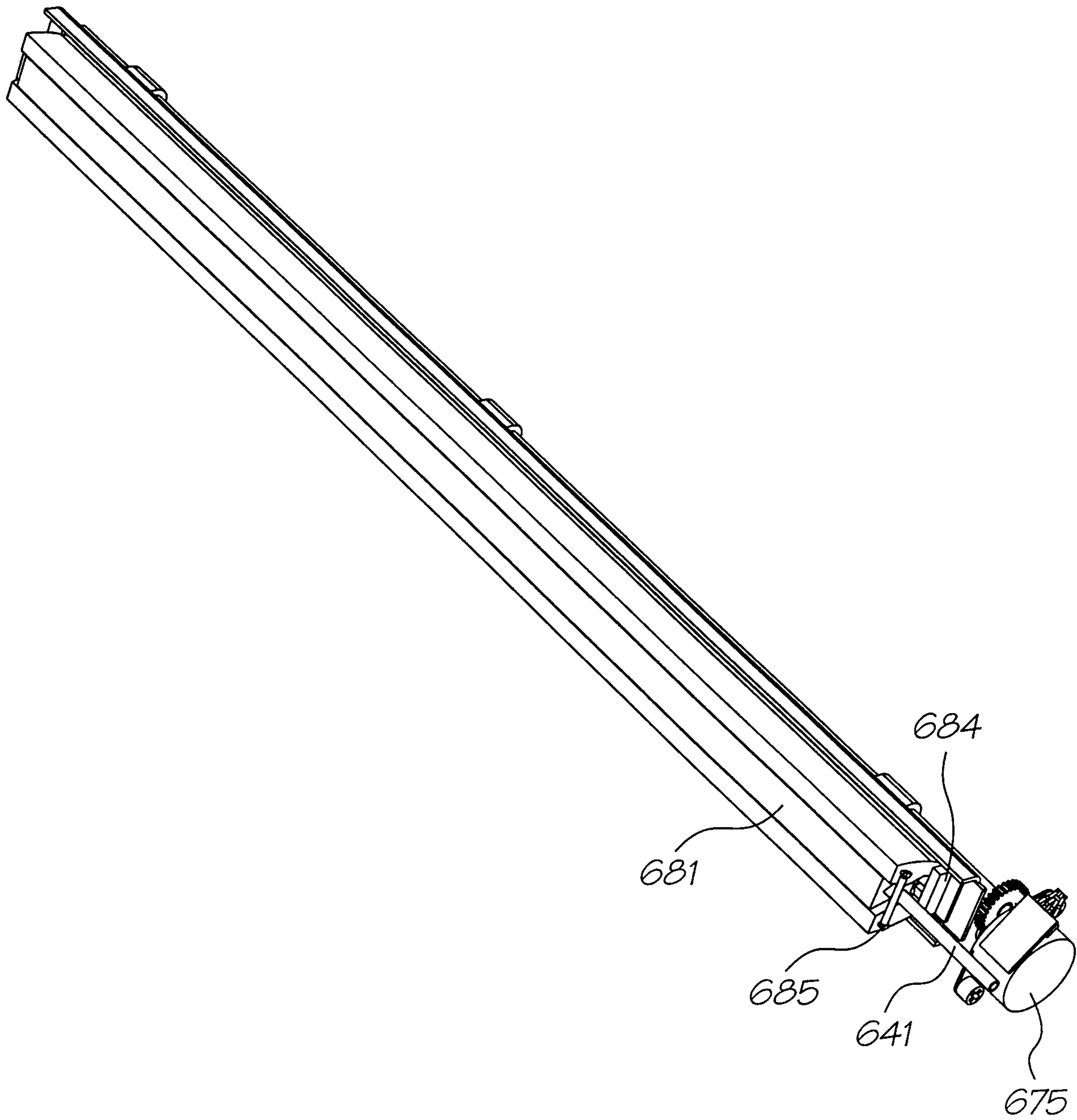

FIG. 9

9/11

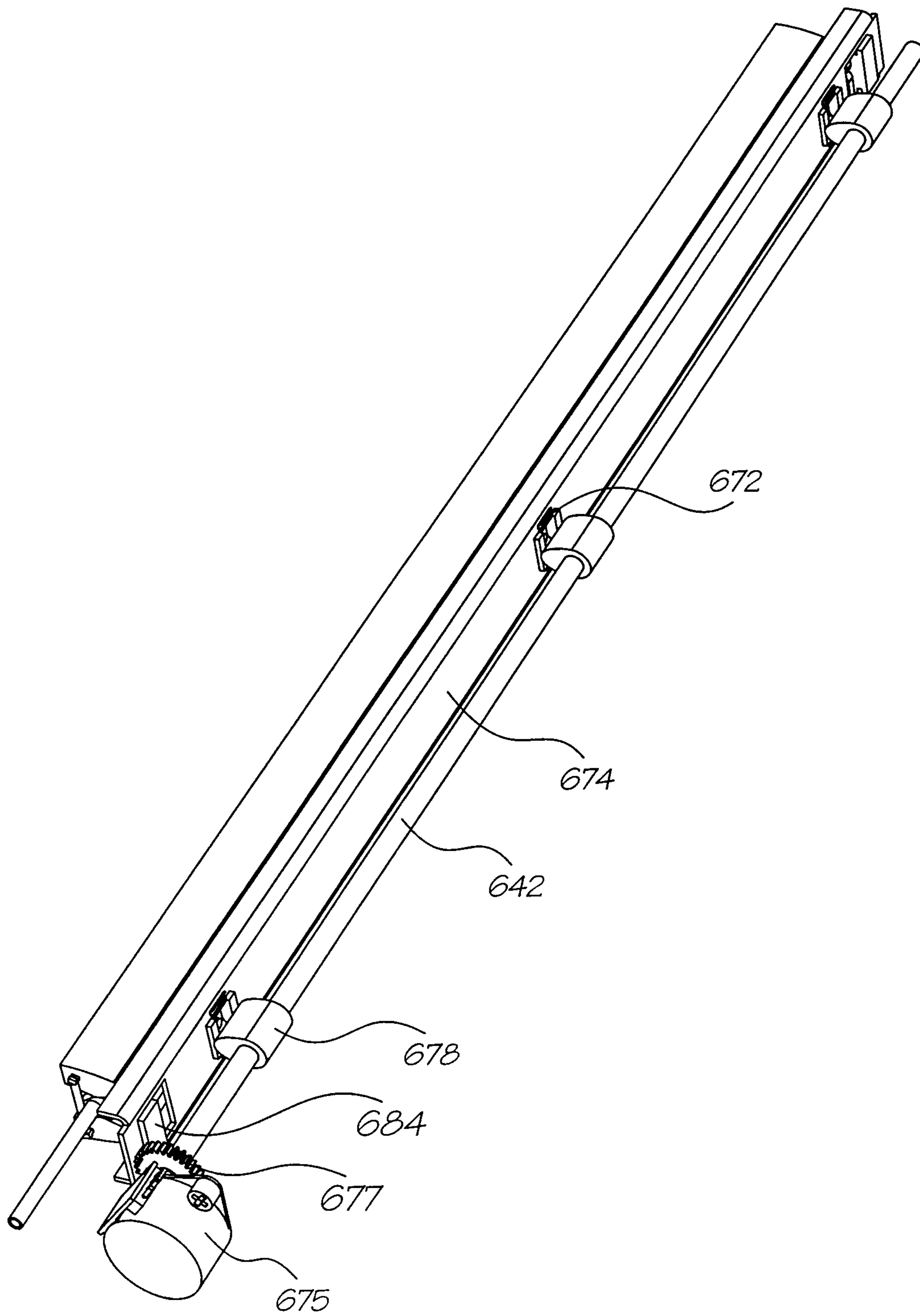

FIG. 10

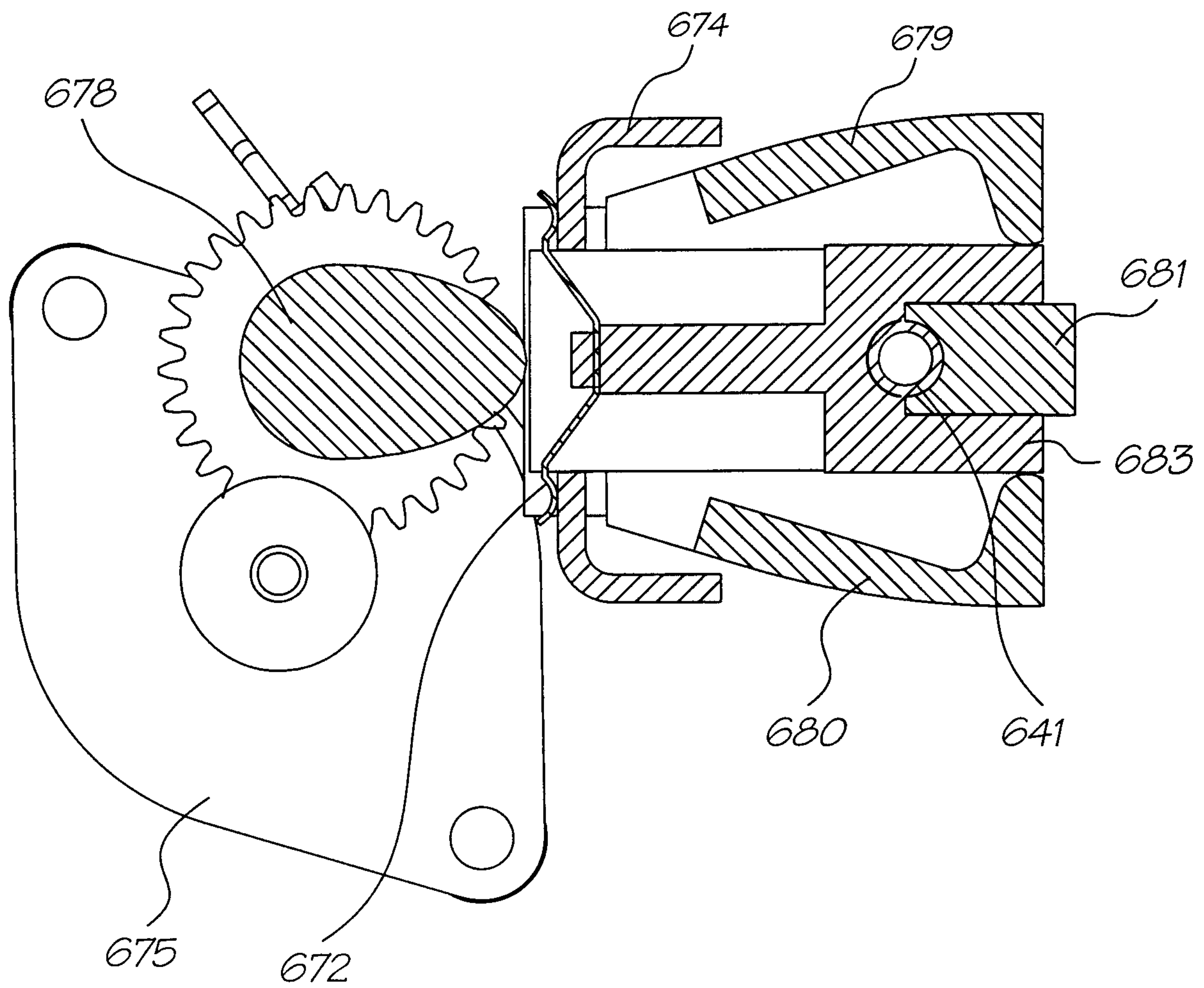

FIG. 11

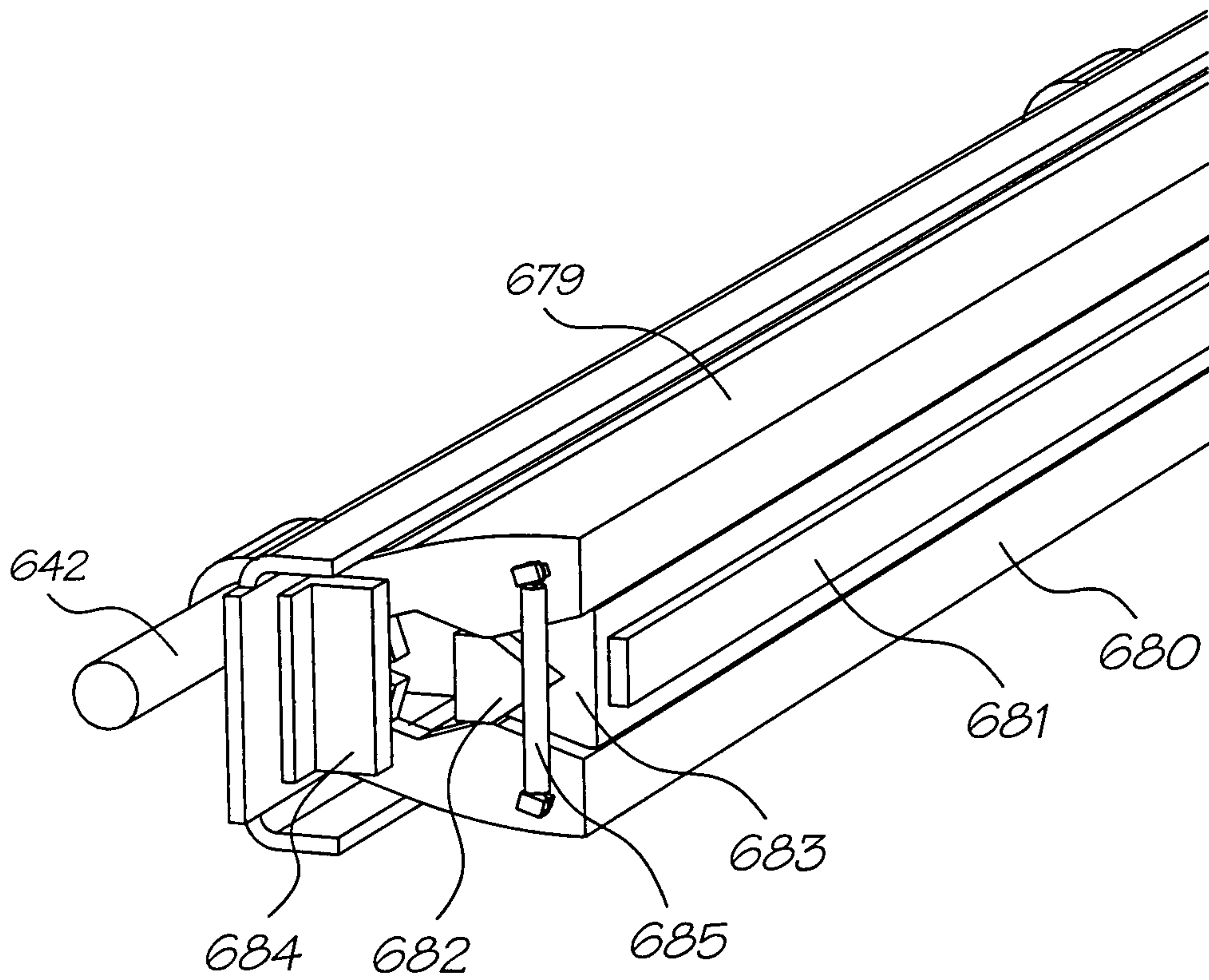

FIG. 12

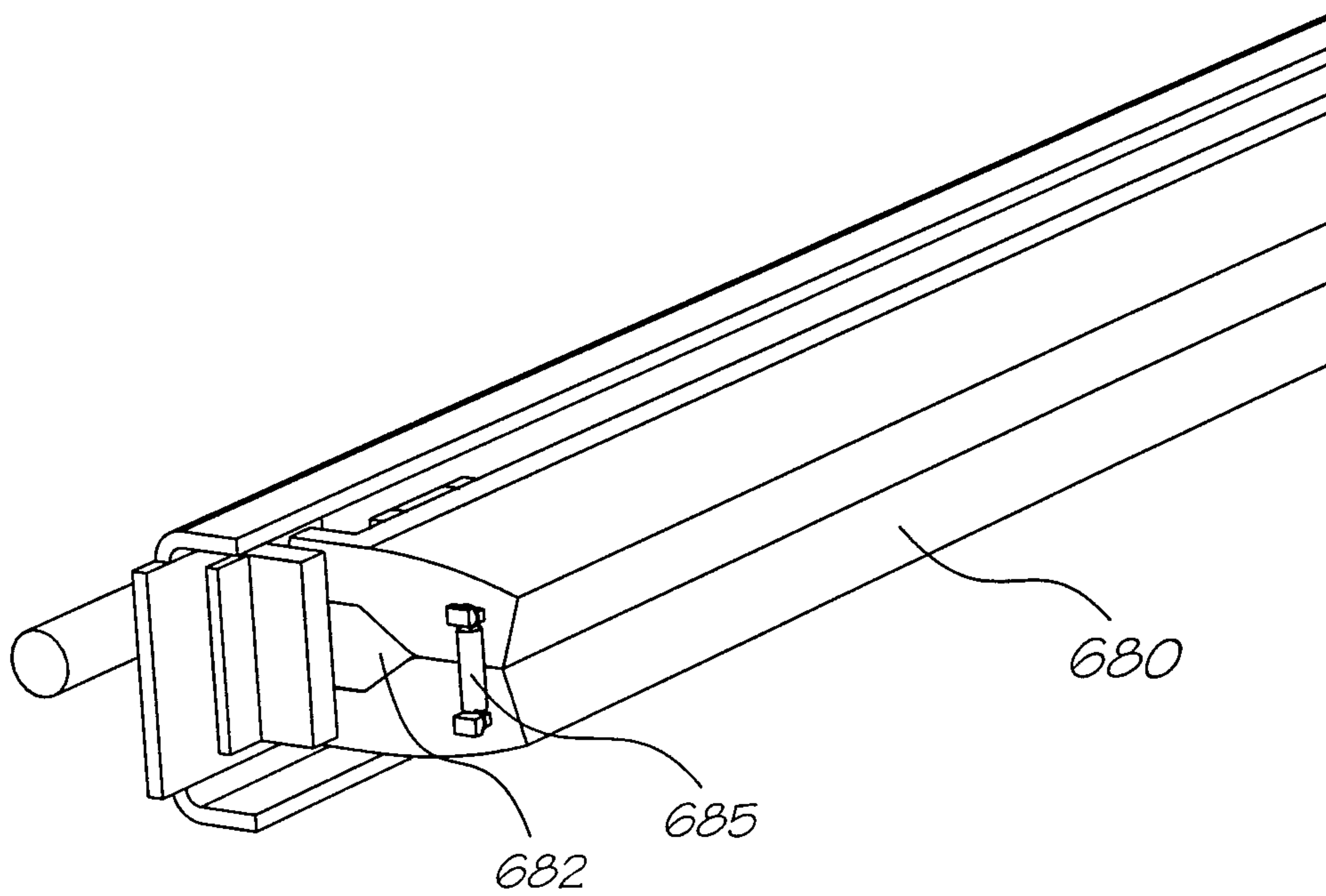

FIG. 13

