

(19) World Intellectual Property Organization  
International Bureau



(43) International Publication Date  
17 April 2003 (17.04.2003)

PCT

(10) International Publication Number  
**WO 03/032657 A1**

(51) International Patent Classification<sup>7</sup>: **H04Q 3/00**,  
H04M 15/00, 17/00, H04L 29/06

(21) International Application Number: PCT/SE02/01840

(22) International Filing Date: 8 October 2002 (08.10.2002)

(25) Filing Language: English

(26) Publication Language: English

(30) Priority Data:  
2001/1955 8 October 2001 (08.10.2001) FI  
2001/2023 18 October 2001 (18.10.2001) FI

(71) Applicant (for all designated States except US): **TELEFONAKTIEBOLAGET LM ERICSSON (publ)**  
[SE/SE]; S-126 25 Stockholm (SE).

(72) Inventors; and

(75) Inventors/Applicants (for US only): **HAKALA, Harri** [FI/FI]; Rossinkatu 2 F 7, FIN-20380 TURKU (FI).  
**HALKOSAARI, Matti** [FI/FI]; Murkionkatu 3 B 29, FIN-20740 Turku (FI). **TÖRNKVIST, Robert** [SE/SE]; Björnbärsstigen 28, S-374 40 Karlshamn (SE).

(74) Agent: **STRÖM & GULLIKSSON IPC AB**; P.O. Box 793, S-220 07 Lund (SE).

(81) Designated States (national): AE, AG, AL, AM, AT (utility model), AT, AU, AZ, BA, BB, BG, BR, BY, BZ, CA, CH, CN, CO, CR, CU, CZ (utility model), CZ, DE (utility model), DE, DK (utility model), DK, DM, DZ, EC, EE (utility model), EE, ES, FI (utility model), FI, GB, GD, GE, GH, GM, HR, HU, ID, IL, IN, IS, JP, KE, KG, KP, KR, KZ, LC, LK, LR, LS, LT, LU, LV, MA, MD, MG, MK, MN, MW, MX, MZ, NO, NZ, OM, PH, PL, PT, RO, RU, SD, SE, SG, SI, SK (utility model), SK, SL, TJ, TM, TN, TR, TT, TZ, UA, UG, US, UZ, VN, YU, ZA, ZM, ZW.

(84) Designated States (regional): ARIPO patent (GH, GM, KE, LS, MW, MZ, SD, SL, SZ, TZ, UG, ZM, ZW), Eurasian patent (AM, AZ, BY, KG, KZ, MD, RU, TJ, TM), European patent (AT, BE, BG, CH, CY, CZ, DE, DK, EE, ES, FI, FR, GB, GR, IE, IT, LU, MC, NL, PT, SE, SK, TR), OAPI patent (BF, BJ, CF, CG, CI, CM, GA, GN, GQ, GW, ML, MR, NE, SN, TD, TG).

Published:

— with international search report

For two-letter codes and other abbreviations, refer to the "Guidance Notes on Codes and Abbreviations" appearing at the beginning of each regular issue of the PCT Gazette.

(54) Title: SYSTEM AND METHOD FOR CHARGING IN A COMMUNICATIONS NETWORK AND A COMMUNICATIONS NETWORK CHARGING SERVER

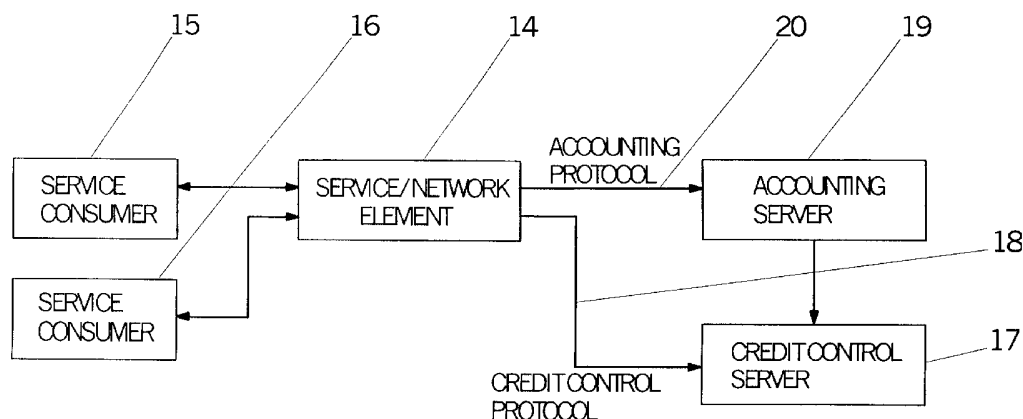

(57) Abstract: The present invention relates to a system and a method for charging in a communication network and to a communication network charging server. The system comprises a client (1) associated with the network for providing services to subscribers associated with the network. The charging server (2) is adapted to handle subscriber account information, and the said client (1) is adapted to send a first charging request message for a service, to the charging server (2) before the service is provided, using an on-line charging protocol (3). The charging server (2) is also adapted to perform pre-reservation of an amount of resources from the subscriber's account, wherein the amount depends on a requested amount included in the message about the service, and to return an answer message including information indicating whether an amount of resources is pre-reserved from said subscriber account for enabling usage of the service to the client (1) using the on-line charging protocol (3).



WO 03/032657 A1

SYSTEM AND METHOD FOR CHARGING IN A COMMUNICATIONS NETWORK  
AND A COMMUNICATIONS NETWORK CHARGING SERVER

**Technical field of the invention**

5       The present invention relates in general to communication networks and more specifically to a system and a method for charging in a communication network and to a communication network charging server.

10       **Background of the invention**

      In the present communication networks i.e. telecommunications networks and data communications networks there are no real-time charging protocol mechanisms over which a client providing services to the  
15       subscriber would be able to debit subscriber's account residing in a charging server based on the charges calculated by the client.

      The current real-time charging protocol mechanisms do not allow any client to request charging server to rate  
20       a service event(s) and return the number of the events that are allowed be provided to the subscriber.

      Furthermore, the current real-time charging protocol mechanisms do not allow any client to inform the subscriber before and after Service Event execution about the  
25       monetary amount to be used.

      The new network generation specifies (e.g. 3G Charging and Billing requirements) the more critical requirements for the Accounting applications (Charging systems) of the communication networks. The Accounting  
30       application must be able to rate Accounting information in real-time. For example, the service environment processes service event information, which has to be rated before or at service delivery/execution .

      There exist also requirements for the End User  
35       credit control of the new communication networks generation. The Accounting application must be able to check the End User's account for coverage for the requested Service Event charges prior to execution of that

Service Event. All the chargeable events related to a specific account must be barred to the End User when the credit of that account is exhausted or expired.

In the next generation networks the number of  
5 services offered to the End User and the number of actors delivering these services to End Users will grow. To fulfil all these new requirements new types of mechanisms for charging in a data communication network are needed, which will support the communication between Credit  
10 Control applications/servers and the service environment.

A particular problem arises in connection with intelligent network (IN) services, such as Premium Rate calls, Mobile Virtual Private Network (VPN), Prepaid charging and Personal Number. Since prepaid usually is an  
15 IN service itself it is not convenient to provide prepaid of other IN services for subscribers. To provide prepaid of other IN services, the prepaid functionality has been integrated with the particular other IN service in prior art communications system. Hence, each IN service has to  
20 be redesigned with prepaid functionality added to be able to offer the service as prepaid.

#### **Summary of the present invention**

It is an object of the present invention to overcome  
25 or at least mitigate the disadvantages of the prior art. The present invention provides a system and a method for charging in a communication network and a communication network charging server.

According to a first aspect of the present invention  
30 there is provided a system for charging in a communications network, comprising a client associated with the network for providing services to subscribers associated with the network, wherein the system comprises a charging server adapted to handle subscriber account information,  
35 the client is adapted to send a first charging request message for a service, to the charging server before the service is provided, using an on-line charging protocol, the charging server is adapted to perform pre-reservation

of an amount of resources from the subscriber's account defined by information included in said message about said service, and to return an answer message including information indicating whether enough resources are pre-  
5 reserved from said subscriber account for enabling usage of said service to the client using the on-line charging protocol.

According to a second aspect of the present invention there is provided a system for charging in a  
10 communications network, comprising a client associated with the network for providing services to subscribers associated with the network, wherein the system comprises a charging server adapted to handle subscriber account information, the client is adapted to send a first  
15 charging request message for a service, to the charging server before the service is provided, using an on-line charging protocol, and the charging server is adapted to rate the service and return an answer message to the client using an on-line charging protocol, wherein the  
20 answer message includes the price indications of the requested service event(s).

According to a third aspect of the present invention there is provided a method for charging in a communications network, comprising a client associated  
25 with the network for providing services to subscribers associated with the network and a charging server adapted to handle subscriber account information having the subscriber account information, wherein the client (1,14) sends a first charging request message for a service, to  
30 the charging server before the service is provided, using an on-line charging protocol, the charging server performs pre-reservation of an amount of resources from the subscriber's account defined by information included in the message about the service, and returns an answer  
35 message including information indicating whether enough resources are pre-reserved from said subscriber account for enabling usage of the service to the client using the on-line charging protocol.

According to a fourth aspect of the present invention there is provided a method for charging in a communications network comprising a client associated with the network for providing services to subscribers  
5 associated with the network and a charging server adapted to handle subscriber account information having the subscriber account information, wherein the client sends a first charging request message for a service, to the charging server before the service is provided, using an  
10 on-line charging protocol, the charging server rates the service and returns an answer message to the client using an on-line charging protocol, wherein the answer message includes the price indications of the requested service event(s).

15 According to a fifth aspect of the present invention there is provided charging server for charging service usage in a communications network, wherein the charging server is adapted to handle subscriber account information, receive a first charging request message for  
20 a service from a client, before the service is provided, using an on-line charging protocol, perform pre-reservation of an amount of resources from the subscriber's account defined by information included in the message about the service, and to return an answer  
25 message including information indicating whether enough resources are pre-reserved from said subscriber account for enabling usage of said service to the client using the on-line charging protocol.

According to a sixth aspect of the present invention  
30 there is provided a charging server for charging service usage in a communications network, wherein the charging server is adapted to handle subscriber account information, receive a first charging request message for a service from a client, before the service is provided,  
35 using an on-line charging protocol, and rate the service and return an answer message to the client using an on-line charging protocol, wherein the answer message

includes the price indications of the requested service event(s).

Advantages of the present invention are that any client network can debit end subscribers' account specified in the charging server, any client can use the charging server to rate service event(s) without knowledge about the actual price and the control how many such service events can be provided to the user, and the client can provide cost estimation to subscribers before service execution and a final cost for the service usage after the service execution. Still another advantage is that intelligent network (IN) services can be provided with prepaid rating without redesign of the complete IN service. Hence, each IN service does not need to be redesigned with prepaid functionality added to be able to offer the service as prepaid.

#### **Brief description of the drawings**

For a better understanding of the present invention and in order to show how the same may be carried into effect reference will now be made to the accompanying drawings, in which:

Figure 1 illustrates the system for charging in a communication network according to the present invention,

Figure 2 illustrates the message sequence for account debiting by monetary units in the system for charging in a communication network according to the present invention,

Figure 3 illustrates the message sequence for rating service events in the system for charging in a communication network according to the present invention,

Figure 4 illustrates the message sequence for cost estimation for charging in a communication network according to the present invention,

Figure 5 illustrates a block diagram of the system for charging in a communication network according to the present invention,

Figure 6 illustrates another embodiment of the system in figure 1, and

Figure 7 illustrates the message sequence for account debiting in the system for charging in a communication network in figure 6.

#### **Detailed description of the invention**

The solution according to the present invention presents a new mechanism for charging in a communication network. This new charging mechanism allows any client network to debit end subscriber's account specified in a new On-line Charging Server. The monetary amount to be debited is determined by the client.

In the new charging mechanism according to the present invention a client in the network can use the Charging Server to rate service event or service events without knowing the actual price and control how many such a service events can be provided to subscriber. In the new charging mechanism according to the present invention the client can further provide to subscriber cost estimation before service execution and final cost after service execution.

Figure 1 illustrates the system for charging in a communication network according to the present invention. In the charging system according to the present invention there is a client 1 providing services to the subscriber and a charging server or charging control server 2 having the subscriber account information. The client 1 and the charging server 2 communicate using an On-line Charging Protocol 3. The On-line Charging Protocol 3 is a bi-directional protocol that supports real-time charging. Real-time charging is charging which is performed as a part of rendering services. Preferably, the On-line Charging Protocol 3 is based on an IP protocol such as the Diameter protocol. Alternatively, the On-line Charging Protocol is based on Parlay protocol, INAP CS1 protocol or SS7.

Figure 2 illustrates the message sequence for account debiting by monetary units in the system for

charging in a communication network according to the present invention. The client may reserve money for a subscriber to use for services charging wise controlled by the client 1 by sending a Charging-Request 4 message to  
5 the charging server 2. An alternative Charging-Request message is marked with a reference number 6.

In the Charging-Request 4, 6 the subscriber to be charged for is identified by a specific Subscriber ID, for instance IMSI, MSISDN, IP address or SIP\_URL. The client 1  
10 indicates how much money it wants to reserve for the use of services controlled by it (Reserved Monetary Amount). The client 1 can also indicate to the charging server 2 what is the expected duration during which the monetary amount is to be consumed (Reservation Duration). The  
15 charging server 2 uses the message parameters of Charging-Request 4, 6 to determine how it should response to the request 4, 6.

The charging server 2 then determines, even independent on the value requested by the client 1, the  
20 monetary amount to be reserved from subscriber's account. The amount can be for instance a default value independent from the requested value. For instance, the amount can be equal to the requested value in case there is enough money on the account. Likewise, the amount can be less than what  
25 is requested in case there is not enough money on the subscriber's account, or in case the subscriber is unreliable.

It can also be that the client 1 does not indicate a requested monetary amount in the Charging-Request 4, 6. In  
30 this case the charging server 2 needs to determine the monetary amount to be reserved based on other message parameters, such as the service used e.g. Service Event Information, such as time, data volume, service specific events (e.g. web-pages downloads, timetable inquires, etc)  
35 and money, of the Charging-Request 4, 6 or based on configuration parameters in the charging server 2. The charging server 2 returns the reserved monetary amount in a Charging-Answer 5 message to the client 1. An



alternative Charging-Answer message is marked with a reference number 7.

The charging server 2 also determines the allowed duration to be used for the consuming of the reserved monetary amount. The duration can be a default value independent on the requested value. For instance, the duration can be bigger than the requested value in case of signalling capacity problems, or duration can be less than what is requested in case the subscriber is unreliable.

10 In case the client 1 does not indicate a requested Reservation Duration, then the charging server 2 needs to determine the duration to be reserved based on other message parameters of Charging-Request 4, 6 or based on configuration parameters in the charging server 2. The charging server 2 returns the reservation duration in a  
15 Charging-Answer 5, 7 message to the client 1.

The charging server 2 can also choose not to put any time limit on the usage of the monetary amount, in which case it does not send message parameter Reservation  
20 Duration. The charging server 2 can also indicate in the Charging-Answer 5, 7 message to the client 1 that the reservation was unsuccessful e.g. in case the subscriber's account is totally empty.

When the Charging-Answer 5, 7 indicates that a  
25 monetary amount is successfully reserved, then the client 1 allows the subscriber to initiate chargeable transactions in the client network. Upon the entire monetary amount reserved by the charging server 2 has been spent by the subscriber, the client 1 re-requests for more  
30 money from the charging server 2 by sending a new Charging-Request 6.

In case the monetary amount reserved by the charging server 2 is not spent upon the expiration of the reservation time allocated by the charging server 2, the  
35 client 1 contacts the charging server 2 with a new Charging-Request 6 indicating how much money was actually used by the subscriber (Used Monetary Amount). The new

Charging-Request 6 message can also include a request for more money.

As the charging server 2 receives the knowledge on the money used by the subscriber, it returns the initially reserved monetary amount back to the account, and deducts the used monetary amount from the account. Thereafter, the charging server 2 starts reserving the next monetary amount from the account. If the knowledge on the money used by the subscriber is not received in the message, the charging server 2 deducts the account based on the reserved amount at the reception of previous Charging-Request 4, 6.

In case the initial reservation request 4 is unsuccessful, the client 1 will determine whether it wants to retry the reservation e.g. with smaller value for Reserved Monetary Units. The charging server 2 can give some input to the client 1 to determine what to do in the unsuccessful reservation case. The charging session between the client and the Charging Server can be finished by the client 1 according to the instructions from the charging server 2 (Close Charging Session).

The charging server 2 includes to each Charging-Answer 5, 7 the accumulated cost (Accumulated Cost) for charging session. The final answer message 5, 7 also includes the total cost of the charging session.

Figure 3 illustrates the message sequence for rating service events in the system for charging in a communication network according to the present invention. The client 1 may request rates for service events and reserve money for a subscriber to use the service by sending a first Charging-Request 8 message to the charging server 2. An second Charging-Request message is marked with a reference number 10.

In the Charging-Request 8, 10 the subscriber to be charged for is identified by a specific Subscriber ID, for instance IMSI, MSISDN or SIP\_URL. The client 1 indicates the service event type (Service event Information) and number (Number of Events) of such events, which it wants

to be rated. The client 1 can also indicate to the charging server 2 what is the expected duration during which the service events are to be consumed (Reservation Duration). The charging server 2 uses the message  
5 parameters of Charging-Request 8, 10 to determine how it should response to the request 8, 10.

The charging server 2 then rates the requested service using service event information and number of requested information, and reserves corresponding amount  
10 of money from the subscriber account.

The charging server 2 then determines, even independent on the requested number of events by the client 1, the number of events, which are granted to be used by the subscriber. The number of events can be for  
15 instance a default value independent from the requested value. For instance, the number of events can be equal to the requested value for instance in case there is enough money on the account. Likewise, the number of events can be less than what is requested in case there is not enough  
20 money on the subscriber's account, or in case the subscriber is unreliable.

The charging server 2 returns the number of events, which are granted to be used by the subscriber in a Charging-Answer 9 message to the client 1. An alternative  
25 Charging-Answer message is marked with a reference number 11.

The charging server 2 also determines the allowed duration to be used for the consuming of the reserved monetary amount. The duration can be a default value  
30 independent on the requested value. For instance, the duration can be bigger than the requested value in case of signalling capacity problems, or duration can be less than what is requested in case the subscriber is unreliable.

In case the client 1 does not indicate a requested  
35 Reservation Duration, then the charging server 2 needs to determine the duration to be reserved based on other message parameters e.g. Service Event Information of Charging-Request 8, 10 or based on configuration

parameters in the charging server 2. The charging server 2 returns the reservation duration in a Charging-Answer 9, 11 message to the client 1.

Alternatively, the Charging Server does not put any duration limit on the usage of the granted number events, in which case it does not send message parameter Reservation Duration.

The charging server 2 can also choose not to put any limit on the usage of the granted number events, in which case it does not send message parameter Reservation Duration. The charging server 2 can also indicate in the Charging-Answer 9, 11 message to the client 1 that the reservation was unsuccessful e.g. in case the subscriber's account is totally empty.

When the Charging-Answer 9, 11 indicates that rating of the service event and reservation of a monetary amount is successful, then the client 1 allows the subscriber to initiate chargeable transactions in the client network. Upon the all granted events reserved by the charging server 2 have been spent by the subscriber, the client 1 re-requests for more service events from the charging server 2 by sending a new Charging-Request 8, 10.

In case the granted number of events reserved by the charging server 2 is not spent upon the expiration of the reservation time allocated by the charging server 2, the client 1 contacts the charging server 2 with a new Charging-Request 10 indicating how many events was actually used by the subscriber (Number of Used Service Events). The new Charging-Request 10 message can also include a request for more events.

As the charging server 2 receives the knowledge on the service events used by the subscriber, it returns the initially reserved monetary amount back to the account, i.e. cancels the reservation, and deducts a monetary amount equal to the number of used service events from the account. Thereafter, the charging server 2 rates the new service event request and starts reserving the corresponding amount from the account. If the knowledge on

the service events used by the subscriber is not received in the message, the charging server 2 deducts the account based on the already reserved amount.

In case the initial reservation request 8, is  
5 unsuccessful, the client 1 will determine whether it wants to retry the reservation e.g. with less number of events. The charging server 2 can give some input to the client 1 to determine what to do in the unsuccessful reservation case. The charging session between the client and the  
10 Charging Server can be finished by the client 1 according to the instructions from the charging server 2 (Close Charging Session).

The charging server 2 includes to each Charging-Answer 9, 11 the accumulated cost (Accumulated Cost) for  
15 charging session. The final answer message 9, 11 also includes the total cost of the charging session.

Figure 4 illustrates the message sequence for cost estimation for charging in a communication network according to the present invention. The client 1 may  
20 inquire the price of the service event (Pricing Enquiry Indication) before service execution by sending a Charging-Request 12 message to the charging server 2.

By using service event information and number of requested information, the charging server 2 calculates  
25 the price of the requested service. The charging server 2 does not perform any account balance check nor account adjustment. The charging server 2 returns the calculated price indication in a Charging-Answer 13 message to the client 1. The client 1 can then advice subscriber the cost  
30 of the requested service.

Figure 5 illustrates a block diagram of the system for charging in a communication network according to the present invention. In the charging system according to the present invention there is a Service/Network Element 14  
35 and Service Consumers 15, 16. Service/Network Element 14 can be a Service Element 14 that provides Services to Service Consumers 15, 16 or a Network Element 14 that enables Service Consumers 15, 16 access to network usage.

In the charging system according to the present invention there is also a Credit Control Server 17. Before the service is provided, the Service/Network Element 14 contacts the Credit Control Server 17 using Credit Control  
5 Protocol 18 with Service Event information included (as described in the previous Figures 1-4). The Credit Control Server 17, depending on and defined by the Service Event information, performs the rating of the Service Event, pricing of the Service Event, credit check and pre-  
10 reservation.

In the charging system according to the present invention there is also an Accounting Server 19. The Accounting Server 19 is a server handling the accounting of the different events and services in the customer's  
15 network.

The Service/Network Element 14 can alternatively deliver the Service Event Information to the Accounting Server 19 using Accounting Protocol 20, which Accounting Server 19 may contact the Credit Control Server 17. The  
20 Credit Control Server 17 and the Accounting Server 19 are logical entities. An implemented configuration can contain both the Credit Control Server 17 and the Accounting Server 19 forming a single host or charging server.

When the Service Consumer 15, 16 requests a service  
25 the request is forwarded to a Service/Network Element 14 in home domain, that is the same administrative domain, in which the Service Consumer's 15, 16 Credit Control Server 17 is located.

Next the Service/Network Element 14 authorizes the  
30 Service Consumer 15, 16 and sends a request to the Credit Control Server 17. The Service/Network Element 14 can get the authorization information from an authorization server. The authorization server may also send the Service/Network Element 14 instructions and identification  
35 data regarding the Credit Control Protocol 18 and the Accounting Protocol 20.

The system for charging in a communication network according to the present invention has two main service scenarios:

- a one time event that is used for price enquiry  
5 and credit control, and
- several interrogations that are used for session based credit control.

The one time event is used when the Service/Network Element 14 wants to know the cost of the Service Event  
10 without any credit-reservation. It can be used also for a credit control when one time event has occurred in service environment. There might exist services offered by Application Service providers, whose prices are not known in the Service/Network Element. End User might also want  
15 to know the exact price of a Service Event before requesting the Service Event.

After a request 12 from the client the Credit Control Server 17 calculates the cost of the requested Service Event, but it does not perform any account balance  
20 check or credit-reservation from the account. The price of the requested Service Event is returned to the Service/Network Element 14 with the answer message 13.

There are certain one time events for which service execution is always successful in the service environment.  
25 In these cases Service/Network Element 14 can use the one time event scenario for real Credit Control. The Service/Network Element 14 sends a credit control request message 4, 8 to the Credit Control Server 17 before the Service/Network Element 14 allows the Service Event to the  
30 Service Consumer 15, 16.

The Credit Control Server 17 rates the Service Event and deduct the corresponding monetary amount from Service Consumer's 15, 16 account, and returns a credit control answer message 5, 9 to the Service/Network Element 14.

35 In a session based Credit Control there are several interrogations: the first, intermediate and the final interrogation. The Service/Network Element 14 sends a first interrogation message 4, 8 to the Credit Control

Server 17 before the Service/Network Element 14 allows the Service Event to the Service Consumer 15, 16.

The Credit Control Server 17 rates the Service Event and deduct the corresponding monetary amount from Service Consumer's 15, 16 account, and returns a credit control answer message 5, 9 to the Service/Network Element 14. The type of the granted service units can be time, volume, event or money depending on the type of Service Event.

The Intermediate Interrogation can be sent as follows. When all the granted service units are spent by the Service Consumer 15, 16, the Service/Network Element 14 sends a new request 6, 10 to the Credit Control Server 17. The Credit Control Server 17 rates the Service Event and deduct the corresponding monetary amount from Service Consumer's 15, 16 account, and returns a credit control answer message 7, 11 to the Service/Network Element 14 as in the first interrogation. There can be several intermediate interrogations within one session.

When the Service Consumer 15, 16 finishes the Service Event or when all the granted units are used, the Service/Network Element 14 sends a Final Interrogation 6, 10 message to the Credit Control Server 17. After final interrogation the Credit Control Server 17 refunds the reserved credit amount not used to the Service Consumer's 15, 16 account, deducts the used monetary amount from the account and returns an answer message 7, 11.

The solution according to the present invention proposes a new protocol mechanism by which a client is able to charge certain amount of monetary units for particular event(s) occurring in the (com/service/multimedia) network under the control of the charging server. Monetary amount to be charged is determined by the client that sends a charging request to a server holding an account database. The server reserves the money from the account and allocates a duration during which the money is to be consumed or the server to be recontacted. Return message is sent back to the client. Upon subscriber having spent the reserved money, the



client requests the server to withdraw the monetary amount from the account.

In the new protocol mechanism solution according to the present invention a client is able to request the

5 Charging Server (server holding an account database) to rate particular service event(s) occurring in the (com/service/multimedia) network under the control of the client. The Server reserves the money according to the rating result from the account and allocates the number of

10 the events and a duration during which the events are to be used or the server to be recontacted. Return message is sent back to the client. Upon subscriber having used the service events, the client requests the server to withdraw the monetary amount from the account.

15 In the new protocol mechanism solution according to the present invention a client is able to provide a mechanism to calculate the total cost of the service events(s) used during a particular service session according to the information provided the Charging Server.

20 This solution addresses the possibility to return an estimate on the cost for the service event(s) before the service event(s) are executed, and final exact cost after the execution of the service event(s) for the served subscriber. This cost can be advised as a money.

25 The new protocol mechanism solution according to the present invention will improve the existing charging systems by enabling account debiting based on charges calculated by the interrogating network. The presented charging mechanism can be applied for instance to on-line

30 charging of events occurring in Service Network and IP Multimedia Network. However, note that the solution is not restricted to those networks but the client can exist in any network.

The new protocol mechanism solution according to the

35 present invention will also improve the existing charging systems by enabling service rating based on service event information received from Service Network or IP multimedia network or some other network. The new protocol mechanism

solution according to the present invention will further improve the existing charging systems by enabling providing the cost estimation before service execution and final cost after service execution.

5           The present invention is further described in the Internet Engineering Task Force (IETF) contribution: "Diameter Credit Control Application".

          In another embodiment of the invention shown in FIG 6 system includes an intelligent network IN with a  
10   signalling network, which performs message switching between network elements. In this embodiment of the invention, a specific type of signalling protocol, Camel Application Part (CAP) 21 for GSM/UMTS, is used as a carrier for the exchange of information messages and  
15   carries many types of information elements, which are useful for intelligent network services. However, CAMEL is only an example and the signalling protocol can be based on another protocol such as the Internet Protocol (IP), signalling system 7 (SS7), IN Application Part (INAP) for  
20   fixed networks - where CAP and INAP are transported on SS7/C7/SIGTRAN. Additionally, the intelligent network includes a service switching function (SSF) 22, which is usually located in the (G)MSC 23 in GSM systems. The SSF 22 detects events indicating a call requiring IN and after  
25   this triggering, it suspends call processing and starts a series of transactions with a service control function SCF 24. In this embodiment the SCF 24 is located at an SCP (Service Control Point) 25 handling an IN services, i.e. clients 1, 14, such as Premium Rate calls, Mobile Virtual  
30   Private Network (VPN), Prepaid charging and Personal Number. In order to provide prepaid charging of IN services, the charging server is adapted to handle the on-line rating and charging. In this embodiment the charging server is a CCN (Charging Control Node) 22. Hence, an IN  
35   service of the SCP 25 sends charging data to the CCN 26 via another embodiment 27 of the on-line charging protocol according to the invention.

A charging request message from the SCP 25 to the CCN 26 includes an IN service parameter and an IN service information parameter. The IN service parameter identifies the IN service and the IN service information is used to  
5 differentiate between different usage of the same IN service, for example on-net and off-net calls in VPN.

Answer messages from the CCN 26 to the SCP 25 includes parameters as well, for handling the call control and end user communication connection, i.e the IN part of  
10 the prepaid service, in connection with account status received from the CCN 26. An account status parameter has different values to convey the status of the subscriber account to the SCP 25. In this embodiment the different values are active, supervised or barred. Active implies  
15 that the account can be charged; supervised implies that the account can be charged but there are warnings, for instance that the account will soon be barred, and barred implies that the account can not be charged.

Additionally, it is necessary for the IN service to  
20 be able to handle the call control and end user communication in connection with the amount available on the account, that it would receive from the CCN 26. An account value parameter has different values to convey the available amount of the subscriber account to the SCP 25.

25 In this embodiment the different values are large, medium or small. These values implies that the account has funds that will cover more than the normally assigned duration or volume, cover only the normally assigned duration or volume, or not cover the normally assigned  
30 duration or volume, respectively.

Figure 7 illustrates a message sequence for account debiting in the system for charging in the communication network in figure 6. When a VPN call is initiated from a subscriber the MSC 23 notices that IN should be invoked  
35 for the call and the SSF 22 sends an Initial DP to invoke the SCP 25 in step 28. The SCP 25 invokes the requested IN service, i.e VPN in this example, and sends a rating request to the CCN 26 in step 29. The CCN 26 checks the

account and notice that the subscriber needs to be warned about a low account, and send the result back to the SCP 25 in step 30. In step 31, the SCP 25 checks the result and notices that the subscriber should be warned, wherein  
5 the SCP 25 instructs the SSF 22 to connect to an SRF (service rating function) 22'. Further, the SCP 25 instructs the SRF 22' to play an announcement to the subscriber in step 32. When the call is disconnected the SCP 25 requests a report from the SSF 22 in step 33. In  
10 the next step 34, the SCP 25 instructs the SSF 22 to connect the VPN call. The call is connected and proceeds in step 35. When the call is disconnected the SSF 22 informs the SCP 25 of the disconnection and replays to the requested report in step 36. The SCP 25 invokes the IN  
15 service and sends a charging request to the CCN 26 via the on-line charging protocol 27 in step 37. The CCN rates the call and charges the account, after which it sends the result back to the SCP 25 in step 38. The disconnection is continued when the SCP 25 instructs the SSF 22 to do so in  
20 step 39.

## CLAIMS

1. A system for charging in a communications network, comprising a client (1) associated with the  
5 network for providing services to subscribers associated with the network, **characterized** in that

the system comprises a charging server (2) adapted to handle subscriber account information,

said client (1) is adapted to send a first charging  
10 request message for a service, to the charging server (2) before the service is provided, using an on-line charging protocol (3),

said charging server (2) is adapted to perform pre-reservation of an amount of resources from the  
15 subscriber's account, said amount depending on a requested amount included in said message; and to return an answer message including information indicating whether an amount of resources is pre-reserved from said subscriber account for enabling usage of said service to the client (1) using  
20 said on-line charging protocol (3).

2. A charging system according to claim 1,  
**characterized** in that the client (1,14) is adapted to send  
a second charging request message (6,10) to the charging  
25 server (2,17) using said on-line charging protocol (3,18), said request message (6,10) including the amount of resources used by the subscriber,

the charging server (2,17) is adapted to deduct the amount of resources used by the subscriber from the  
30 subscriber's account, and to return an answer message (7,11) to the client (1,14) using said on-line charging protocol (3,18), wherein the answer message (7,11) includes the amount of resources used for the usage of said service.

35

3. A charging system according to claim 1 or 2,  
**characterized** in that said first charging request message

includes subscriber identification and a value of the amount of resources requested.

4. A charging system according to any of the preceding claims, **characterized** in that said first charging request message includes the allowed duration for the consuming of the reserved resources.

5. A charging system according to any of the preceding claims, **characterized** in that the first charging request message expresses the requested amount of resources as a monetary value, and that the charging answer message expresses the reserved monetary amount as a monetary value.

15

6. A charging system according to any of the claims 1-4, **characterized** in that

the first charging request message expresses the requested value as a number of service events,

20 the charging server (2) is adapted to rate the service events, and

the charging answer message expresses the reserved monetary amount as a number of reserved service events.

25 7. A charging system according to any of the claims 1-4, **characterized** in that

the first charging request message expresses the requested value as a length of service time,

30 the charging server (2) is adapted to rate the service events, and

the charging answer message expresses the reserved monetary amount as a length of reserved service time.

35 8. A charging system according to any of the claims 1-4, **characterized** in that

the first charging request message expresses the requested value as a volume for data transfer,

the charging server (2) is adapted to rate the service events, and

the charging answer message expresses the reserved monetary amount as a reserved volume for data transfer.

5

9. A charging system according to any of the preceding claims, **characterized** in that the on-line charging protocol (3) is based on the Diameter protocol.

10 10. A charging system according to any of the claims 1-8, **characterized** in that the on-line charging protocol (3) is based on the Parlay protocol.

11. A charging system according to any of the claims  
15 1-8, **characterized** in that the on-line charging protocol (3) is based on the SS7 protocol.

12. A charging system according to any of the claims  
1-8, **characterized** in that the on-line charging protocol  
20 (3) is based on the INAP CS1 protocol.

13. A charging system according to any of the preceding claims, **characterized** in that the client is an IN service.

25

14. A charging system according to claim 13, wherein the IN service is a Premium Rate call, Mobile Virtual Private Network (VPN) call, Prepaid charging or Personal Number.

30

15. A system for charging in a communications network, comprising a client (1) associated with the network for providing services to subscribers associated with the network, **characterized** in that

35 the system comprises a charging server (2) adapted to handle subscriber account information,

said client (1) is adapted to send a first charging request message for a service, to the charging server (2)

before the service is provided, using an on-line charging protocol (3),

said charging server (2) is adapted to rate the service and return an answer message (13) to the client  
5 (1) using an on-line charging protocol (3), (18), said answer message (13) including the price indication(s) of the requested service.

16. A method for charging in a communications  
10 network comprising a client (1,14) associated with the network for providing services to subscribers associated with the network and a charging server (2,17) adapted to handle subscriber account information having the subscriber account information, **characterized** by the steps  
15 of:

said client (1,14) sending a first charging request message for a service, to the charging server (2,17) before the service is provided, using an on-line charging protocol (3,18),

20 said charging server (2,17) performing pre-reservation of an amount of resources from the subscriber's account, wherein said amount depends on a requested amount included in said message; and returning an answer message including information indicating whether  
25 an amount of resources is pre-reserved from said subscriber account for enabling usage of said service to the client (1,14) using said on-line charging protocol (3,18).

30 17. A method according to claim 16, **characterized** by the further steps of:

said client (1,14) sending a second charging request message (6,10) to the charging server (2,17) using said on-line charging protocol (3,18), wherein said request  
35 message (6,10) includes the amount of resources used by the subscriber,

the charging server (2,17) deducting the amount of resources used by the subscriber from the subscriber's



account, and returning an answer message (7,11) to the client (1,14) using said on-line charging protocol (3,18), wherein the answer message (7,11) includes the accumulated amount of resources used for the usage of said service.

5

18. A method according to claim 16 or 17, **characterized** in that said first charging request message includes the allowed duration for the consuming of the reserved resources.

10

19. A method according to any of the claims 16-18, **characterized** in that the charging request message (4,8) expresses the requested value as a monetary value, and that the charging answer message (5,9) expresses the reserved monetary amount as a monetary value.

15

20. A method according to any of the claims 16-18, **characterized** in that the charging request message (4,8) expresses the requested value as a number of service events, and that the charging answer message (5,9) expresses the reserved monetary amount as a number of reserved service events.

20

21. A method according to any of the claims 16-18, **characterized** in that the charging request message (4,8) expresses the requested value as a length of service time, and that the charging answer message (5,9) expresses the reserved monetary amount as a length of reserved service time.

30

22. A method according to any of the claims 16-18, **characterized** in that the charging request message (4,8) expresses the requested value as a volume for data transfer, and that the charging answer message (5,9) expresses the reserved monetary amount as a reserved volume for data transfer.

35

23. A method for charging in a communications network comprising a client (1,14) associated with the network for providing services to subscribers associated with the network and a charging server (2,17) adapted to  
5 handle subscriber account information having the subscriber account information, **characterized** by the steps of:

said client (1) sending a first charging request message for a service, to the charging server (2) before  
10 the service is provided, using an on-line charging protocol (3),

said charging server (2) rating the service and returning an answer message (13) to the client (1) using an on-line charging protocol (3,18), wherein said answer  
15 message (13) includes the price indication of the requested service.

24. A method according to claim 23, **characterized** in that the charging request message (12) expresses a request  
20 for the price of a service event(s), and that the charging answer message (13) expresses only price indications of the requested service event(s).

25. A method according to any of the claims 16 or  
25 23, **characterized** by the further step of: the charging server (2,17) deducting the account based on the reserved amount of resources.

26. A method according to any of the claims 18-25,  
30 **characterized** in that the client is an IN service.

27. A method according to claim 26, wherein the In service is a Premium Rate call, Mobile Virtual Private Network (VPN) call, Prepaid charging or Personal Number.  
35

28. A charging server for charging service usage in a communications network, **characterized** in that the charging server (2) is adapted to:

handle subscriber account information,  
receive a first charging request message for a  
service from a client (1), before the service is  
provided, using an on-line charging protocol (3),  
5 perform pre-reservation of an amount of resources  
from the subscriber's account, said amount depending on a  
requested amount included in said message about said  
service, and to return an answer message including  
information indicating whether an amount of resources are  
10 pre-reserved from said subscriber account for enabling  
usage of said service to the client (1) using said on-line  
charging protocol (3).

29. A charging server according to claim 28,  
15 **characterized** in that the charging server (2,17) is  
adapted to:

receive a second charging request message (6,10)  
from the client (1,14) using said on-line charging  
protocol (3,18), said request message (6), (10) including  
20 the amount of resources used by the subscriber,  
deduct the amount of resources used by the  
subscriber from the subscriber's account, and return an  
answer message (7,11) to the client (1,14) using said on-  
line charging protocol (3,18), wherein the answer message  
25 (7,11) includes the accumulated amount of resources used  
for the usage of said service.

30. A charging server according to claim 28 or 29,  
**characterized** in that said first charging request message  
30 includes subscriber identification and a value of the  
amount of resources requested.

31. A charging server according to any of the claims  
28-30, **characterized** in that said first charging request  
35 message includes the allowed duration for the consuming of  
the reserved resources.

32. A charging server according to any of the claims 28-31, **characterized** in that the first charging request message expresses the requested amount of resources as a monetary value, and that the charging answer message  
5 expresses the reserved monetary amount as a monetary value.

33. A charging server according to any of the claims 28-31, **characterized** in that  
10 the first charging request message expresses the requested value as a number of service events,  
the charging server (2) is adapted to rate the service events, and  
the charging answer message expresses the reserved  
15 monetary amount as a number of reserved service events.

34. A charging server according to any of the claims 28-31, **characterized** in that  
the first charging request message expresses the  
20 requested value as a length of service time,  
the charging server (2) is adapted to rate the service events, and  
the charging answer message expresses the reserved monetary amount as a length of reserved service time.  
25

35. A charging server according to any of the claims 28-31, **characterized** in that  
the first charging request message expresses the requested value as a volume for data transfer,  
30 the charging server (2) is adapted to rate the service events, and  
the charging answer message expresses the reserved monetary amount as a reserved volume for data transfer.

36. A charging system according to any of the claims 28-35, **characterized** in that the client (1) is a service/network element (14) and that the charging server (2) is a credit control server (17), wherein and the

credit control server (17) performs the credit check and the pre-reservation.

37. A charging server according to claims 36,  
5 **characterized** in that the credit control server (17) performs the rating of the service.

38. A charging server according to any of the claims  
28-37, **characterized** in that the on-line charging protocol  
10 (3) is based on the Diameter protocol, the Parlay protocol, the ss7 protocol, or the INAP CS1 protocol.

39. A charging server for charging service usage in  
a communications network, **characterized** in that  
15 the charging server (2) is adapted to:  
handle subscriber account information,  
receive a first charging request message for a  
service from a client (1), before the service is provided,  
using an on-line charging protocol (3), and  
20 rate the service and return an answer message (13)  
to the client (1) using an on-line charging protocol (3),  
(18), said answer message (13) including the price  
indications of the requested service event(s).

25 40. A charging server according to any of the claims  
28-39, **characterized** in that the client is an IN service.

41. A charging system according to claim 40, wherein  
the In service is a Premium Rate call, Mobile Virtual  
30 Private Network (VPN) call, Prepaid charging or Personal  
Number.

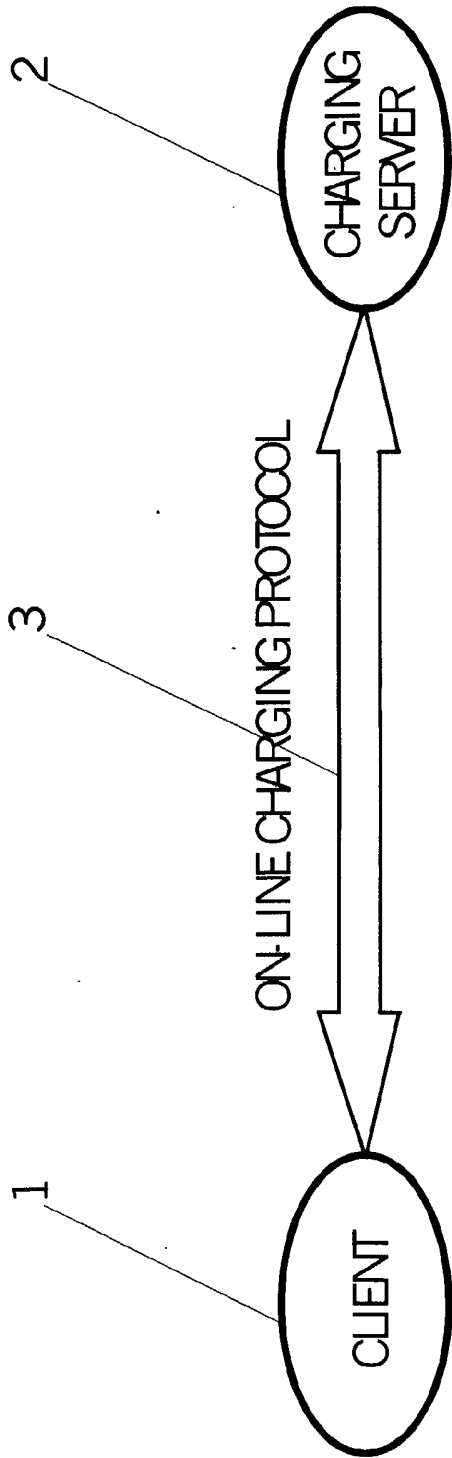

FIG. 1

2/7

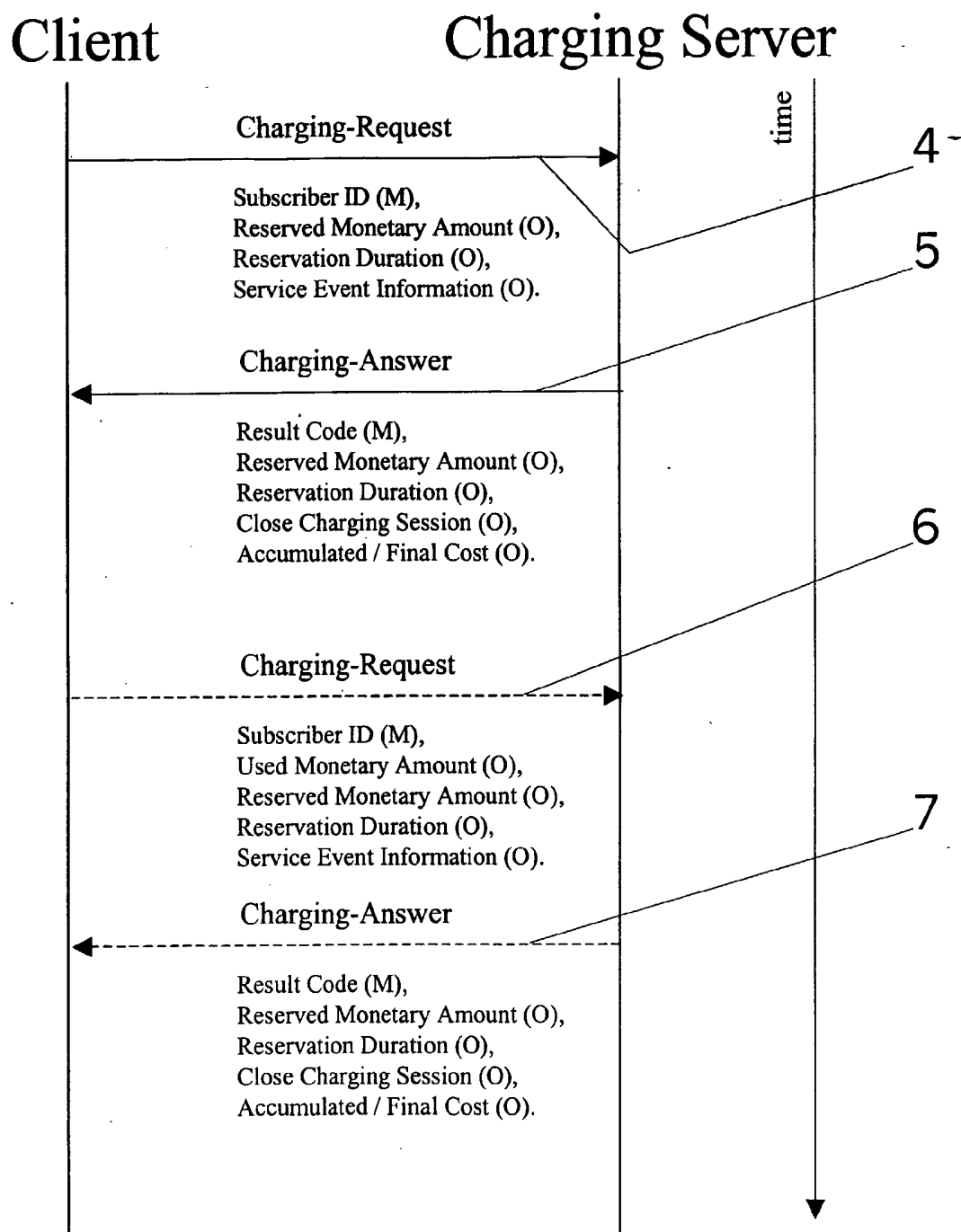

FIG. 2

3/7

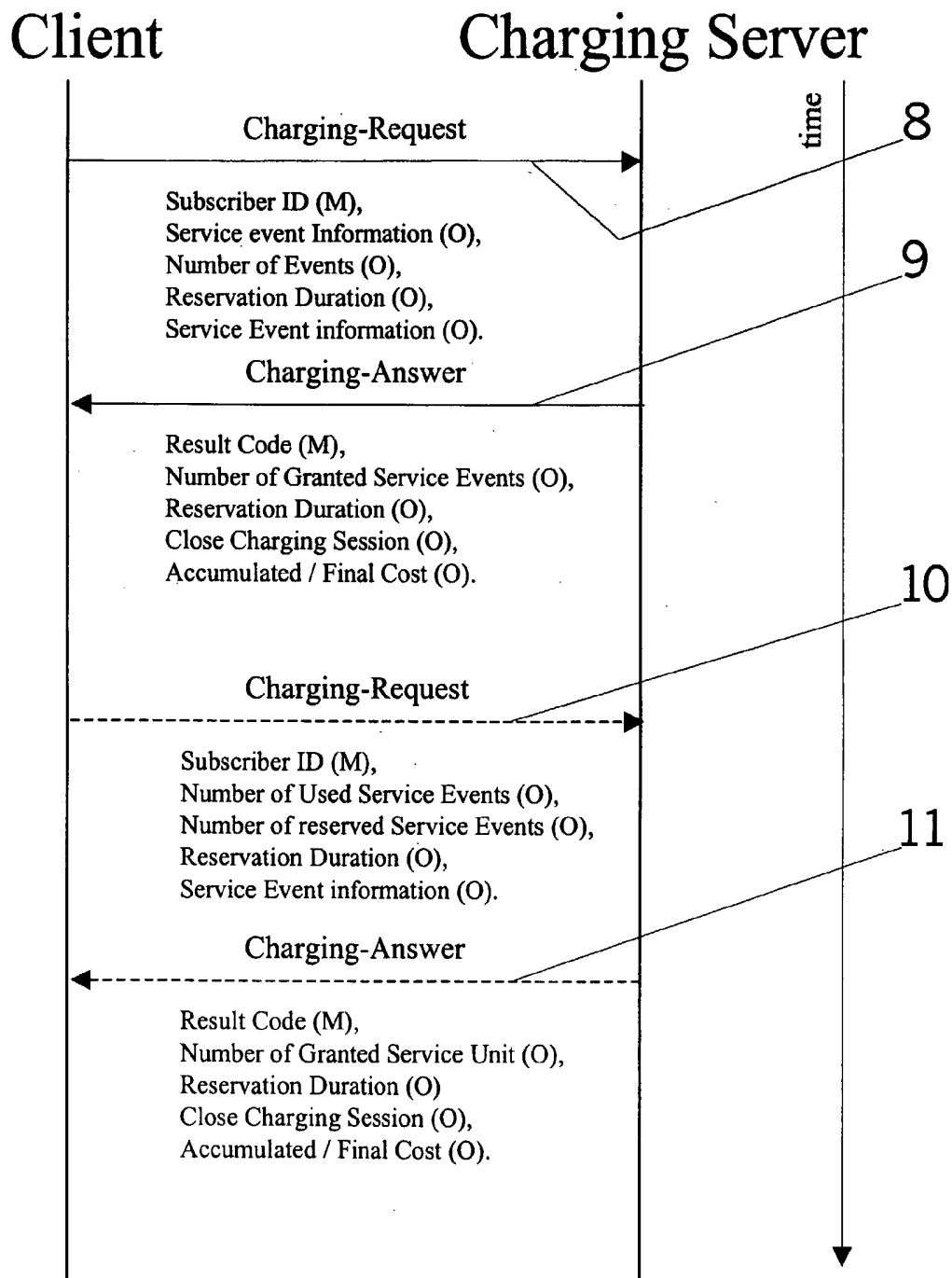

FIG. 3



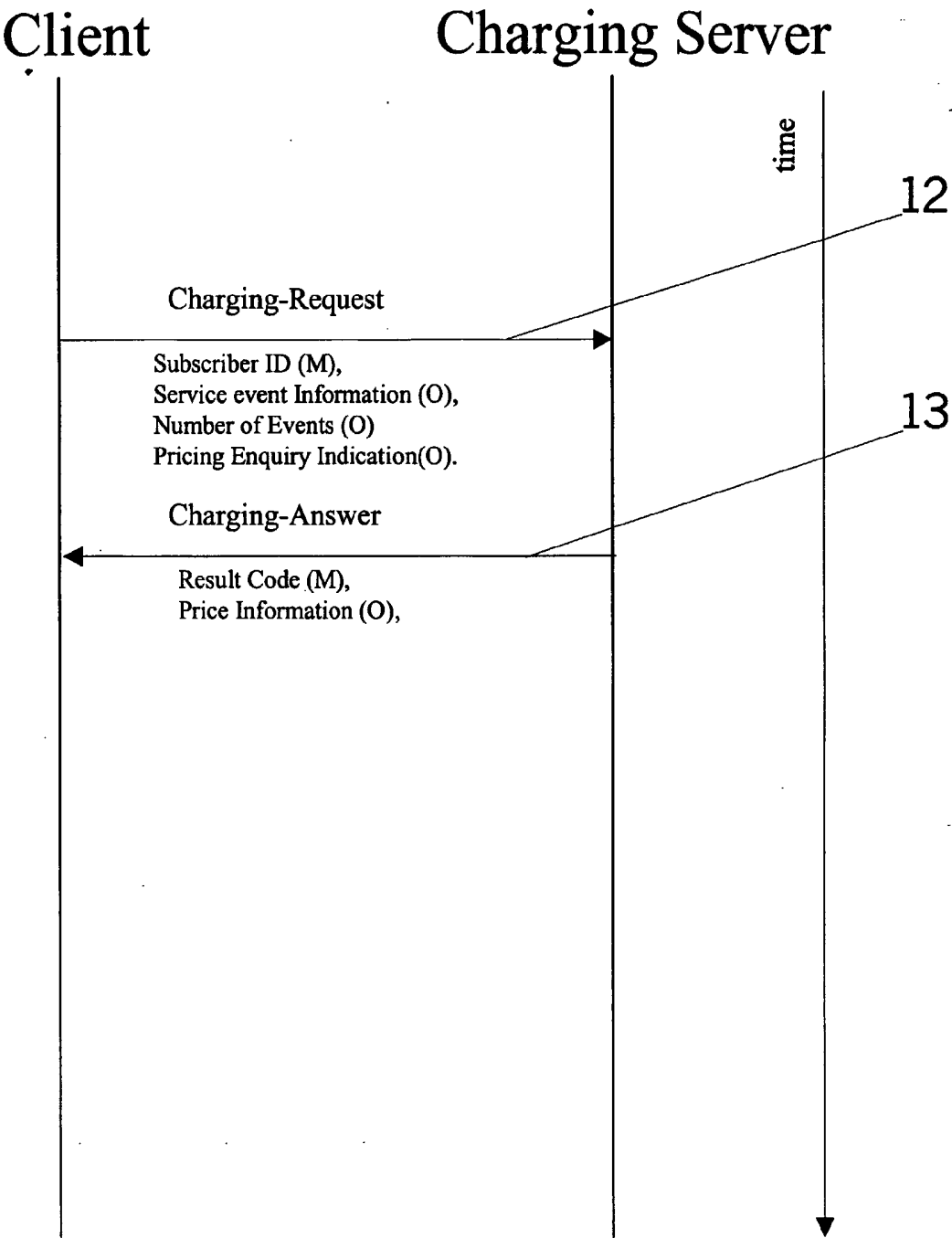

FIG. 4

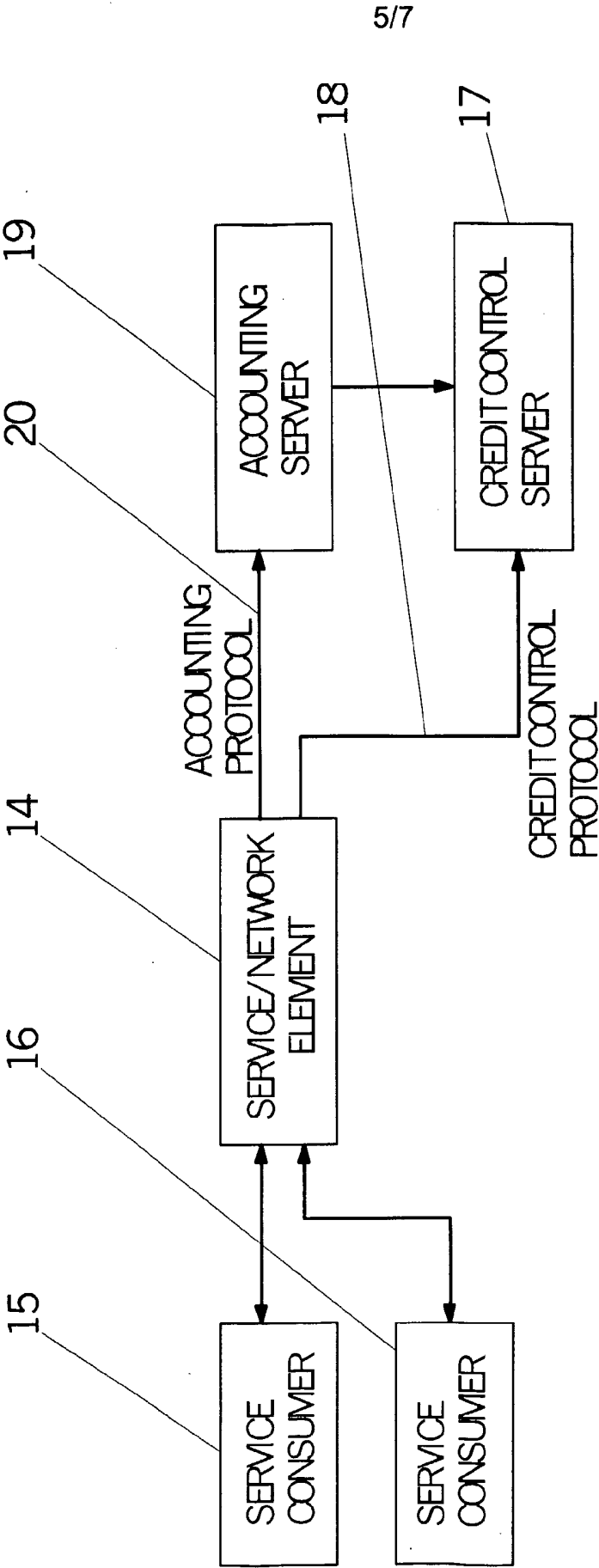
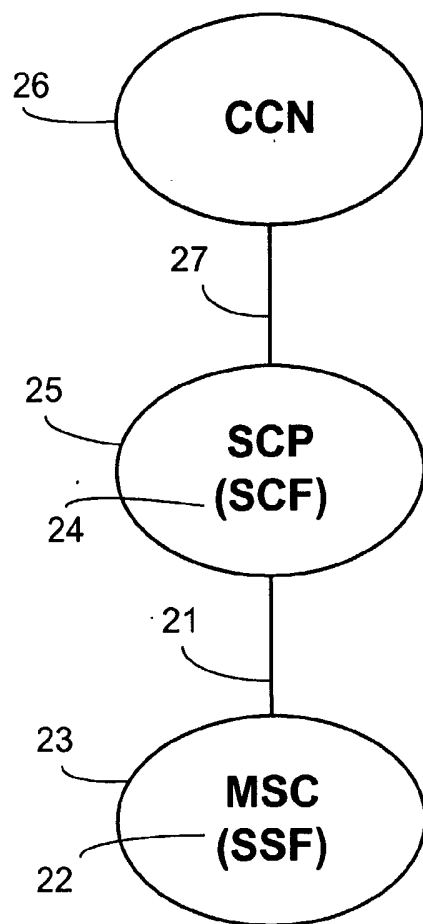

FIG. 5

6/7

**FIG. 6**

7/7

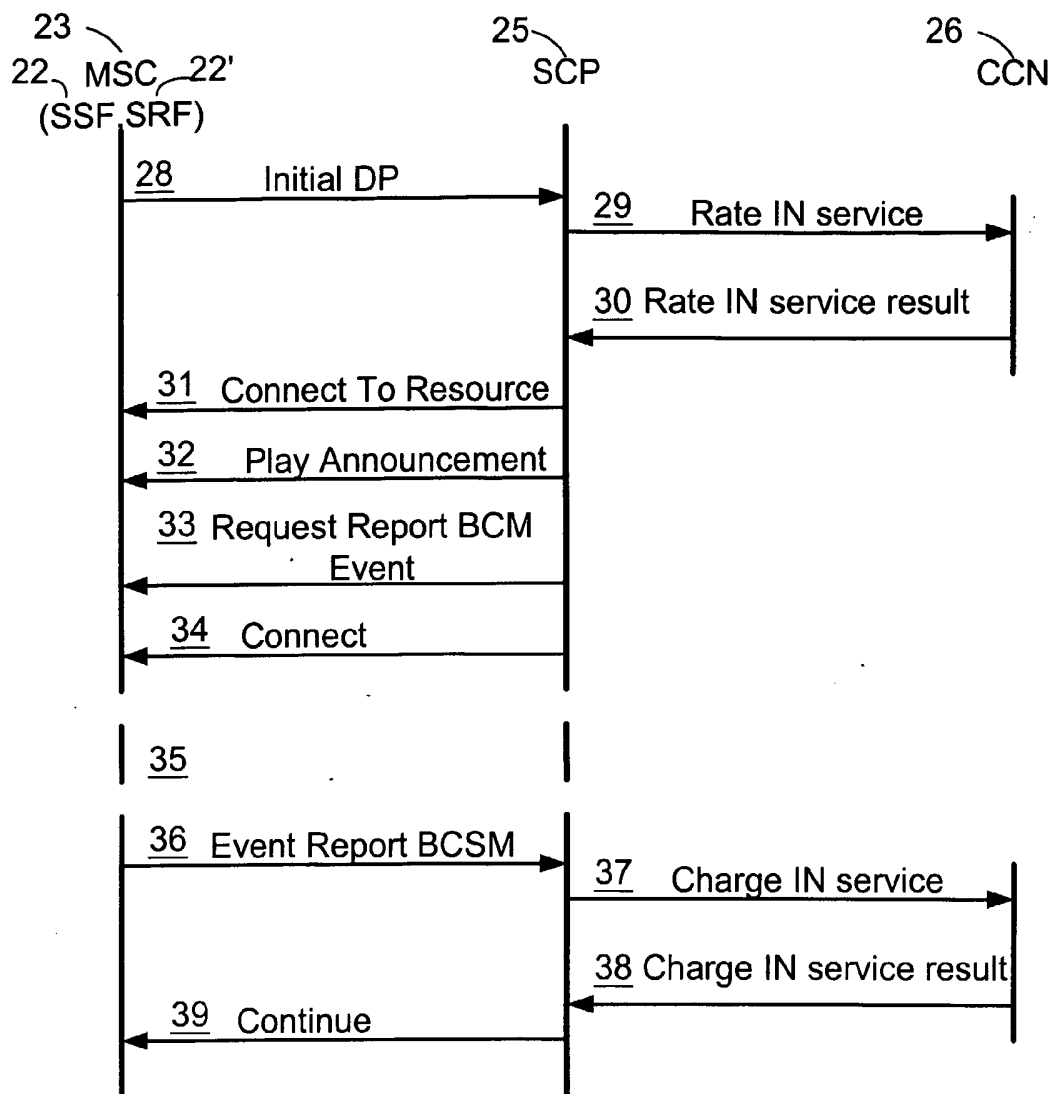

FIG. 7

## INTERNATIONAL SEARCH REPORT

International application No.

PCT/SE 02/01840

## A. CLASSIFICATION OF SUBJECT MATTER

IPC7: H04Q 3/00, H04M 15/00, H04M 17/00, H04L 29/06

According to International Patent Classification (IPC) or to both national classification and IPC

## B. FIELDS SEARCHED

Minimum documentation searched (classification system followed by classification symbols)

IPC7: H04M, H04Q, H04L

Documentation searched other than minimum documentation to the extent that such documents are included in the fields searched

SE,DK,FI,NO classes as above

Electronic data base consulted during the international search (name of data base and, where practicable, search terms used)

EPO-INTERNAL, WPI DATA, PAJ

## C. DOCUMENTS CONSIDERED TO BE RELEVANT

Category*	Citation of document, with indication, where appropriate, of the relevant passages	Relevant to claim No.
X	WO 9859504 A1 (TELEFONAKTIEBOLAGET LM ERICSSON), 30 December 1998 (30.12.98), figures 1-6, abstract --	1-41
X	US 20010021647 A (TAKAYUKI KONDO ET AL), 13 Sept 2001 (13.09.01), figure 6, abstract --	1-41
X	WO 0005871 A1 (TELEFONAKTIEBOLAGET LM ERICSSON), 3 February 2000 (03.02.00), claims 1-26 --	1-41
A	US 6044259 A (MARKO HENTILÄ ET AL), 28 March 2000 (28.03.00), claims 1-9 --	1-41

☒ Further documents are listed in the continuation of Box C.☒ See patent family annex.

\* Special categories of cited documents:

"A" document defining the general state of the art which is not considered to be of particular relevance

"E" earlier application or patent but published on or after the international filing date

"L" document which may throw doubts on priority claim(s) or which is cited to establish the publication date of another citation or other special reason (as specified)

"O" document referring to an oral disclosure, use, exhibition or other means

"P" document published prior to the international filing date but later than the priority date claimed

"T" later document published after the international filing date or priority date and not in conflict with the application but cited to understand the principle or theory underlying the invention

"X" document of particular relevance: the claimed invention cannot be considered novel or cannot be considered to involve an inventive step when the document is taken alone

"Y" document of particular relevance: the claimed invention cannot be considered to involve an inventive step when the document is combined with one or more other such documents, such combination being obvious to a person skilled in the art

"&amp;" document member of the same patent family

Date of the actual completion of the international search

15 January 2003

Date of mailing of the international search report

20 -01- 2003

Name and mailing address of the ISA/

Swedish Patent Office

Box 5055, S-102 42 STOCKHOLM

Facsimile No. +46 8 666 02 86

Authorized officer

Kristoffer Ogebjer/Els

Telephone No. +46 8 782 25 00

## INTERNATIONAL SEARCH REPORT

International application No.

PCT/SE 02/01840

## C (Continuation). DOCUMENTS CONSIDERED TO BE RELEVANT

Category*	Citation of document, with indication, where appropriate, of the relevant passages	Relevant to claim No.
A	WO 0143390 A2 (MARKPORT LIMITED), 14 June 2001 (14.06.01), claims 1-14  --	1-41
A	WO 9931610 A1 (BRITISH TELECOMMUNICATIONS PUBLIC LIMITED COMPANY), 24 June 1999 (24.06.99), claims 1-28  --	1-41
P,X	INTERNET-DRAFT, Diameter Credit Control Application, Harri Hakala, Ericsson, October, 2001, retrieved from Internet, 2003-01-07, <a href="http://www.watersprings.org/pub/id/draft-hakala-diameter-credit-control-00.txt">http://www.watersprings.org/ pub/id/draft-hakala-diameter-credit-control-00.txt</a> , see whole document  --	1-41
P,X	GB 2372405 A (MOTOROLA INC.), 21 August 2002 (21.08.02), see whole document  --	1-41
P,X	WO 02067156 A1 (NOKIA CORPORATION), 29 August 2002 (29.08.02), claims 1-29  -- -----	1-41

**INTERNATIONAL SEARCH REPORT**  
Information on patent family members

30/12/02

International application No.  
PCT/SE 02/01840

Patent document cited in search report	Publication date	Patent family member(s)	Publication date
WO 9859504 A1	30/12/98	AU 7945498 A CN 1267432 T EP 0974238 A JP 2002505061 T US 6195543 B US 6199921 B	04/01/99 20/09/00 26/01/00 12/02/02 27/02/01 13/03/01
US 20010021647 A	13/09/01	NONE	
WO 0005871 A1	03/02/00	AU 5541099 A BR 9912390 A CA 2338318 A US 6185414 B	14/02/00 24/04/01 03/02/00 06/02/01
US 6044259 A	28/03/00	EP 0792561 A FI 100075 B FI 945340 D FI 945368 A WO 9615633 A	03/09/97 00/00/00 00/00/00 12/05/96 23/05/96
WO 0143390 A2	14/06/01	AU 2021001 A EP 1238509 A US 2002187775 A	18/06/01 11/09/02 12/12/02
WO 9931610 A1	24/06/99	AU 753258 B AU 1570399 A CA 2313388 A CN 1282432 T EP 1040437 A JP 2002509300 T NZ 505057 A GB 9726484 D US 2002178070 A	10/10/02 05/07/99 24/06/99 31/01/01 04/10/00 26/03/02 25/10/02 00/00/00 28/11/02
GB 2372405 A	21/08/02	AU 8788701 A GB 0104169 D	02/04/02 00/00/00
WO 02067156 A1	29/08/02	NONE	