



- (51) International Patent Classification:
A01N 1/02 (2006.01)
- (21) International Application Number:
PCT/US2012/029157
- (22) International Filing Date:
15 March 2012 (15.03.2012)
- (25) Filing Language: English
- (26) Publication Language: English
- (30) Priority Data:
61/452,917 15 March 2011 (15.03.2011) US
61/541,425 30 September 2011 (30.09.2011) US
- (71) Applicant (for all designated States except US): **PARAGONIX TECHNOLOGIES, INC.** [US/US]; Two Canal Park, Suite 550, Cambridge, Massachusetts 02141 (US).
- (72) Inventors; and
- (71) Applicants : **JUDSON, Jared** [US/US]; 24 Hillside Road, Medford, Massachusetts 02155 (US). **MAIER, Lisa Maria** [AT/US]; 221 Massachusetts Avenue, Apt. 506, Boston, Massachusetts 02115 (US).
- (74) Agents: **TALBOT, C. Scott** et al.; COOLEY LLP, 777 6th St, NW, Suite 1100, Washington, District of Columbia 20001 (US).

- (81) Designated States (unless otherwise indicated, for every kind of national protection available): AE, AG, AL, AM, AO, AT, AU, AZ, BA, BB, BG, BH, BR, BW, BY, BZ, CA, CH, CL, CN, CO, CR, CU, CZ, DE, DK, DM, DO, DZ, EC, EE, EG, ES, FI, GB, GD, GE, GH, GM, GT, HN, HR, HU, ID, IL, IN, IS, JP, KE, KG, KM, KN, KP, KR, KZ, LA, LC, LK, LR, LS, LT, LU, LY, MA, MD, ME, MG, MK, MN, MW, MX, MY, MZ, NA, NG, NI, NO, NZ, OM, PE, PG, PH, PL, PT, QA, RO, RS, RU, RW, SC, SD, SE, SG, SK, SL, SM, ST, SV, SY, TH, TJ, TM, TN, TR, TT, TZ, UA, UG, US, UZ, VC, VN, ZA, ZM, ZW.
- (84) Designated States (unless otherwise indicated, for every kind of regional protection available): ARIPO (BW, GH, GM, KE, LR, LS, MW, MZ, NA, RW, SD, SL, SZ, TZ, UG, ZM, ZW), Eurasian (AM, AZ, BY, KG, KZ, MD, RU, TJ, TM), European (AL, AT, BE, BG, CH, CY, CZ, DE, DK, EE, ES, FI, FR, GB, GR, HR, HU, IE, IS, IT, LT, LU, LV, MC, MK, MT, NL, NO, PL, PT, RO, RS, SE, SI, SK, SM, TR), OAPI (BF, BJ, CF, CG, CI, CM, GA, GN, GQ, GW, ML, MR, NE, SN, TD, TG).

Declarations under Rule 4.17:

— as to applicant's entitlement to apply for and be granted a patent (Rule 4.17(ii))

[Continued on next page]

(54) Title: APPARATUS FOR OXYGENATION AND PERFUSION OF TISSUE FOR ORGAN PRESERVATION

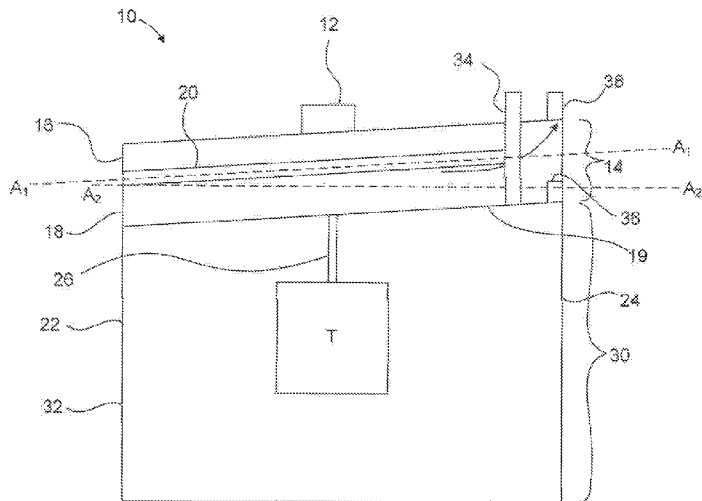

FIG. 1

(57) **Abstract:** An apparatus according to an embodiment is configured to oxygenate and perfuse a bodily tissue for extracorporeal preservation of the bodily tissue. The apparatus includes a pneumatic system, a pumping chamber, and an organ chamber. The pneumatic system is configured for the controlled delivery of fluid to and from the pumping chamber based on a predetermined control scheme. The predetermined control scheme can be, for example, a time-based control scheme or a pressure-based control scheme. The pumping chamber is configured to diffuse a gas into a perfusate and to generate a pulse wave for moving the perfusate through a bodily tissue. The organ chamber is configured to receive the bodily tissue and the perfusate. The organ chamber is configured to substantially automatically purge excess fluid from the organ chamber to the pumping chamber. The pumping chamber is configured to substantially automatically purge excess fluid from the pumping chamber to an area external to the apparatus.

WO 2012/125782 A2

Published:

- *without international search report and to be republished upon receipt of that report (Rule 48.2(g))*

APPARATUS FOR OXYGENATION AND PERFUSION OF TISSUE FOR ORGAN PRESERVATION

Cross-Reference to Related Applications

[0001] This application claims priority to and the benefit of U.S. Provisional Application Serial No. 61/541,425, entitled “Apparatus for Oxygenation and Perfusion of Tissue for Organ Preservation,” filed September 30, 2011, and U.S. Provisional Application Serial No. 61/452,917, entitled “Apparatus for Oxygenation and Perfusion of Tissue for Organ Preservation,” filed March 15, 2011, each of which is incorporated herein by reference in its entirety.

Background

[0002] The current invention generally relates to devices, systems, and methods that are configured to oxygenate and/or perfuse a bodily tissue for the extracorporeal preservation of the tissue, and more specifically, to such devices, systems, and methods that are configured to facilitate self-purging of excess fluid and that are configured for a programmed sequence of pumping oxygen for oxygenation of the perfusate and for perfusion of the tissue that helps to minimize usage of oxygen and/or a power source.

[0003] One known technique for preserving a bodily tissue for transplantation is nonperfused or static cold storage. Such cold storage, however, limits the period of viability of the bodily tissue, which can be attributable to insufficient levels of oxygen in the storage carrier to meet the tissue’s metabolic need. Another known technique for preserving a bodily tissue for transplantation includes the use of hypothermic perfusion devices. The portability of such known devices is limited, however, because such known devices are large and require a significant volume of compressed gas and electrical power. Furthermore, such known devices are very complex, which can lead to increased manufacturing costs.

[0004] Therefore, a need exists for an improved device for the extracorporeal preservation of bodily tissue that is compact for improved portability, that reduces the need for at least one of an amount of oxygen and a power source, and that has a simplified system for oxygenating a perfusate and for perfusing the bodily tissue.

Summary of the Invention

[0005] An apparatus according to an embodiment is configured to oxygenate and perfuse a bodily tissue for extracorporeal preservation of the bodily tissue. The apparatus includes a pneumatic system, a pumping chamber, and an organ chamber. The pneumatic system is configured for the controlled delivery of fluid to and from the pumping chamber based on a predetermined control scheme. The predetermined control scheme can be, for example, a time-based control scheme or a pressure-based control scheme. The pumping chamber is configured to diffuse a gas into a perfusate and to generate a pulse wave for moving the perfusate through a bodily tissue. The organ chamber is configured to receive the bodily tissue and the perfusate. The organ chamber is configured to substantially automatically purge excess fluid from the organ chamber to the pumping chamber. The pumping chamber is configured to substantially automatically purge excess fluid from the pumping chamber to an area external to the apparatus.

Brief Description of the Drawings

[0006] FIG. 1 is a schematic illustration of an apparatus according to an embodiment.

[0007] FIG. 2 is a perspective view of an apparatus according to an embodiment.

[0008] FIG. 3 is a side view of the apparatus of FIG. 2.

[0009] FIG. 4 is a cross-sectional view of the apparatus of FIG. 2 taken along line Y-Y, with a portion of a pneumatic system removed.

[0010] FIG. 5 is a cross-sectional view of a lid assembly of the apparatus of FIG. 2 taken along line X-X (shown in FIG. 3).

[0011] FIG. 6 is an exploded perspective view of a lid assembly of the apparatus of FIG. 2.

[0012] FIG. 7 is a top view of a portion of a lid assembly and a pneumatic system of the apparatus of FIG. 2.

[0013] FIG. 8 is a schematic illustration of a pneumatic system and a pumping chamber of the apparatus of FIG. 2.

[0014] FIG. 9 is a schematic illustration of a pneumatic system and a pumping chamber of an apparatus according to an embodiment.

[0015] FIG. 10 is a front perspective view of an apparatus according to an embodiment.

[0016] FIG. 11 is a rear perspective view of the apparatus of FIG. 10.

[0017] FIG. 12 is a front perspective view of the apparatus of FIG. 10 with the lid cover, one of the clamps, and the organ chamber removed.

[0018] FIG. 13 is a side view of the apparatus of FIG. 10.

[0019] FIG. 14 is a cross-sectional view of the apparatus of FIG. 10 taken along line W-W (shown in FIG. 10).

[0020] FIG. 15 is a cross-sectional view of the apparatus of FIG. 10 taken along line V-V (shown in FIG. 13).

[0021] FIG. 16A is an enlarged cross-sectional view of the portion of FIG. 14 identified by the line 16A.

[0022] FIG. 16B is an enlarged cross-sectional view of a portion of an apparatus according to an embodiment.

[0023] FIG. 17 is a component diagram of a control system according to an embodiment.

[0024] FIG. 18 is a flow diagram of a method for calculating organ flow rate and organ resistance according to an embodiment.

[0025] FIG. 19 is a perspective view of an apparatus according to an embodiment.

[0026] FIG. 20 is a cross-sectional view of the apparatus of FIG. 19 taken along line U-U (shown in FIG. 19).

[0027] FIG. 21A is a cross-sectional view of a lid assembly of the apparatus of FIG. 19 taken along line T-T (shown in FIG. 19).

[0028] FIG. 21B is an enlarged cross-sectional view of a portion of the lid assembly of the apparatus of FIG. 21A.

[0029] FIG. 22 is a top perspective view of a portion of the lid assembly of the apparatus of FIG. 19.

[0030] FIG. 23 is a side perspective view of the portion of the lid assembly of FIG. 22.

[0031] FIG. 24 is a cross-sectional view of the portion of the lid assembly of FIG. 22 taken along line S-S (shown in FIG. 22).

[0032] FIG. 25 is a top perspective view of a portion of the lid assembly of the apparatus of FIG. 19.

[0033] FIG. 26 is a bottom perspective view of the portion of the lid assembly of FIG. 25.

[0034] FIGS. 27A-27C are bottom perspective views of the lid assembly, a coupling mechanism, and a canister of the apparatus of FIG. 19 in a first configuration, a second configuration, and a third configuration, respectively.

[0035] FIGS. 28A-28C are top perspective views of the lid assembly and the coupling mechanism of the apparatus of FIG. 19 in a first configuration, a second configuration, and a third configuration, respectively.

[0036] FIG. 29 is a front view of the canister of the apparatus of FIG. 19.

[0037] FIG. 30 is a front view of a canister according to an embodiment.

[0038] FIG. 31 is a perspective view of the canister of FIG. 30 and a bodily tissue.

[0039] FIG. 32 is a perspective view of the apparatus of FIG. 19.

[0040] FIG. 33 is a front view of a carrier assembly for use with the apparatus of FIG. 19.

Detailed Description

[0041] Devices, systems and methods are described herein that are configured to oxygenate and/or perfuse a bodily tissue for the extracorporeal preservation of the tissue. More specifically, described herein are devices, systems, and methods that are configured to oxygenate a perfusate and to perfuse the bodily tissue with the oxygenated perfusate in a portable device, thereby extending the viability of the tissue over a longer period of time. Such extracorporeal preservation of tissue is desirable, for example, for transportation of an

organ to be transplanted from a donor to a recipient. In another example, such extracorporeal preservation of tissue is desirable to preserve the bodily tissue over a period of time as scientific research is conducted, such as research to test the efficacy of a particular course of treatment on a disease of the tissue over the period of time.

[0042] In some embodiments, a device is configured to self-purge excess fluid (e.g., liquid and/or gas). For example, in some embodiments, a device includes a lid assembly in which at least a portion of the lid assembly is inclined with respect to a horizontal axis. The inclined portion of the lid assembly is configured to facilitate the flow of fluid towards a purge port disposed at substantially the highest portion of a chamber of the lid assembly. In this manner, excess fluid can escape the device via the purge port. Also in this manner, when excess liquid is expelled from the device via the purge port, an operator of the device can determine that any excess gas has also been purged from the device, or at least from within an organ chamber of the device, because the gas is lighter than the liquid and will move towards and be expelled via the purge port before excess liquid.

[0043] In some embodiments, a device is configured to pump oxygen through a pumping chamber to oxygenate a perfusate and to perfuse a bodily tissue based on a desired control scheme. For example, in some embodiments, the device includes a pneumatic system configured to deliver oxygen to the pumping chamber on a time-based control scheme. The pneumatic system can be configured to deliver oxygen to the pumping chamber for a first period of time. The pneumatic system can be configured to vent oxygen and carbon dioxide from the pumping chamber for a second period of time subsequent to the first period of time. In another example, in some embodiments, the device includes a pneumatic system configured to deliver oxygen to the pumping chamber on a pressure-based control scheme. The pneumatic system can be configured to deliver oxygen to the pumping chamber until a first threshold pressure is reached within the pumping chamber. The pneumatic system can be configured to vent oxygen and carbon dioxide from the pumping chamber until a second threshold pressure is reached within the pumping chamber. In some embodiments, a power source of the device is in use when oxygen is being delivered to the pumping chamber and is not in use when oxygen and carbon dioxide are being vented from the pumping chamber. In this manner, the device is configured to help minimize usage of the power source, and thus the device can prolong the period of time a bodily tissue is extracorporeally preserved within the device before the power source is depleted. Such an improvement increases the time

available for transporting the bodily tissue from a donor to a recipient. Such an improvement also facilitates the long term preservation of the bodily tissue, such as for a period of scientific research.

[0044] In some embodiments, a device is configured to provide a suitable environment to grow, transport, and/or store a bodily tissue. Accordingly, devices, systems and methods described herein can be used to provide growth conditions that improve the efficiency and/or reproducibility of tissue growth; monitor and modulate tissue growth in response to experimentally identified conditions and/or conditions that mimic a natural growth environment; evaluate tissue growth to determine suitability for transplantation; provide safety features to monitor and/or control sterility, and/or to manage the process of matching a tissue with an intended recipient (e.g., by monitoring and/or tracking the source or identity of the cells that were introduced into the reactor for regeneration); and/or to provide structural or functional features on a substitute tissue that are useful during the transplantation procedure to help make structural and functional connections to the recipient body. These and other aspects are described herein and are useful both to optimize the growth of individual tissues, and also to manage a large scale process of tissue growth and development that involves tracking and producing different tissues (e.g., organs). For example, tissue development (e.g., based on speed and/or tissue quality) may be significantly influenced (and improved in some cases) by changing the growth conditions during development. Accordingly, devices, systems and methods described herein can be used to change tissue growth conditions one or more times during development in response to one or more parameters or cues described herein (e.g., based on predetermined time intervals, levels of one or more variables, images, etc., or combinations thereof).

[0045] As used in this specification, the singular forms “a,” “an” and “the” include plural referents unless the context clearly dictates otherwise. Thus, for example, the term “a fluid” is intended to mean a single fluid or a combination of fluids.

[0046] As used herein, “a fluid” refers to a gas, a liquid, or a combination thereof, unless the context clearly dictates otherwise. For example, a fluid can include oxygen, carbon dioxide, or another gas. In another example, a fluid can include a liquid. Specifically, the fluid can be a liquid perfusate. In still another example, the fluid can include a liquid perfusate with a gas, such as oxygen, mixed therein or otherwise diffused therethrough.

[0047] As used herein, “bodily tissue” refers to any tissue of a body of a donor, including tissue that is suitable for being transplanted into a recipient and tissue that is suitable for being used in scientific research. Bodily tissue can include, for example, muscle tissue, such as, for example, skeletal muscle, smooth muscle, or cardiac muscle. Specifically, bodily tissue can include a group of tissues forming an organ, such as, for example, the skin, lungs, cochlea, heart, bladder, liver, kidney, or other organ. In another example, bodily tissue can include nervous tissue, such as a nerve, the spinal cord, or another component of the peripheral or central nervous system. In still another example, bodily tissue can include a group of tissues forming a bodily appendage, such as an arm, a hand, a finger, a thumb, a foot, a toe, or another bodily appendage.

[0048] An apparatus 10 according to an embodiment is schematically illustrated in FIG. 1. The apparatus 10 is configured to oxygenate a perfusate (not shown) received in a pumping chamber 14 of the apparatus. The apparatus 10 includes a valve 12 configured to permit a fluid (e.g., oxygen) to be introduced into a first portion 16 of the pumping chamber 14. A membrane 20 is disposed between the first portion 16 of the pumping chamber 14 and a second portion 18 of the pumping chamber. The membrane 20 is configured to permit the flow of a gas between the first portion 16 of the pumping chamber 14 and the second portion 18 of the pumping chamber through the membrane. The membrane 20 is configured to substantially prevent the flow of a liquid between the second portion 18 of the pumping chamber 14 and the first portion 16 of the pumping chamber through the membrane. In this manner, the membrane can be characterized as being semi-permeable.

[0049] The membrane 20 is disposed within the pumping chamber 14 along an axis A_1 that is transverse to a horizontal axis A_2 . Said another way, the membrane 20 is inclined, for example, from a first side 22 to a second side 24 of the apparatus 10. As such, as described in more detail below, a rising fluid in the second portion 18 of the pumping chamber 14 will be directed by the inclined membrane 20 towards a port 38 disposed at the highest portion of the pumping chamber 14. The port 38 is configured to permit the fluid to flow from the pumping chamber 14 into the atmosphere external to the apparatus 10. In some embodiments, the port 38 is configured for unidirectional flow, and thus is configured to prevent a fluid from being introduced into the pumping chamber 14 via the port (e.g., from a source external to the apparatus 10). In some embodiments, the port 38 includes a luer lock.

[0050] The second portion 18 of the pumping chamber 14 is configured to receive a fluid. In some embodiments, for example, the second portion 18 of the pumping chamber 14 is configured to receive a liquid perfusate. The second portion 18 of the pumping chamber 14 is in fluid communication with an adapter 26. The adapter 26 is configured to permit movement of the fluid from the pumping chamber 14 to a bodily tissue T. For example, in some embodiments, the pumping chamber 14 defines an aperture (not shown) configured to be in fluidic communication with a lumen (not shown) of the adapter 26. The adapter 26 is configured to be coupled to the bodily tissue T. The adapter 26 can be coupled to the bodily tissue T in any suitable manner. For example, in some embodiments, the adapter 26 is configured to be sutured to the bodily tissue T. In another example, the adapter 26 is coupleable to the bodily tissue T via an intervening structure, such as silastic or other tubing. In some embodiments, at least a portion of the adapter 26, or the intervening structure, is configured to be inserted into the bodily tissue T. For example, in some embodiments, the lumen of the adapter 26 (or a lumen of the intervening structure) is configured to be fluidically coupled to a vessel of the bodily tissue T.

[0051] In some embodiments, the adapter 26 is configured to support the bodily tissue T when the bodily tissue T is coupled to the adapter. For example, in some embodiments, the adapter 26 includes a retention mechanism (not shown) configured to be disposed about at least a portion of the bodily tissue T and to help retain the bodily tissue T with respect to the adapter. The retention mechanism can be, for example, a net, a cage, a sling, or the like. In some embodiments, the apparatus 10 includes a basket (not shown) or other support mechanism configured to support the bodily tissue T when the bodily tissue T is coupled to the adapter 26 or otherwise received in the apparatus 10.

[0052] An organ chamber 30 is configured to receive the bodily tissue T and a fluid. In some embodiments, the apparatus 10 includes a port 34 that is extended through the apparatus 10 (e.g., through the pumping chamber 14) to the organ chamber 30. The port 34 is configured to permit fluid (e.g., perfusate) to be introduced to the organ chamber 30. In this manner, fluid can be introduced into the organ chamber 30 as desired by an operator of the apparatus. For example, in some embodiments, a desired amount of perfusate is introduced into the organ chamber 30 via the port 34, such as before disposing the bodily tissue T in the organ chamber 30 and/or while the bodily tissue T is received in the organ chamber. In some embodiments, the port 34 is a unidirectional port, and thus is configured to prevent the flow

of fluid from the organ chamber 30 to an area external to the organ chamber through the port. In some embodiments, the port 34 includes a luer lock. The organ chamber 30 may be of any suitable volume necessary for receiving the bodily tissue T and a requisite amount of fluid for maintaining viability of the bodily tissue T. In one embodiment, for example, the volume of the organ chamber 30 is approximately 2 liters.

[0053] The organ chamber 30 is formed by a canister 32 and a bottom portion 19 of the pumping chamber 14. In a similar manner as described above with respect to the membrane 20, an upper portion of the organ chamber (defined by the bottom portion 19 of the pumping chamber 14) can be inclined from the first side 22 towards the second side 24 of the apparatus. In this manner, as described in more detail below, a rising fluid in the organ chamber 30 will be directed by the inclined upper portion of the organ chamber towards a valve 36 disposed at a highest portion of the organ chamber. The valve 36 is configured to permit a fluid to flow from the organ chamber 30 to the pumping chamber 14. The valve 36 is configured to prevent flow of a fluid from the pumping chamber 14 to the organ chamber. The valve 36 can be any suitable valve for permitting unidirectional flow of the fluid, including, for example, a ball check valve.

[0054] The canister 32 can be constructed of any suitable material. In some embodiments, the canister 32 is constructed of a material that permits an operator of the apparatus 10 to view at least one of the bodily tissue T or the perfusate received in the organ chamber 30. For example, in some embodiments, the canister 32 is substantially transparent. In another example, in some embodiments, the canister 32 is substantially translucent. The organ chamber 30 can be of any suitable shape and/or size. For example, in some embodiments, the organ chamber 30 can have a perimeter that is substantially oblong, oval, round, square, rectangular, cylindrical, or another suitable shape.

[0055] In use, the bodily tissue T is coupled to the adapter 26. The pumping chamber 14 is coupled to the canister 32 such that the bodily tissue T is received in the organ chamber 30. In some embodiments, the pumping chamber 14 and the canister 32 are coupled such that the organ chamber 30 is hermetically sealed. A desired amount of perfusate is introduced into the organ chamber 30 via the port 34. The organ chamber 30 can be filled with the perfusate such that the perfusate volume rises to the highest portion of the organ chamber. The organ chamber 30 can be filled with an additional amount of perfusate such that the perfusate flows from the organ chamber 30 through the valve 36 into the second portion 18 of the pumping

chamber 14. The organ chamber 30 can continue to be filled with additional perfusate until all atmospheric gas that initially filled the second portion 18 of the pumping chamber 14 rises along the inclined membrane 20 and escapes through the port 38. Because the gas will be expelled from the pumping chamber 14 via the port 38 before any excess perfusate is expelled (due to gas being lighter, and thus more easily expelled, than liquid), an operator of the apparatus 10 can determine that substantially all excess gas has been expelled from the pumping chamber when excess perfusate is released via the port. As such, the apparatus 10 can be characterized as self-purging. When perfusate begins to flow out of the port 38, the apparatus 10 is in a “purged” state (i.e., all atmospheric gas initially within the organ chamber 30 and the second portion 18 of the pumping chamber 14 has been replaced by perfusate). When the purged state is reached, the operator can close both ports 34 and 38, preparing the apparatus 10 for operation.

[0056] Oxygen (or another suitable fluid, e.g., gas) is introduced into the first portion 16 of the pumping chamber 14 via the valve 12. A positive pressure generated by the introduction of oxygen into the pumping chamber 14 causes the oxygen to be diffused through the semi-permeable membrane 20 into the second portion 18 of the pumping chamber. Because oxygen is a gas, the oxygen expands to substantially fill the first portion 16 of the pumping chamber 14. As such, substantially the entire surface area of the membrane 20 between the first portion 16 and the second portion 18 of the pumping chamber 14 is used to diffuse the oxygen. The oxygen is diffused through the membrane 20 into the perfusate received in the second portion 18 of the pumping chamber 14, thereby oxygenating the perfusate.

[0057] In the presence of the positive pressure, the oxygenated perfusate is moved from the second portion 18 of the pumping chamber 14 into the bodily tissue T via the adapter 26. For example, the positive pressure can cause the perfusate to move from the pumping chamber 14 through the lumen of the adapter 26 into the vessel of the bodily tissue T. The positive pressure is also configured to help move the perfusate through the bodily tissue T such that the bodily tissue T is perfused with oxygenated perfusate.

[0058] After the perfusate is perfused through the bodily tissue T, the perfusate is received in the organ chamber 30. In this manner, the perfusate that has been perfused through the bodily tissue T is combined with perfusate previously disposed in the organ chamber 30. In some embodiments, the volume of perfusate received from the bodily tissue T following perfusion combined with the volume of perfusate previously disposed in the organ chamber

30 exceeds a volume (e.g., a maximum fluid capacity) of the organ chamber 30. A portion of the organ chamber 30 is flexible and expands to accept this excess volume. The valve 12 can then allow oxygen to vent from the first portion 16 of the pumping chamber 14, thus, reducing the pressure in the pumping chamber 14. As the pressure in the pumping chamber 14 drops, the flexible portion of the organ chamber 30 relaxes, and the excess perfusate is moved through the valve 36 into the pumping chamber 14. The cycle of oxygenating perfusate and perfusing the bodily tissue T with the oxygenated perfusate can be repeated as desired.

[0059] An apparatus 100 according to an embodiment is illustrated in FIGS. 2-7. The apparatus 100 is configured to oxygenate a perfusate and to perfuse a bodily tissue for extracorporeal preservation of the bodily tissue. The apparatus 100 includes a lid assembly 110, a canister 190, and a coupling mechanism 250.

[0060] The lid assembly 110 is configured to facilitate transportability of the apparatus. The lid assembly 110 includes a handle 112 and a lid 120. The handle 112 is configured to be grasped, e.g., by a hand of a person transporting the apparatus 100. The handle 112 is coupled to the lid 120. The handle 112 can be coupled to the lid 120 using any suitable mechanism for coupling. For example, the handle 112 can be coupled to the lid 120 with at least one screw (e.g., screw 114 as shown in FIG. 2), an adhesive, a hook and loop fastener, mating recesses, or the like, or any combination of the foregoing. An upper portion 122 of the lid 120 defines a chamber 124 configured to receive components of a pneumatic system 200 and a control system 500, each of which is described in more detail below. A bottom portion 116 of the handle 112 is configured to substantially enclose a top of the chamber 124 defined by the lid 120.

[0061] The lid assembly 110 defines a pumping chamber 125 configured to receive a gas, such as oxygen, from the pneumatic system 200, to facilitate diffusion of the oxygen into a perfusate (not shown) and to facilitate movement of the oxygenated perfusate into a bodily tissue (not shown). Although the apparatus 100 is described herein as being configured for use with oxygen, any suitable gas may be used with apparatus 100 instead of or in addition to oxygen. A top of the pumping chamber 125 is formed by a lower portion 128 of the lid 120. A bottom of the pumping chamber 125 is formed by an upper surface 134 of a base 132 of the lid assembly 110.

[0062] As illustrated in an exploded perspective view in FIG. 6, the lid assembly 110 includes a first gasket 142, a membrane 140, and a membrane frame 144. The membrane 144 is disposed within the pumping chamber 125. The first gasket 142 is disposed between the membrane 140 and the lid 120 such that the first gasket is engaged with an upper surface 141 of the membrane 140 and the lower portion 128 of the lid. The first gasket 142 is configured to seal a perimeter of a first portion 127 of the pumping chamber 125 formed between the lower portion 128 of the lid 120 and the upper surface 141 of the membrane 140. In other words, the first gasket 142 is configured to substantially prevent lateral escape of the oxygen from the first portion 127 of the pumping chamber 125 to a different portion of the pumping chamber. In the embodiment illustrated in FIG. 6, the first gasket 142 has a perimeter substantially similar in shape to a perimeter defined by the membrane 140 (e.g., when the membrane is disposed on the membrane frame 148). In other embodiments, however, a first gasket can have another suitable shape for sealing a first portion of a pumping chamber configured to receive oxygen from a pneumatic system.

[0063] The first gasket 142 can be constructed of any suitable material. In some embodiments, for example, the first gasket 142 is constructed of silicone, an elastomer, or the like. The first gasket 142 can have any suitable thickness. For example, in some embodiments, the first gasket 142 has a thickness within a range of about 0.1 inches to about 0.15 inches. More specifically, in some embodiments, the first gasket 142 has a thickness of about 0.125 inches. The first gasket 142 can have any suitable level of compression configured to maintain the seal about the first portion 142 of the pumping chamber 125 when the components of the lid assembly 110 are assembled. For example, in some embodiments, the first gasket 142 is configured to be compressed by about 20 percent. In some embodiments, the first gasket 142 can provide a leak-proof seal under operating pressures up to 5 pounds per square inch (psi).

[0064] The membrane 140 is configured to permit diffusion of the gas from the first portion 127 of the pumping chamber 125 through the membrane to a second portion 129 of the pumping chamber, and vice versa. The membrane 140 is configured to substantially prevent a liquid (e.g., the perfusate) from passing through the membrane. In this manner, the membrane 140 can be characterized as being semi-permeable. A membrane frame 144 is configured to support the membrane 140 (e.g., during the oxygenation and perfusing of the bodily tissue). The membrane frame 144 can be a substantially ring-like structure with an

opening at its center. As shown in FIG. 5, at least a portion of the membrane 140 is disposed (e.g., wrapped) about at least a portion of the membrane frame 144. In some embodiments, the membrane 140 is stretched when it is disposed on the membrane frame 144. The membrane 140 is disposed about a lower edge of the membrane frame 144 such that the membrane 140 is engaged with a series of protrusions (e.g., protrusion 145 shown in FIG. 5) configured to help retain the membrane with respect to the membrane frame 144. At least a portion of the series of protrusions on the lower edge of the membrane frame 144 are configured to be received in a recess 147 defined by the upper surface 134 of the base 132. As such, the membrane 140 is engaged between the membrane frame 144 and the base 132, which facilitates retention of the membrane with respect to the membrane frame. In some embodiments, the first gasket 142 also helps to maintain the membrane 140 with respect to the membrane frame 144 because the first gasket is compressed against the membrane.

[0065] As best illustrated in FIG. 4, the membrane 140 is disposed within the pumping chamber 125 at an angle with respect to a horizontal axis A_3 . In this manner, the membrane 140 is configured to facilitate the movement of fluid towards a highest portion of the pumping chamber 125, as described in more detail herein.

[0066] The membrane 140 can be of any suitable size. For example, in some embodiments, the upper surface 141 of the membrane 140 can be about 15 to about 20 square inches. More specifically, in some embodiments, the upper surface 141 of the membrane 140 can be about 19 square inches. In another example, the membrane 140 can have any suitable thickness. In some embodiments, for example, the membrane 140 is about 0.005 inches to about 0.010 inches thick. More specifically, in some embodiments, the membrane is about 0.0075 inches thick. The membrane 140 can be constructed of any suitable material. For example, in some embodiments, the membrane is constructed of silicone, plastic, or another suitable material. In some embodiments, the membrane is flexible. As illustrated in FIG. 6, the membrane 140 can be substantially seamless. In this manner, the membrane 140 is configured to be more resistant to being torn or otherwise damaged in the presence of a flexural stress caused by a change pressure in the pumping chamber due to the inflow and/or release of oxygen.

[0067] The lid 120 includes a purge port 106 disposed at the highest portion of the second portion 129 of the pumping chamber 125, as shown in FIG. 4. In some embodiments, the port 106 is disposed at the highest portion of the pumping chamber 125 as a whole. In other words, the highest portion of the second portion 129 of the pumping chamber 125 can be the

highest portion of the pumping chamber 125. The purge port 106 is configured to permit movement of a fluid from the pumping chamber 125 to an area external to the apparatus 100. The purge port 106 can be similar in many respects to a port described herein (e.g., port 38, described above, and/or purge ports 306, 706, described below). The purge port 106 can be any suitable mechanism for permitting movement of the fluid from the pumping chamber 125 into the atmosphere external to the apparatus 100, including, but not limited to, a luer lock fitting. The purge port 106 can include a cap (not shown) coupled to the port via a retaining strap.

[0068] In some embodiments, the lid 120 is transparent, either in its entirety or in part (e.g. in the vicinity of the purge port 106). This permits a user to readily view a fluid therein (e.g., any gas bubbles) and to confirm completion of purging of excess fluid (e.g., the gas bubbles).

[0069] Referring to FIG. 4, and as noted above, the upper surface 134 of the base 132 forms the bottom portion of the pumping chamber 125. The upper surface 134 of the base 132 is inclined from a first end 102 of the apparatus 100 to a second end 104 of the apparatus. Said another way, the upper surface 134 lies along a plane having an axis different than the horizontal axis A_3 . Because each of the first gasket 142, the membrane 140, and the membrane frame 144 are disposed on the upper surface 134 of the base 132, each of the first gasket, the membrane, and the membrane frame are similarly inclined from the first end 102 of the apparatus 100 towards the second end 104 of the apparatus. In this manner, the base 132 is configured to facilitate movement of a fluid towards the highest portion of the pumping chamber 125. The angle of incline of these components may be of any suitable value to allow fluid (e.g., gas bubbles, excess liquid) to flow towards the purge port 106 and exit the pumping chamber 125. In some embodiments, the angle of incline is approximately in the range of 1° - 10° , in the range of 2° - 6° , in the range of 2.5° - 5° , in the range of 4° - 5° or any angle of incline in the range of 1° - 10° (e.g., approximately 1° , 2° , 3° , 4° , 5° , 6° , 7° , 8° , 9° , 10°).

[0070] As illustrated in FIG. 4, a valve 138 is disposed at approximately the highest portion of the lower surface 136 of the base 132. The valve 138 is moveable between an open configuration and a closed configuration. In its open configuration, the valve 138 is configured to permit movement of a fluid from an organ chamber 192, which is defined by the canister 190 and a lower surface 136 of the lid assembly 110, to the pumping chamber 125 via the valve. Specifically, the valve 138 is configured to permit fluid to move from the

organ chamber 192 into the second portion 129 of the pumping chamber 114. In this manner, an excess amount of fluid within the organ chamber 192 can overflow through the valve 138 and into the pumping chamber 125. In its closed configuration, the valve 138 is configured to substantially prevent movement of a fluid from the pumping chamber 125 to the organ chamber 192 via the valve. The valve 138 is moved from its closed configuration to its open configuration when a pressure in the organ chamber 192 is greater than a pressure in the pumping chamber 125. In some embodiments, the valve 138 is moved from its open position to its closed position when a pressure in the pumping chamber 125 is greater than a pressure in the organ chamber 192. The valve 138 can be biased towards its closed configuration. In some embodiments, one or more additional valves (not shown) are disposed at other locations of the base 132. In some embodiments, an additional valve (not shown) is located at approximately the lowest portion of the lower surface 136 of the base 132.

[0071] As illustrated in FIGS. 4 and 6, in some embodiments, the valve 138 is a ball check valve. In its closed configuration, a spherical ball of the valve 138 is disposed on a seat of the valve. In its open configuration, the ball is lifted off of the seat of the valve 138. The ball of the valve 138 has a near neutral buoyancy. As such, the ball of the valve 138 will neither sink nor rise merely because it is in the presence of a fluid (e.g., the perfusate, oxygen, or another fluid). The ball of the valve 138 is configured to rise off of the seat of the valve when the pressure in the organ chamber 192 is greater than the pressure in the pumping chamber 125. In some embodiments, a protrusion 151 of the lid 120 is extended downwardly over the valve 138 to prevent the ball from rising too high above the seat such that the ball could be laterally displaced with respect to the seat. In some embodiments, the ball of the valve 138 is configured to return to the seat of the valve when the pressure in the pumping chamber is greater than the pressure in the organ chamber. In some embodiments, the ball of the valve 138 is biased towards the seat of the valve by a spring (not shown) extended from the lid 120. The seat of the valve 138 can be conically tapered to guide the ball into the seat and to facilitate formation of a positive seal when stopping flow of fluid from the pumping chamber 125 to the organ chamber 192.

[0072] The base 132 is coupled to the lid 120. In some embodiments, a rim 139 of the base 132 and a rim 121 of the lid 120 are coupled together, e.g., about a perimeter of the pumping chamber 125. The base 132 and the lid 120 can be coupled using any suitable mechanism for coupling including, but not limited to, a plurality of screws, an adhesive, a glue, a weld,

another suitable coupling mechanism, or any combination of the foregoing. A gasket 148 is disposed between the base 132 and the lid 120. The gasket 148 is configured to seal an engagement of the base 132 and the lid 120 to substantially prevent fluid in the pumping chamber 125 from leaking therebetween. In some embodiments, the gasket 148 is an O-ring.

[0073] The base 132 defines a lumen 135 configured to be in fluid communication with a lumen 174 of an organ adapter 170, described in more detail below. The base 132 is configured to permit oxygenated perfusate to move from the pumping chamber 125 through its lumen 135 into the lumen 174 of the organ adapter 170 towards the organ chamber 192. In this manner, the lumen 135 of the base 132 is configured to help fluidically couple the pumping chamber 125 and the organ chamber 192.

[0074] The organ adapter 170 is configured to substantially retain the bodily tissue with respect to the apparatus 100. The organ adapter 170 can be similar in many respects to an adapter described herein (e.g., adapter 26, described above, and/or adapter 770, described below). The organ adapter 170 includes a handle portion 178, an upper portion 172, and a protrusion 180, and defines the lumen 174 extended therethrough. The upper portion 172 of the organ adapter 170 is extended from a first side of the handle portion 178. The protrusion 180 of the organ adapter 170 is extended from a second side of the handle portion 178 different than the first side of the handle portion. At least a portion of the protrusion 180 is configured to be inserted into the bodily tissue. More specifically, at least a portion of the protrusion 180 is configured to be inserted into a vessel (e.g., an artery, a vein, or the like) of the bodily tissue. In some embodiments, the protrusion 180 is configured to be coupled to the bodily tissue via an intervening structure, such as silastic or other tubing.

[0075] As illustrated in FIG. 4, at least a portion of the protrusion 180 includes a series of tapered steps such that a distal end 181 of the protrusion is narrower than a proximal end 183 of the protrusion. In this manner, the protrusion 180 is configured to be inserted into a range of vessel sizes. For example, the protrusion 180 can be configured to be received in a bodily vessel having a diameter within the range of about 3 millimeters to about 8 millimeters. In this manner, the protrusion 180 is configured to deliver the fluid (e.g., the oxygenated perfusate) from the pumping chamber 125 to the vessel of the bodily tissue via the lumen 174 defined by the organ adapter 170. The vessel of the bodily tissue can be sutured to the protrusion 180 of the adapter 170.

[0076] The organ adapter 170 includes a first arm 182 having a first end portion 185 and a second arm 184 having a second end portion 187. The first and second arms 182, 184 are configured to facilitate retention of the bodily tissue with respect to the organ adapter 170. A retention mechanism (not shown) is configured to be attached, coupled, or otherwise disposed about each of the first and second arms 182, 184. The retention mechanism can be any suitable retention mechanism described above with respect to the apparatus 10, including, for example, a net, a cage, a sling, or the like. A middle portion of the retention mechanism is configured to be disposed about at least a portion of the bodily tissue coupled to the protrusion 180 of the adapter 170. End portions of the retention mechanism are configured to be disposed about each of the first and second arms 182, 184 of the organ adapter 170. The first end portion 185 of the first arm 182 and the second end portion 187 of the second arm 184 are each configured to facilitate retention of the end portions of the retention mechanism with respect to the first and second arms, respectively. For example, as shown in FIG. 4, each of the first and second end portions 185, 187 of the first and second arms 182, 184, respectively, defines a shoulder portion configured to help prevent the end portions of the retention mechanism from being inadvertently removed from the first or second arm, respectively.

[0077] The upper portion 172 of the organ adapter 170 is configured to couple the organ adapter to the base 132. The upper portion 172 of the organ adapter is configured to be received by the lumen 135 defined by the base. The upper portion 172 includes a first projection 176 and a second projection (not shown) spaced apart from the first projection. The projections 176 of the organ adapter 170 are configured to be received by the lumen 135 of the base 132 in opposing spaces between a first protrusion 154 and a second protrusion 156 (shown in FIG. 5) disposed within the lumen of the base. Once the upper portion 172 is received in the lumen 135 of the base 132, the organ adapter 170 can be rotated approximately ninety degrees such that its first projection 176 and its second projection sit on a shoulder 155, 157 defined by the protrusions 154, 156 of the base, respectively. The organ adapter 170 can be rotated in either a clockwise or a counterclockwise direction to align its projections with the shoulders of the protrusions of the base 132. Similarly, the organ adapter 170 can be rotated in either the clockwise or the counterclockwise direction to unalign its projections with the shoulders of the protrusions of the base 132, such as for decoupling of the adapter from the base. Said another way, the organ adapter 170 can be configured to be coupled to the base 132 with a bayonet joint. The handle portion 178 is configured to

facilitate coupling and decoupling of the organ adapter 170 and the base 132. For example, the handle portion 178 is configured to be grasped by a hand of an operator of the apparatus 100. As shown in FIG. 6, the handle portion 178 is substantially disc-shaped, and includes a series of recesses configured to facilitate grasping the handle portion with the operator's hand.

[0078] A gasket 188 is disposed about the upper portion 172 of the organ adapter 170 between the handle portion 178 of the adapter and the base 132. The gasket 188 is configured to substantially prevent a fluid from flowing between the pumping chamber 125 and the organ chamber 192 within a channel formed between an outer surface of the upper portion 172 of the organ adapter 170 and an inner surface of the lumen 135 of the base 132. In some embodiments, the gasket 188 is compressed between the organ adapter 170 and the base 132 when the organ adapter is coupled to the base.

[0079] In some embodiments, at least a portion of the lid assembly 110 is configured to minimize flexure of the portion of the lid assembly, such as may occur in the presence of a positive pressure (or pulse wave) caused by introduction of oxygen into the pumping chamber 125 and/or of oxygenated perfusate into the organ chamber 192. For example, as illustrated in FIG. 6, the upper portion 122 of the lid 120 includes a plurality of ribs 126 configured to minimize flexure of the lid 120 when oxygen is pumped through the pumping chamber 125. In other words, the plurality of ribs 126 structurally reinforces the lid 120 to help prevent the lid 120 from flexing. The plurality of ribs 126 are extended from a top surface of the lid 120 in a substantially parallel configuration. In another example, the lower portion 128 of the lid 120 can include a plurality of ribs (not shown) configured to reinforce the top of the pumping chamber 125 to help prevent flexure of the top of the pumping chamber 125 during pumping of oxygen through the lid assembly 110. In yet another example, the base 132 is configured to substantially minimize flexure of the base, such as may occur in the presence of a positive pressure caused by the introduction of oxygen into the pumping chamber 125 and/or of oxygenated perfusate into the organ chamber 192. As illustrated in FIG. 6, the base 132 includes a plurality of ribs 131 extended from its upper surface 134. As illustrated in FIG. 5, the base 132 includes a plurality of ribs 133 extended from its lower surface 136. Each of the plurality of ribs 131, 133 is configured to reinforce the base 132, which helps to minimize flexure of the base.

[0080] The lid assembly 110 includes a fill port 108 configured to permit introduction of a fluid (e.g., the perfusate) into the organ chamber 192 (e.g., when the lid assembly is coupled to the canister 190). The fill port 108 can be similar in many respects another port described herein (e.g., port 34, described above, and/or port 708, described below). In the embodiment illustrated in FIG. 4 and FIG. 6, the fill port 108 is formed by a fitting 107 coupled to the lid 120 and that defines a lumen 109 in fluidic communication with a lumen 143 in the first gasket 142, which lumen 143 is in fluidic communication with a lumen 137 defined by the base 132, which lumen 137 is in fluidic communication with the organ chamber 192. The fitting 107 can be any suitable fitting, including, but not limited to, a luer lock fitting. The fill port 108 can include a cap (not shown) removably coupled to the port via a retaining strap. The cap can help prevent inadvertent movement of fluid, contaminants, or the like through the fill port 108.

[0081] The lid assembly 110 is configured to be coupled to the canister 190. The canister 190 can be similar in many respects to a canister described herein (e.g., canister 32, described above, and/or canister 390, 790, 990, described below). The canister includes a wall 191, a floor 193, and a compartment 194 defined on its sides by the wall and on its bottom by the floor. The compartment 194 can form a substantial portion of the organ chamber 192. As shown in FIG. 4, at least a portion of the lid assembly 110 (e.g., the base 132) is configured to be received in the compartment 194 of the canister 190. A gasket 152 is disposed between the base 132 and an inner surface of the wall 191 of the canister 190. The gasket 152 is configured to seal the opening between the base 132 and the wall 191 of the canister 190 to substantially prevent flow of fluid (e.g., the perfusate) therethrough. The gasket 152 can be any suitable gasket, including, for example, an O-ring. In some embodiments, the canister 190 includes a port 196 disposed on the wall 191 of the canister.

[0082] The floor 193 of the canister 190 is configured to flex when a first pressure within the organ chamber 192 changes to a second pressure within the organ chamber, the second pressure different than the first pressure. More specifically, in some embodiments, the floor 193 of the canister 190 is configured to flex when a first pressure within the organ chamber 192 is increased to a second pressure greater than the first pressure. For example, the floor 193 of the canister 190 can be configured to flex in the presence of a positive pressure (or a pulse wave) generated by the pumping of the oxygenated perfusate from the pumping chamber 125 into the organ chamber 192, as described in more detail below. In some

embodiments, the floor 193 of the canister 190 is constructed of a flexible membrane. The floor 193 of the canister 190 can have any suitable thickness. For example, in some embodiments, the floor 193 of the canister 190 has a thickness of about 0.075 to about 0.085 inches. In some embodiments, the floor 193 of the canister 190 is about 0.080 inches thick.

[0083] The canister 190 can be configured to enable an operator of the apparatus 100 to view the bodily tissue when the bodily tissue is sealed within the organ chamber 192. In some embodiments, for example, at least a portion of the canister 190 (e.g., the wall 191) is constructed of a transparent material. In another example, in some embodiments, at least a portion of the canister 190 (e.g., the wall 191) is constructed of a translucent material. In some embodiments, the canister 190 includes a window (not shown) through which at least a portion of the organ chamber 192 can be viewed.

[0084] As noted above, the coupling mechanism 250 is configured to couple the canister 190 to the lid assembly 110. In the embodiment illustrated in FIGS. 2-4, the coupling mechanism 250 is a substantially C-shaped clamp. The clamp 250 includes a first arm 252 and a second arm 254. The arms 252, 254 are configured to be disposed on opposite sides of the apparatus 100 about a lower rim of the lid 120 and an upper rim of the canister 190. The arms 252, 254 of the clamp 250 are coupled at the first side 102 of the apparatus 100 by a hinge 256. The clamp 250 is in an open configuration when the first arm 252 is movable with respect to the second arm 254 (or vice versa). The arms 252, 254 are configured to be coupled at a second side 104 of the apparatus 100 by a locking lever 258. The clamp 250 is in a closed configuration when its arms 252, 254 are coupled at the second side 104 of the apparatus 100 by the locking lever 258. In some embodiments, the clamp 250 is configured for a single use. More specifically, the clamp 250 can be configured such that when it is moved from its closed configuration to its open configuration, the clamp is prevented from being returned to its closed configuration. In other words, once an original seal formed by the clamp in its closed configuration is broken by opening the clamp, the clamp can no longer be resealed. In use, the clamp 250 being configured for a single use can help an operator of the apparatus 100 ensure that bodily tissue being preserved within the apparatus is free of tampering. In some embodiments, the clamp 250 remains coupled to one of the canister 190 or the lid 120 when the clamp is moved to its open configuration from its closed configuration.

[0085] Although the coupling mechanism 250 has been illustrated and described as being a clamp (and a band clamp specifically), in other embodiments, another suitable mechanism for coupling the canister 190 to the lid assembly 110 can be used. For example, the coupling mechanism 250 can be designed as a toggle clamp that is attached to the lid assembly 110. The toggle clamp can be a toggle action clamp that is manually movable between unclamped, center, and over-center (clamped) positions. Any suitable number of toggle clamps may be employed, such as one, two, three, four or more toggle clamps.

[0086] As noted above, the apparatus 100 is configured for controlled delivery of fluid (e.g., oxygen) from an external source (not shown) into the pumping chamber 125 of the lid assembly 110. The external source can be, for example, an oxygen cylinder. In some embodiments, the pneumatic system 200 is configured for controlled venting of fluid (e.g., carbon dioxide) from the pumping chamber 125 to an area external to the apparatus 100 (e.g., to the atmosphere). The pneumatic system 200 is moveable between a first configuration in which the pneumatic system is delivering fluid to the pumping chamber 125 and a second configuration in which the pneumatic system is venting fluid from the pumping chamber 125. The pneumatic system 200 includes a supply line 204, a vent line 206, a control line 208, a valve 210, a printed circuit board assembly (“PCBA”) 214, and a power source 218.

[0087] The supply line 204 is configured to transmit fluid from the external source to the valve 210. A first end of the supply line 204 external to the lid 120 is configured to be coupled to the external source. A second end of the supply line 204 is configured to be coupled to the valve 210. Referring to FIGS. 6 and 7, a portion of the supply line 204 between its first end and its second end is configured to be extended from an area external to the lid 120 through an opening 123 defined by the lid into the chamber 124 defined by the lid. In some embodiments, the supply line 204 is configured to transmit fluid to the valve 210 at a pressure of about 2 pounds per square inch (“p.s.i.”), plus or minus ten percent.

[0088] The vent line 206 is configured to transmit fluid (e.g., oxygen, carbon dioxide) from the valve 210 to an area external to the chamber 124 of the lid 120. A first end of the vent line 206 is configured to be coupled to the valve 210. In some embodiments, the second end of the vent line 206 is a free end such that the fluid is released into the atmosphere. A portion of the vent line 206 between its first end and its second end is configured to be extended from the valve 210 through the chamber 124 and the opening 123 defined by the lid 120 to the area external to the lid.

[0089] The control line 208 is configured to transmit fluid between the valve 210 and the pumping chamber 125 of the lid assembly 110. A first end of the control line 208 is coupled to the valve 210. A second end of the control line 208 is coupled to the pumping chamber 125. In some embodiments, as shown in FIG. 7, the control line 208 is mechanically and fluidically coupled to the pumping chamber 125 by an adapter 209. The adapter 209 can be any suitable mechanism for coupling the control line 208 to the pumping chamber 125. In some embodiments, for example, the adapter 209 includes a male fitting on a first end of the adapter that is configured to be disposed in the second end of the control line 208 and threaded portion on a second end of the adapter configured to be received in a correspondingly threaded opening in the lower portion 128 of the lid 120. When the pneumatic system 200 is in its first configuration, the control line 208 is configured to transmit fluid from the supply line 204 via the valve 210 to the pumping chamber 125. When the pneumatic system 200 is in its second configuration, the control line 208 is configured to transmit fluid from the pumping chamber 125 to the vent line 206 via the valve 210. Each of the foregoing lines (i.e., supply line 204, vent line 206, control line 208) can be constructed of any suitable material including, for example, polyurethane tubing.

[0090] The valve 210 is configured to control the flow of oxygen into and out of the pumping chamber 125. In the embodiment illustrated in FIG. 7, the valve 210 is in fluidic communication with each of the supply line 204, the vent line 206, and the control line 208 via a first port, a second port, and a third port (none of which are shown in FIG. 7), respectively. In this manner, the valve 210 is configured to receive the fluid from the supply line 204 via the first port. In some embodiments, the first port defines an orifice that is about 0.10 to about 0.60 mm in size. In other embodiments, the first port defines an orifice that is about 0.15 to about 0.50 mm in size, about 0.20 to about 0.40 mm in size, about 0.20 to about 0.30 mm in size, or about 0.25 to about 0.30 mm in size. Specifically, in some embodiments, the first port defines an orifice that is about 0.25 mm in size. The valve 210 is configured to deliver the fluid to the vent line 206 via the second port. Additionally, the valve 210 is configured to receive the fluid from and deliver the fluid to the control line 208 via the third port. Specifically, the valve 210 is movable between a first configuration and a second configuration. In its first configuration, the valve 210 is configured to permit the flow of fluid from the supply line 204 through the valve 210 to the control line 208. As such, when the valve 210 is in its first configuration, the pneumatic system 200 is in its first configuration. In its second configuration, the valve 210 is configured to permit the flow of

fluid from the control line 208 through the valve to the vent line 206. As such, when the valve 210 is in its second configuration, the pneumatic system 200 is in its second configuration.

[0091] The valve 210 is in electrical communication with the power source 218. In some embodiments, for example, the valve 210 is in electrical communication with the power source 218 via the PCBA 214. In the embodiment illustrated in FIGS. 6 and 7, the PCBA 214 is disposed in the chamber 124 between the valve 210 and the power source 218. In some embodiments, the PCBA 214 includes an electrical circuit (not shown) configured to electrically couple the power source 218 to the valve 210. The power source 218 is configured to provide power to the valve 210 to enable the valve 210 to control the flow of oxygen. In some embodiments, the power source 218 is configured to provide power to the valve 210 to enable the valve to move between its first configuration and its second configuration. The power source can be any suitable source of power including, for example, a battery. More specifically, in some embodiments, the power source is a lithium battery (e.g., a Li/MnO₂ 2/3A battery). In another example, the power source can be an AA, C or D cell battery.

[0092] The valve 210 can be any suitable mechanism for controlling movement of the fluid between the first port, the second port, and the third port (and thus the supply line 204, vent line 206, and the control line 208, respectively). For example, in the embodiment illustrated in FIG. 7, the valve 210 is a solenoid valve. As such, in operation, the valve 210 is configured to convert an electrical energy received from the power source 218 to a mechanical energy for controlling the flow of oxygen therein. In some embodiments, for example, the valve 210 is configured to move to its first configuration when power is received by the valve from the power source 218. In some embodiments, the valve 210 is configured to move to its second configuration when the valve is electrically isolated (i.e., no longer receiving power) from the power source 218. In other words, the valve 210 is configured to deliver fluid (e.g., oxygen) to the pumping chamber 125 when the solenoid of the valve is energized by the power source 218, and the valve is configured to vent fluid (e.g., oxygen, carbon dioxide) from the pumping chamber when the solenoid of the valve is not energized by the power source. In some embodiments, the valve 210 is biased towards its second (or venting) configuration (in which power is not being provided from the power source 218 to the valve). Because the power source 218 is configured to not be in use when

the pneumatic system 200 is not delivering oxygen to the pumping chamber 125, the usable life of the power source is extended, which enables the bodily tissue to be extracorporeally preserved within the apparatus 100 for a longer period of time. For example, in some embodiments, the solenoid of the valve 210 is configured to receive power from the power source 218 for about 20 percent of the total time the apparatus 100, or at least the pneumatic system 200 of the apparatus, is in use.

[0093] In some embodiments, the flow of fluid from the supply line 204 to the valve 210 is substantially prevented when the valve is in its second configuration. In this manner, the flow of oxygen into the valve 210 from the supply line 204 is stopped while the valve is venting fluid from the pumping chamber 125. As such, the overall oxygen use of the apparatus 100 is reduced. In other embodiments, when the valve 210 is in its second configuration, the fluid being transmitted into the valve from the supply line 204 is transmitted through the valve to the vent line 206 without entering the pumping chamber 125. In this manner, the inflow of fluid from the supply line 204 to the valve 210 is substantially continuous. Accordingly, the flow of fluid from the valve 210 to the vent line 206 is also substantially continuous because the valve 210 is substantially continuously venting fluid from at least one of the supply line 204 and/or the control line 208.

[0094] Referring to a schematic illustration of the pneumatic system and pumping chamber in FIG. 8, the pneumatic system 200 is configured to control a change in pressure within the pumping chamber 125 of the lid assembly 110. In some embodiments, the pneumatic system 200 is configured to control the pressure within the pumping chamber 125 via the control line 208. More specifically, the rate of flow of fluid between the valve 210 and the pumping chamber 125 via the control line 208 is determined by a control orifice 207 disposed within the control line. The control orifice 207 can be, for example, a needle valve disposed within the control line 208. In some embodiments, the control orifice is about 0.10 to about 0.60 mm in size. In other embodiments, the first port defines an orifice that is about 0.15 to about 0.50 mm in size, about 0.20 to about 0.40 mm in size, about 0.20 to about 0.30 mm in size, or about 0.25 to about 0.30 mm in size. For example, in some embodiments, the control orifice 207 is about 0.25 mm in size. Because the rate of a change (e.g., rise, fall) in pressure within the pumping chamber 125 is based on the rate of flow of the fluid between the valve 210 and the pumping chamber 125 via the control line 208, the pressure within the pumping chamber 125 is also determined by the size of the control orifice 207 in the control line 208.

[0095] The pneumatic system 200 can be configured to move between its first configuration and its second configuration based on a predetermined control scheme. In some embodiments, the pneumatic system 200 is configured to move between its first configuration and its second configuration on a time-based control scheme. In some embodiments, the pneumatic system 200 is configured to move from its first configuration to its second configuration after a first period of time has elapsed. For example, the pneumatic system 200 can be configured to move from its first configuration to its second configuration after about 170 milliseconds. As such, the pneumatic system 200 is configured to deliver fluid (e.g., oxygen) to the pumping chamber 125 for the first time period (e.g., about 170 milliseconds). The pneumatic system 200 is configured to move from its second configuration to its first configuration after a second period of time has elapsed. For example, the pneumatic system 200 can be configured to move from its second configuration to its first configuration after being in its second configuration for about 700 milliseconds. As such, the pneumatic system 200 is configured to vent fluid (e.g. carbon dioxide) from the pumping chamber 125 for the second time period (e.g., about 700 milliseconds). The pneumatic system 200 is configured to alternate between its first configuration and its second configuration, and thus between delivering fluid into the pumping chamber 125 and venting fluid from the pumping chamber.

[0096] Although the pneumatic system 200 has been illustrated and described above as having a time-based control scheme, in some embodiments, the pneumatic system 200 is configured to move between its first configuration and its second configuration on a pressure-based control scheme. In some embodiments, the pneumatic system 200 is configured to move from its first configuration to its second configuration when a pressure within the pumping chamber 125 reaches a first threshold pressure. For example, the pneumatic system 200 can be configured to move from its first configuration to its second configuration when the pressure within the pumping chamber 125 is about 20 mmHg (millimeters of mercury), about 25 mmHg, about 30 mmHg, about 35 mmHg, about 40 mmHg, about 45 mmHg or about 50 mmHg. The pneumatic system 200 can be configured to move from its second configuration to its first configuration when a pressure within the pumping chamber 125 reaches a second threshold pressure. For example, the pneumatic system 200 can be configured to move from its second configuration to its first configuration when the pressure within the pumping chamber 125 is about 0 mmHg, about 5 mmHg, about 10 mmHg or about 15 mmHg. Said another way, when the pressure within the pumping chamber 125 is

increased from the second threshold pressure to the first threshold pressure, the valve 210 is switched from delivering fluid to the pumping chamber to venting fluid from the pumping chamber. Similarly, when the pressure within the pumping chamber 125 is decreased from the first threshold pressure to the second threshold pressure, the valve 210 is switched from venting fluid from the pumping chamber to delivering fluid to the pumping chamber.

[0097] Because the pneumatic system 200 is configured to alternate between its first configuration and its second configuration, the pneumatic system 200 can be characterized as being configured to deliver oxygen to the pumping chamber 125 via a series of intermittent pulses. In some embodiments, however, the pneumatic system 200 is configured to deliver oxygen to the pumping chamber 125 in a substantially constant flow. In still another example, the pneumatic system 200 can be configured to selectively deliver oxygen in each of a substantially constant flow and a series of intermittent pulses. In some embodiments, the pneumatic system 200 is configured to control the flow of fluid within the pumping chamber 125, including the delivery of oxygen to the pumping chamber, in any combination of the foregoing control schemes, as desired by an operator of the apparatus 100.

[0098] Although the pneumatic system 200 has been illustrated and described herein as controlling the change in pressure within the pumping chamber 125 via a control orifice disposed in the control line 208, in other embodiments, a pneumatic system is configured to control the pressure within the pumping chamber via at least one control orifice disposed within at least one of the supply line and the vent line. Referring to FIG. 9, in some embodiments of a pneumatic system 220, a larger control orifice 223 is disposed within the supply line 222. In this manner, the pneumatic system 220 can permit a larger and/or quicker inflow of fluid from the supply line 222 to the pumping chamber, and thus can cause a quick pressure rise within the pumping chamber 228. In another example, in some embodiments, a smaller control orifice 225 is disposed within the vent line 224. In this manner, the pneumatic system 220 can restrict the flow of fluid venting through the vent line 224 from the pumping chamber 228, and thus can cause a slower or more gradual decline in pressure within the pumping chamber. As compared to pneumatic system 200, pneumatic system 220 can permit a shorter time period when the valve 210 is energized, thereby allowing power source 218 to operate the apparatus for a longer period.

[0099] In use, the bodily tissue is coupled to the organ adapter 170. The lid assembly 110 is disposed on the canister 190 such that the bodily tissue is received in the organ chamber 192. The lid assembly 110 is coupled to the canister 190. Optionally, the lid assembly 110 and the canister 190 are coupled via the clamp 250. A desired amount of perfusate is delivered to the organ chamber 192 via the fill port 108. Optionally, a desired amount of perfusate can be disposed within the compartment 194 of the canister 190 prior to disposing the lid assembly 110 on the canister. In some embodiments, a volume of perfusate greater than a volume of the organ chamber 192 is delivered to the organ chamber such that the perfusate will move through the ball check valve 138 into the second portion 129 of the pumping chamber 125.

[00100] A desired control scheme of the pneumatic system 200 is selected. Oxygen is introduced into the first portion 127 of the pumping chamber 125 via the pneumatic system 200 based on the selected control scheme. The pneumatic system 200 is configured to generate a positive pressure by the introduction of oxygen into the first portion 127 of the pumping chamber 125. The positive pressure helps to facilitate diffusion of the oxygen through the membrane 140. The oxygen is diffused through the membrane 140 into the perfusate disposed in the second portion 129 of the pumping chamber 125, thereby oxygenating the perfusate. Because the oxygen will expand to fill the first portion 127 of the pumping chamber 125, substantially all of an upper surface 141 of the membrane 140 which faces the first portion of the pumping chamber can be used to diffuse the oxygen from the first portion into the second portion 129 of the pumping chamber.

[00101] As the bodily tissue uses the oxygen, the bodily tissue will release carbon dioxide into the perfusate. In some embodiments, the carbon dioxide is displaced from the perfusate, such as when the pneumatic system 200 the oxygen is diffused into the perfusate because of the positive pressure generated by the pneumatic system. Such carbon dioxide can be diffused from the second portion 129 of the pumping chamber 125 into the first portion 127 of the pumping chamber 125. Carbon dioxide within the first portion 127 of the pumping chamber is vented via the control line 208 to the valve 210, and from the valve through the vent line 206 to the atmosphere external to the apparatus 100.

[00102] The positive pressure also causes the membrane 140 to flex, which transfers the positive pressure in the form of a pulse wave into the oxygenated perfusate. The pulse wave generated by the pumping chamber is configured to facilitate movement of the oxygenated

perfusate from the second portion 129 of the pumping chamber 125 into the bodily tissue via the organ adapter 170, thus perfusing the bodily tissue. In some embodiments, the pumping chamber 125 is configured to generate a pulse wave that is an about 60 Hz pulse. In some embodiments, the pumping chamber 125 is configured to generate a pulse wave through the perfusate that is configured to cause a differential pressure within the organ chamber 192 to be within the range of about 0 mmHg to about 50.0 mmHg. More specifically, in some embodiments, the pumping chamber 125 is configured to generate a pulse wave through the perfusate that is configured to cause a differential pressure within the organ chamber 192 to be within the range of about 5 mmHg to about 30.0 mmHg.

[00103] At least a portion of the perfusate perfused through the bodily tissue is received in the organ chamber 192. In some embodiments, the pulse wave is configured to flow through the perfusate disposed in the organ chamber 192 towards the floor 193 of the canister 190. The floor 193 of the canister 190 is configured to flex when engaged by the pulse wave. The floor 193 of the canister 190 is configured to return the pulse wave through the perfusate towards the top of the organ chamber 192 as the floor 193 of the canister 190 is returned towards its original non-flexed position. In some embodiments, the returned pulse wave is configured to generate a sufficient pressure to open the ball check valve 138 disposed at the highest position in the organ chamber 192. In this manner, the returned pulse wave helps to move the valve 138 to its open configuration such that excess fluid (e.g., carbon dioxide released from the bodily tissue and/or the perfusate) can move through the valve from the organ chamber 192 to the pumping chamber 125.

[00104] The foregoing perfusion cycle can be repeated as desired. For example, in some embodiments, the pneumatic system 200 is configured to begin a perfusion cycle approximately every second based on a time-based control scheme. As such, the pneumatic system 200 is configured to power on to deliver oxygen to the pumping chamber 125 for several milliseconds. The pneumatic system 200 can be configured to power off for several milliseconds, for example, until time has arrived to deliver a subsequent pulse of oxygen to the pumping chamber 125. Because the pneumatic system 200, and the solenoid valve 210 specifically, is only powered on when needed to transmit a pulse of oxygen to the pumping chamber, the usable life of the power source 218 can be extended for a longer period of time.

[00105] An apparatus 300 according to an embodiment is illustrated in FIGS. 10-16. The apparatus 300 is configured to oxygenate a perfusate and to perfuse a bodily tissue for

extracorporeal preservation of the bodily tissue. The apparatus 300 includes a lid assembly 310, a canister 390, and a coupling mechanism 450. Unless stated otherwise, apparatus 300 can be similar in many respects (e.g., form and/or function) to the apparatus described herein (e.g., apparatus 10, 100, 700 (described below)), and can include components similar in many respects (e.g., form and/or function) to components of such apparatus. For example, the canister 390 can be similar to the canister 190.

[00106] The lid assembly 310 includes a lid cover 314 (e.g., as shown in FIG. 10) and a lid 320 (e.g., as shown in FIG. 12). The lid cover 314 is coupled to the lid 320. The lid cover 314 can be coupled to the lid 320 using any suitable mechanism for coupling. For example, the lid cover 314 can be coupled to the lid 320 with at least one of a screw, an adhesive, a hook and loop fastener, mating recesses, or the like, or any combination of the foregoing. A chamber 324 is formed between an upper portion 322 of the lid 320 and a bottom portion 316 of the lid cover 314. The chamber 324 is configured to receive components of a pneumatic system (e.g., the pneumatic system 200 described above) and the control system 500 (described in detail below with respect to FIG. 17).

[00107] The lid assembly 310 includes a first gasket 342, a membrane 340, and a membrane frame 344 disposed on the upper portion 322 of the lid 320. The lid assembly 310 defines a pumping chamber 325 configured to receive oxygen from the pneumatic system 200, to facilitate diffusion of the oxygen into a perfusate (not shown) and to facilitate movement of the oxygenated perfusate into a bodily tissue (not shown). A top of the pumping chamber 325 is formed by the membrane frame 344. A bottom of the pumping chamber 325 is formed by an upper surface 334 of a base 332 of the lid assembly 310.

[00108] One or more components of the lid assembly 310 (e.g., the lid 320 and/or the lid cover 314) can be transparent, either in its entirety or in part. Referring to FIGS. 10 and 12, the lid cover 314 includes a window (not shown), and the lid 320 includes a transparent portion 326 adjacent to, or at least in proximity to, a purge port 306. The transparent portion 326 permits a user to view any excess fluid (e.g., in the form of gas bubbles) in the pumping chamber 325 and to confirm when the excess fluid has been purged from the pumping chamber 325.

[00109] The first gasket 342 is disposed between the membrane 340 and the membrane frame 344 such that the first gasket is engaged with an upper surface 341 of the membrane

340. The first gasket 342 is configured to seal a perimeter of a first portion 327 of the pumping chamber 325 formed between the membrane frame 344 and the upper surface 341 of the membrane 340. In other words, the first gasket 342 is configured to substantially prevent lateral escape of oxygen from the first portion 327 of the pumping chamber 325 to a different portion of the pumping chamber. The first gasket 342 has a perimeter substantially similar in shape to a perimeter defined by the membrane 340 (e.g., when the membrane is disposed on the membrane frame 344). In other embodiments, however, a gasket can have another suitable shape for sealing the first portion 327 of the pumping chamber 325.

[00110] The membrane 340 is configured to permit diffusion of gas (e.g., oxygen, carbon dioxide, etc.) from the first portion 327 of the pumping chamber 325 through the membrane to a second portion 329 of the pumping chamber, and vice versa. The membrane 340 is configured to substantially prevent a liquid (e.g., the perfusate) from passing through the membrane. In this manner, the membrane 340 can be characterized as being semi-permeable. The membrane frame 344 is configured to support the membrane 340 (e.g., during the oxygenation and perfusion of the bodily tissue). At least a portion of the membrane 340 is disposed (e.g., wrapped) about at least a portion of the membrane frame 344. In some embodiments, the membrane 340 is stretched when it is disposed on the membrane frame 344. The membrane 340 is disposed about a bottom rim of the membrane frame 344 such that the membrane 340 is engaged with a series of protrusions (e.g., the protrusions 345 shown in FIG. 12) configured to help retain the membrane 340 with respect to the membrane frame 344. The lid 320 and the membrane frame 344 are designed for oblique compression of the first gasket 342 therebetween. The lid 320 is designed such that the membrane 340, when stretched and disposed on the membrane frame 344, is virtually coplanar with a bottom portion 328 of the lid 320, which is inclined from a first side of the apparatus 300 towards a second side of the apparatus 300 (i.e., towards the purge port 306). As such, excess fluid (e.g., gas bubbles, perfusate, etc.) is more effectively purged from the pumping chamber 325, e.g., to prevent gas bubbles or the like from being trapped therein.

[00111] The pumping chamber 325 includes an obstruction free second portion 329. The second portion 329 of the pumping chamber 325 is configured to receive fluid (e.g., the perfusate) from the canister 390, as described in more detail below. The second portion 329 of the pumping chamber 325 is configured to contain the fluid for oxygenation of the fluid as oxygen is pumped into the first portion 327 of the pumping chamber 325 and permeated

through the membrane 340 into the second portion 329 of the pumping chamber, thereby facilitating oxygenation of the fluid contained therein. In some embodiments, the lid 320 includes one or more purging structures, such as a lumen (not shown), configured to help avoid trapping of gas bubbles and/or other fluid at the membrane-lid interface.

[00112] Referring to FIG. 14, the base 332 includes return flow valves 338A, 338B. Each return flow valve 338A, 338B is configured to permit fluid to flow from the canister 390 into the pumping chamber 325. The valves 338A, 338B each can be any suitable type of valve, including, for example, a ball check valve. Each valve 338A, 338B can include a return jet 360A, 360B, respectively, configured to focus fluid flowing from the canister 390 into the pumping chamber 325 onto the membrane 340. Because the membrane 340 is inclined towards the purge port 306, the focused flow of fluid from the return jets 360A, 360B onto the membrane 340 can help facilitate movement of the fluid towards the purge port 306, thereby facilitating purging of excess fluid from the apparatus 300. Although illustrated as being nozzle-shaped, other designs of the jets 360A, 360B are suitable. The jets 360A, 360B are also configured to enhance mixing of fluid (e.g., perfusate) within the pumping chamber 325, which facilitates oxygenation of the fluid returning into the pumping chamber 325 from the canister 390.

[00113] Although lid 320 and the membrane frame 344 are illustrated (e.g., in FIG. 16A) and described as being configured to obliquely compress the first gasket 342 therebetween, in some embodiments, an apparatus can include a lid and membrane frame configured to differently compress a gasket therebetween. For example, referring to FIG. 16B, a lid 420 and a membrane frame 444 are configured to axially compress a first gasket 442. In some embodiments, one or more additional purging structures can be formed on a bottom portion 428 of the lid 420, such as a lumen (not shown), to prevent the trapping of gas bubbles and/or other fluid at the membrane-lid interface.

[00114] The coupling mechanism 450 is configured to couple the lid assembly 310 to the canister 390. The coupling mechanism 450 can include a first clamp 312 and a second clamp 313 different than the first clamp. The first clamp 312 and the second clamp 313 can be disposed on opposing sides of the lid assembly 310. Each of the clamps 312, 313 are configured to be disposed about a portion of a lower rim of the lid 320 and an upper rim of the canister 390. The clamps 312, 313 are configured to be moved between a first, or open configuration in which the lid assembly 310 and the canister 390 are freely removable from

each other, and a second, or closed, configuration in which the lid assembly 310 and the canister 390 are not freely removably from each other. In other words, in its second configuration, the handles 312, 313 of the coupling mechanism 450 are configured to lock the lid assembly 310 to the canister 390. The clamps 312, 313 can be any suitable clamp, including, for example, a toggle clamp.

[00115] Referring to FIG. 17, the control system 500 includes a processor 502, an organ chamber pressure sensor 506, a pumping chamber pressure sensor 510, a solenoid 514, a display unit 518, and a power source 520. In some embodiments, the control system 500 includes additional components, such as, for example, components configured for wired or wireless network connectivity (not shown) for the processor 502.

[00116] The control system 500 is described herein with reference to the apparatus 300, however, the control system is suitable for use with other embodiments described herein (e.g., apparatus 10, 100, and/or 700). The pumping chamber pressure sensor 510 is configured to detect the oxygen pressure in the pumping chamber 325. Because the pumping chamber 325 is split into the first and second portions 327, 329, respectively, by the semi-permeable membrane 340, which is configured to undergo relatively small deflections, the oxygen pressure in the first portion 327 of the pumping chamber 325 is approximately equal to the fluid (e.g., perfusate) pressure in the second portion 329 of the pumping chamber 325. Therefore, measuring the fluid pressure in either the first portion 327 or the second portion 329 of the pumping chamber 325 approximates the fluid pressure in the other of the first portion or the second portion of the pumping chamber 325.

[00117] The organ chamber pressure sensor 506 is configured to detect the fluid pressure in the canister 390. Each pressure sensor 506, 510 can be configured to detect the fluid pressure in real-time and permit instantaneous determination of small pressure changes. Examples of pressure sensors that can be used include, but are not limited to, analog pressure sensors available from Freescale (e.g., MPXV5010GP-NDD) and from Honeywell (e.g., HSC-MRNN001PGAA5). At least one of the pressure sensors 506, 510 can be configured to measure pressures between 0-1.0 psig with a 5 volt power supply. In some embodiments, at least one of the pressure sensors 506, 510 can be configured to detect pressure variations as small as 0.06 mmHg. The sensors 506, 510 can be placed in the chamber 324 at the same height to avoid pressure head measurement errors.

[00118] The solenoid 514 is disposed in the chamber 324. The solenoid 514 is configured to control the opening and/or closing of one or more valves (not shown in FIG. 17) for gas flow to and from the pumping chamber 325. The solenoid 514 is operably connected to the power source 520 for optimal power management.

[00119] The display unit 518 is configured to display one or more parameters. Display parameters of the display unit 518 can include, for example, elapsed time of operation, operating temperature, organ flow rate, and/or organ resistance, which are key metrics for determining the overall health of the organ being transported by the apparatus 300. Calculation of the organ flow rate and the organ resistance parameters are described in more detail below. The processor 502 is configured to receive information associated with the oxygen pressure in the pumping chamber 325 and in the canister 390 via the sensors 510, 506, respectively. The processor 502 is configured to control operation of the solenoid 514, to control the supply of power from the power source 520 to the solenoid 514, and to display operating parameters on the display unit 518.

[00120] The processor 502 is configured to calculate the organ flow rate and the organ resistance, as illustrated in FIG. 18. Organ flow rate is a measure of the organ's compliance to fluid flow therethrough (e.g. blood flow), and can be a significant indicator of organ viability. Organ resistance, on the other hand, is a measure of the organ's resistance to fluid flow therethrough, and is theoretically a function of the pressure drop across the organ. In some embodiments, the processor 502 is configured to evaluate such parameters (i.e., organ flow rate and/or organ resistance) continually and in real time. In some embodiments, the processor 502 is configured to periodically evaluate such parameters at predetermined time intervals.

[00121] Referring to FIG. 18, a flow chart of a method 600 for evaluating a parameter, such as organ flow rate and/or organ resistance, according to an embodiment is illustrated. The method 600 is described herein with respect to apparatus 300 and control unit 500, however, can be performed by another apparatus described herein. At 602, the number of beats/minute (bpm) is determined. As used herein, "beat" refers to a pressure increase caused by a first volume of fluid (e.g., oxygen from pneumatic system 200) being introduced (e.g., intermittently) into the pumping chamber 325, which in turn causes a pressure wave that in turn causes a second volume of fluid (e.g., oxygenated perfusate) to be pumped or otherwise transferred from the pumping chamber 325 towards the canister 390 and/or an organ

contained in the canister 390. Determination of the bpm can be based on the frequency with which the solenoid 514 (under the control of processor 502) permits gas exchange via the control orifice.

[00122] Because the canister 390 is compliant (i.e., it has a flexible floor 393), the canister flexes with each “beat” and then returns to its starting position. As the canister 390 floor flexes, the canister accepts the second volume of fluid from the pumping chamber 325, via flow through the organ (e.g., through vasculature of the organ, which can be coupled to an organ adapter in fluid communication with the pumping chamber 325). When the floor 393 of the canister 390 relaxes, the second volume of fluid returns to the pumping chamber 325 through the valves 338A, 338B. The canister 390 floor 393 flexing and relaxing process can be repeated for each beat.

[00123] As the second volume of fluid enters the canister 390, pressure in the canister 390 (or more specifically, an organ chamber 392, illustrated in FIG. 14, defined by the canister 390 and the lid assembly 310) rises and causes the canister 390 floor 393 to flex. This rise in pressure is measured by the organ chamber pressure sensor 506. At 604A, the rise in organ chamber pressure is calculated as a difference between the highest organ chamber pressure and lowest organ chamber pressure for each beat. In some embodiments, the organ chamber pressure is sampled at a rate significantly higher than the number of beats/minute (e.g. at 1 kHz for 60 bpm), such that multiple organ chamber pressure measurements are taken prior to performing the calculation of organ chamber pressure rise at 604A. For example, in some embodiments, the organ chamber pressure is sampled at 610 Hz (i.e., 610 samples per second).

[00124] As described above, the floor 393 of the canister 390 is a thin plate configured to undergo small deformations, such that its deflection due to pressure/volume changes is linear and is a measure of the volumetric compliance (defined as volume displaced per unit pressure change) of the canister. In one embodiment, volumetric compliance of the canister 390 is known and preprogrammed into the processor 502. In another embodiment, the processor 502 is configured to calculate volumetric compliance in real-time. At 606, the volumetric change is calculated by multiplying the calculated rise in canister pressure with the known/estimated volumetric compliance of the canister 390.

[00125] At 608, the organ flow rate is calculated by dividing the calculated change in volume by the beat period (i.e., a time interval between consecutive beats, measured in units of time). An average of several consecutive values of organ flow rate or other calculated values can be displayed to minimize beat variations. For example, a moving average value can be displayed.

[00126] At 610, the organ resistance is calculated. Organ resistance is expressed in units of pressure over organ flow rate, for example, mmHg/(mL/min). Organ flow rate is calculated as described above. The organ resistance is calculated by the processor 502 based upon the calculated canister pressure rise, calculated at 604A, and a measured chamber pressure, at 604B. The calculated canister pressure rise and measured chamber pressure can be based on substantially simultaneous and relatively high rate sampling of the pressure on each side of the organ (i.e. at both the organ chamber sensor 506 and the pumping chamber sensor 510). In some embodiments, the sampling rate is significantly higher than the number of beats per minute. For example, the pressures at the sensors 506, 510 can be sampled 1,000 times per second (1 kHz). At the start of the beat, the pressure on each side of the organ is approximately the same. Thus, the pressure drop across the organ is zero. As the oxygen pressure in the pumping chamber 325 rises, the pressure in the canister 390 rises at a slower rate. As the fluid subsequently returns to the pumping chamber 325 from the canister 390, the two pressures drop to equilibrium. Thus, the pressure across the organ varies throughout each beat. For improved accuracy, pressure can be measured at a high rate and accumulated for each beat period. For example, the total pressure impulse for each beat can be integrated step-wise. In this manner, organ resistance is calculated at 610 Hz. Further averaging or other statistical analysis can be performed by the processor 502 to reduce error. Due to the low operating pressures of the apparatus, an organ's resistance to flow can be approximated by laminar flow, such that instantaneous flow rate is proportional to the instantaneous pressure drop. Calculations can be performed in real-time using direct pressure measurements.

[00127] An apparatus 700 according to an embodiment is illustrated in FIGS. 19-29. The apparatus 700 is configured to oxygenate a perfusate and to perfuse a bodily tissue for extracorporeal preservation of the bodily tissue. Unless stated otherwise, the apparatus 700 can be similar in many respects (e.g., form and/or function) to the apparatus described herein (e.g., apparatus 10, 100, 300), and can include components similar in many respects (e.g.,

form and/or function) to components of the apparatus described herein. The apparatus 700 includes a lid assembly 710, a canister 790, and a coupling mechanism 850.

[00128] The lid assembly 710 defines a chamber 724 (see, e.g., FIG. 25) configured to receive components of a pneumatic system (not shown), such as the pneumatic system 200 described above, and/or a control system (not shown), such as the control system 500 described above. In some embodiments, the chamber 724 is formed by a lid 720 of the lid assembly 710. In some embodiments, the chamber 724 can be formed between a lower portion 723 of the lid 720 and an upper portion 722 of the lid.

[00129] Referring to FIGS. 20 and 21A, the lid assembly 710 defines a pumping chamber 725 configured to receive oxygen (e.g., from the pneumatic system), to facilitate diffusion of the oxygen into a perfusate (not shown) and to facilitate movement of the oxygenated perfusate into a bodily tissue (not shown). A top of the pumping chamber 725 is formed by a lower portion 728 of a membrane frame 744 of the lid assembly 710. A bottom of the pumping chamber 725 is formed by an upper surface 734 of a base 732 of the lid assembly 710.

[00130] As illustrated in FIGS. 20-24, the lid assembly 710 includes a first gasket 742, a membrane 740, and the membrane frame 744. The membrane 740 is disposed within the pumping chamber 725 and divides the pumping chamber 725 into a first portion 727 and a second portion 729 different than the first portion. The first gasket 742 is disposed between the membrane 740 and the membrane frame 744 such that the first gasket is engaged with an upper surface 741 of the membrane 740 and a lower, perimeter portion of the membrane frame 744 (see, e.g., FIG. 24). The first gasket 742 is configured to seal a perimeter of the first portion 727 of the pumping chamber 725 formed between the lower portion 728 of the membrane frame 744 and the upper surface 741 of the membrane 740. In other words, the first gasket 742 is configured to substantially prevent lateral escape of oxygen from the first portion 727 of the pumping chamber 725 to a different portion of the pumping chamber. In the embodiment illustrated in FIG. 24, the first gasket 742 has a perimeter substantially similar in shape to a perimeter defined by the membrane 740 (e.g., when the membrane is disposed on the membrane frame 744). In other embodiments, however, a first gasket can have another suitable shape for sealing a first portion of a pumping chamber configured to receive oxygen from a pneumatic system.

[00131] The first gasket 742 can be constructed of any suitable material. In some embodiments, for example, the first gasket 742 is constructed of silicone, an elastomer, or the like. The first gasket 742 can have any suitable thickness. For example, in some embodiments, the first gasket 742 has a thickness within a range of about 0.1 inches to about 0.15 inches. More specifically, in some embodiments, the first gasket 742 has a thickness of about 0.139 inches. The first gasket 742 can have any suitable level of compression configured to maintain the seal about the first portion 727 of the pumping chamber 725 when the components of the lid assembly 710 are assembled. For example, in some embodiments, the first gasket 742 is configured to be compressed by about 20 percent.

[00132] The membrane 740 is configured to permit diffusion of gas (e.g., oxygen) from the first portion 727 of the pumping chamber 725 through the membrane to the second portion 729 of the pumping chamber, and vice versa. The membrane 740 is configured to substantially prevent a liquid (e.g., the perfusate) from passing through the membrane. In this manner, the membrane 740 can be characterized as being semi-permeable. The membrane frame 744 is configured to support the membrane 740 (e.g., during the oxygenation of the perfusate and perfusion of the bodily tissue). The membrane frame 744 can have a substantially round or circular shaped perimeter. The membrane frame 744 includes a first port 749A and a second port 749B. The first port 749A is configured to convey fluid between the first portion 727 of the pumping chamber and the pneumatic system (not shown). For example, the first port 749A can be configured to convey oxygen from the pneumatic system to the first portion 727 of the pumping chamber 725. The second port 749B is configured to permit a pressure sensor line (not shown) to be disposed therethrough. The pressure sensor line can be, for example, polyurethane tubing. The ports 749A, 749B can be disposed at any suitable location on the membrane frame 744, including, for example, towards a center of the membrane frame 744 as shown in FIG. 21A. Although the ports 749A, 749B are shown in close proximity in FIG. 21A, in other embodiments, the ports 749A, 749B can be differently spaced (e.g., closer together or further apart).

[00133] Referring to FIGS. 22-24, at least a portion of the membrane 740 is disposed (e.g., wrapped) about at least a portion of the membrane frame 744. In some embodiments, the membrane 740 is stretched when it is disposed on the membrane frame 744. The membrane 740 is disposed about a lower edge or rim of the membrane frame 744 and over at least a portion of an outer perimeter of the membrane frame 744 such that the membrane 740 is

engaged with a series of protrusions (e.g., protrusion 745) configured to help retain the membrane with respect to the membrane frame. The membrane frame 744 is configured to be received in a recess 747 defined by the lid 720 (see, e.g., FIG. 21A). As such, the membrane 740 is engaged between the membrane frame 744 and the lid 720, which facilitates retention of the membrane with respect to the membrane frame. In some embodiments, the first gasket 742 also helps to maintain the membrane 740 with respect to the membrane frame 744 because the first gasket is compressed against the membrane between the membrane frame 744 and the lid 720.

[00134] As illustrated in FIG. 20, the membrane 740 is disposed within the pumping chamber 725 at an angle with respect to a horizontal axis A_4 . In this manner, the membrane 740 is configured to facilitate movement of fluid towards a purge port 706 in fluid communication with the pumping chamber 725, as described in more detail herein. The angle of incline of the membrane 740 can be of any suitable value to allow fluid (e.g., gas bubbles, excess liquid) to flow towards the purge port 706 and exit the pumping chamber 725. In some embodiments, the angle of incline is approximately in the range of 1° - 10° , in the range of 2° - 6° , in the range of 2.5° - 5° , in the range of 4° - 5° or any angle of incline in the range of 1° - 10° (e.g., approximately 1° , 2° , 3° , 4° , 5° , 6° , 7° , 8° , 9° , 10°). More specifically, in some embodiments, the angle of incline is approximately 5° .

[00135] The membrane 740 can be of any suitable size and/or thickness, including, for example, a size and/or thickness described with respect to another membrane herein (e.g., membrane 40, 140, 340). The membrane 740 can be constructed of any suitable material. For example, in some embodiments, the membrane is constructed of silicone, plastic, or another suitable material. In some embodiments, the membrane is flexible. As illustrated in FIG. 23, the membrane 740 can be substantially seamless. In this manner, the membrane 740 is configured to be more resistant to being torn or otherwise damaged in the presence of a flexural stress caused by a change in pressure in the pumping chamber due to the inflow and/or release of oxygen or another gas.

[00136] Referring to FIG. 20, the lid 720 includes the purge port 706 disposed at the highest portion of the pumping chamber 725 (e.g., at the highest portion or point of the second portion 729 of the pumping chamber 725). The purge port 706 is configured to permit movement of fluid from the pumping chamber 725 to an area external to the apparatus 700.

The purge port 706 can be similar in many respects to a purge port described herein (e.g., port 78, purge ports 106, 306).

[00137] As noted above, the upper surface 734 of the base 732 forms the bottom portion of the pumping chamber 725. Referring to FIGS. 21A and 26, a lower surface 736 of the base 732 forms an upper portion of an organ chamber 792. The organ chamber 792 is formed by the canister 790 and the lower surface 736 of the base 732 when the lid assembly 710 is coupled to the canister 790. A well 758 is extended from the lower surface 736 of the base 732 (e.g., into the organ chamber 792). The well 758 is configured to contain a sensor (not shown) configured to detect the temperature within the organ chamber 792. The well 758 can be configured to substantially fluidically isolate the sensor from the organ chamber 792, thereby preventing liquid (e.g., perfusate) from the organ chamber from engaging the sensor directly. In some embodiments, the sensor contained in the well 758 can be in electrical communication with a control unit (such as control unit 500, described in detail above).

[00138] The lower surface 736 of the base 732 defines a first concavely inclined portion 751 and a second concavely inclined portion 753 different from the first portion 751. Said another way, the portions of the base 732 forming each of the first portion 751 and the second portion 753 of the lower surface 736 lie along a plane having an axis different than the horizontal axis A_4 . For example, each of the first portion 751 and the second portion 753 of the base can be in the shape of an inverted cone. The portions of the lower surface 736 of the base forming the first and second portions 751, 753 can each be inclined with respect to the horizontal axis A_4 at an angle equal to or greater than about 5° . Each of the first portion 751 and the second portion 753 of the lower surface 736 of the base 732 define the highest points or portions (i.e., the peak(s)) of the organ chamber 792 when the apparatus 700 is in an upright position (as shown in FIG. 20). In this manner, the base 732 is configured to facilitate movement of fluid towards the highest portion(s) of the organ chamber 792 as the organ chamber 792 is filled with fluid approaching a maximum volume or maximum fluid capacity of the organ chamber.

[00139] As illustrated in FIG. 21A, valves 738A, 738B, respectively, are disposed at approximately the peak of each of the first portion 751 and the second portion 753, respectively, of the base 732. Because valves 738A, 738B are substantially similar in form and function, only valve 738A is described in detail herein. The valve 738 is moveable between an open configuration and a closed configuration. In its open configuration, the

valve 738A is configured to permit movement of fluid from the organ chamber 792 to the pumping chamber 725 via the valve. Specifically, the valve 738A is configured to permit fluid to move from the organ chamber 792 into the second portion 729 of the pumping chamber 725. In this manner, an excess amount of fluid within the organ chamber 792 can overflow through the valve 738A and into the pumping chamber 725. In its closed configuration, the valve 738A is configured to substantially prevent movement of fluid from the pumping chamber 725 to the organ chamber 792, or vice versa, via the valve. The valve 738A is moved from its closed configuration to its open configuration when a pressure in the organ chamber 792 is greater than a pressure in the pumping chamber 725. In some embodiments, the valve 738A is moved from its open position to its closed position when a pressure in the pumping chamber 725 is greater than a pressure in the organ chamber 792. In some embodiments, the valve 738A is biased towards its closed configuration.

[00140] The valve 738A can be a ball check valve. The valve 738A is moveable between a closed configuration in which a ball of the valve 738A is disposed on a seat of the valve and an open configuration in which the ball is lifted off of the seat of the valve. The ball of the valve 738A is configured to rise off of the seat of the valve when the pressure in the organ chamber 792 is greater than the pressure in the pumping chamber 725. In some embodiments, the membrane 740 is positioned in proximity over the valve 738A to prevent the ball from rising too high above the seat such that the ball could be laterally displaced with respect to the seat. The valves 738A, 738B can be similar in many respects to a valve described herein (e.g., valve 138, 338A, 338B). For example, the valves 738A, 738B can include a jet 760A, 760B, respectively, similar in form and/or function as the jets 360A, 360B described in detail above with respect to apparatus 300. As such, the valves 738A, 738B are not described in more detail herein.

[00141] The base 732 is coupled to the lid 720. In some embodiments, the base 732 and the lower portion 723 of the lid 720 are coupled together, e.g., about a perimeter of the pumping chamber 725 (see, e.g., FIGS. 21A and 25). The base 732 and the lid 720 can be coupled using any suitable mechanism for coupling including, but not limited to, a plurality of screws, an adhesive, a glue, a weld, another suitable coupling mechanism, or any combination of the foregoing. A gasket 748 is disposed between the base 732 and the lid 720 (see e.g., FIGS. 20 and 21A). The gasket 748 is configured to seal an engagement of the base 732 and the lid 720 to substantially prevent fluid in the pumping chamber 725 from leaking therebetween. In

some embodiments, the gasket 748 is an O-ring. The gasket 748 can be similar in many respects to a gasket described herein (e.g., gasket 148, 742).

[00142] The base 732 defines a lumen 735 configured to be in fluid communication with a lumen 774 of an organ adapter 770, described in more detail below. The base 732 is configured to permit oxygenated perfusate to move from the pumping chamber 725 through its lumen 735 into the lumen 774 of the organ adapter 770 towards the organ chamber 792. In this manner, the lumen 735 of the base 732 is configured to help fluidically couple the pumping chamber 725 and the organ chamber 792.

[00143] The organ adapter 770 is configured to substantially retain the bodily tissue with respect to the apparatus 700. The organ adapter 770 can be similar in many respects to an adapter described herein (e.g., adapter 26, organ adapter 170). Referring to FIG. 21B, the organ adapter 770 includes a handle portion 778, an upper portion 772, and a lower portion 780, and defines the lumen 774 extended therethrough. The upper portion 772 of the organ adapter 770 is extended from a first side of the handle portion 778. The lower portion 780 of the organ adapter 770 is extended from a second side of the handle portion 778 different than the first side of the handle portion. In some embodiments, the lower portion 780 is configured to be at least partially inserted into the bodily tissue. More specifically, at least a portion of the lower portion 780 is configured to be inserted into a vessel (e.g., an artery, a vein, or the like) of the bodily tissue. For example, the protrusion 780 can be configured to be at least partially received in a bodily vessel having a diameter within the range of about 3 millimeters to about 8 millimeters. In other embodiments, the lower portion 780 is configured to be coupled to the bodily tissue via an intervening structure (not shown in FIG. 21B) to fluidically couple the lumen 774 of the organ adapter 770 to a vessel of the bodily tissue. The intervening structure can be, for example, silastic or other tubing. In this manner, the lower portion 780 is configured to deliver the fluid (e.g., the oxygenated perfusate) from the pumping chamber 725 to the vessel of the bodily tissue via the lumen 774 defined by the organ adapter 770. The vessel of the bodily tissue can be sutured to the lower portion 780 of the adapter 770 and/or to the intervening structure (e.g., tubing).

[00144] The upper portion 772 of the organ adapter 770 is configured to couple the organ adapter to the base 732 of the lid assembly 710. The upper portion 772 of the organ adapter is configured to be received by the lumen 735 defined by the base. The upper portion 772 includes a first projection 776A and a second projection 776B spaced apart from the first

projection. The projections 776A, 776B of the organ adapter 770 are configured to be received by the lumen 735 of the base 732 in opposing spaces between a first protrusion 754 and a second protrusion 756 (shown in FIG. 21B) disposed within the lumen of the base. Once the upper portion 772 is received in the lumen 735 of the base 732, the organ adapter 770 can be rotated approximately ninety degrees such that its first projection 776A and its second projection sit on a shoulder 755, 757, respectively, defined by the protrusions 754, 756, respectively, of the base. The organ adapter 770 can be rotated in either a clockwise or a counterclockwise direction to align its projections 776A, 776B with the shoulders 755, 757 of the protrusions 754, 756 of the base 732. Similarly, the organ adapter 770 can be rotated in either the clockwise or the counterclockwise direction to unalign its projections 776A, 776B with the shoulders 755, 757 of the protrusions 754, 756 of the base 732, such as for decoupling of the adapter from the base. Said another way, the organ adapter 770 can be configured to be coupled to the base 732 with a bayonet joint. The handle portion 778 is configured to facilitate coupling and decoupling of the organ adapter 770 and the base 732. For example, the handle portion 778 is configured to be grasped by a hand of an operator of the apparatus 700. The handle portion 778 can be substantially disc-shaped, and includes a series of recesses configured to facilitate grasping the handle portion with the operator's hand and/or fingers.

[00145] In some embodiments, the upper portion 772 of the organ adapter 770 includes a set of protrusions spaced apart (e.g., vertically offset) from projections 776A, 776B. For example, as shown in FIG. 21B, protrusions 777A, 777B are disposed at opposing portions of an outer perimeter of the upper portion 772 of the organ adapter 770. The protrusions 777A, 777B can each be configured to be received in a recess 779A, 779B, respectively, defined by the base 732. In some embodiments, the protrusions 777A, 777B are configured to retain a gasket 788 disposed about the upper portion 772 of the organ adapter 770 between the handle portion 778 of the adapter and the base 732. The gasket 788 is configured to substantially prevent a fluid from flowing between the pumping chamber 725 and the organ chamber 792 within a channel formed between an outer surface of the upper portion 772 of the organ adapter 770 and an inner surface of the lumen 735 of the base 732. In some embodiments, the gasket 788 is compressed between the organ adapter 770 and the base 732 when the organ adapter is coupled to the base. The gasket 788 can be similar in many respects to a gasket described herein (e.g., gasket 188, 742).

[00146] In some embodiments, at least a portion of the lid assembly 710 is configured to minimize flexure of the portion of the lid assembly, such as may occur in the presence of a positive pressure (or pulse wave) caused by introduction of oxygen into the pumping chamber 725 and/or of oxygenated perfusate into the organ chamber 792. For example, as illustrated in FIG. 21A, an upper portion 722 of the lid 720 includes a plurality of ribs 726 configured to minimize flexure of the lid 720 in response to externally applied loads, for example, if an operator presses down on the lid 720. In other words, the plurality of ribs 726 structurally reinforces the lid 720 to help prevent the lid 720 from flexing. In another example, as illustrated in FIG. 22, an upper portion of the membrane frame 744 can include ribs 746 configured to reinforce the top of the pumping chamber 725 to help prevent flexure of the top of the pumping chamber 725 during pumping of oxygen through the lid assembly 710. In yet another example, the base 732 is configured to substantially minimize flexure of the base, such as may occur in the presence of a positive pressure caused by the introduction of oxygen into the pumping chamber 725 and/or of oxygenated perfusate into the organ chamber 792. As illustrated in FIG. 25, the base 732 includes a plurality of ribs 731 extended from its upper surface. The plurality of ribs 731 is configured to reinforce the base 732, which helps to minimize flexure of the base. The plurality of ribs (e.g., ribs 726, 746, and/or 731) can be in any suitable configuration, including, for example, a circular configuration, a hub-and-spoke combination, a parallel configuration, or the like, or any suitable combination thereof. For example, as shown in FIGS. 21A, 22 and 25, the plurality of ribs (e.g., ribs 726, 746, 731) are a combination of circular and hub-and-spoke configurations.

[00147] Referring to FIG. 20, the lid assembly 710 includes a fill port 708 configured to permit introduction of a fluid (e.g., the perfusate) into the organ chamber 792 (e.g., when the lid assembly 710 is coupled to the canister 790). The fill port 708 can be similar in many respects to a port described herein (e.g., port 74, fill port 108). In the embodiment illustrated in FIG. 20, the fill port 708 includes a fitting 707 coupled to the lid 720 and defines a lumen 709 in fluidic communication with a lumen 737 defined by the base 732, which lumen 737 is in fluidic communication with the organ chamber 792. The fitting 707 can be any suitable fitting, including, but not limited to, a luer lock fitting. The fill port 708 can include a cap 705 removably coupled to the port. The cap 705 can help prevent inadvertent movement of fluid, contaminants, or the like through the fill port 708.

[00148] The lid assembly 710 is configured to be coupled to the canister 790. The lid assembly 710 includes handles 712, 713. The handles 712, 713 are each configured to facilitate coupling the lid assembly 710 to the canister 790, as described in more detail herein. Said another way, the handles 712, 713 are configured to move between a closed configuration in which the handles prevent the lid assembly 710 being uncoupled or otherwise removed from the canister 790, and an open configuration in which the handles do not prevent the lid assembly 710 from being uncoupled or otherwise removed from the canister. The handles 712, 713 are moveably coupled to the lid 720. Each handle 712, 713 can be pivotally coupled to opposing sides of the coupling mechanism 850 (described in more detail herein) disposed about the lid 720. For example, each handle 712, 713 can be coupled to the coupling mechanism 850 via an axle (not shown). Each handle includes a series of gear teeth (not shown) configured to engage a series of gear teeth 719 (see, e.g., FIG. 25) disposed on opposing sides of the lid 720 as the handles 712, 713 each pivot with respect to the coupling mechanism 850, thus causing rotation of the coupling mechanism 850, as described in more detail herein. In some embodiments, the handles 712, 713 include webbing between each tooth of the series of gear teeth, which is configured to provide additional strength to the respective handle. In their closed configuration, the handles 712, 713 are substantially flush to the coupling mechanism 850. In some embodiment, at least one handle 712 or 713 includes an indicia 713B indicative of proper usage or movement of the handle. For example, as shown in FIG. 28C, the handle 713 includes indicia (i.e., an arrow) indicative of a direction in which the handle portion can be moved. As also shown in FIG. 28C, in some embodiments, the handles 712, 713 include a ribbed portion configured to facilitate a grip by a hand of an operator of the apparatus 700.

[00149] The canister 790 can be similar in many respects to a canister described herein (e.g., canister 32, 190, 390). As shown in FIG. 29, the canister 790 includes a wall 791, a floor (also referred to herein as “bottom”) 793, and a compartment 794 defined on its sides by the wall and on its bottom by the floor. The compartment 794 can form a substantial portion of the organ chamber 792.

[00150] As shown in FIGS. 27A-27C, at least a portion of the canister 790 is configured to be received in the lid assembly 710 (e.g., the base 732). The canister 790 includes one or more protruding segments 797 disposed adjacent, or at least proximate, to an upper rim 795 of the canister. Each segment 797 is configured to protrude from an outer surface of the

canister 790 wall 791. The segments 797 are configured to help properly align the canister 790 with the lid assembly 710, and to help couple the canister 790 to the lid assembly 710. Each segment 797 is configured to be received between a pair of corresponding segments 721 of the lid 720, as shown in FIG. 27B. A length L_1 of the segment 797 of the canister 790 is substantially equivalent to a length L_2 (see, e.g., FIG. 27A) of an opening 860 between the corresponding segments 721 of the lid 720. In this manner, when the segment 797 of the canister 790 is received in the corresponding opening of the lid 720, relative rotation of the canister 790 and lid 720 with respect to each other is prevented. The canister 790 can include any suitable number of segments 797 configured to correspond to openings between protruding segments 721 of the lid 720. For example, in the embodiment illustrated in FIG. 27B (and also shown in FIG. 29), the canister 790 includes ten segments 797, each of which is substantially identical in form and function, spaced apart about the outer perimeter of the canister 790 adjacent the upper rim 795. In other embodiments, however, a canister can include less than or more than ten segments.

[00151] A gasket 752 is disposed between the base 732 and the upper rim 795 of the wall 791 of the canister 790. The gasket 752 is configured to seal the opening between the base 732 and the wall 791 of the canister 790 to substantially prevent flow of fluid (e.g., the perfusate) therethrough. The segments 797 of the canister 790 are configured to engage and compress the gasket 752 when the canister 790 is coupled to the lid 720. The gasket 752 can be any suitable gasket, including, for example, an O-ring.

[00152] The floor 793 of the canister 790 is configured to flex when a first pressure within the organ chamber 792 changes to a second pressure within the organ chamber, the second pressure different than the first pressure. More specifically, in some embodiments, the floor 793 of the canister 790 is configured to flex outwardly when a first pressure within the organ chamber 792 is increased to a second pressure greater than the first pressure. For example, the floor 793 of the canister 790 can be configured to flex in the presence of a positive pressure (or a pulse wave) generated by the pumping of the oxygenated perfusate from the pumping chamber 725 into the organ chamber 792, as described in detail above with respect to apparatus 100. In some embodiments, the floor 793 of the canister 790 is constructed of a flexible membrane. The floor 793 of the canister 790 can have any suitable thickness T , including, for example, a thickness described above with respect to floor 193 of canister 190. In some embodiments, the floor 793 has a thickness T equal to or greater than 0.100 inches.

[00153] The canister 790 can be configured to enable an operator of the apparatus 700 to view the bodily tissue when the bodily tissue is sealed within the organ chamber 792. In some embodiments, for example, at least a portion of the canister 790 (e.g., the wall 791) is constructed of a clear or transparent material. In another example, in some embodiments, at least a portion of the canister 790 (e.g., the wall 791) is constructed of a translucent material. In yet another example, in some embodiments, a canister includes a window through which at least a portion of the organ chamber can be viewed.

[00154] As noted above, the coupling mechanism 850 is configured to couple the canister 790 to the lid assembly 710. In the embodiment illustrated in FIGS. 19-29, the coupling mechanism 850 is a retainer ring. The retainer ring 850 is configured to be disposed about a lower rim of the lid 720 and the upper rim 795 of the canister 790. An upper portion of the retainer ring 850 can be wrapped over a portion of the lid assembly 710 (e.g., an upper perimeter edge of the base 732), as shown in FIG. 20. In this manner, compression of gasket 752 is improved when the lid assembly 710 is coupled to the canister 790 by the retainer ring 850, as described in more detail below. The retainer ring 850 can be of any suitable size for being disposed about the lid 720 and the canister 790. For example, in some embodiments, the retainer ring 850 can be 22.35 cm (or about 8.80 inches) in diameter.

[00155] A plurality of segments 856 are extended from an inner surface of the retainer ring 850 at spaced apart locations about an inner perimeter of the retainer ring. Each segment of the plurality of segments 856 is configured to be aligned with a segment 721 of the lid 720 when the retainer ring 850 is coupled to the lid 720, and the handles 712, 713 of the lid assembly 710 are in the open configuration. In some embodiments, as shown in FIG. 27A, each segment of the plurality of segments 856 of the retainer ring 850 is configured to laterally abut an inner portion of an L-shaped portion of the corresponding segment 721 of the lid 720 when the retainer ring 850 is disposed on the lid assembly 710 and the handles 712, 713 of the lid assembly 710 are in the open configuration, which facilitates accurate alignment of the lid 720 and the retainer ring 850. Accordingly, when the lid 720 and the retainer ring 850 are aligned and the handles 712, 713 of the lid assembly 710 are in the open configuration, the aligned segments 721 of the lid 720 and segments 856 of the retainer ring 850 collectively define the openings 860 configured to receive the segments 797 of the canister 790, described above.

[00156] To couple, or otherwise secure, the canister 790 to the lid assembly 710 using the retainer ring 850, the handles 712, 713 of the lid assembly are moved from their open configuration (see, e.g., FIGS. 27B and 28A) through an intermediate configuration (see, e.g., FIG. 28B) to their closed configuration (see, e.g., FIGS. 27C and 28C). As the handles 712, 713 are moved from their open configuration towards their closed configuration, the retainer ring 850 is rotated in a first direction (as shown by arrow A_1 in FIG. 28B) with respect to each of the canister 790 and the lid assembly 710. Accordingly, as shown in FIG. 27C, when the handles 712, 713 are in their closed configuration, the segments 856 of the retainer ring 850 are vertically aligned with the segments 797 of the canister 790, e.g., such that each segment of the retainer ring is disposed beneath a corresponding segment 797 of the canister 790 when the apparatus 700 is in the upright position. Over-rotation of the retainer ring 850 with respect to the lid assembly 710 and the canister 790 is prevented by an outer edge of the L-shaped portion of the lid 720 segments 721. To decouple the lid assembly 710 from the canister 790, the handles 712, 713 are moved from their closed configuration to their open configuration, thus causing rotation of the retainer ring 850 relative to the lid assembly and the canister in a second direction opposite the first direction. During decoupling, over-rotation of the retainer ring 850 with respect to the lid assembly 710 and the canister 790 is prevented because the segments 856 of the retainer ring will each laterally abut the inner portion of the L-shaped portion of the corresponding segment 721 of the lid 720.

[00157] As noted above, the apparatus 700 is configured for controlled delivery of fluid (e.g., oxygen) from an external source (not shown) into the pumping chamber 725 of the lid assembly 710. The external source can be, for example, an oxygen cylinder. In some embodiments, the apparatus 700 includes the pneumatic system, such as pneumatic system 200, configured for controlled venting of fluid (e.g., carbon dioxide) from the pumping chamber 725 to an area external to the apparatus 700 (e.g., to the atmosphere). The pneumatic system 200 is moveable between a first configuration in which the pneumatic system is delivering fluid to the pumping chamber 725 and a second configuration in which the pneumatic system is venting fluid from the pumping chamber 725. The pneumatic system 200 is described in detail above with respect to apparatus 100.

[00158] In use, the bodily tissue is coupled to at least one of the organ adapter 770 or tubing configured to be coupled to the organ adapter. The organ adapter 770 can be coupled to the lid assembly 710. Optionally, a desired amount of perfusate can be disposed within the

compartment 794 of the canister 790 prior to disposing the lid assembly 710 on the canister. For example, in some embodiments, a perfusate line (not shown) is connected to the organ adapter 770 and the organ is flushed with perfusate, thereby checking for leaks and partially filling the canister 790 with perfusate. Optionally, when the canister 790 is substantially filled, the perfusate line can be disconnected. The lid assembly 710 is disposed on the canister 790 such that the bodily tissue is received in the organ chamber 792. The lid assembly 710 is coupled to the canister 790. Optionally, the lid assembly 710 and the canister 790 are coupled via the retainer ring 850. Optionally, a desired amount of perfusate is delivered to the organ chamber 792 via the fill port 708. In some embodiments, a volume of perfusate greater than a volume of the organ chamber 792 is delivered to the organ chamber such that the perfusate will move through the valves 738A, 738B into the second portion 729 of the pumping chamber 725.

[00159] A desired control scheme of the pneumatic system 200 is selected. Oxygen is introduced into the first portion 727 of the pumping chamber 725 via the pneumatic system 200 based on the selected control scheme. The pneumatic system 200 is configured to generate a positive pressure by the introduction of oxygen into the first portion 727 of the pumping chamber 725. The positive pressure helps to facilitate diffusion of the oxygen through the membrane 740. The oxygen is diffused through the membrane 740 into the perfusate disposed in the second portion 729 of the pumping chamber 725, thereby oxygenating the perfusate. Because the oxygen will expand to fill the first portion 727 of the pumping chamber 725, substantially all of an upper surface 741 of the membrane 740 which faces the first portion of the pumping chamber can be used to diffuse the oxygen from the first portion into the second portion 729 of the pumping chamber.

[00160] As the bodily tissue uses the oxygen, the bodily tissue will release carbon dioxide into the perfusate. Such carbon dioxide can be diffused from the second portion 729 of the pumping chamber 725 into the first portion 727 of the pumping chamber 725. Carbon dioxide within the first portion 727 of the pumping chamber is vented via a control line (not shown) to a valve (not shown), and from the valve through a vent line (not shown) to the atmosphere external to the apparatus 700.

[00161] The positive pressure also causes the membrane 740 to flex, which transfers the positive pressure in the form of a pulse wave into the oxygenated perfusate. The pulse wave generated by the pumping chamber is configured to facilitate movement of the oxygenated

perfusate from the second portion 729 of the pumping chamber 725 into the bodily tissue via the organ adapter 770 (and any intervening structure or tubing), thus perfusing the bodily tissue. In some embodiments, the pumping chamber 725 is configured to generate a pulse wave in a similar manner as pumping chamber 125, described in detail above with respect to apparatus 100.

[00162] At least a portion of the perfusate perfused through the bodily tissue is received in the organ chamber 792. In some embodiments, the pulse wave is configured to flow through the perfusate disposed in the organ chamber 792 towards the floor 793 of the canister 790. The floor 793 of the canister 790 is configured to flex when engaged by the pulse wave. The floor 793 of the canister 790 is configured to return the pulse wave through the perfusate towards the top of the organ chamber 792 as the floor 793 of the canister 790 is returned towards its original non-flexed position. In some embodiments, the returned pulse wave is configured to generate a sufficient pressure to open the valves 738A, 738B disposed at the highest positions in the organ chamber 792. In this manner, the returned pulse wave helps to move the valves 738A, 738B to their respective open configurations such that excess fluid (e.g., carbon dioxide released from the bodily tissue and/or the perfusate) can move through the valves from the organ chamber 792 to the pumping chamber 725. The foregoing perfusion cycle can be repeated as desired, including in any manner described above with respect to other apparatus described herein (e.g., apparatus 10, 100, 300).

[00163] Although the perfusion cycle has been described herein as including a substantially regular intermittent pulse of oxygen from the pneumatic system 200 to the pumping chamber 725, in other embodiments, the pneumatic system 200 can be configured to deliver oxygen to the pumping chamber 725 at a different interval (e.g., flow interval), such as those variations described above with respect to apparatus 100 and pneumatic system 200.

[00164] Although the lid assembly 710 has been illustrated and described as being configured for use with the canister 790, in other embodiments, the lid assembly 710 can be configured for use with canisters having different configurations. For example, although the canister 790 has been illustrated and described herein as being of a certain size and/or shape, in other embodiments, a canister having any suitable dimensions can be configured for use with the lid assembly 710. In some embodiments, for example, a first canister configured for use with the lid assembly 710 is dimensionally configured to accommodate a first type of bodily tissue, and a second canister configured for use with the lid assembly 710 is

dimensionally configured to accommodate a second type of bodily tissue different than the first type of bodily tissue. For example, the canister 790 illustrated in FIG. 29 and described herein with respect to apparatus 700 can be dimensioned to accommodate the first bodily tissue, such as a heart. The canister 790 can be, for example, a 2.7 liter cylindrical canister having a height greater than or substantially equal to a width of the floor 793. For example, as shown in FIG. 29, the compartment 794 of the canister 790 can have a height H_1 of about 15 cm (or about 5.91 inches) and a diameter D_1 of about 15 cm (note that diameter D_1 of the compartment 794 can be different from a diameter D_3 of the top rim 795 of the canister 790, which can be about 20 cm (or about 7.87 inches)). Accordingly, when the canister 790 is coupled to the lid assembly 710, the apparatus 700 can have an overall diameter of about 24 cm (or about 9.44 inches) and an overall height of about 22.3 cm (or about 8.77 inches).

[00165] In another embodiment, as illustrated in FIG. 30, a differently dimensioned canister 990 can be used with the lid assembly 710. The canister 990 can be dimensioned to accommodate the second bodily tissue, such as a kidney. The canister 990 can be, for example, a 3.0 liter cylindrical canister having a wall 991 height less than a width of a floor 993 of the canister. For example, as shown in FIG. 30, the compartment 994 of the canister 990 can have a height H_2 less than the height H_1 of canister 790 and a diameter D_2 greater than or equal to the diameter D_1 of canister 790. The height H_2 and diameter D_2 of the compartment 994 can be such that the lid assembly 710 coupled to the canister 990 via the retainer ring 850 collectively have an overall height of about 16.5 cm (or about 6.48 inches) and a diameter of about 24 cm (or about 9.44 inches). It should be noted that although specific dimensions are described herein, in other embodiments, such dimensions can be different and still be within the scope of the invention. The thickness of the floor 993 of the canister 990 can be selected based on the height and width dimensions of the canister 990 to ensure that the floor 993 is configured to properly flex in the presence of the pulse wave, as described above, and may be the same as or different than the thickness of the floor 793 of canister 790. The canister 990 includes a plurality of segments 997 protruding from an outer surface of the wall adjacent an upper rim 995 of the canister 990. The plurality of segments 997 are configured to facilitate coupling the canister 990 to the lid assembly 710 and the retainer ring 850, as described above with respect to the canister 790.

[00166] Referring to FIG. 31, in some embodiments, an apparatus includes a basket 870 configured to be disposed in a compartment 994 of the canister 990. The basket 870 is

configured to support the bodily tissue (e.g., kidney K) within the compartment 994. In some embodiments, for example, the basket 870 includes a bottom portion 872 on which the bodily tissue can be disposed. In some embodiments, the bottom portion 872 of the basket 870 is smooth. The bottom portion 872 can be slightly curved to accommodate curvature of the bodily tissue. In some embodiments, netting (not shown) can be used to retain the bodily tissue with respect to the basket 870 (e.g., when the bodily tissue is disposed on the bottom portion 872 of the basket 870). Arms 874A, 874B are disposed on a first side of the bottom portion 872 of the basket 870 opposite arms 876A, 876B disposed on a second side of the bottom portion of the basket. Each pair of arms 874A, 874B and 876A, 876B is extended vertically and terminates in a handle portion 875, 877, respectively, that couples the upper end portions of the arms.

[00167] In some embodiments, as shown in FIG. 31, a shape of the outer perimeter of the bottom portion 872 of the basket 870 can substantially correspond to a shape of a perimeter of the canister 990, such that outer edges of lower end portions of the arms 874A, 874B, 876A, 876B each abut an inner surface of the wall 991 of the canister. In this manner, lateral movement of the basket 871, and thus of the bodily tissue supported thereon, is prevented, or at least restricted. The handle portions 875, 877 can be configured to engage the lower surface 736 of the base 732 of the lid assembly 710 when the basket 870 is received in the canister's 990 compartment 994 and the canister is coupled to the lid assembly 710. In this manner, vertical movement of the basket 870 with respect to the canister 990 is prevented.

[00168] While various embodiments have been described above, it should be understood that they have been presented by way of example only, and not limitation. Where methods described above indicate certain events occurring in certain order, the ordering of certain events may be modified. For example, selecting the control scheme of the pneumatic system 200 can occur before the coupling the bodily tissue to the organ adapter 170, 770. Additionally, certain of the events may be performed concurrently in a parallel process when possible, as well as performed sequentially as described above. Furthermore, although methods are described above as including certain events, any events disclosed with respect to one method may be performed in a different method according to the invention. Thus, the breadth and scope should not be limited by any of the above-described embodiments.

[00169] While the invention has been particularly shown and described with reference to specific embodiments thereof, it will be understood that various changes in form and details

may be made. For example, although the valves 138, 738A, 738B disposed at the highest portion of the organ chamber 192, 792 have been illustrated and described herein as being a ball check valve, in other embodiments, a different type of valve configured to permit unidirectional flow of a fluid from the organ chamber into the pumping chamber can be included in the apparatus. For example, in some embodiments, an apparatus includes a different type of a check valve, such as a diaphragm check valve, a swing check valve, a life check valve, or the like. In another example, in some embodiments, an apparatus includes a valve that is different than a check valve.

[00170] Although the valve 210 of the pneumatic system 200 has been illustrated and described herein as being a solenoid valve, in other embodiments, the pneumatic system can include a different type of valve configured to control the flow of oxygen into the pumping chamber.

[00171] Although the valve 210 of the pneumatic system 200 has been illustrated and described herein as including three ports, in other embodiments, a valve of a pneumatic system can include a different number of ports. For example, in some embodiments, the valve includes one, two, four, or more ports.

[00172] Although the pneumatic systems (e.g., pneumatic system 200, 220) have been illustrated and described as including a specific number of control orifices (e.g., one control orifice 207 and two control orifices 223, 225, respectively), in other embodiments, a pneumatic system can include any suitable number of control orifices. For example, a pneumatic system can include one, two, three, four, or more control orifices.

[00173] Although the lid assemblies described herein (e.g., lid assembly 110, 710) have been illustrated and described as being reinforced by a plurality of ribs (e.g., plurality of ribs 126, 131, 133, 726, 731) having a certain configuration (e.g., a parallel configuration or a combination circular/spoke and wheel configuration), in other embodiments, the lid assembly can include a plurality of ribs having a different orientation. For example, in another embodiment, any of the plurality of ribs can have a grid configuration, a diamond configuration, a herringbone configuration, a spoke and wheel configuration, another suitable configuration, or any combination of the foregoing configurations. Additionally, although lid assembly 110 has been illustrated and described herein as including a plurality of ribs (e.g., plurality of ribs 126, 131, 133) in a parallel configuration in a first direction, in other

embodiments, the plurality of ribs can have a parallel configuration in a different direction. For example, although the plurality of ribs 131 are illustrated as having a parallel orientation in a first direction and the plurality of ribs 133 are illustrated as having a parallel orientation in a second direction substantially orthogonal to the first direction, in some embodiments, the plurality of ribs on each of an upper surface and a lower surface of a base can be oriented in a different manner. For example, in some embodiments, a plurality of ribs on an upper surface of a base have a parallel orientation in a first direction and a plurality of ribs on a lower surface of the base have a parallel orientation also in the first direction.

[00174] In another example, although the lid assemblies are illustrated and described herein (e.g., lid assembly 110, 710) have been illustrated and described as being reinforced by a plurality of ribs (e.g., plurality of ribs 126, 131, 133, 726, 731), in other embodiments, a lid assembly can include a different mechanism for reinforcement.

[00175] In some embodiments, an apparatus described herein can include components in addition to those described above. For example, referring to FIG. 32, in some embodiments, the apparatus 700 includes a base 796 configured to be coupled to the canister 790. In some embodiments, the canister 790 and the base 796 are removably coupleable. The canister 790 can be coupled to the base using any suitable coupling mechanism, including, for example, a resistance fit, mating threads, an adhesive, or other suitable coupling mechanism. In the embodiment illustrated in FIG. 32, an upper surface of the base 796 defines a recess 798 configured to receive a bottom portion of the canister 790. The base 796 is configured to provide stability to the canister 790 when the canister 790 is coupled thereto and/or received in the recess 798 of the base 796. In other words, the base 796 is configured to help maintain the canister 790 in an upright position. In some embodiments, the base has a width substantially equal to an overall width of the lid assembly 710. In this manner, the stability provided by the base 796 helps to off-set any top-heaviness imparted to the apparatus 700 by the lid assembly 710. The base 796 is also configured to protect the floor 793 of the canister 790 when the floor 793 is flexed due to a pressure change within the organ chamber 792, as described above.

[00176] In another example, the apparatus 700 can include a sterile carrier assembly 880, as illustrated in FIG. 33. The carrier assembly 880 includes a top portion 882, a bottom portion 884 and a plurality of latches 886 configured to couple the top portion 882 of the carrier assembly 880 to the bottom portion 884 of the carrier assembly 880. The carrier assembly

880 is configured to receive the apparatus 700 (i.e., the coupled lid assembly 710, retainer ring 850 and canister 790) in a compartment (not shown) defined by the top and bottom portions 882, 884 of the carrier assembly 880. The carrier assembly 880 is configured to protect the apparatus 700 contained therein, including ensuring that the sterility of the apparatus 700 contained therein is not compromised when the apparatus 700 is removed from a sterile field. In this manner, the carrier assembly 880 facilitates transportability of the apparatus 700.

[00177] In another example, in some embodiments, an apparatus described herein (e.g., apparatus 10, 100, 300, 700) includes at least one sensor (not shown) configured to detect information associated with the bodily tissue, such as a measurement associated with the bodily tissue. The apparatus can include a display configured to display an output based on the information detected by the at least one sensor. For example, in some embodiments, the lid 112 of the lid assembly 110 includes a display configured to display a message in real-time based on a measurement associated with the bodily tissue detected by the at least one sensor.

[00178] Although various embodiments have been described as having particular features and/or combinations of components, other embodiments are possible having any combination or sub-combination of any features and/or components from any of the embodiments described herein. The specific configurations of the various components can also be varied. For example, the size and specific shape of the various components can be different than the embodiments shown, while still providing the functions as described herein. Thus, the breadth and scope of the invention should not be limited by any of the above-described embodiments. The previous description of the embodiments is provided to enable any person skilled in the art to make or use the invention. While the invention has been particularly shown and described with reference to embodiments thereof, it will be understood by those skilled in the art that various changes in form and details may be made therein without departing from the spirit and scope of the invention.

Claims

1. An apparatus, comprising:

a lid assembly configured to facilitate extracorporeal preservation of a bodily tissue, the lid assembly defining a pumping chamber, the lid assembly including a semi-permeable membrane configured to divide the pumping chamber into a first portion and a second portion, the membrane being disposed within the lid assembly at an angle with respect to a horizontal axis of the lid assembly such that the membrane can direct a rising fluid in the second portion of the pumping chamber towards a highest point of the second portion of the pumping chamber when the lid assembly is oriented with the horizontal axis approximately perpendicular to the direction of gravity.
2. The apparatus of claim 1, wherein the lid assembly includes a purge port in fluid communication with the highest point of the second portion of the pumping chamber.
3. The apparatus of claim 2, wherein the purge port is configured to permit fluid to flow from the second portion of the pumping chamber to an area external to the lid assembly.
4. The apparatus of claim 1, wherein the membrane is configured to permit oxygen to permeate from the first portion of the pumping chamber through the membrane into the second portion of the pumping chamber in a manner to oxygenate a perfusate disposed in the second portion of the pumping chamber.
5. The apparatus of claim 1, wherein the lid assembly defines a chamber configured to receive at least a portion of a pneumatic system, the pneumatic system configured to convey a gas to the first portion of the pumping chamber.
6. The apparatus of claim 1, wherein the first portion of the pumping chamber is configured to receive a gas, the membrane being configured to flex in response to a pressure increase in the first portion of the pumping chamber caused by receipt of the gas, the membrane configured to exert a pressure against a perfusate contained in the second portion of the pumping chamber as the membrane is flexed such that a volume of the perfusate is moved from the second portion of the pumping chamber towards an organ chamber defined, at least in part, by the lid assembly.

7. The apparatus of claim 1, wherein the lid assembly is removably coupleable to a canister, the lid assembly and the canister configured to collectively define a chamber configured to receive the bodily tissue.
8. The apparatus of claim 1, wherein the membrane is configured to flex in the presence of a positive pressure generated by introduction of the gas into the first portion of the pumping chamber, the flexure of the membrane is configured to transfer a positive pressure in the form of a pulse wave into a fluid received in the second portion of the pumping chamber.
9. An apparatus, comprising:

a lid assembly configured to oxygenate a perfusate and to facilitate perfusion of a bodily tissue for extracorporeal preservation of the bodily tissue, the lid assembly including a lid and a base and defining at least a portion of a pumping chamber between the lid and the base, a first portion of the pumping chamber being configured to receive a gas, the lid assembly including a membrane disposed within the pumping chamber, the membrane being configured to permit the gas to move through the membrane from the first portion of the pumping chamber into a second portion of the pumping chamber in a manner to facilitate diffusion of the gas in a liquid received in the second portion of the pumping chamber, the membrane being disposed within the lid assembly such that the membrane is inclined towards a purge port of the lid assembly.
10. The apparatus of claim 9, wherein the purge port is in fluid communication with the highest point of the second portion of the pumping chamber, the purge port is configured to permit fluid to flow from the second portion of the pumping chamber to an area external to the lid assembly.
11. The apparatus of claim 9, wherein the membrane is inclined at an angle of approximately 1°-10°.
12. The apparatus of claim 9, wherein the membrane is semi-permeable.
13. The apparatus of claim 9, wherein the membrane is configured to flex in response to a pressure increase in the first portion of the pumping chamber caused by receipt of the gas therein, the membrane configured to exert a pressure against the liquid in the second portion

of the pumping chamber as the membrane is flexed such that a volume of the liquid is moved from the second portion of the pumping chamber towards an organ chamber defined, at least in part, by the lid assembly.

14. The apparatus of claim 9, wherein the lid assembly is removably coupleable to a canister, the lid assembly and the canister configured to collectively define a chamber configured to receive a bodily tissue.

15. The apparatus of claim 9, wherein a bottom surface of the base of the lid assembly includes an inclined portion disposed at an angle with respect to a horizontal axis, the lid assembly including a valve disposed at a peak of the inclined portion of the base, the valve configured to control the flow of fluid between the second portion of the pumping chamber and an organ chamber defined at least in part by the bottom surface of the base of the lid assembly.

16. The apparatus of claim 15, wherein the inclined portion of the base is inclined at an angle of at least approximately 5 degrees.

17. The apparatus of claim 9, wherein the base of the lid assembly defines a lumen in fluid communication with the second portion of the pumping chamber, the lid assembly includes an organ adapter removably coupleable to the base of the lid assembly, a lumen of the organ adapter is in fluid communication with the lumen of the base, the organ adapter configured to direct the flow of a volume of fluid received via the lumen of the base from the second portion of the pumping chamber to the bodily tissue coupled to the organ adapter for perfusion of the bodily tissue.

18. An apparatus, comprising:

a pumping chamber having a first portion and a second portion different than the first portion, the second portion being configured to receive a fluid and having a maximum fluid volume capacity, the pumping chamber being configured to automatically self-purge a volume of fluid that exceeds the maximum fluid volume capacity of the second portion of the pumping chamber; and

an organ chamber being configured to receive a bodily tissue and a fluid, the organ chamber having a maximum fluid volume capacity when the bodily tissue is received therein,

the organ chamber being in fluid communication with the second portion of the pumping chamber, the organ chamber being configured to cause a volume of fluid that exceeds the maximum volume capacity of the organ chamber to flow from the organ chamber into the second portion of the pumping chamber.

19. The apparatus of claim 18, wherein the pumping chamber is configured to cause a gas to be mixed with a liquid received within the second portion of the pumping chamber.

20. The apparatus of claim 18, wherein a membrane divides the pumping chamber into the first portion and the second portion, the membrane configured to permit a gas to flow from the first portion of the pumping chamber into the second portion of the pumping chamber, the membrane configured to prevent a liquid from flowing from the second portion of the pumping chamber to the first portion of the pumping chamber.

21. The apparatus of claim 18, wherein a membrane divides the pumping chamber into the first portion and the second portion, the membrane is disposed at an angle with respect to a horizontal axis such that the membrane can direct the volume of fluid that exceeds the maximum volume capacity of the second portion of the pumping chamber towards a port in fluid communication with the second portion of the pumping chamber for purging of the excess volume of fluid from the pumping chamber via the port.

22. The apparatus of claim 18, wherein:

the pumping chamber is defined by a lid assembly, the lid assembly including a lid, a membrane and a base, the base of the lid assembly defining a lumen configured to permit fluid to flow from the second portion of the pumping chamber towards the organ chamber, the lid assembly including a valve associated with the lumen defined by the base, the valve configured to permit fluid to flow from the organ chamber into the second portion of the pumping chamber; and

the organ chamber is defined by the base of the lid assembly and a canister.

23. The apparatus of claim 18, wherein the organ chamber is defined, at least in part, by a canister, the canister having a floor configured to flex when a first pressure within the organ chamber changes to a second pressure within the organ chamber, the second pressure different than the first pressure.

24. The apparatus of claim 18, further comprising:

a pneumatic system configured to generate a positive pressure in the pumping chamber by introducing a gas into the first portion of the pumping chamber.

25. The apparatus of claim 24, wherein the positive pressure generated by the pneumatic system in the first portion of the pumping chamber is configured to facilitate diffusion of the gas through a membrane dividing the first portion of the pumping chamber from the second portion of the pumping chamber into the fluid received in the second portion of the pumping chamber.

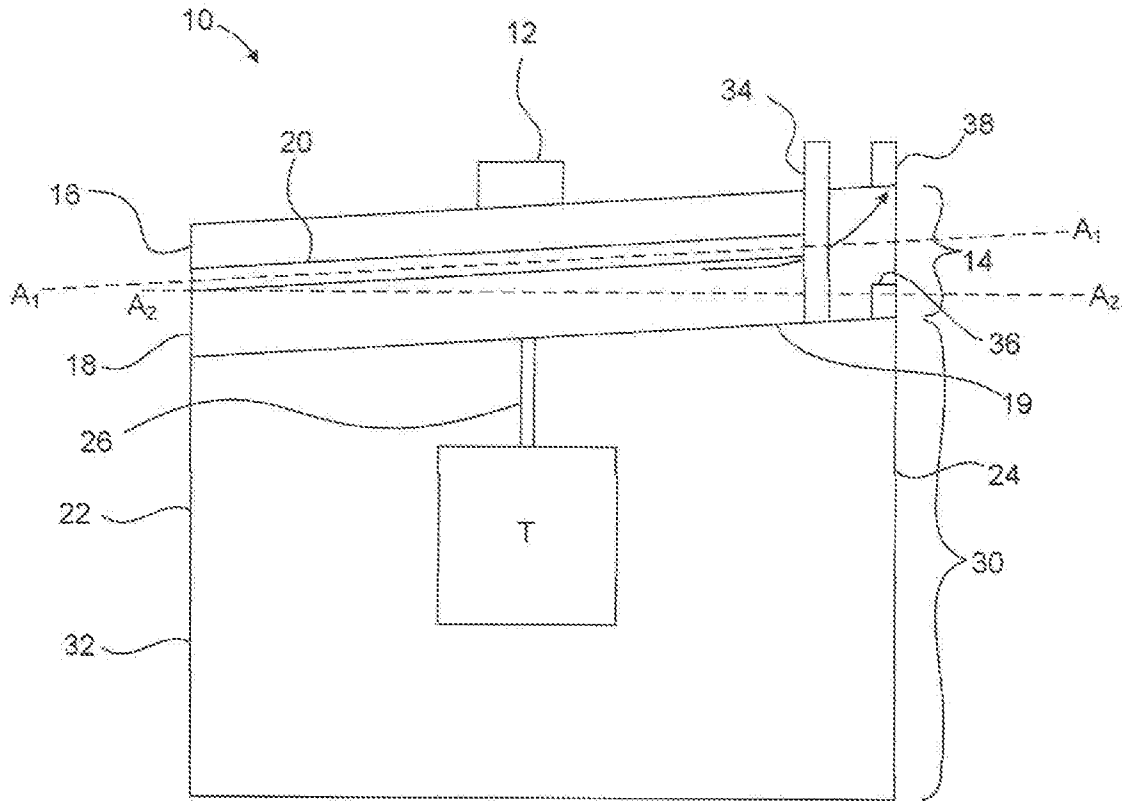

FIG. 1

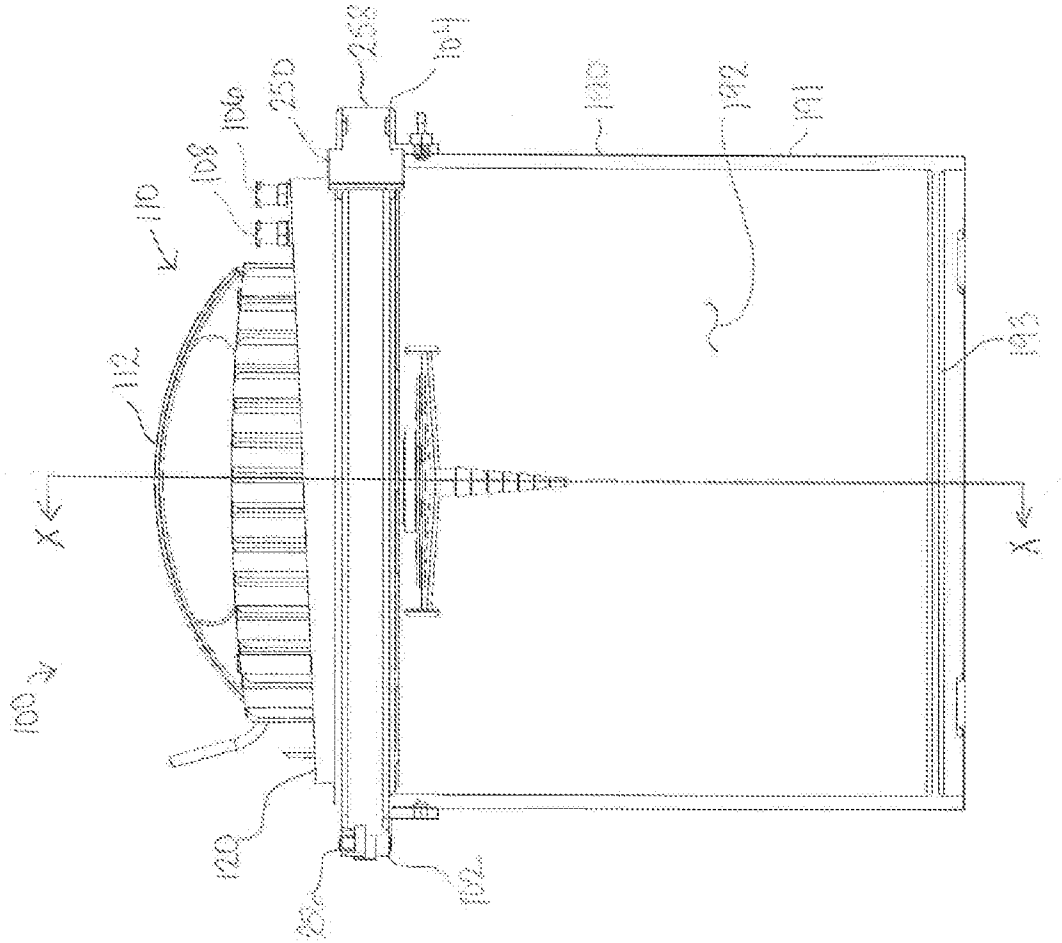

FIG. 3

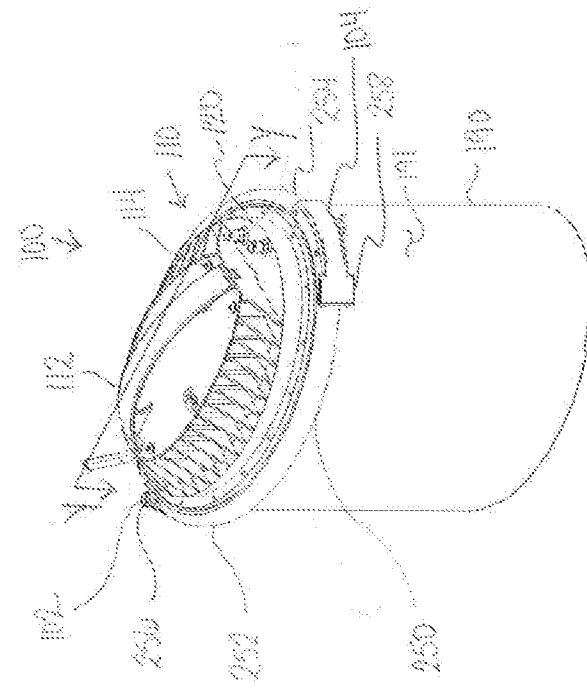

FIG. 2

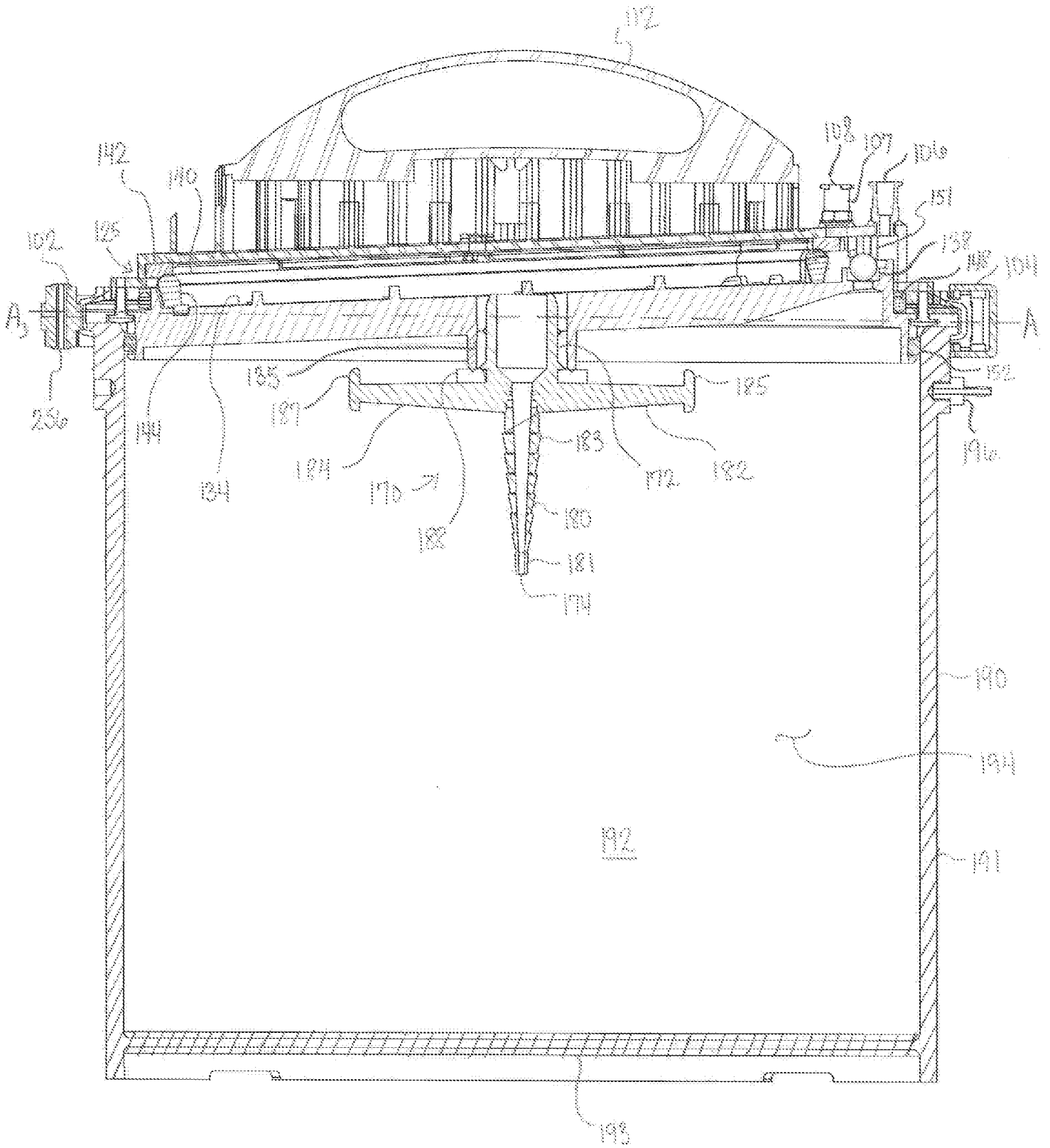

FIG. 4

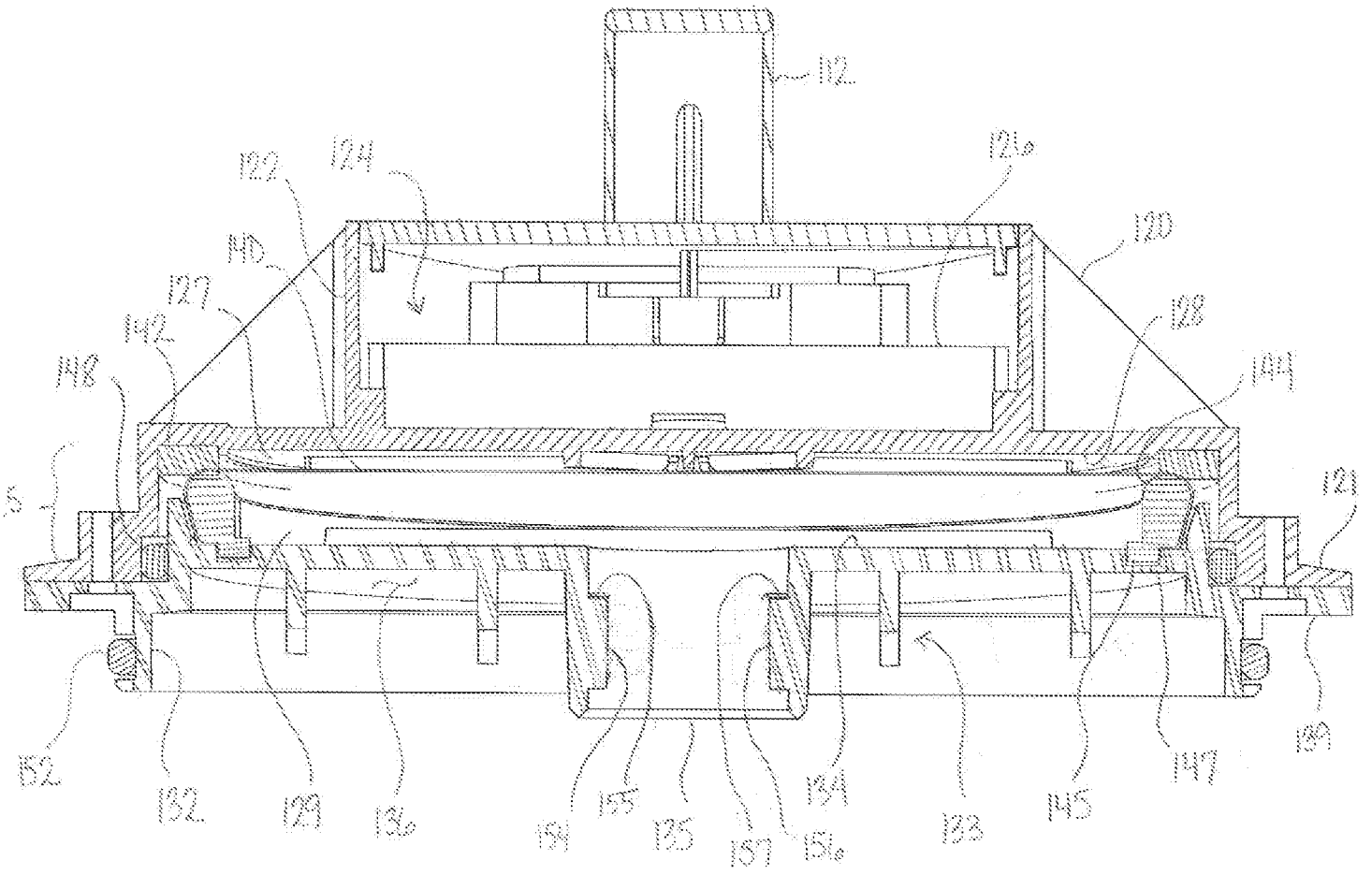

FIG. 5

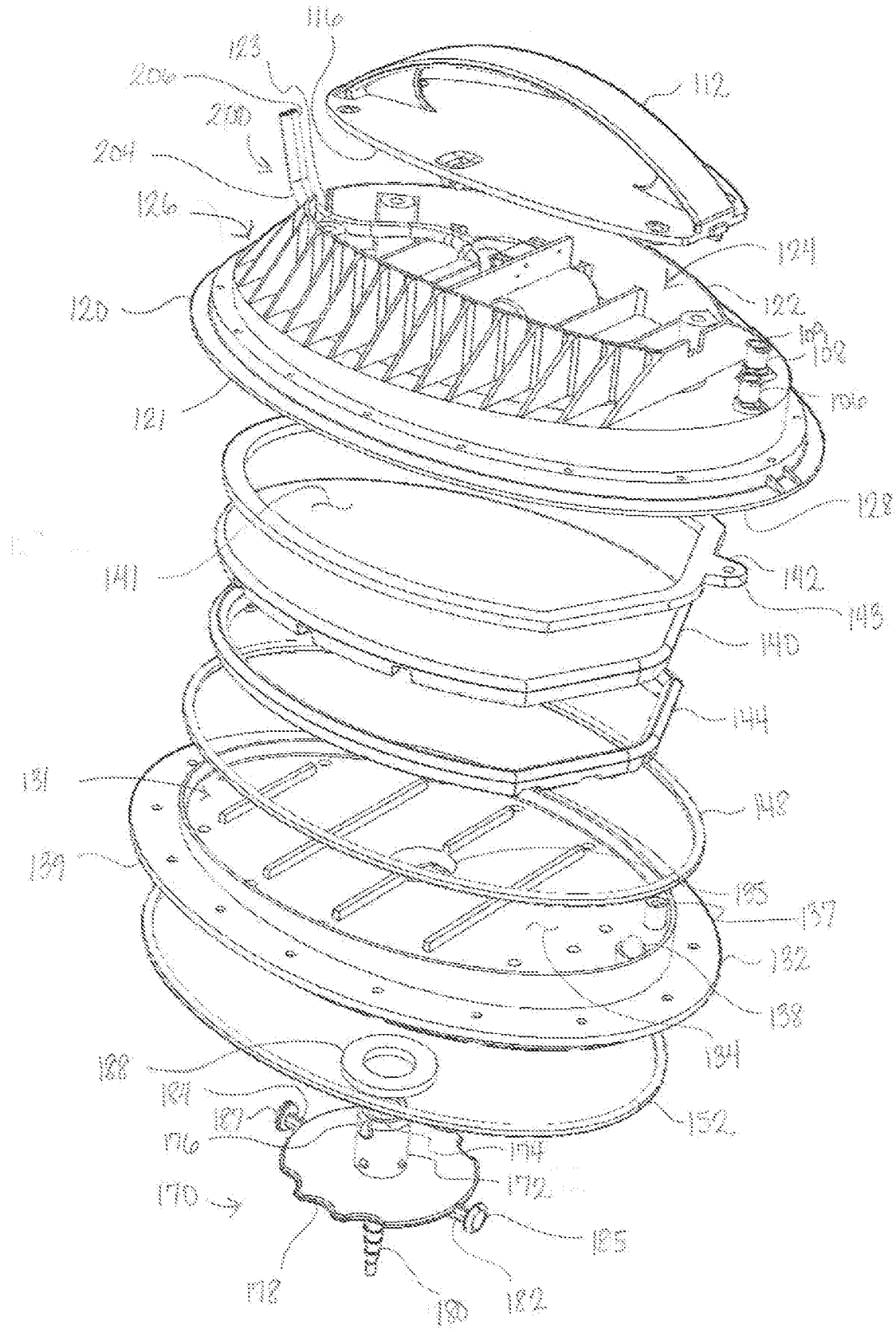

FIG. 5

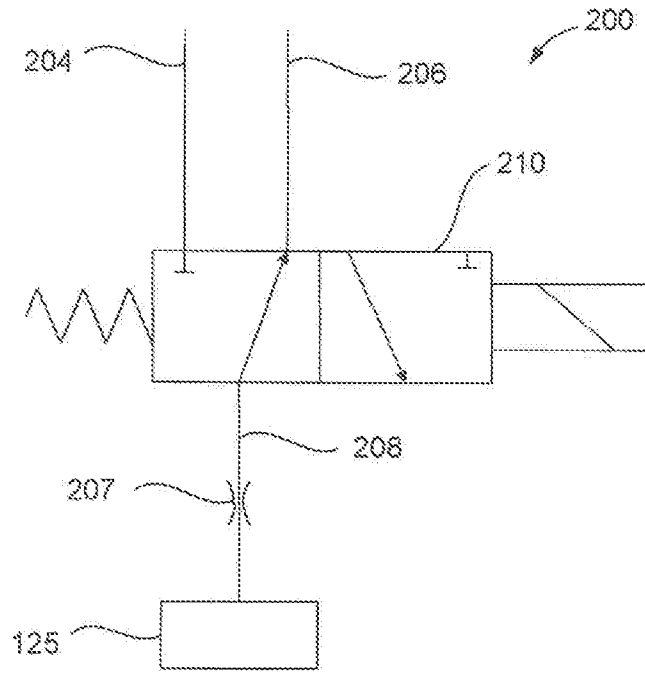

FIG. 8

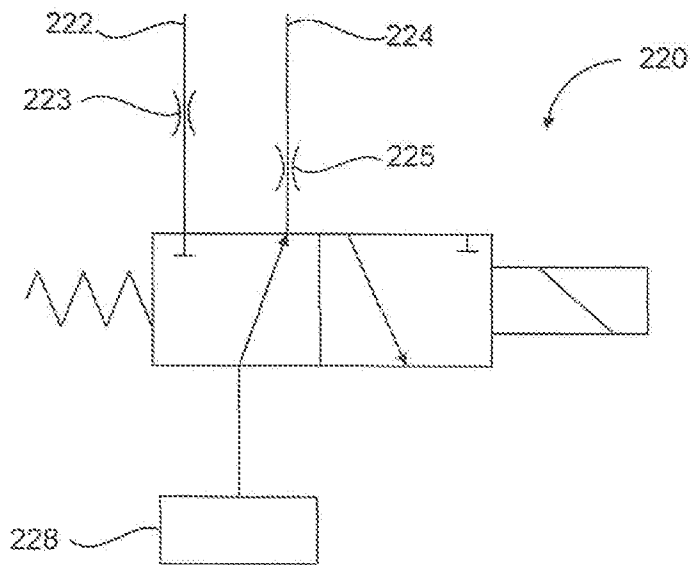

FIG. 9

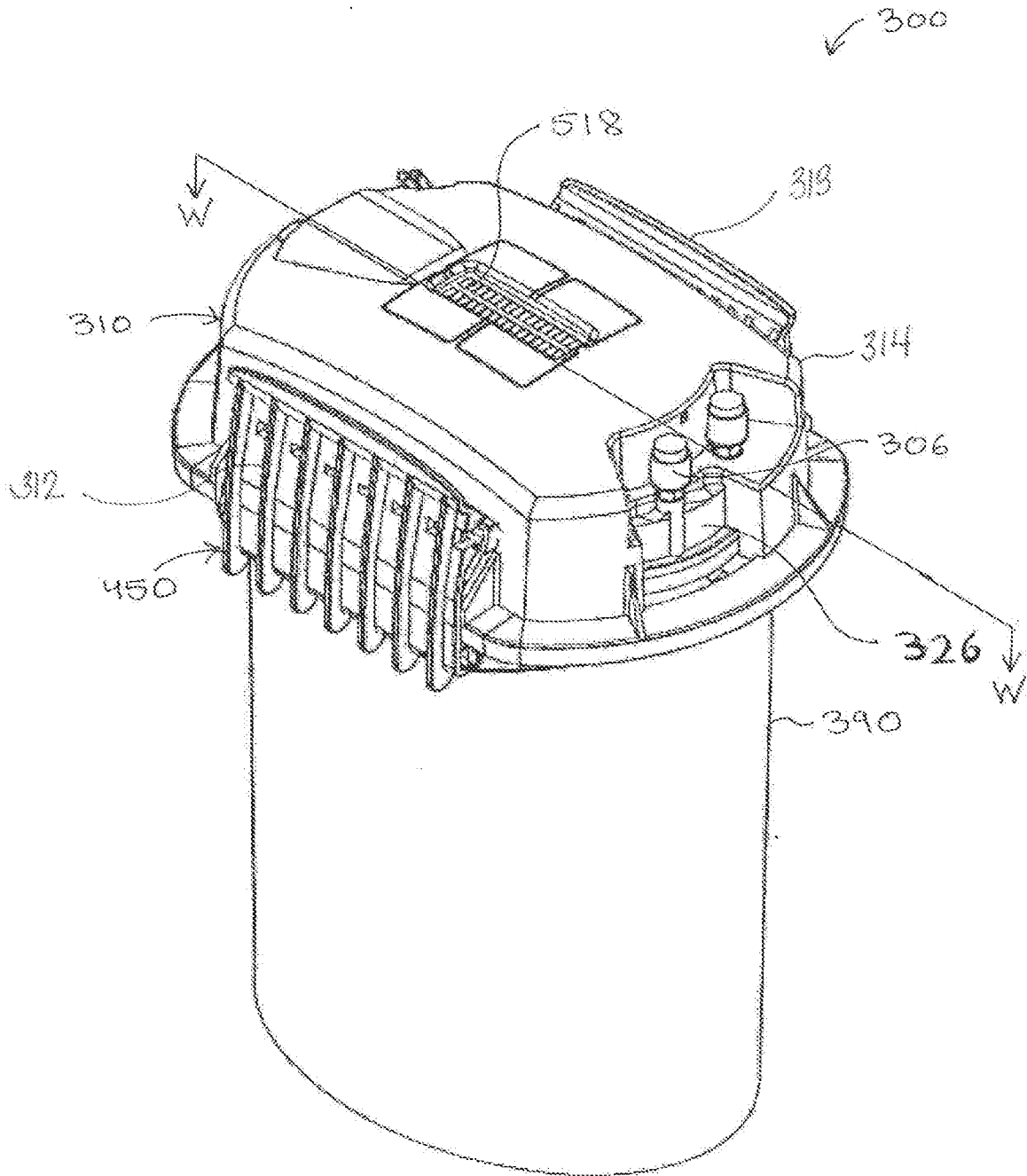

FIG. 10

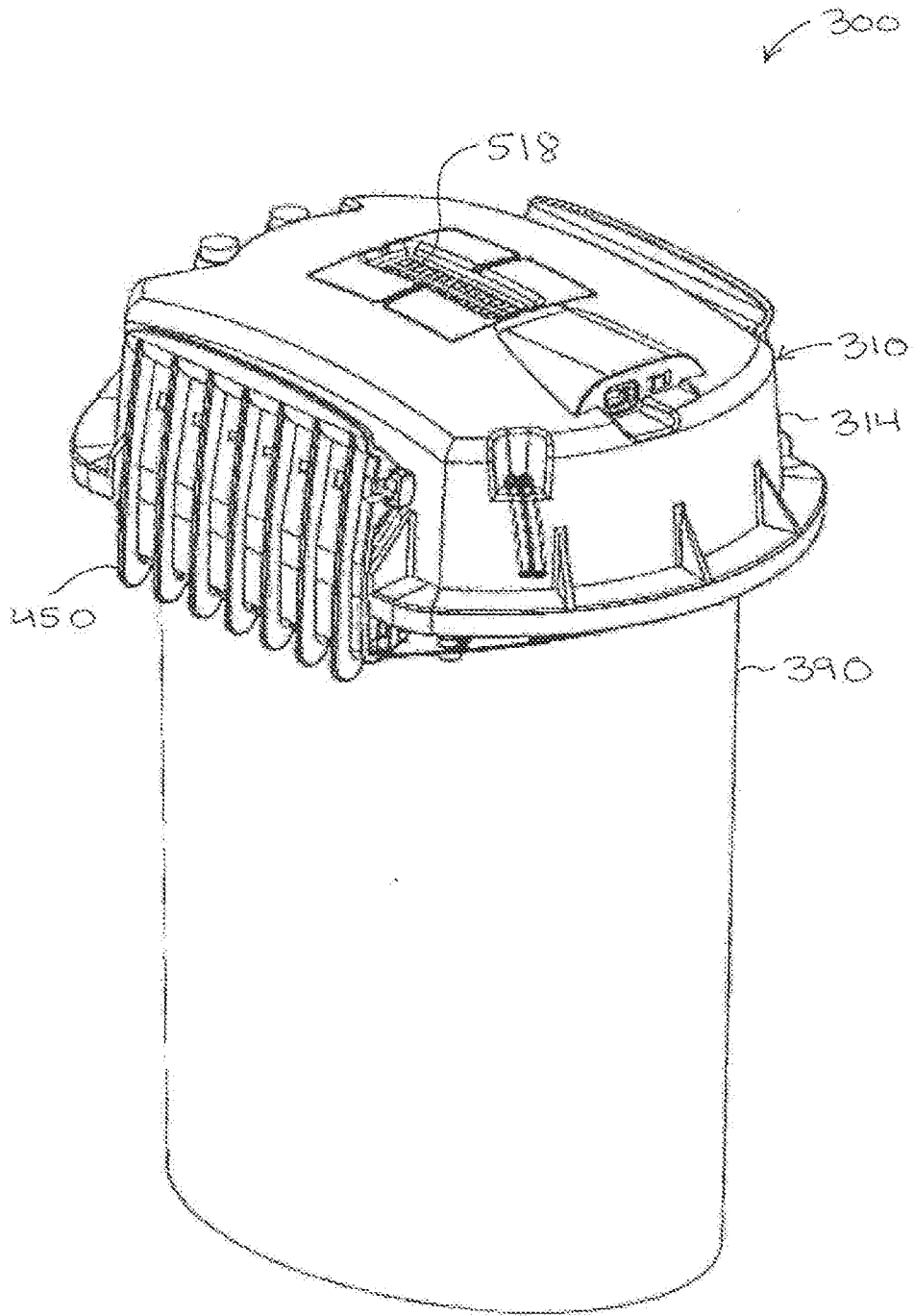

FIG. 11

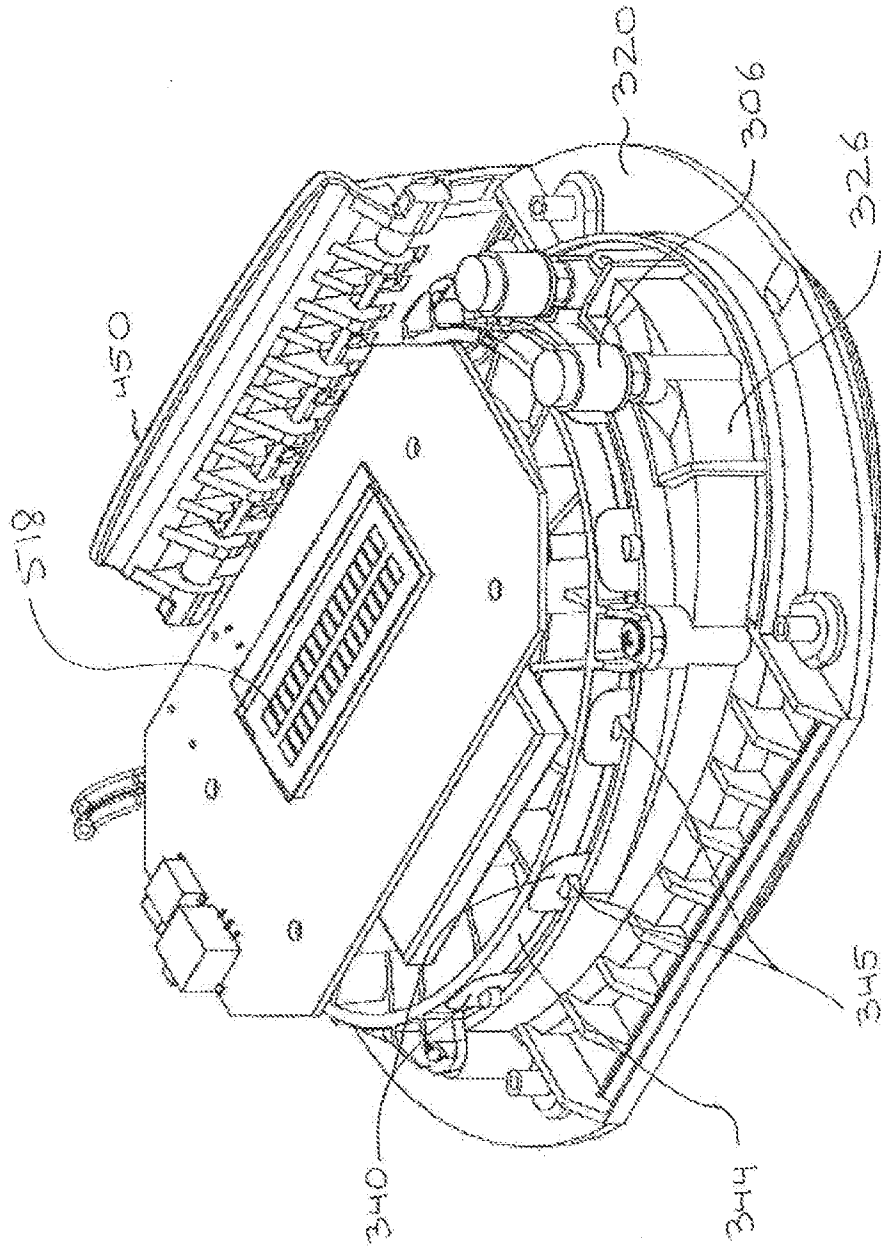

FIG. 12

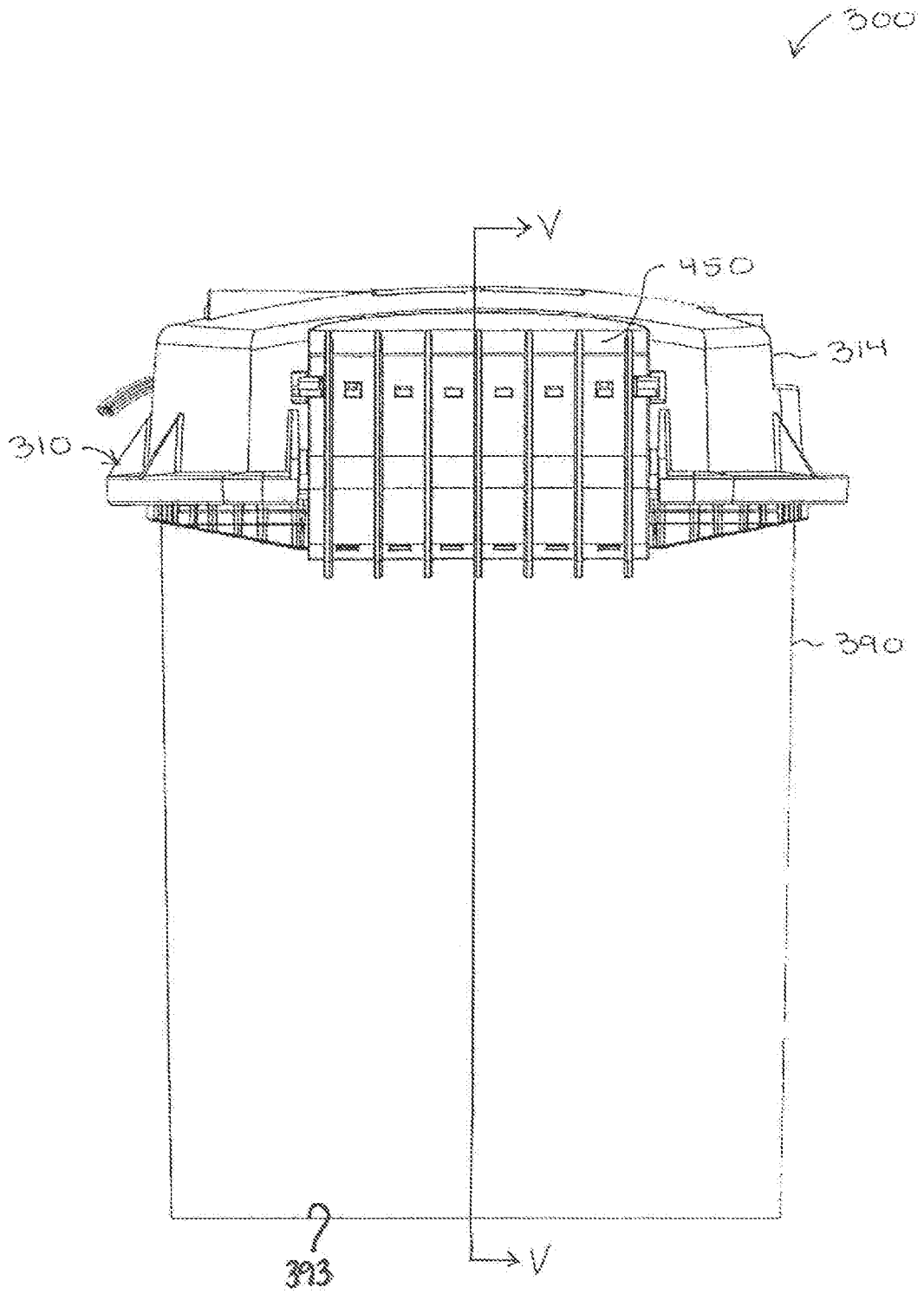

FIG. 13

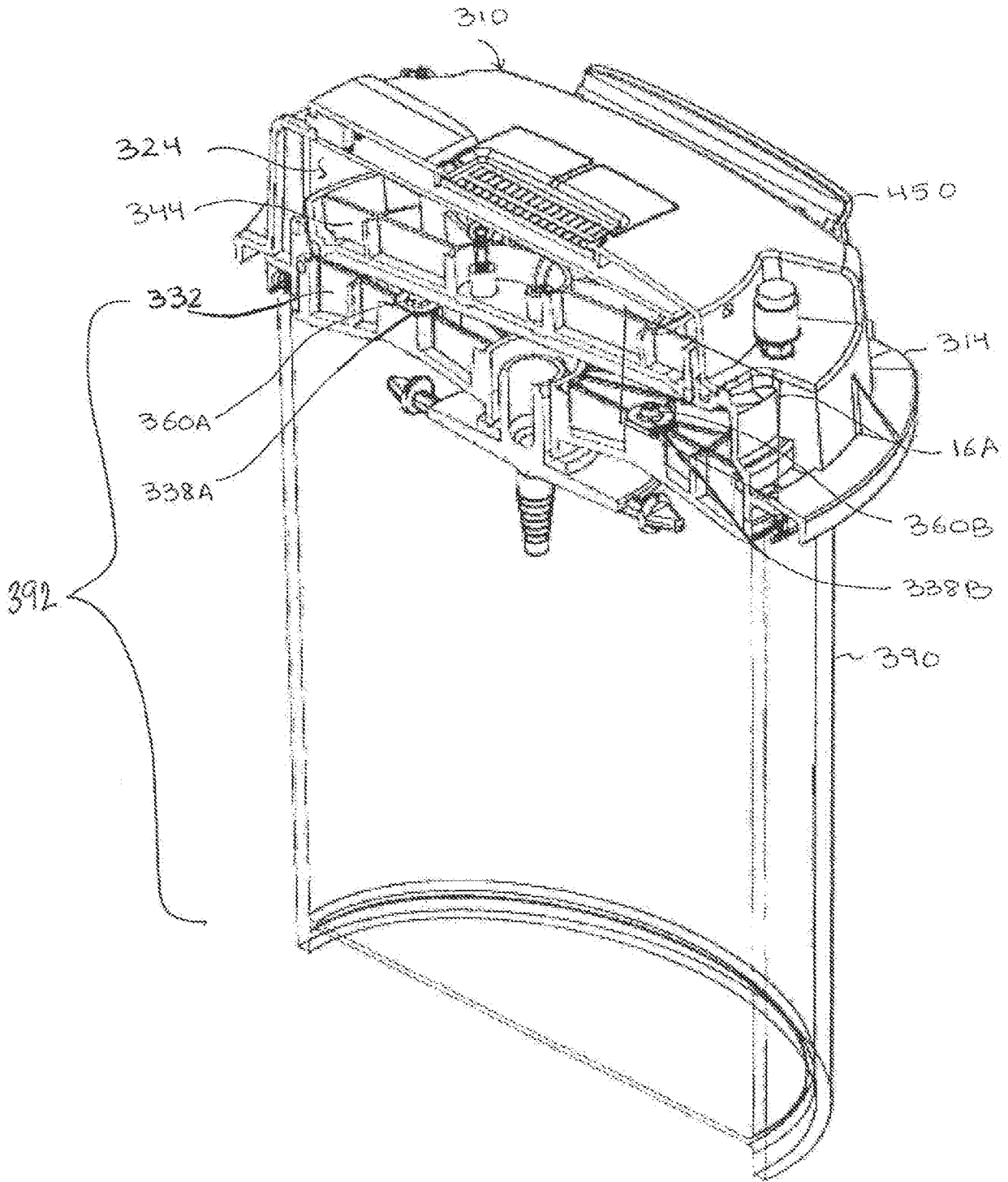

FIG. 14

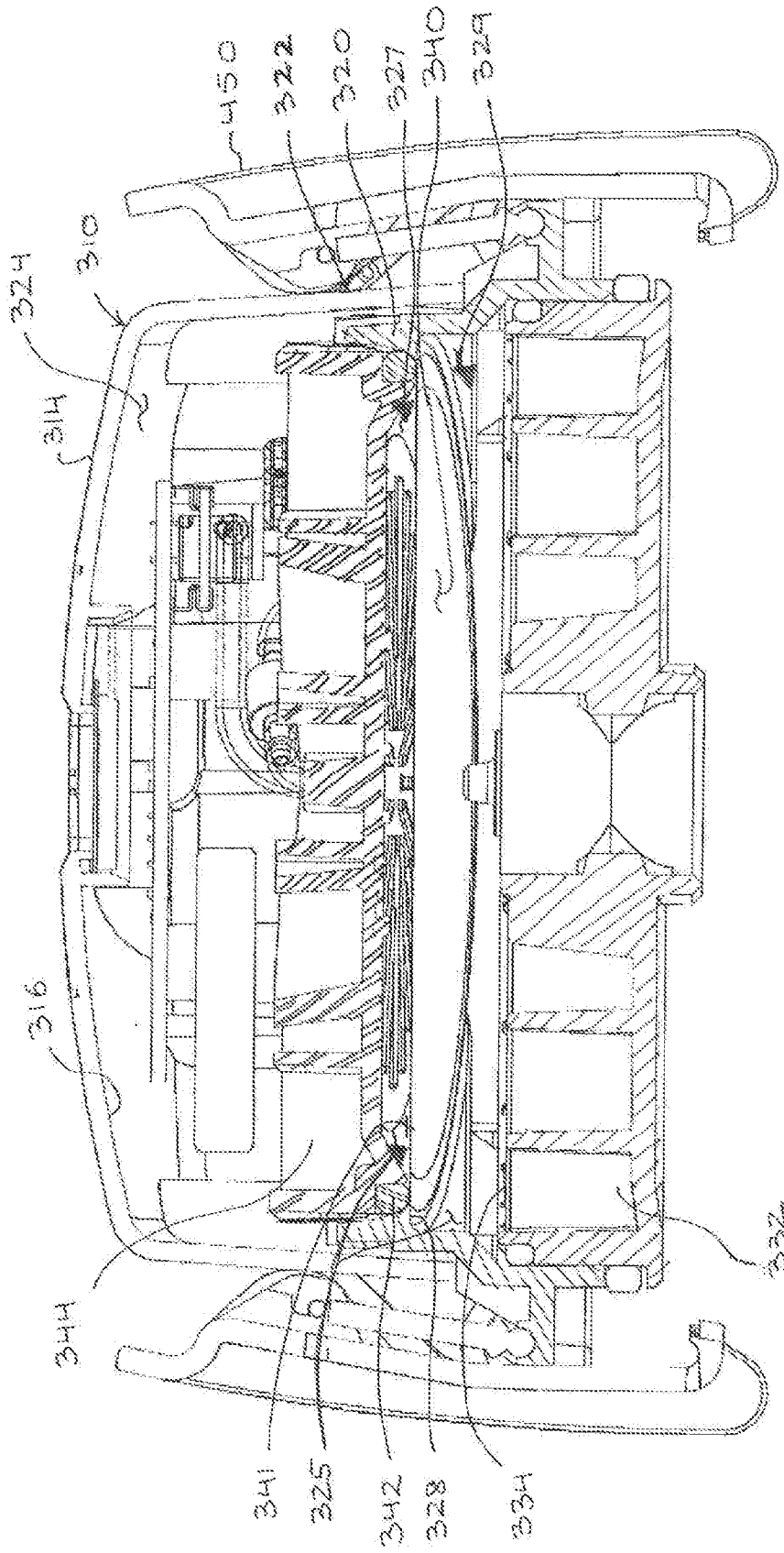

FIG. 15

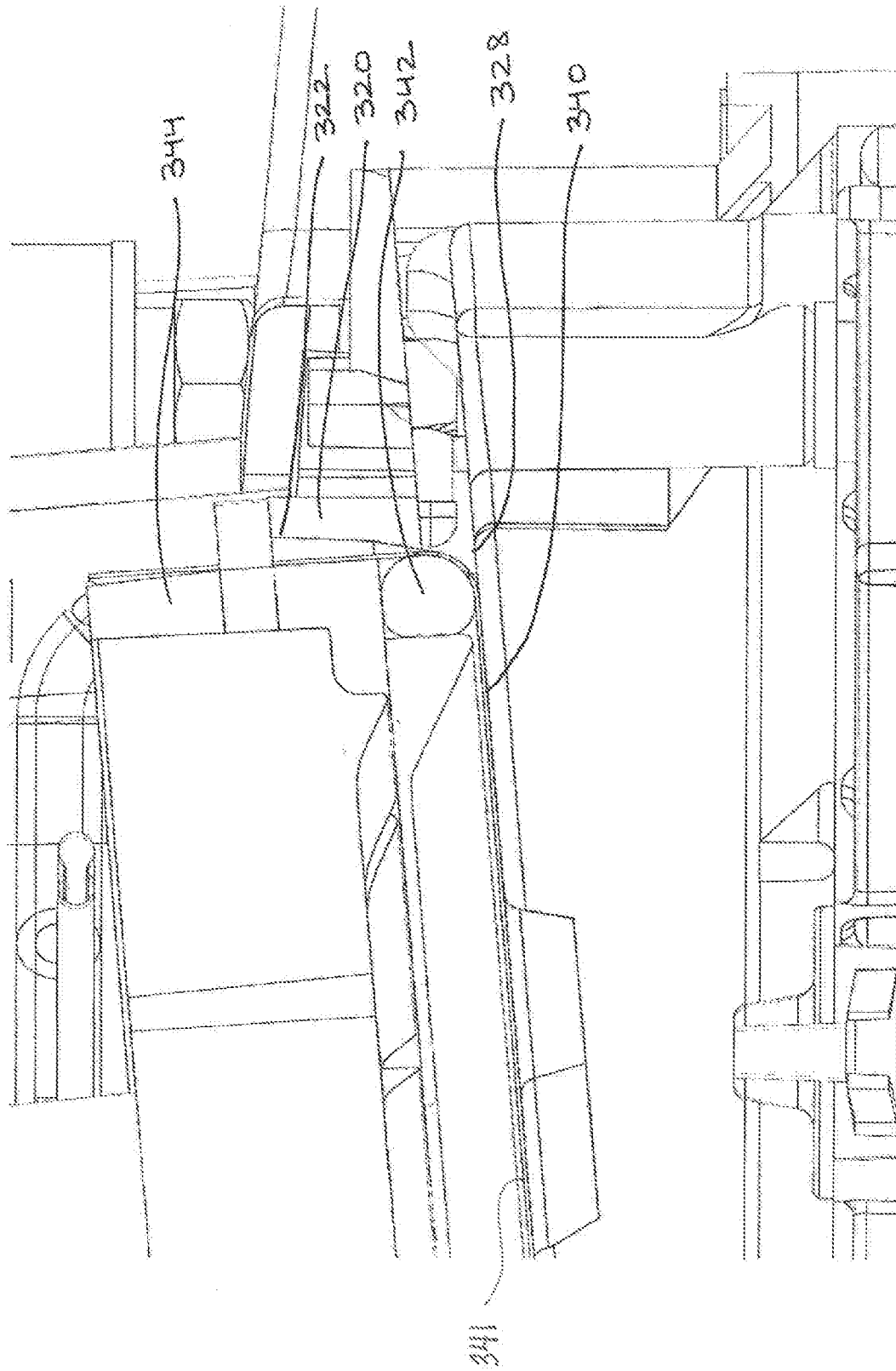

FIG. 16A

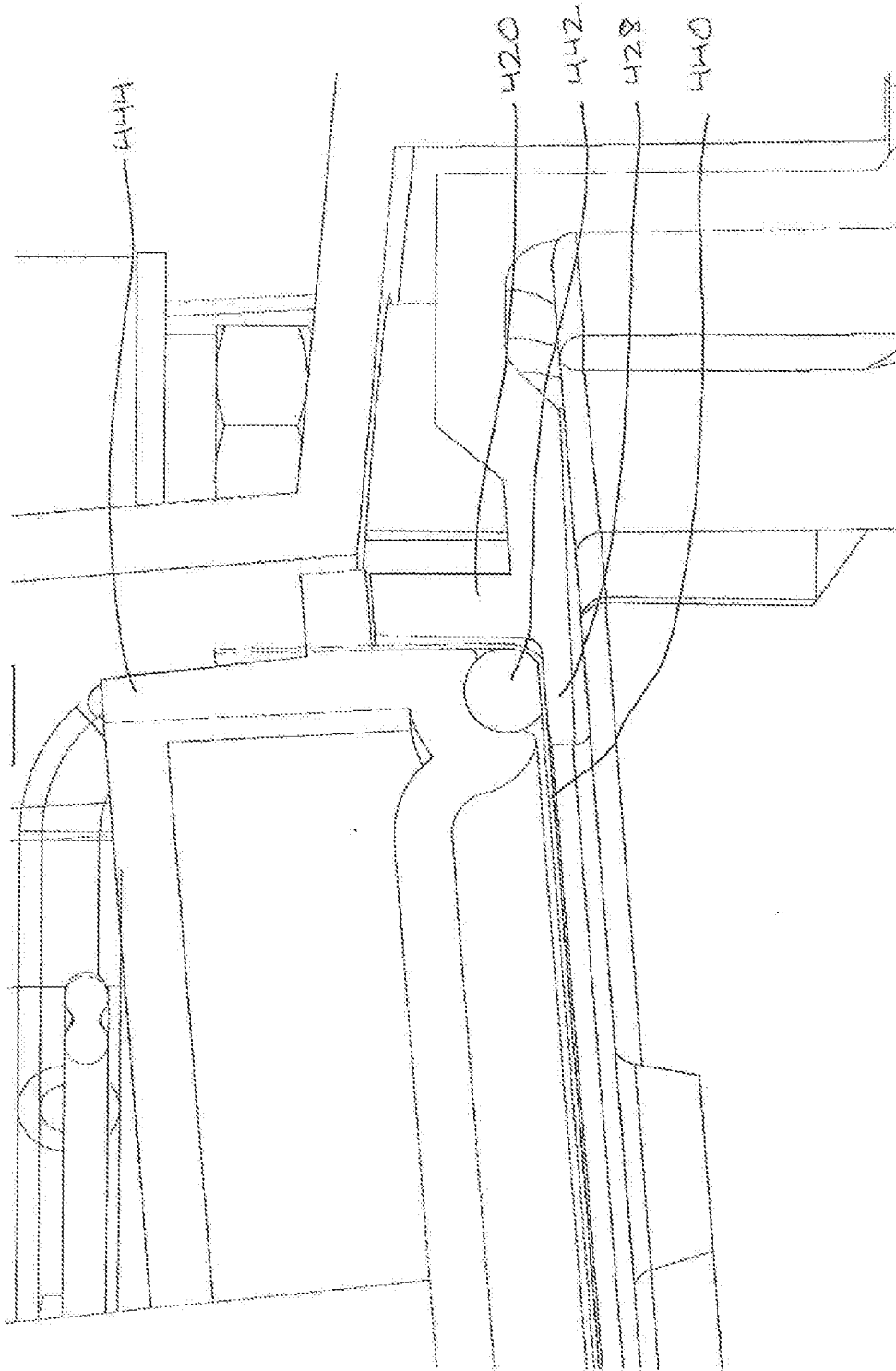

FIG. 16B

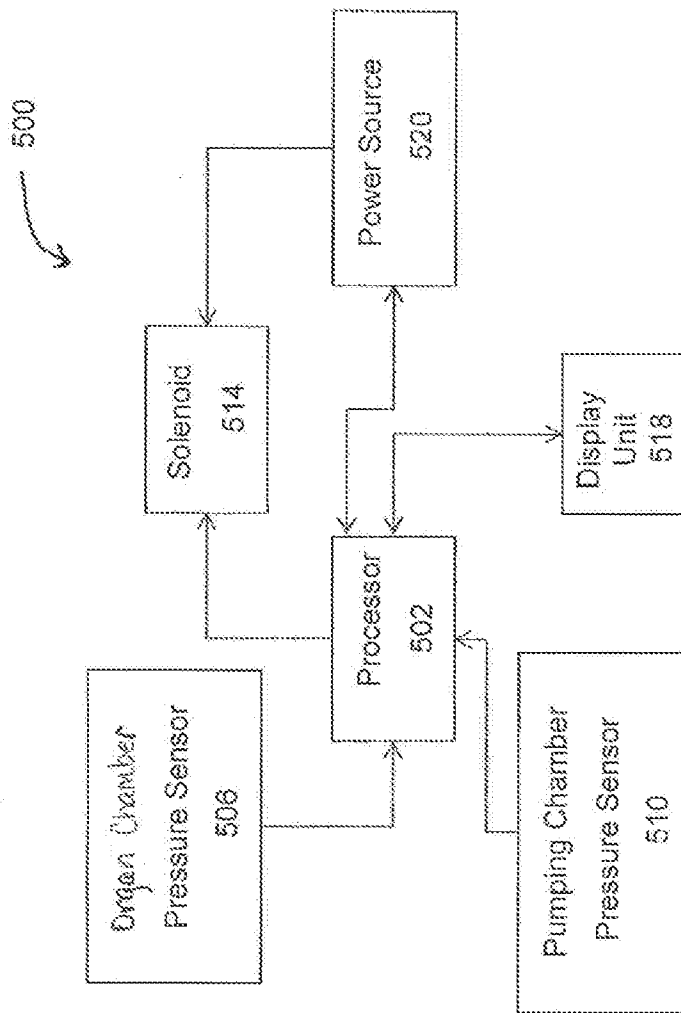

FIG. 17

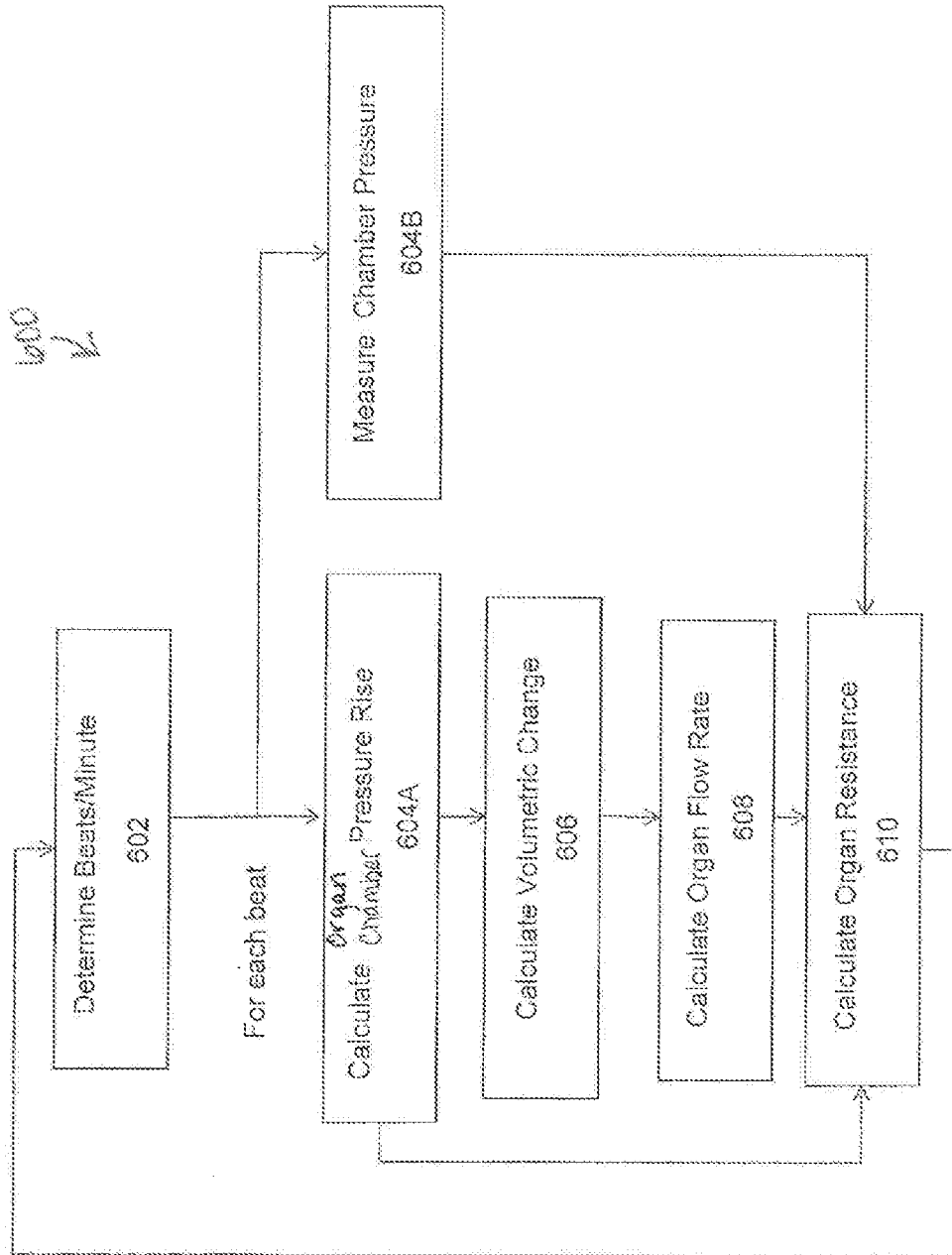

FIG. 18

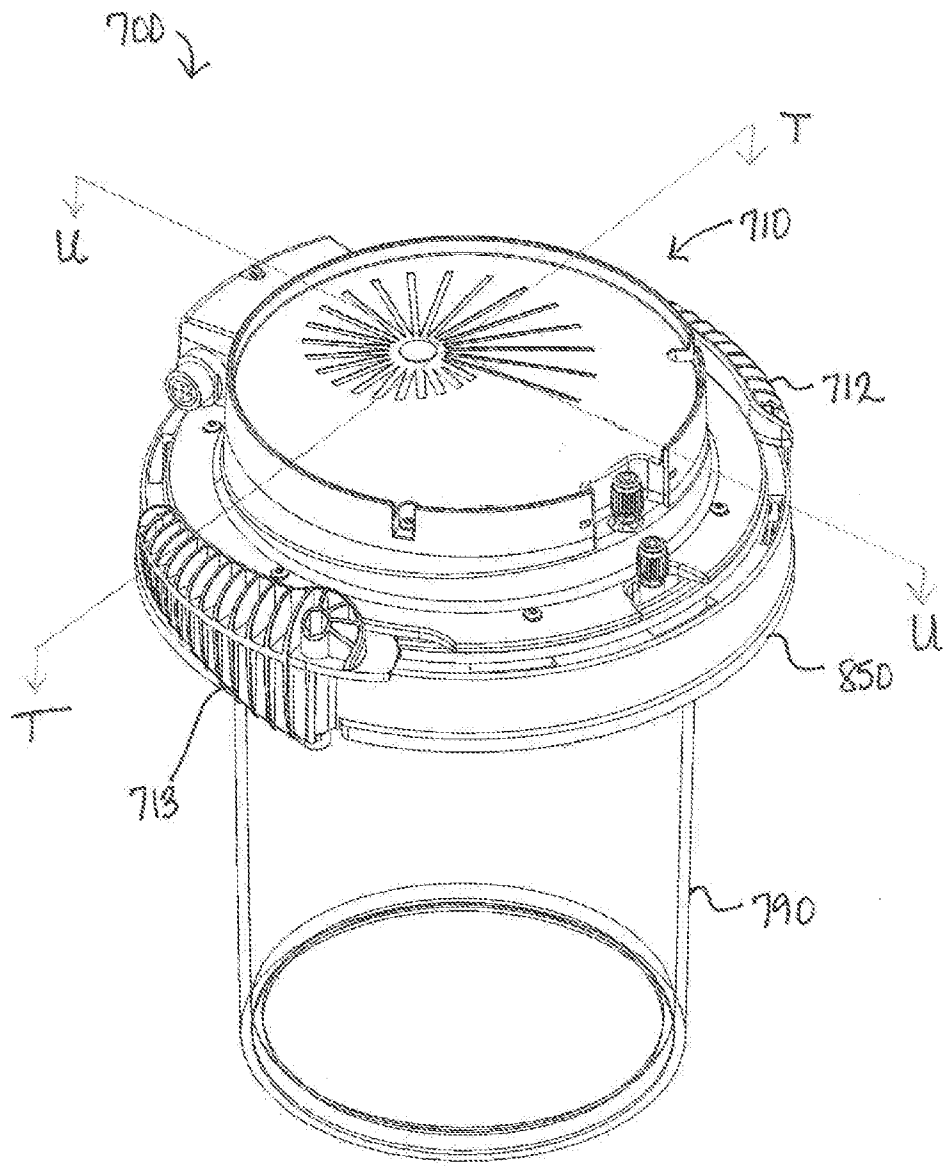

FIG. 19

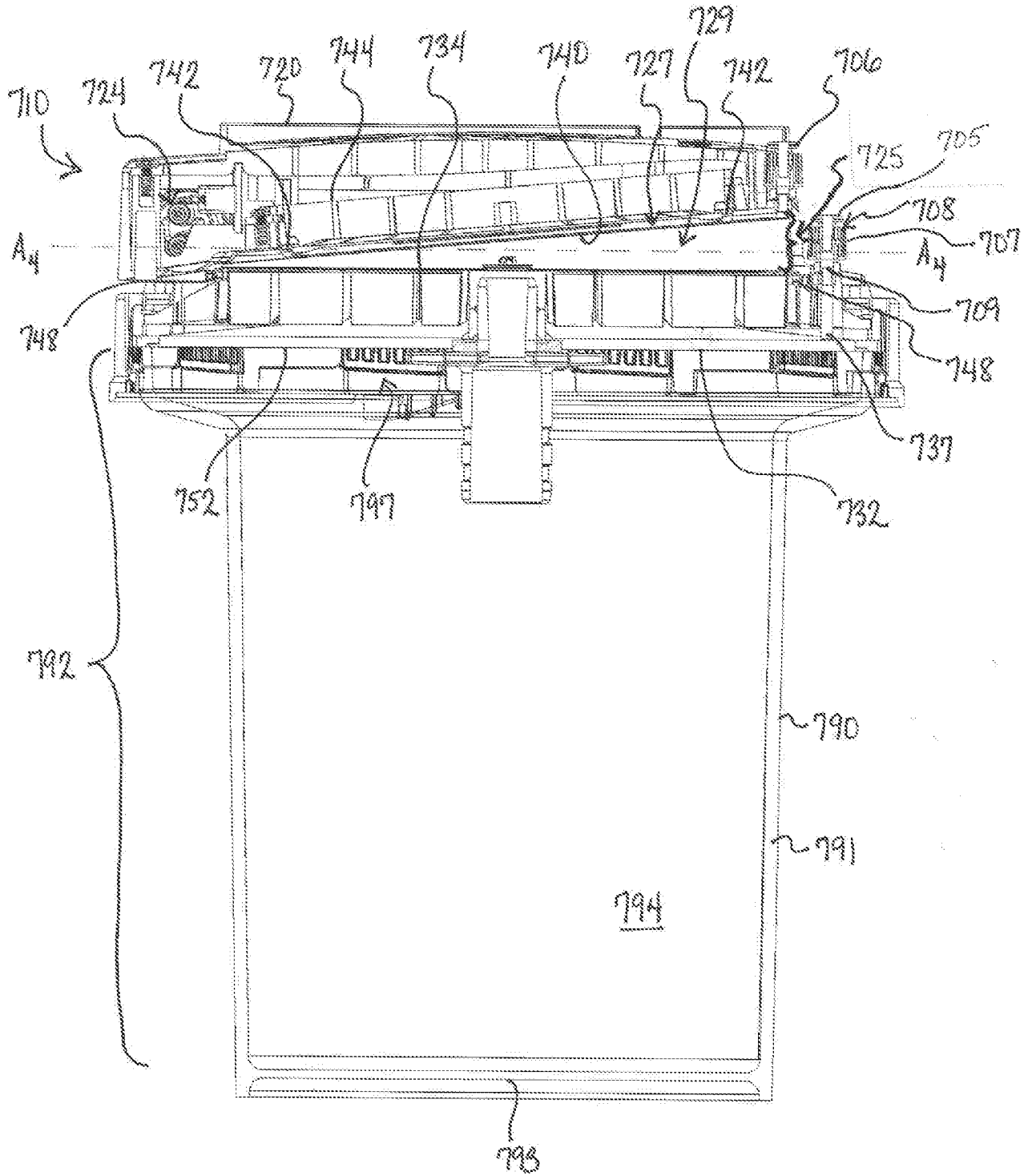

FIG. 20

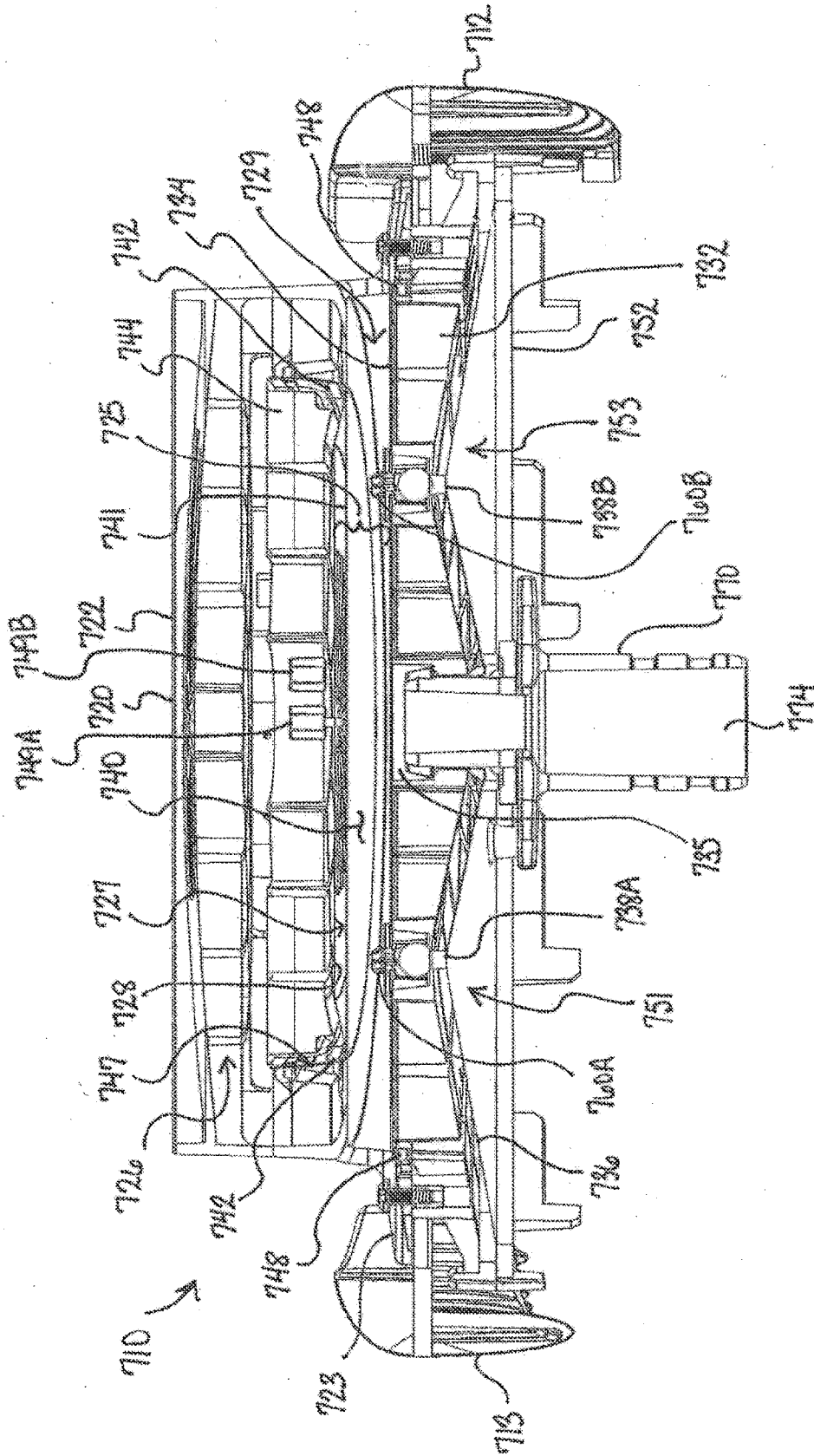

FIG. 21A

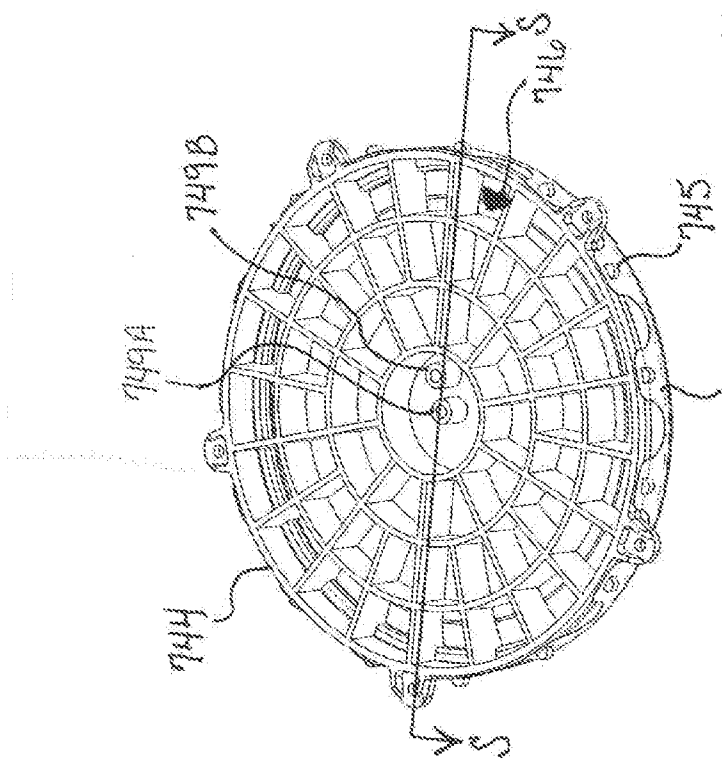

FIG. 22

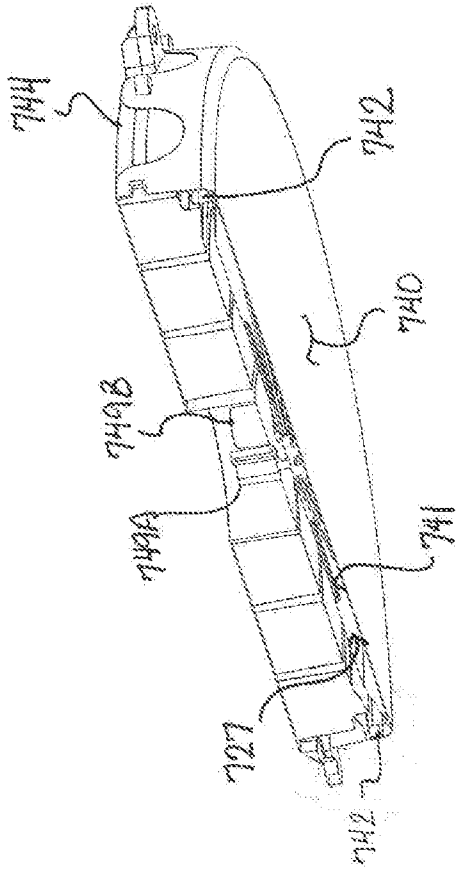

FIG. 24

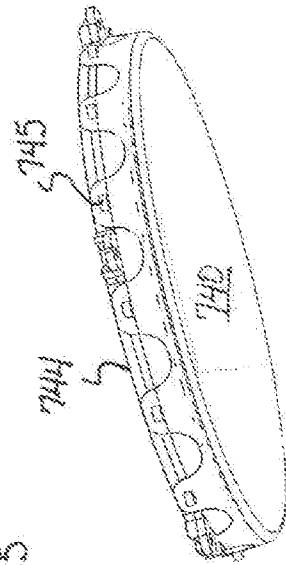

FIG. 23

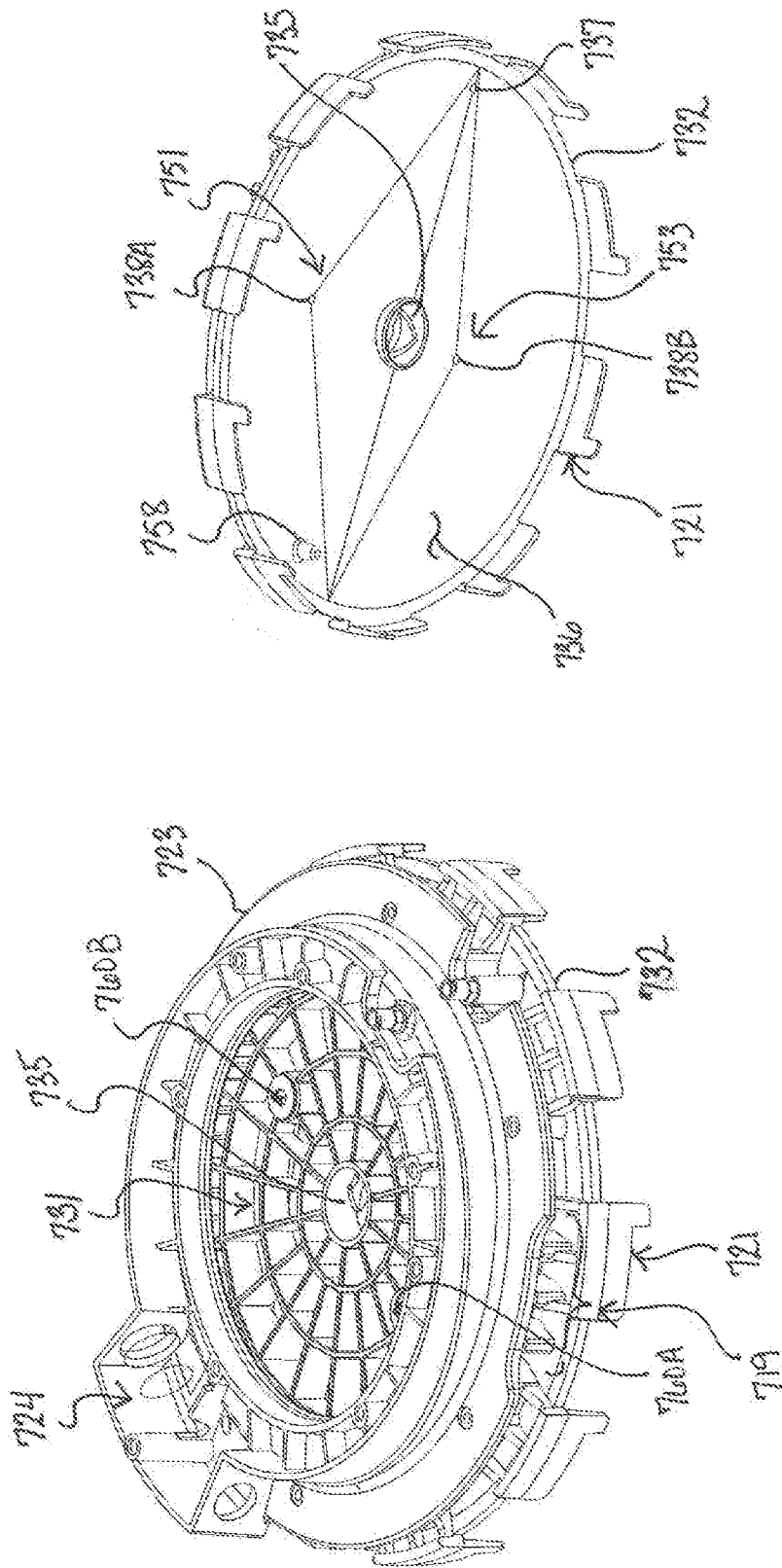

FIG. 26

FIG. 25

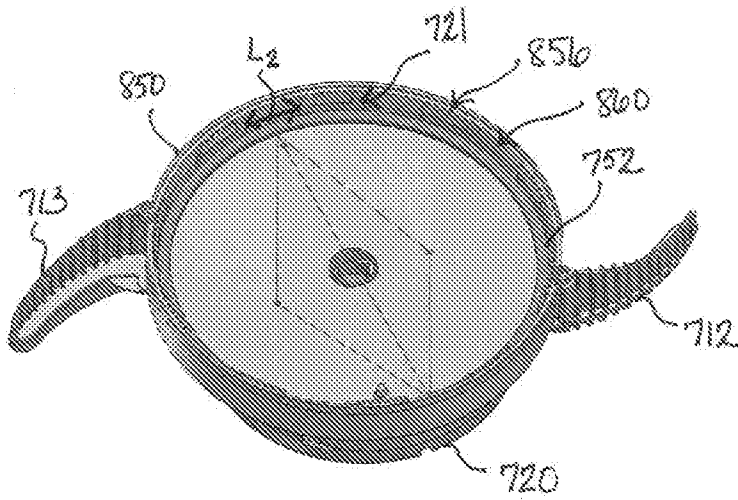

FIG. 27A

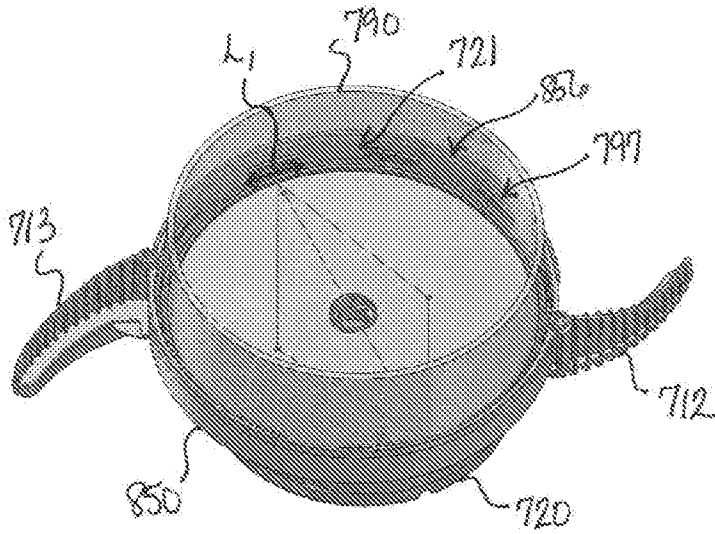

FIG. 27B

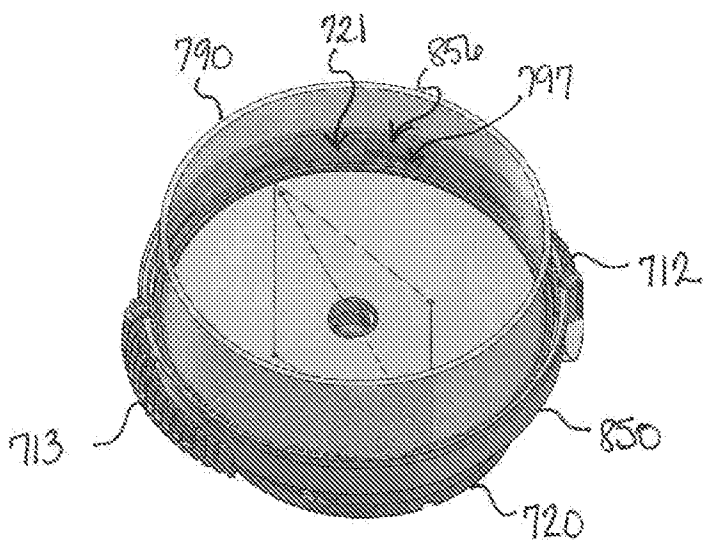

FIG. 27C

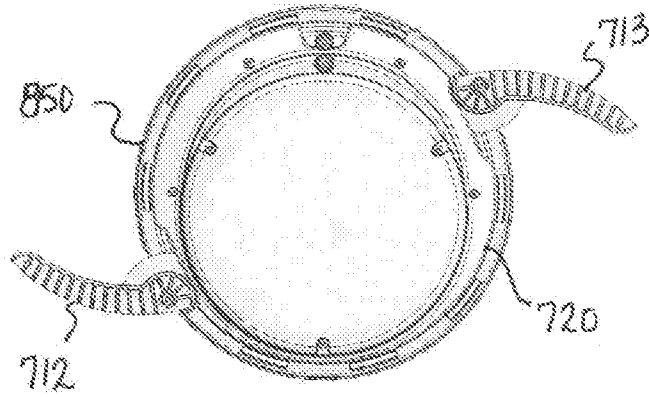

FIG. 28A

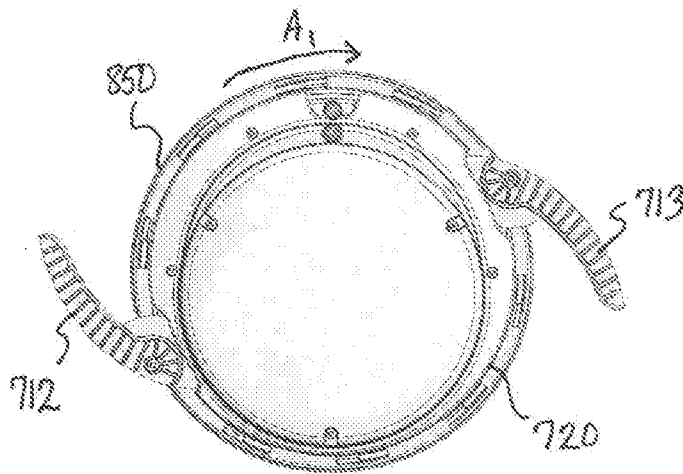

FIG. 28B

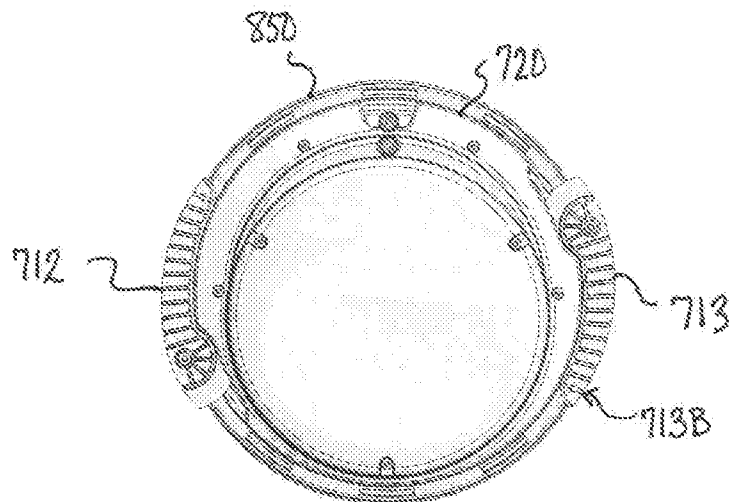

FIG. 28C

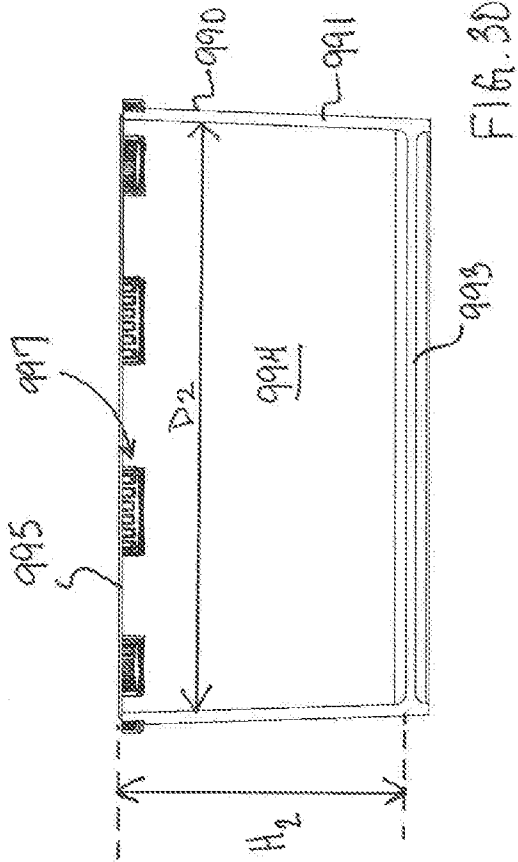

FIG. 29

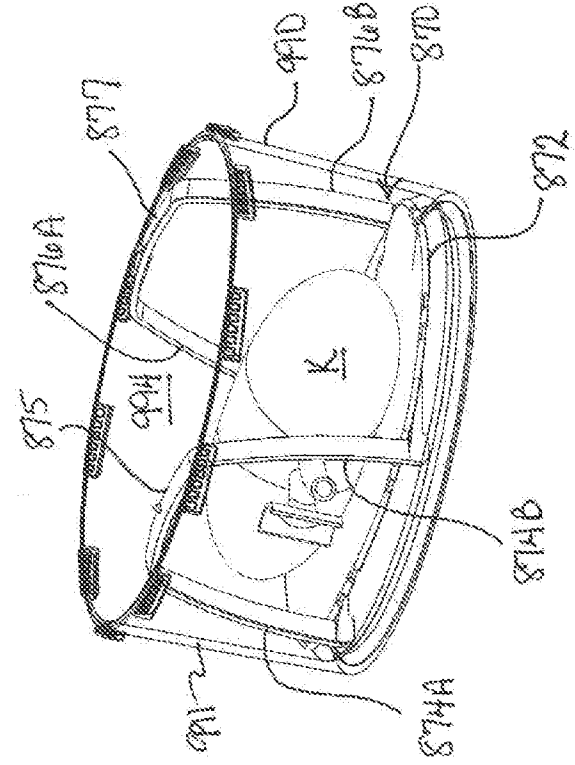

FIG. 30

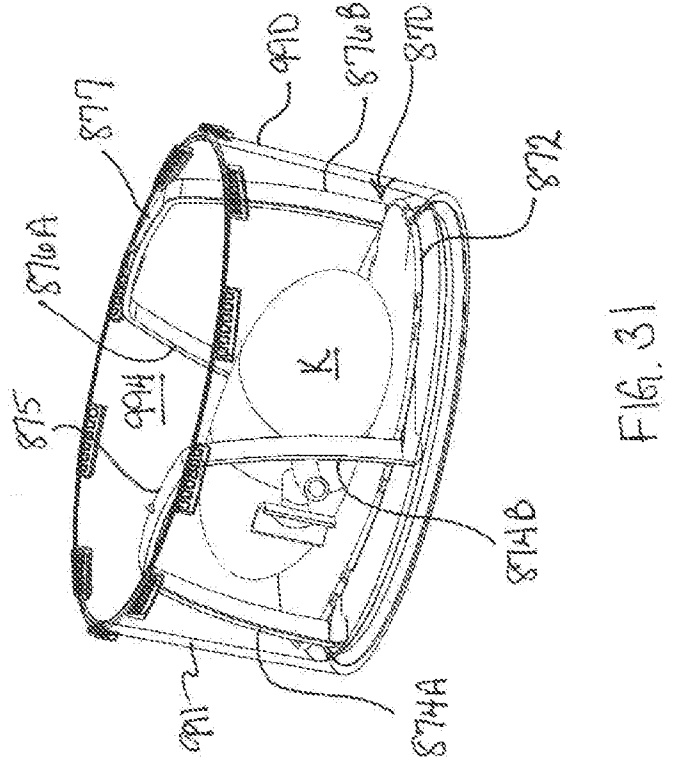

FIG. 31

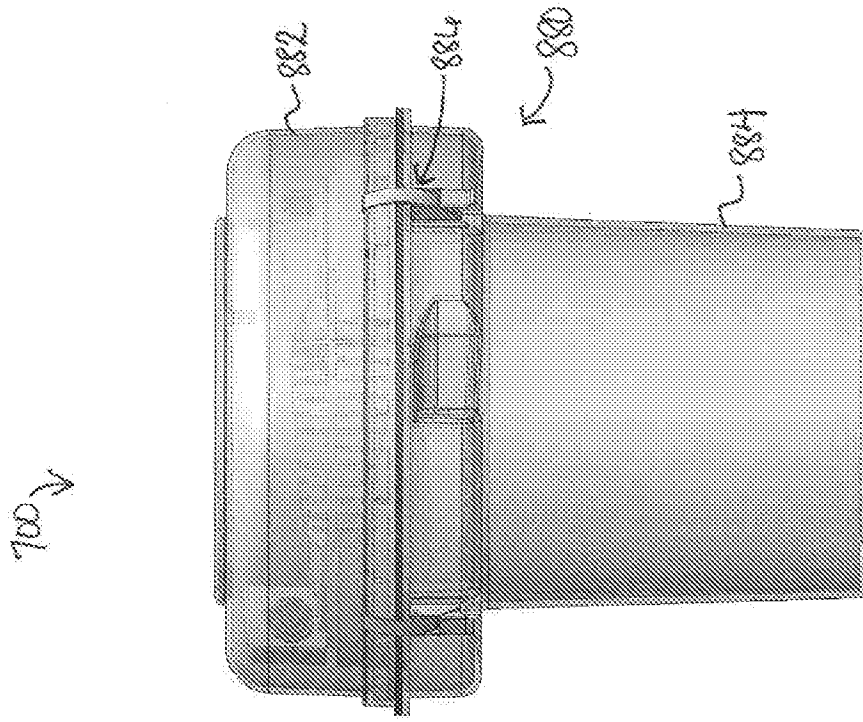

FIG. 33

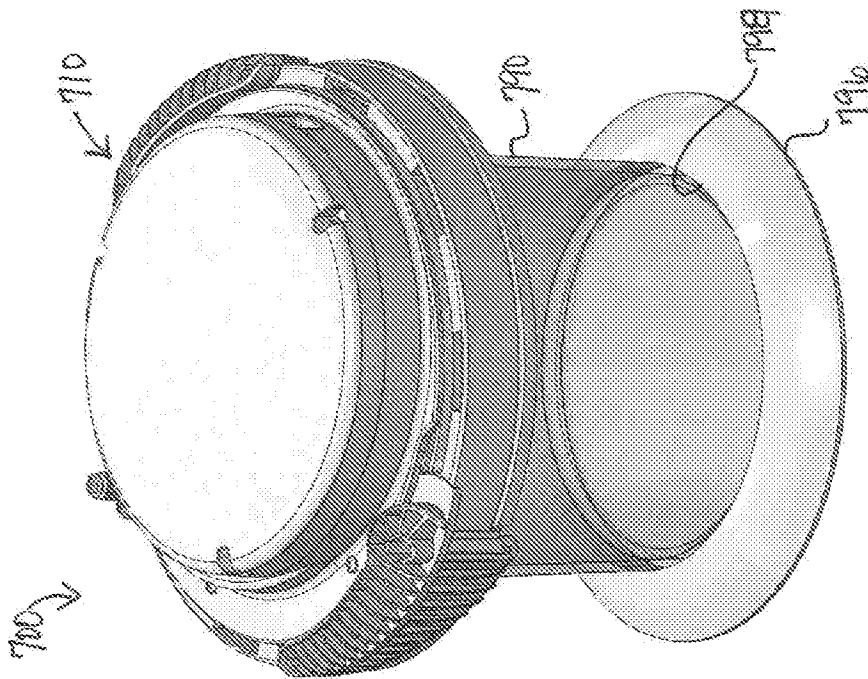

FIG. 32