



(86) Date de dépôt PCT/PCT Filing Date: 2005/12/14
(87) Date publication PCT/PCT Publication Date: 2006/06/22
(45) Date de délivrance/Issue Date: 2018/10/02
(85) Entrée phase nationale/National Entry: 2008/06/09
(86) N° demande PCT/PCT Application No.: IL 2005/001345
(87) N° publication PCT/PCT Publication No.: 2006/064501
(30) Priorités/Priorities: 2004/12/14 (US60/636,391);
2005/04/05 (US60/668,739)

(51) Cl.Int./Int.Cl. *C12N 5/00* (2006.01),
C12N 5/02 (2006.01)
(72) Inventeurs/Inventors:
FULGA, VALENTIN, IL;
PORAT, YAEL, IL;
POROZOV, SVETLANA, IL;
SHIMONI-ZALK, DAPHNA, IL
(73) Propriétaire/Owner:
KWALATA TRADING LIMITED, CY
(74) Agent: NORTON ROSE FULBRIGHT CANADA
LLP/S.E.N.C.R.L., S.R.L.

(54) Titre : REGULATION DE CELLULES SOUCHES
(54) Title: REGULATING STEM CELLS

(57) **Abrégé/Abstract:**

A method is provided, including in vitro stimulating an initiating cell population (ICP) of at least 5 million cells that have a density of less than 1.072 g/ml, and at least 1% of which are CD34+CD45- /dim, to differentiate into a progenitor/precursor cell population (PCP). A method is provided, including in vitro stimulating an initiating cell population (ICP) of at least ten thousand cells that have a density of less than 1.072 g/ml to differentiate into a progenitor/precursor cell population (PCP). A method is provided, including separating lower density cells from higher density cells, the lower density cells defining an initiating cell population (ICP), and in vitro stimulating the ICP to differentiate into a progenitor/precursor cell population (PCP). Other embodiments are also described.

(12) INTERNATIONAL APPLICATION PUBLISHED UNDER THE PATENT COOPERATION TREATY (PCT)

(19) World Intellectual Property Organization
International Bureau(43) International Publication Date
22 June 2006 (22.06.2006)

PCT

(10) International Publication Number
WO 2006/064501 A3(51) International Patent Classification:
C12N 5/00 (2006.01) C12N 5/02 (2006.01)(21) International Application Number:
PCT/IL2005/001345(22) International Filing Date:
14 December 2005 (14.12.2005)

(25) Filing Language: English

(26) Publication Language: English

(30) Priority Data:
60/636,391 14 December 2004 (14.12.2004) US
60/668,739 5 April 2005 (05.04.2005) US(71) Applicant (for all designated States except US): **IN MOTION INVESTMENT, LTD.** [—/CN]; Basement, Kwong Loong Tai Building, 1016-8 Tai Nam West Street, Laichikok, Kowloon, Hong Kong (CN).

(72) Inventors; and

(75) Inventors/Applicants (for US only): **FULGA, Valentin** [IL/IL]; 7 Helsinki Street, 62996 Tel Aviv (IL). **PORAT, Yael** [IL/IL]; 47 Herzl Street, 45283 Hod Hasharon (IL). **POROZOV, Svetlana** [IL/IL]; 4 Bar-Shaul Street, 76251 Rehovot (IL). **SHIMONI-ZALK, Daphna** [IL/IL]; 3 Gordon Street, 74033 Nes Ziona (IL).(74) Agent: **SANFORD T. COLB & CO.**; P.O. Box 2273, 76122 Rehovot (IL).

(81) Designated States (unless otherwise indicated, for every kind of national protection available): AE, AG, AL, AM, AT, AU, AZ, BA, BB, BG, BR, BW, BY, BZ, CA, CH, CN, CO, CR, CU, CZ, DE, DK, DM, DZ, EC, EE, EG, ES, FI, GB, GD, GE, GH, GM, HR, HU, ID, IL, IN, IS, JP, KE, KG, KM, KN, KP, KR, KZ, LC, LK, LR, LS, LT, LU, LV, LY, MA, MD, MG, MK, MN, MW, MX, MZ, NA, NG, NI, NO, NZ, OM, PG, PH, PL, PT, RO, RU, SC, SD, SE, SG, SK, SL, SM, SY, TJ, TM, TN, TR, TT, TZ, UA, UG, US, UZ, VC, VN, YU, ZA, ZM, ZW.

(84) Designated States (unless otherwise indicated, for every kind of regional protection available): ARIPO (BW, GH, GM, KE, LS, MW, MZ, NA, SD, SL, SZ, TZ, UG, ZM, ZW), Eurasian (AM, AZ, BY, KG, KZ, MD, RU, TJ, TM), European (AT, BE, BG, CH, CY, CZ, DE, DK, EE, ES, FI, FR, GB, GR, HU, IE, IS, IT, LT, LU, LV, MC, NL, PL, PT, RO, SE, SI, SK, TR), OAPI (BF, BJ, CF, CG, CI, CM, GA, GN, GQ, GW, ML, MR, NE, SN, TD, TG).

Published:

- with international search report
- before the expiration of the time limit for amending the claims and to be republished in the event of receipt of amendments

(88) Date of publication of the international search report:
5 July 2007

For two-letter codes and other abbreviations, refer to the "Guidance Notes on Codes and Abbreviations" appearing at the beginning of each regular issue of the PCT Gazette.

(54) Title: REGULATING STEM CELLS

(57) Abstract: A method is provided, including in vitro stimulating an initiating cell population (ICP) of at least 5 million cells that have a density of less than 1.072 g/ml, and at least 1% of which are CD34+CD45-/dim, to differentiate into a progenitor/precursor cell population (PCP). A method is provided, including in vitro stimulating an initiating cell population (ICP) of at least ten thousand cells that have a density of less than 1.072 g/ml to differentiate into a progenitor/precursor cell population (PCP). A method is provided, including separating lower density cells from higher density cells, the lower density cells defining an initiating cell population (ICP), and in vitro stimulating the ICP to differentiate into a progenitor/precursor cell population (PCP). Other embodiments are also described.



WO 2006/064501 A3

REGULATING STEM CELLS**BACKGROUND OF THE INVENTION**

Since the discovery of stem cells, it has been understood that they have significant potential to effectively treat many diseases [1]. Pluripotent embryonic stem cells derived from embryos and fetal tissue have the potential to produce more than 200 different known cell types, and thus can potentially replace dying or damaged cells of any specific tissue [2, 3]. Stem cells differ from other types of cells in the body, and, regardless of their source, have three general properties: (a) they are capable of dividing and renewing themselves for long periods, (b) they are undifferentiated, and (c) they can give rise to specialized cell types.

Stem cells have been identified in most organs and tissues, and can be found in adult animals and humans. Committed adult stem cells (also referred as somatic stem cells) were identified long ago in bone marrow. In the past decade committed adult stem cells have also been identified in tissues that were previously not thought to contain them, such as brain tissue, skin tissue, and skeletal muscle tissue [8, 9, 10, 11, 12, 13]. It was initially believed that adult stem cells are tissue-committed cells that can only differentiate into cells of the same tissue and thus regenerate the damaged tissue [1, 4, 5, 6, 7]. However, recent work suggests that adult organ-specific stem cells are capable of differentiating into cells of different tissues [8, 9, 10, 11, 14, 16]. Transplantation of cells derived from brain, muscle, skin and fat tissue has been shown

to result in a detectable contribution in several lineages distinct from their tissue of origin [8, 9, 10, 11]. For example, recent reports support the view that cells derived from hematopoietic stem cells (HSCs) can differentiate into cells native to the adult brain [14], providing additional evidence for the plasticity of such stem cells.

5 The HSC is the best characterized stem cell. This cell, which originates in bone marrow, peripheral blood, cord blood, the fetal liver, and the yolk sac, generates blood cells and gives rise to multiple hematopoietic lineages. As early as 1998 researchers reported that pluripotent stem cells from bone marrow can, under certain conditions, develop into several cell types different from known hematopoietic cells [13, 17, 18,
10 19, 20, 21, 22, 23, 24, 25, 26, 27]. Such an ability to change lineage is referred to as cellular transdifferentiation or cell plasticity. Bone marrow-derived stem cells (BMSCs) have already been shown to have the ability to differentiate into adipocytes, chondrocytes, osteocytes, hepatocytes, endothelial cells, skeletal muscle cells, and neurons [28, 29, 30, 31, 32].

15 The process of stem cell differentiation is controlled by internal signals, which are activated by genes within the cell, and by external signals for cell differentiation that include chemicals secreted by other cells, physical contact with neighboring cells, and certain molecules in the microenvironment [33, 34]. For example, if embryonic stem cells are allowed to clump together to form embryoid bodies, they begin to
20 differentiate spontaneously. They can form muscle cells, nerve cells, and many other cell types [35, 36]. Although spontaneous differentiation is a good indication that a culture of embryonic stem cells is healthy, it is not an efficient way to produce cultures of specific cell types. In order to generate cultures of specific types of differentiated cells-heart muscle cells, blood cells, or nerve cells, for example-scientists must control
25 the multiplication and the differentiation of stem cells by modifying the chemical composition of the culture medium, altering the surface of the culture dish, or by inserting specific genes.

 Successful attempts have been made in vitro to induce differentiation of adult stem cells into other cells by co-culturing with other adult cells. For example, recent
30 work has shown that co-culturing adult mouse BMSCs and embryonic heart tissue causes the BMSCs to both integrate into cardiac tissue and differentiate into cardiomyocytes (CMCs). Other work has shown that mesenchymal stem cells acquire

characteristics of cells in the periodontal ligament when co-cultured with periodontal ligament tissue [37, 38].

Tissue injury may be one of the stimulants for the recruitment of stem cells to an injured site, by causing changes in the tissue environment, thereby drawing stem cells from peripheral blood, as well as triggering tissue replacement by locally resident stem cells. Reports of elevated levels of chemokines and chemokine receptors such as CXCR4-SDF explain some of this *in vivo* stem cell recruitment [39]. An example of this mechanism can be seen in recent work showing that stem cells become liver cells when co-cultured with injured liver cells separated from the stem cells by a barrier [30].

Regenerative medicine is an emerging scientific field with implications for both basic and practical research. Stem and progenitor cells are applied in a form of cellular therapy for local tissue repair and regeneration [41, 42]. These treatments aim to treat disorders in practically all tissues and organs, such as the bladder, intestine, kidney, trachea, eye, heart valves, and bones [43, 44]. Intensive studies are being conducted worldwide in order to generate stem cell-based tissue engineering therapies. These studies include experiments for the regeneration of blood vessels [13], bone [35, 45], cartilage, cornea, dentin, heart muscle [46], liver, pancreas [47], nervous tissue, skeletal muscle, and skin [18, 34, 48, 49]. Stem cell-based therapies can use cells from various organs in order to generate different tissues. For example, epithelial surfaces (taken from various tissues such as the skin, cornea and mucosal membrane) may be used as a source for corneal and skeletal tissues [50, 51]. Additionally, in a more widespread application, blood marrow-derived stem cells are used for regeneration of several different tissues such as bone, cartilage, adipocytes, neurons, and cells of the hematopoietic system [33, 42].

The following references may be of interest:

1. Leblond C.P. (1964), "Classification of cell populations on the basis of their proliferative behaviour," *Natl. Cancer Inst. Monogr.* 14:119-150
2. Evans M.J. and Kaufman M.H. (1981), "Establishment in culture of pluripotential cells from mouse embryos," *Nature* 292:154-156

3. Donovan P.J. and Gearhart J. (2001), "The end of the beginning for pluripotent stem cells," *Nature* 414:92-97
4. Spradling A. et al. (2001), "Stem cells find their niche," *Nature* 414:98-104
5. Weissman I.L. et al. (2001), "Stem and progenitor cells: origins, phenotypes, lineage commitments, and transdifferentiations," *Annu. Rev. Cell. Dev. Biol.* 17:387-403
6. Weissman I.L. (2000), "Stem cells: units of development, units of regeneration, and units in evolution," *Cell* 100:157-68
- 10 7. Cheng A, Wang S, Cai J, Rao MS, Mattson MP (2003), "Nitric oxide acts in a positive feedback loop with BDNF to regulate neural progenitor cell proliferation and differentiation in the mammalian brain," *Dev Biol.* 258(2):319-33
8. Cousin B, Andre M, Arnaud E, Penicaud L, Casteilla L (2003), "Reconstitution of lethally irradiated mice by cells isolated from adipose tissue," *Biochem Biophys Res Commun.* 301(4):1016-22
- 15 9. Anderson D.J., Gage, F.H., and Weissman, I.L. (2001), "Can stem cells cross lineage boundaries?" *Nat. Med.* 7:393-395
10. Robey P.G. (2000), "Stem cells near the century mark," *J. Clin. Invest.* 105:1489-1491
- 20 11. Eisenberg LM, Burns L, Eisenberg CA (2003), "Hematopoietic cells from bone marrow have the potential to differentiate into cardiomyocytes in vitro," *Anat Rec.* 274A(1):870-82
12. Karl J.L., Fernandes Ian A. McKenzie, Pleasantine Mill et al. (2004), "A dermal niche for multipotent adult skin-derived precursor cells," *Nature Cell Biology* Published online: 1 November 2004, DOI: 10.1038/ncb1181
- 25 13. Jackson KA, Mi T, Goodell MA (1999), "Hematopoietic potential of stem cells isolated from murine skeletal muscle," *Proc Natl Acad Sci U S A* 96(25):14482-6
14. Brazelton TR, Rossi FM, Keshet GI, Blau HM (2000), "From marrow to brain: expression of neuronal phenotypes in adult mice," *Science* 290(5497):1775-9

15. Bjornson CR, Rietze RL, Reynolds BA, Magli MC, Vescovi AL (1999), "Turning brain into blood: a hematopoietic fate adopted by adult neural stem cells in vivo," *Science* 283(5401):534-7
16. Slack, J.M. (2000), "Stem cells in epithelial tissues," *Science* 287:1431-
5 1433
17. Ferrari G., Cusella-De Angelis G., Coletta M., Paolucci E., Stornaiuolo A., Cossu G., and Mavilio F. (1998), "Muscle regeneration by bone marrow-derived myogenic progenitors," *Science* 279:528-30
18. Lagasse E, Connors H, Al-Dhalimy M, Reitsma M, Dohse M, Osborne L,
10 Wang X, Finegold M, Weissman IL, Grompe M (2000), "Purified hematopoietic stem cells can differentiate into hepatocytes in vivo," *Nat Med.* 6:1229-34
19. Hirschi, K. K., and Goodell, M. A. (2002), "Hematopoietic, vascular and cardiac fates of bone marrow-derived stem cells," *Gene Ther.* 9:648-652
20. Theise N.D. et al. (2000), "Liver from bone marrow in humans,"
15 *Hepatology* 32:11-16
21. Kleeberger W. et al. (2002), "High frequency of epithelial chimerism in liver transplants demonstrated by microdissection and STR-analysis," *Hepatology* 35:110-116
22. Weimann J.M. et al. (2003), "Contribution of transplanted bone marrow
20 cells to Purkinje neurons in human adult brains," *Proc. Natl. Acad. Sci. USA* 100:2088-2093
23. Quaini F. et al. (2002), "Chimerism of the transplanted heart," *N. Engl. Med* 346:5-15
24. Blau H.M. et al. (2001), "The evolving concept of a stem cell: entity or
25 function?" *Cell* 105:829-841
25. Goodell M.A. et al. (2001), "Stem cell plasticity in muscle and bone marrow," *Ann. NY Acad. Sci.* 938:208-218
26. Krause D.S. (2002), "Plasticity of marrow-derived stem cells," *Gene Ther.* 9:754-758

27. Wulf G.G. et al. (2001), "Somatic stem cell plasticity," *Exp Hematol.* 29:1361-1370

28. Pittenger M.F. et al. (1999), "Multilineage potential of adult human mesenchymal stem cells," *Science* 284:143-147

5 29. Liechty K.W. et al. (2000), "Human mesenchymal stem cells engraft and demonstrate site-specific differentiation after in utero transplantation in sheep," *Nature Med.* 6:1282-1286

30. Jang YY, Collector MI, Baylin SB, Diehl AM, Sharkis SJ (2004), "Hematopoietic stem cells convert into liver cells within days without fusion," *Nat Cell Biol.* 6(6):532-9. Epub 2004 May 09
10

31. Bittner R.E., Schofer C., Weipoltshammer K., Ivanova S., Streubel B., Hauser E., Freilinger M., Hoger H., Elbe-Burger A., and Wachtler F. (1999), "Recruitment of bone-marrow-derived cells by skeletal and cardiac muscle in adult dystrophic mdx mice," *Anat. Embryol. (Berl)* 199:391-396

15 32. Mezey E, Chandross KJ, Harta G, Maki RA, McKercher SR (2000), "Turning blood into brain: cells bearing neuronal antigens generated in vivo from bone marrow," *Science.* 290(5497):1779-82

33. Douglas W.L., Dimmeler S. (2004), "Therapeutic angiogenesis and vasculogenesis for ischemic diseases. Part I: Angiogenic cytokines," *Circulation* 20 109:2487-2491

34. Douglas W.L., Dimmeler S. (2004), "Therapeutic angiogenesis and vasculogenesis for ischemic diseases. Part II: Cell-based therapy," *Circulation* 109:2692-2697

35. Rodda SJ, Kavanagh SJ, Rathjen J, Rathjen PD (2002), "Embryonic stem cell differentiation and the analysis of mammalian development," *Int J Dev Biol.* 25 46(4):449-58

36. Amit M., Carpenter M.K., Inokuma M.S., Chiu C.P., Harris C.P., Waknitz M.A., Itskovitz-Eldor J., and Thomson J.A. (2000), "Clonally derived human embryonic stem cell lines maintain pluripotency and proliferative potential for prolonged periods of culture," *Dev Biol.* 227(2):271-8
30

37. Aoki S, Toda S, Sakemi T, Sugihara H (2003), "Coculture of endothelial cells and mature adipocytes actively promotes immature preadipocyte development in vitro," *Cell Struct Funct.* 28(1):55-60

38. Wan H, An Y, Zhang Z, Zhang Y, Wang Z (2003), "Differentiation of rat embryonic neural stem cells promoted by co-cultured Schwann cells," *Chin Med J (Engl).* 116(3):428-31

39. Kollet O, Shivtiel S, Chen YQ. et al. (2003), "HGF, SDF-1, and MMP-9 are involved in stress-induced human CD34+ stem cell recruitment to the liver," *J Clin Invest.* 112(2):160-9

40. Badorff C, Brandes RP, Popp R, Rupp S, Urbich C, Aicher A, Fleming I, Busse R, Zeiher AM, Dimmeler S (2003), "Transdifferentiation of blood-derived human adult endothelial progenitor cells into functionally active cardiomyocytes," *Circulation* 107(7):1024-32

41. Bianco, P. and Robey P.G. (2001), "Stem cells in tissue engineering," *Nature* 414:118-121

42. Lagasse E. et al. (2001), "Toward regenerative medicine," *Immunity* 14:425-436

43. Stock U.A., Vacanti J.P. (2001), "Tissue engineering: current state and prospects," *Ann. Rev. Med* 52:443-451

44. Kim W.S. et al. (1994), "Bone defect repair with tissue-engineered cartilage," *Plast. Reconstr. Surg.* 94:580-584

45. Petite H. et al. (2000), "Tissue-engineered bone regeneration," *Nature Biotechnol.* 18:959-963

46. Jackson KA, Majka SM, Wang H, Pocius J, Hartley CJ, Majesky MW, Entman ML, Michael LH, Hirschi KK, Goodell MA (2001), "Regeneration of ischemic cardiac muscle and vascular endothelium by adult stem cells," *J Clin Invest.* 107(11):1395-402

47. Ramiya V.K. et al. (2000), "Reversal of insulin-dependent diabetes using islets generated in vitro from pancreatic stem cells," *Nature Medicine* 6:278-282

48. Rafii S., Lyden D. (2003), "Therapeutic stem and progenitor cell transplantation for organ vascularization and regeneration," *Nature Medicine* 9:702-712
49. Gussoni E., Soneoka Y., Strickland C., Buzney E., Khan M., Flint A., Kunkel L., and Mulligan R. (1999), "Dystrophin expression in the mdx mouse restored by stem cell transplantation," *Nature* 401:390-4
50. Zhao Y et al. (2003), "A human peripheral blood monocyte-derived subset acts as pluripotent stem cells," *Proc. Natl. Acad. Sci. USA* 100:2426-2431
51. Kohji N, Masayuki Y, Yasutaka H. et al. (2004), "Corneal reconstruction with tissue-engineered cell sheets composed of autologous oral mucosal epithelium," *N Engl J Med* 351:1187-96
52. Kayisli U.A., Luk J, Guzeloglu-Kayisli O. et al. (2005), "Regulation of angiogenic activity of human endometrial endothelial cells in culture by ovarian steroids," *J Clin Endocrinol Metab* 89:5794-5802
53. Dimmeler S. (2005), "Circulating endothelial precursors: Identification of functional subpopulations," *Blood* 106(7):2231-2232
54. Urbich C. et al. (2004), "Endothelial progenitor cells: Characterization and role in vascular biology," *Circulation Research* 95:343-353
- US Patent 6,810,286 to Donovan et al. describes a stimulatory device for the controlled production of angiogenic growth factors. More specifically, a subthreshold pulse generator is used for the local production of vascular endothelial growth factor.

SUMMARY OF THE INVENTION

In the context of the present patent application and in the claims, a "core cell population" (CCP) is a population of at least 5 million cells which have a density of less than 1.072 g/ml, and at least 1% of which are CD34+CD45-/dim. (That is, at least
5 50,000 of the cells are both (a) CD34 positive and (b) CD45 negative or CD45 dim.)

A CCP is typically, but not necessarily, generated from a hematopoietic source.

For most applications, at least 60% of the CCP is CD31+. (That is, at least 3 million cells out of the 5 million cells are CD31+.)

In accordance with an embodiment of the present invention, a method for
10 producing a progenitor/precursor cell population (PCP) is provided, comprising (a) processing cells extracted from a cell donor to yield a CCP, and (b) stimulating the CCP to differentiate into the progenitor/precursor cell population. In the context of the present patent application and in the claims, "progenitor/precursor" cells are partially differentiated cells that are able to divide and give rise to differentiated cells.

15 While for some applications described herein the density of the cells in the CCP is less than 1.072 g/ml (as described), for some applications, the CCP has at least 5 million cells having a density of less than 1.062 g/ml.

In the context of the present patent application and in the claims, an "elemental cell population" (ECP) is a population of at least 5 million cells which have a density
20 of less than 1.072 g/ml, at least 1.0% of which are CD34+CD45-/dim, and at least 30% of which are CD14+.

Typically, but not necessarily, at least 40% of the cells in the ECP are CD14+. Typically, but not necessarily, at least 1.5% or at least 2% of the cells in the ECP are CD34+CD45-/dim. For some applications, the ECP has at least 5 million cells having
25 a density of less than 1.062 g/ml. It is typically but not necessarily the case that a CCP is also an ECP. It is noted that although for simplicity embodiments of the present invention are described herein with respect to procedures relating to a CCP, the scope of the present invention includes, in each instance, performing the same procedure in relation to an ECP.

An "initiating cell population" (ICP), in the context of the present patent application and in the claims, is a cell population that can differentiate into a PCP. CCPs and ECPs are both examples of an ICP. An ICP is typically, but not necessarily, created by a process that comprises separating lower density cells (that are included in
5 the ICP) from higher density cells. Such a separation may be accomplished, for example, by use of one or more gradients.

For some applications, the CCP-derived progenitor cells are used as a therapeutic cell product (e.g., for cancer therapy, for tissue regeneration, for tissue engineering, and/or for tissue replacement), as a research tool (e.g., for research of
10 signal transduction, or for screening of growth factors), and/or as a diagnostic tool. When the CCP-derived progenitor cells are used as a therapeutic cell product, they are typically administered to a patient, in whom the progenitor cells mature into the desired end cells themselves (e.g., endothelial cells, retinal cells, etc.).

In an embodiment, a result of a stage in a process described herein is used as a
15 diagnostic indicator. For example, pathology of a patient may be indicated if an *in vitro* procedure performed on extracted blood of the patient does not produce a CCP, when the same procedure would produce a CCP from cells extracted from a healthy volunteer. Alternatively or additionally, a pathology of a patient may be indicated if an *in vitro* stimulation procedure performed on an autologous CCP does not produce a
20 desired number of a particular class of progenitor cells, when the same procedure would produce the desired number of a particular class of progenitor cells from a CCP derived from cells of a healthy volunteer. Alternatively or additionally, a pathology of a patient may be indicated if one or more *in vitro* protocols used to assess a PCP do not yield the same results as a PCP originated from a healthy volunteer. Alternatively or
25 additionally, a pathology of a patient may be indicated if one or more protocols used to assess a PCP following implantation in a patient do not perform as expected (e.g., like a PCP implanted in a healthy animal or human volunteer, or in an animal model of a similar disease).

When hematopoietic stem cells are used as source cells to create the CCP, the
30 resultant CCP is typically, but not necessarily, characterized in that at least 40% of the cells in the CCP are CD14+, and at least 2.2% or at least 2.5% of the cells are CD34+CD45-/dim.

Typically, but not necessarily, the process of stimulating the CCP takes between about 2 and about 15 days (e.g., between about 3 and about 15 days), or between about 15 and about 120 days (e.g., between about 15 and about 30 days). Alternatively, stimulating the CCP takes less than 2 days, or more than 120 days.

5 The mammalian cell donor may be human or non-human, as appropriate. For some applications, the mammalian cell donor ultimately receives an administration of a product derived from the CCP, while for other applications, the mammalian cell donor does not receive such a product. Stem cells that can be used to produce the CCP may be derived, for example, from one or more of the following source tissues:
10 embryonic tissue, umbilical cord blood or tissue, neonatal tissue, adult tissue, bone marrow, mobilized blood, peripheral blood, peripheral blood mononuclear cells, skin cells, and other stem-cell-containing tissue. It is noted that the stem cells may typically be obtained from fresh samples of these sources or from frozen and then thawed cells from these source tissues.

15 The CCP is typically prepared by generating or obtaining a single cell suspension from one of these source tissues. For example, mobilized blood mononuclear cells may be extracted using a 1.077 g/ml density gradient (e.g., a Ficoll (TM) gradient, including copolymers of sucrose and epichlorohydrin). (It is noted that such a gradient is not used for all applications, e.g., for applications in which a single
20 cell suspension is generated from a non-hematopoietic source such as mucosal or skin cells.) The output of this gradient is then typically passed through a second gradient (e.g., a Percoll (TM) gradient, including polyvinylpyrrolidone-coated silica colloids), suitable for selecting cells having a density less than 1.072 g/ml or less than 1.062 g/ml. These selected cells are then typically increased in number, in vitro, until they
25 become a CCP. As appropriate, other density gradients may be used, in addition to or instead of those cited above. For example, an OptiPrep (TM) gradient, including an aqueous solution of Iodixanol, and/or a Nycodenz (TM) gradient may also be used.

The CCP is typically stimulated to generate progenitor cells of one or more of the following cell classes:

30 Blood cells (e.g., red blood cells and/or white blood cells (such as T cells or B cells));

Neural lineage cells (e.g., CNS neurons, oligodendrocytes, astrocytes, peripheral nervous system (PNS) neurons, and retinal cells (including, but not limited to, photoreceptors, pigment epithelium cells or retinal ganglion cells).

Endothelial cells;

5 Pericytes;

Smooth muscle cells;

Cardiomyocytes;

Osteoblasts;

Pancreatic endocrine or exocrine cells (e.g., beta cells or alpha cells);

10 Hepatic tissue (e.g., hepatocytes); and

Kidney cells.

For some applications, the CCP is transfected with a gene prior to the stimulation of the CCP, whereupon the CCP differentiates into a population of desired progenitor cells containing the transfected gene. Typically, these progenitor cells are then administered to a patient. For some applications, the PCP is transfected with a gene. Typically, these PCP cells are then administered to a patient.

To stimulate the CCP to differentiate into a desired class of progenitor cells, or in association with stimulation of the CCP to differentiate into a desired class of progenitor cells, the CCP is typically directly or indirectly co-cultured with "target tissue" (possibly, but not necessarily, a tissue from an organ representing a desired final state of the progenitor cells). For example, the target tissue may include brain or similar tissue, or heart or similar tissue, if it is desired for the progenitor cells to differentiate into brain tissue or into heart tissue. Other examples include:

(a) co-culturing the CCP with peripheral nerves (and/or culturing the CCP in conditioned medium derived therefrom), to induce differentiation of the CCP into peripheral neurons;

(b) co-culturing the CCP with central nervous system (CNS) nerves (and/or culturing the CCP in conditioned medium derived therefrom), to induce differentiation of the CCP into CNS neurons;

30 (c) co-culturing the CCP with retinal tissue (and/or culturing the CCP in conditioned medium derived therefrom), to induce differentiation of the CCP into retinal tissue. The retinal tissue may include, for example, one or more of: pigment

epithelium, or photoreceptors. As appropriate, the retinal tissue may comprise fetal retinal tissue, embryonic retinal tissue, or mature retinal tissue;

(d) co-culturing the CCP with blood vessel tissue (and/or culturing the CCP in conditioned medium derived therefrom), to induce differentiation of the CCP into angiogenic lineage tissue and/or cardiomyocytes (CMCs);

(e) co-culturing the CCP with cardiac tissue (and/or culturing the CCP in conditioned medium derived therefrom), to induce differentiation of the CCP into CMCs;

(f) co-culturing the CCP with pancreatic endocrine or exocrine tissue (and/or culturing the CCP in conditioned medium derived therefrom), to induce differentiation of the CCP into pancreatic endocrine or exocrine cells; and

(g) co-culturing the CCP with smooth muscle tissue (and/or culturing the CCP in conditioned medium derived therefrom), to induce differentiation of the CCP into smooth muscle cells.

Techniques described herein with respect to use of a target tissue may be used with any "sample" tissue, regardless of whether it is desired for the CCP to differentiate into a PCP having cells like those in the sample tissue.

For some applications, slices or a homogenate of the target tissue are used for co-culturing, although other techniques for preparing the target tissue will be apparent to a person of ordinary skill in the art who has read the disclosure of the present patent application.

The target tissue may be in essentially direct contact with the CCP, or separated therefrom by a semi-permeable membrane. As appropriate, the target tissue may be autologous, syngeneic, allogeneic, or xenogeneic with respect to the source tissue from which the CCP was produced. Alternatively or additionally, the CCP is cultured in a conditioned medium made using target tissue (e.g., a target tissue described hereinabove), that is autologous, syngeneic, allogeneic, or xenogeneic with respect to the source tissue from which the CCP was produced. For some applications, the target tissue and the CCP are cultured together in the conditioned medium. It is noted that the source of the target tissue may also be tissue from a cadaver, and/or may be lyophilized, fresh, or frozen.

Alternatively or additionally, for some applications, to produce a desired class of progenitor cells, cells from the CCP are cultured in the presence of stimulation caused by "stimulation factors," e.g., one or more antibodies, cytokines, growth factors, tissue-derived extra cellular matrix, and/or other molecules, such as: anti-CD34, anti-Tie-2, anti-CD133, anti-CD117, LIF, EPO, IGF, b-FGF, M-CSF, GM-CSF, TGF alpha, TGF beta, VEGF, BHA, BDNF, NGF, NT3, NT4/5, GDNF, S-100, CNTF, EGF, NGF3, CFN, ADMIF, estrogen, cortisone, dexamethasone, or any other molecule from the steroid family, prolactin, an adrenocorticoid, glutamate, serotonin, acetylcholine, NO, retinoic acid (RA), heparin, insulin, forskolin, a statin, or an anti-diabetic drug (e.g., a thiazolidinedione such as rosiglitazone), NO, MCDB-201, sodium selenite, linoleic acid, ascorbic acid, transferrin, 5-azacytidine, PDGF, VEGF, cardiotrophin, and thrombin.

It is to be appreciated that the particular stimulation factors described herein are by way of illustration and not limitation, and the scope of the present invention includes the use of other stimulation factors. As appropriate, these may be utilized in a concentration of between about 100 pg/ml and about 100 µg/ml (or molar equivalents). Typically, particular stimulation factors are selected in accordance with the particular class of progenitor cells desired. For example, to induce neuronal progenitor cells, one or more of the following stimulation factors are used: BHA, BDNF, NGF, NT3, NT4/5, GDNF, S-100, CNTF, EGF, NGF3, CFN, ADMIF, and acetylcholine. In another example, to induce CMC progenitors, one or more of the following stimulation factors are used: bFGF, cortisone, estrogen, progesterone, or any other molecule from the steroid family, NO, sodium selenite, linoleic acid, ascorbic acid, retinoic acid (RA), transferrin, 5-azacytidine, TGF-beta, insulin, EGF, IGF, PDGF, VEGF, cardiotrophin, MCDB201, and thrombin).

For some applications, the stimulation factors are introduced to the CCP in a soluble form, and/or in an aggregated form, and/or attached to a surface of a culture dish. In an embodiment, the CCP is incubated on a surface comprising a growth-enhancing molecule other than collagen or fibronectin. The growth-enhancing molecule may comprise, for example, VEGF or another suitable antibody or factor described herein. As appropriate, the growth-enhancing molecule may be mixed with collagen or fibronectin or plasma, or may be coated on the surface in a layer separate from a layer on the surface that comprises collagen or fibronectin or plasma.

Alternatively, the only growth-enhancing molecule(s) on the surface is collagen and/or fibronectin and/or plasma.

In the context of the present patent application and in the claims, a surface "comprising" or "including" a molecule means that the molecule is coated on the surface, attached to the surface, or otherwise integrated into the surface.

Following stimulation of the CCP, the resultant product is typically tested to verify that it has differentiated into a desired form. Characterization of differentiated cells is performed according to the cells' phenotypical, genotypical and physiological features. In accordance with an embodiment of the present invention, cells are characterized by assessing functional/physiological activity of the cells, in addition to or instead of evaluating the presence or absence of certain cellular markers. The inventors hypothesize that evaluating functional/physiological activity of cells following the stimulation of the CCP increases the likelihood that the product obtained and designated for *in vivo* use will perform as expected.

For example, when angiogenic cell precursors (ACPs) (which also include endothelial progenitor cells (EPCs)) are the desired product, the product is typically positive for the generation and/or expression of one or more of: CD34, CD117, CD133, Tie-2, CD31, CD34+CD133+, KDR, CD34+KDR+, CD144, von Willebrand Factor, SH2 (CD105), SH3, fibronectin, collagen (types I, III and/or IV), ICAM (type 1 or 2), VCAM1, Vimentin, BMP-R IA, BMP-RII, CD44, integrin b1, aSM-actin, and MUC18, CXCR4. In addition, the ACP product typically functionally demonstrates uptake of Acetylated-Low Density Lipoprotein (Ac-LDL), and/or secretes one or more of the following molecules: Interleukin-8 (IL-8), VEGF, Angiogenin, Matrix metalloproteinase 2 (MMP-2), or Matrix metalloproteinase 9 (MMP-9). Alternatively or additionally, the ACP product generates tube-like structures on a semi-solid matrix, and/or migrates towards chemoattractants (such as SDF-1 or VEGF), and/or proliferates in response to cell activation, and/or generates typical cell colonies/clusters.

Typically, greater than 1.5% of the core cell population that was stimulated demonstrates one or more of these features. Alternatively, if neural progenitor cells are the desired product, then the product is typically positive for the generation and/or the expression of one or more of: Nestin, NSE, Notch, numb, Musashi-1, presenilin, FGFR4, Fz9, SOX 2, CD133, CD15, GD2, rhodopsin, recoverin, calretinin, PAX6,

RX, Chx10, O4, and GFAP. If cardiomyocyte (CMC) progenitors are the desired product, then the product is typically positive for the generation and/or the expression of one or more of: CD31, CD117, sarcomeric α -actin, β -actin, α -actinin, desmin, cardiac troponin T, connexin43, α/β -MHC, sarcomeric α -tropomyosin, Troponin I,
5 GATA-4, Nkx2.5/Csx, and MEF-2.

For some applications, an effort is made to minimize the time elapsed from collection of cells from the cell donor until the CCP-derived progenitor cells are used (e.g., for administration into a patient). Alternatively, cells are preserved at one or more points in the process. For example, the CCP may be frozen prior to the
10 stimulation thereof that generates progenitor cells. In another example, the CCP are stimulated in order to generate desired progenitor cells, and these progenitor cells are frozen. In either of these cases, the frozen cells may be stored and/or transported, for subsequent thawing and use.

By way of illustration and not limitation, it is noted that certain applications are
15 suitable for large-scale commercialization, including freezing and transport, such as (a) generation of stores of CCPs, (b) generation of stores of PCPs, (such as hematopoietic stem cells able to mature into CMCs), and (c) stem cell banks where individuals may store a CCP or differentiated progenitor cells, for possible later use. Other applications (such as acute post-stroke autologous administration of neuronal stem cells) may not
20 benefit, or may not benefit as greatly, from the time delays provided by freezing of cells, although the technique may be useful for some purposes. "Transport," in this context, means transport to a remote site, e.g., a site greater than 10 km or 100 km away from a site where the CCP is first created.

For some applications, the CCP is cultured for a period lasting between about 1
25 and about 20 days (e.g., between about 1 and 5 days) in a culture medium comprising less than about 5% serum. Alternatively, the CCP is cultured for a period lasting between about 1 and about 20 days (e.g., between about 1 and about 5 days) in a culture medium comprising greater than about 10% serum. In an embodiment, one of these periods follows the other of these periods

30 For some applications, the CCP is cultured, during a low-serum time period, in a culture medium comprising less than about 10% serum, and, during a high-serum time period, in a culture medium comprising greater than or equal to about 10% serum. In an embodiment, culturing the CCP during the low-serum time period comprises

culturing the CCP for a duration of between about 1 and about 20 days (e.g., between about 1 and about 5 days). Alternatively or additionally, culturing the CCP during the high-serum time period comprises culturing the CCP for a duration of between about 1 and about 120 days (e.g., between about 1 and about 30 days). Typically, culturing the CCP during the low-serum time period is performed prior to culturing the CCP during the high-serum time period. Alternatively, culturing the CCP during the low-serum time period is performed following culturing the CCP during the high-serum time period.

For some applications, during a hypoxic time period lasting at least about 2 hours, the CCP is cultured under hypoxic conditions, and, during a non-hypoxic time period lasting at least about 1 day, the CCP is cultured under non-hypoxic conditions. Culturing the CCP under hypoxic conditions may be performed prior to or following culturing the CCP under non-hypoxic conditions. Typically, but not necessarily, the hypoxic and non-hypoxic time-periods are within a culturing time period lasting less than about 120 days (e.g., less than about 30 days), and culturing the CCP under hypoxic conditions comprises culturing the CCP under hypoxic conditions during the first about two days of the culturing time period. Alternatively or additionally, culturing the CCP under hypoxic conditions comprises culturing the CCP under hypoxic conditions during the last about two days of the culturing time period. Further alternatively or additionally, culturing the CCP under hypoxic conditions comprises culturing the CCP under hypoxic conditions for at least about 2 hours between a first two days and a last two days of the culturing time period.

For some applications, the CCP is cultured in a culture medium comprising at least one of the following: erythropoietin, a statin, and an antidiabetic agent (e.g., a thiazolidinedione such as rosiglitazone). Alternatively or additionally, the CCP is cultured in the presence of one or more proliferation-differentiation-enhancing agents, such as, anti-CD34, anti-Tie-2, anti-CD133, anti-CD117, LIF, EPO, IGF, b-FGF, M-CSF, GM-CSF, TGF alpha, TGF beta, VEGF, BHA, BDNF, NGF, NT3, NT4/5, GDNF, S-100, CNTF, EGF, NGF3, CFN, ADMIF, estrogen, prolactin, an adrenocorticoid, glutamate, serotonin, acetylcholine, NO, retinoic acid (RA), heparin, insulin, forskolin, cortisone, cortisol, dexamethasone, progesterone, or any other molecule from the steroid family, a statin, or an anti-diabetic drug (e.g., a

thiazolidinedione such as rosiglitazone), MCDB-201, sodium selenite, linoleic acid, ascorbic acid, transferrin, 5-azacytidine, PDGF, VEGF, cardiotrophin, and thrombin.

In an embodiment, techniques described herein are practiced in combination with (a) techniques described in one or more of the references cited herein, (b) techniques described in US Provisional Patent Application 60/576,266, filed June 1, 2004, and/or (c) techniques described in US Provisional Patent Application 60/588,520, filed July 15, 2004. Both of these provisional patent applications are assigned to the assignee of the present patent application.

In an embodiment, a method is provided comprising culturing the CCP in a first container during a first portion of a culturing period; removing all or at least some cells of the CCP from the first container at the end of the first portion of the period; and culturing, in a second container during a second portion of the period, the cells removed from the first container. For example, removing at least some of the CCP cells may comprise selecting for removal cells that adhere to a surface of the first container.

If cells from a progenitor/precursor cell population (PCP) derived from a CCP are to be implanted into a human, they should be generally free from any bacterial or viral contamination. In addition, in the case of a PCP of angiogenic cell precursors (ACPs), one, some, or all of the following phenotypical, genotypical and physiological conditions should typically be met:

(I) Cells should be morphologically characterized as (a) larger in size than 20 μ M and/or (b) elongated, spindle-shaped or irregular-shaped and/or (c) granulated or dark nucleated and/or (d) with flagella-like structures or pseudopodia and/or (e) fibroblast-like or polygonal in shape.

(II) Final cell suspension should generally contain at least 1 million cells expressing one or more of the following markers: CD31, CD34, CD117, CD133, Tie-2, CD34+CD133+, KDR, CD34+KDR+, CD144, von Willebrand Factor, SH2 (CD105), SH3, fibronectin, collagen (types I, III and/or IV), ICAM (type 1 or 2), VCAM1, Vimentin, BMP-R IA, BMP-RII, CD44, integrin b1, aSM-actin, and MUC18, CXCR4

(III) Cells should be able to uptake Ac-LDL.

(IV) Cells should generally secrete one or more of the following molecules: IL-8, Angiogenin, VEGF, MMP2, and MMP9.

(V) Cells should generally form tube-like structures when cultured on a semi-solid matrix containing growth factors.

5 (VI) Cells should generally migrate using chemotaxis towards different chemoattractants, such as SDF-1 and VEGF.

(VII) Cells should generally form typical colonies and/or clusters when cultured in medium supplemented with growth factors such as VEGF and GM-SCF.

10 It is noted that the cells in CCPs generated from various tissues typically can be characterized as having greater than 75% viability.

It is noted that CCPs generated from blood, bone marrow, and umbilical cord blood, typically have greater than 70% of their cells being CD45+.

15 In some embodiments of the present invention, a novel composition of matter is provided, comprising (a) a cell population, or (b) a mixture comprising a cell population and molecules produced by the cell population, wherein (a) or (b) are produced by a method described herein (for example, in one of the methods set forth in the following paragraphs preceding the Brief Description section of the present patent application, or in one of the methods described in the Detailed Description section of the present patent application).

20 There is therefore provided, in accordance with an embodiment of the invention, a method including in vitro stimulating an initiating cell population (ICP) of at least 5 million cells that have a density of less than 1.072 g/ml, and at least 1% of which are CD34+CD45-/dim, to differentiate into a progenitor/precursor cell population (PCP).

25 There is also provided, in accordance with an embodiment of the invention, a method including in vitro stimulating an initiating cell population (ICP) of at least ten thousand cells that have a density of less than 1.072 g/ml to differentiate into a progenitor/precursor cell population (PCP).

30 There is further provided, in accordance with an embodiment of the invention, a method including separating lower density cells from higher density cells, the lower

density cells defining an initiating cell population (ICP), and in vitro stimulating the ICP to differentiate into a progenitor/precursor cell population (PCP).

5 In an embodiment, the ICP includes at least 5 million cells, and wherein stimulating the ICP includes stimulating the ICP that includes the at least 5 million cells.

In an embodiment, at least 1.5% of the cells of the ICP are CD34+CD45-/dim, and wherein stimulating the ICP includes stimulating the ICP of which at least 1.5% of the cells are CD34+CD45-/dim.

10 In an embodiment, at least 2% of the cells of the ICP are CD34+CD45-/dim, and wherein stimulating the ICP includes stimulating the ICP of which at least 2% of the cells are CD34+CD45-/dim.

In an embodiment, at least 30% of the cells of the ICP are CD14+, and wherein stimulating the ICP includes stimulating the ICP of which at least 30% of the cells are CD34+CD45-/dim.

15 In an embodiment, the ICP includes at least 5 million cells that have a density of less than 1.062 g/ml, at least 1% of which are CD34+CD45-/dim, and wherein stimulating the ICP includes stimulating the ICP that has the at least 5 million cells that have a density of less than 1.062 g/ml.

20 In an embodiment, at least 60% of cells in the ICP are CD31+, and wherein stimulating the ICP includes stimulating the ICP of which at least 60% of cells therein are CD31+.

In an embodiment, the method includes preparing the PCP as a product for administration to a patient.

In an embodiment, the method includes preparing the PCP as a research tool.

25 In an embodiment, stimulating the ICP includes only stimulating the ICP if the ICP is derived from a mammalian donor.

In an embodiment, the method includes applying cells extracted from a mammalian donor to one or more gradients suitable for selecting cells having a density less than 1.072 g/ml, and deriving the ICP from the cells applied to the gradient.

In an embodiment, the ICP is characterized by at least 2.5% of the ICP being CD34+CD45-/dim, and wherein stimulating the ICP includes stimulating the ICP having the at least 2.5% of the ICP that are CD34+CD45-/dim.

5 In an embodiment, the ICP is characterized by at least 50% of the ICP being CD14+, and wherein stimulating the ICP includes stimulating the ICP having the at least 50% of the ICP that are CD14+.

In an embodiment, the ICP is characterized by at least 40% of the ICP being CD14+, and wherein stimulating the ICP includes stimulating the ICP having the at least 40% of the ICP that are CD14+.

10 In an embodiment, stimulating the ICP includes stimulating the ICP to differentiate into a pre-designated, desired class of progenitor cells.

In an embodiment, the method includes deriving the ICP from at least one source selected from the list consisting of: embryonic tissue, fetal tissue, umbilical cord blood, umbilical cord tissue, neonatal tissue, adult tissue, bone marrow, mobilized
15 blood, peripheral blood, peripheral blood mononuclear cells, skin cells, and plant tissue.

In an embodiment, the method includes deriving the ICP from at least one source selected from the list consisting of: fresh tissue and frozen tissue.

20 In an embodiment, the method includes identifying an intended recipient of the PCP, and deriving the ICP from at least one source selected from the list consisting of: tissue autologous to tissue of the intended recipient, tissue syngeneic to tissue of the intended recipient, tissue allogeneic to tissue of the intended recipient, and tissue xenogeneic to tissue of the intended recipient.

25 In an embodiment, stimulating the ICP includes culturing the ICP for a period lasting between 1 and 5 days in a culture medium including less than 5% serum.

In an embodiment, stimulating the ICP includes culturing the ICP for a period lasting between 1 and 5 days in a culture medium including at least 10% serum.

30 In an embodiment, stimulating the ICP includes culturing the ICP in a culture medium including a factor selected from the list consisting of: erythropoietin, a statin, and an antidiabetic agent.

In an embodiment, stimulating the ICP includes culturing the ICP in a culture medium including a factor selected from the list consisting of: estrogen, prolactin, progesterin, an adrenocorticoid, and cortisone.

5 In an embodiment, stimulating the ICP includes culturing the ICP in a culture medium including a factor selected from the list consisting of: anti-Tie-2, anti-CD133, and anti-CD117.

10 In an embodiment, stimulating the ICP includes culturing the ICP in the presence of a factor selected from the list consisting of: erythropoietin, a statin, an antidiabetic agent, a thiazolidinedione, rosiglitazone, a proliferation-differentiation-enhancing agent, anti-CD34, anti-Tie-2, anti-CD133, anti-CD117, LIF, EPO, IGF, b-FGF, M-CSF, GM-CSF, TGF alpha, TGF beta, VEGF, BHA, BDNF, GDNF, NGF, NT3, NT4/5, S-100, CNTF, EGF, NGF3, CFN, ADMIF, estrogen, prolactin, an adrenocorticoid, glutamate, serotonin, acetylcholine, NO, retinoic acid (RA), heparin, insulin, and forskolin, cortisone.

15 In an embodiment, the method includes preparing the ICP, and facilitating a diagnosis responsive to a characteristic of the preparation of the ICP.

In an embodiment, the method includes freezing the ICP prior to stimulating the ICP.

In an embodiment, the method includes freezing the PCP.

20 In an embodiment, the method includes transporting the ICP to a site at least 10 km from a site where the ICP is first created, and stimulating the ICP at the remote site.

In an embodiment, the method includes transporting the PCP to a site at least 10 km from a site where the PCP is first created.

25 In an embodiment, the method includes identifying the PCP as being suitable for therapeutic implantation in response to an assessment that the PCP includes at least 1 million PCP cells.

30 In an embodiment, the method includes identifying the PCP as being suitable for therapeutic implantation in response to an assessment that at least 1.5% of cells of the PCP demonstrate a feature selected from the list consisting of: a desired morphology, a desired cellular marker, a desired cellular component, a desired

enzyme, a desired receptor, a desired genotypic feature, and a desired physiological feature.

In an embodiment, the method includes identifying the PCP as being suitable for therapeutic implantation in response to an assessment that the PCP includes at least
5 1 million angiogenic cell precursors (ACPs).

In an embodiment, the method includes identifying the PCP as being suitable for therapeutic implantation in response to an assessment that the PCP includes at least
1 million cardiomyocyte progenitors.

In an embodiment, the method includes identifying the PCP as being suitable
10 for therapeutic implantation in response to an assessment that the PCP includes at least
1 million neural cell progenitors.

In an embodiment, the method includes transfecting into the PCP a gene identified as suitable for gene therapy.

In an embodiment, the method includes transfecting a gene into the PCP, and
15 subsequently assessing a level of expression of the gene.

In an embodiment, the method includes transfecting a gene into the ICP, and subsequently assessing a level of expression of the gene.

In an embodiment, stimulating the ICP includes culturing the ICP during a period of between 2 and 120 days.

In an embodiment, stimulating the ICP includes culturing the ICP during a
20 period of between 3 and 60 days.

In an embodiment, stimulating the ICP includes culturing the ICP in a culture medium including less than 10% serum, for a duration of between 1 and 120 days.

In an embodiment, stimulating the ICP includes culturing the ICP in a culture
25 medium including at least 10% serum, for a duration of between 1 and 120 days.

In an embodiment, the method includes characterizing the PCP as including angiogenic cell precursors (ACPs), in response to an evaluation of at least a feature selected from the list consisting of: a phenotypical feature of cells in the PCP, a genotypical feature of cells in the PCP, and a physiological feature of cells in the PCP.

In an embodiment, characterizing the PCP includes characterizing the PCP in response to an evaluation of at least two of the features.

In an embodiment, characterizing the PCP includes characterizing the PCP in response to an evaluation of each of the features.

5 In an embodiment:

the phenotypical feature includes a morphological feature selected from the list consisting of: a cell size larger than 20 μm , an elongated cell, a spindle-shaped cell, an irregularly-shaped cell, a granulated cell, a cell including an enlarged dark nucleus, a multinuclear cell, a cell including flagella-like structures, a cell including pseudopodia,
10 and a cell having a polygonal shape; and

characterizing the PCP includes characterizing the PCP in response to an evaluation of the selected morphological feature.

In an embodiment, characterizing the PCP includes identifying that at least 1.5% of cells of the PCP have the selected feature.

15 In an embodiment, characterizing the PCP includes characterizing the PCP in response to an identification in the PCP of a feature selected from the list consisting of: CD31, CD34, CD117, CD133, Tie-2, CD34+CD133+, KDR, CD34+KDR+, CD144, von Willebrand Factor, SH2 (CD105), SH3, fibronectin, collagen type I, collagen type III, collagen type IV, ICAM type 1, ICAM type 2, VCAM1, vimentin, BMP-R IA,
20 BMP-R II, CD44, integrin b1, aSM-actin, MUC18, and CXCR4.

In an embodiment, characterizing the PCP includes identifying that at least 1.5% of cells of the PCP have the selected feature.

In an embodiment, characterizing the PCP includes characterizing the PCP in response to an assessment of uptake by the PCP of Ac-LDL.

25 In an embodiment, characterizing the PCP includes identifying that at least 1.5% of cells of the PCP demonstrate uptake of Ac-LDL.

In an embodiment, characterizing the PCP includes assessing secretion by the PCP of a molecule selected from the list consisting of: IL-8, angiogenin, VEGF, MMP2, and MMP9.

30 In an embodiment, characterizing the PCP includes identifying that at least 1.5% of cells of the PCP secrete the selected molecule.

In an embodiment, characterizing the PCP includes culturing a portion of the PCP on a semi-solid extracellular matrix (ECM), and identifying in the cultured portion a feature selected from the list consisting of: a tube-like structure, a colony, a cluster, and a tendency to migrate towards a chemoattractant.

5 In an embodiment, characterizing the PCP includes identifying that at least 1.5% of cells in the cultured portion have a property selected from the list consisting of: formation of a tube-like structure, an ability to form a colony, a cluster, and a tendency to migrate towards a chemoattractant.

In an embodiment, the method includes including identifying the PCP as being
10 suitable for therapeutic implantation in response to an assessment that the PCP includes at least 1 million ACPs.

In an embodiment, the method includes characterizing the PCP as including a cardiomyocyte (CMC) PCP in response to an evaluation of a feature selected from the list consisting of: a phenotypic feature of cells in the PCP, a genotypic feature on the
15 cells in the PCP, and a physiological feature of cells in the PCP.

In an embodiment, characterizing the PCP includes characterizing the PCP in response to an evaluation of at least two of the features.

In an embodiment, the method includes characterizing the PCP includes characterizing the PCP in response to an evaluation of each of the features.

20 In an embodiment, the phenotypic feature includes a morphological feature selected from the list consisting of: a cell size larger than 20 μm , an elongated cell, an irregularly-shaped cell, a granulated cell, a cell including an enlarged dark nucleus, a multinuclear cell, a cell with dark cytoplasm, and cells arranged in parallel to each other; and

25 wherein characterizing the PCP includes characterizing the PCP in response to an evaluation of the selected morphological feature.

In an embodiment, characterizing the PCP includes characterizing the PCP in response to an identification in the PCP of a feature selected from the list consisting of:
30 CD31, CD117, sarcomeric α -actin, β -actin, α -actinin, desmin, cardiac troponin T, Connexin-43, α/β -MHC, sarcomeric α -tropomyosin, Troponin I, GATA-4, Nkx2.5/Csx, MLC-2, and MEF-2.

In an embodiment, characterizing the PCP includes characterizing the PCP in response to an identification of the PCP as expressing a gene for a factor selected from the list consisting of: sarcomeric α -actin, β -actin, α -actinin, desmin, cardiac troponin T, Connexin-43, α/β -MHC, sarcomeric α -tropomyosin, Troponin I, GATA-4, Nkx2.5/Csx, MLC-2 and MEF-2.

In an embodiment, the method includes identifying the PCP as being suitable for therapeutic implantation in response to an assessment that the PCP includes at least 1 million CMC progenitors.

In an embodiment, characterizing the PCP includes identifying that at least 1.5% of cells of the PCP have a characteristic selected from the list consisting of: a CMC-progenitor morphological characteristic, expression of a CMC-associated cellular marker, expression of a CMC-progenitor gene product, and expression of a CMC-progenitor physiological feature.

In an embodiment, characterizing the PCP includes characterizing the PCP in response to an identification in the PCP of an action in response to activation of the PCP, the action selected from the list consisting of: increasing intracellular Ca^{2+} level, generating membranal electrophysiological action potentials, and mechanical cellular contraction *in vitro*.

In an embodiment, the method includes activating the PCP to produce the selected action, using a technique selected from the list consisting of: electrical activation of the PCP, and chemical activation of the PCP.

In an embodiment, the method includes:

assessing a phenotypic aspect of the PCP and a genotypic aspect of the PCP and a physiological aspect of the PCP; and

designating the PCP as being suitable for implantation in a patient in response to each of the assessments.

In an embodiment, assessing the phenotypic aspect of the PCP includes assessing an aspect of the PCP selected from the list consisting of: morphology of the PCP, a cellular marker of cells of the PCP, an enzyme of the PCP, a coenzyme of the PCP, and presence of a designated cellular receptor on cells of the PCP.

In an embodiment, assessing the genotypic aspect of the PCP includes assessing an aspect of the PCP selected from the list consisting of: production of a

gene by cells of the PCP, expression of a gene by cells of the PCP, and generation of a gene product by cells of the PCP.

In an embodiment, assessing the physiological aspect of the PCP includes assessing an aspect of the PCP selected from the list consisting of: secretion of soluble molecules by cells of the PCP, generation of signals by cells of the PCP, response by
5 cells of the PCP to signals, and an enzymatic reaction performed by cells of the PCP.

In an embodiment, the method includes facilitating a diagnosis responsive to stimulating the ICP to differentiate into the PCP.

In an embodiment, facilitating the diagnosis includes assessing an extent to
10 which the stimulation of the ICP produces a particular characteristic of the PCP.

In an embodiment, the method includes transfecting a gene into the ICP prior to stimulating the ICP.

In an embodiment, transfecting the gene includes transfecting into the ICP a gene identified as suitable for gene therapy.

In an embodiment, the method includes preparing, as a product for
15 administration to a patient, the PCP generated by differentiation of the ICP into which the gene has been transfected.

In an embodiment, the method includes stimulating the ICP includes incubating the ICP in a container having a surface including a growth-enhancing factor.

In an embodiment, the method includes the growth-enhancing factor is selected
20 from the list consisting of: collagen, plasma, fibronectin, a growth factor, tissue-derived extra cellular matrix, and an antibody to a stem cell surface receptor.

In an embodiment, stimulating the ICP includes incubating the ICP in a container with a surface including a growth-enhancing molecule other than collagen or
25 fibronectin.

In an embodiment, incubating the ICP includes incubating the ICP in a container having a surface that includes, in addition to the growth-enhancing molecule, at least one of: collagen and fibronectin.

In an embodiment, the method includes mixing the growth-enhancing molecule
30 with the at least one of: collagen and fibronectin.

In an embodiment, the method includes applying to the surface a layer that includes the growth-enhancing molecule and a separate layer that includes the at least one of: collagen and fibronectin.

In an embodiment, stimulating the ICP includes:

5 during a low-serum time period, culturing the ICP in a culture medium including less than 10% serum; and

during a high-serum time period, culturing the ICP in a culture medium including greater than or equal to 10% serum.

10 In an embodiment, culturing the ICP during the low-serum time period includes culturing the ICP for a duration of between 1 and 60 days.

In an embodiment, culturing the ICP during the low-serum time period includes culturing the ICP for a duration of between 1 and 5 days.

In an embodiment, culturing the ICP during the high-serum time period includes culturing the ICP for a duration of between 1 and 120 days.

15 In an embodiment, culturing the ICP during the high-serum time period includes culturing the ICP for a duration of between 1 and 60 days.

In an embodiment, culturing the ICP during the low-serum time period is performed prior to culturing the ICP during the high-serum time period.

20 In an embodiment, culturing the ICP during the low-serum time period is performed following culturing the ICP during the high-serum time period.

In an embodiment, the method includes:

during a hypoxic time period lasting at least 2 hours, culturing the ICP under hypoxic conditions; and

25 during a non-hypoxic time period lasting at least 1 day, culturing the ICP under non-hypoxic conditions.

In an embodiment, the hypoxic and non-hypoxic time-periods are within a culturing time period lasting less than 30 days, and wherein culturing the ICP under hypoxic conditions includes culturing the cells under hypoxic conditions during a first two days of the culturing time period.

30 In an embodiment, the hypoxic and non-hypoxic time-periods are within a culturing time period lasting less than 30 days, and wherein culturing the ICP under

hypoxic conditions includes culturing the ICP under hypoxic conditions during a last two days of the culturing time period.

In an embodiment, the hypoxic and non-hypoxic time-periods are within a culturing time period lasting less than 30 days, and wherein culturing the ICP under hypoxic conditions includes culturing the ICP under hypoxic conditions for at least 2 hours between a first two days and a last two days of the culturing time period.

In an embodiment, culturing the ICP under hypoxic conditions is performed prior to culturing the ICP under non-hypoxic conditions.

In an embodiment, culturing the ICP under hypoxic conditions is performed following culturing the ICP under non-hypoxic conditions.

In an embodiment, stimulating the ICP includes:

culturing the ICP in a first container during a first portion of a culturing period; removing at least some cells of the ICP from the first container at the end of the first portion of the period; and

culturing, in a second container during a second portion of the period, the cells removed from the first container.

In an embodiment, the method includes, subsequently to the step of culturing in the second container:

culturing the ICP in a primary container during a first portion of an additional culturing period;

removing at least some cells of the ICP from the primary container at the end of the first portion of the additional period; and

culturing, in a secondary container during a second portion of the additional period, the cells removed from the primary container.

In an embodiment, stimulating the ICP includes:

culturing the ICP in a first container during a first portion of a culturing period; removing cells of the ICP from the first container at the end of the first portion

of the period; and

culturing, in a second container during a second portion of the period, the cells removed from the first container.

In an embodiment, removing at least some cells of the ICP includes selecting for removal cells that adhere to a surface of the first container.

In an embodiment, removing at least some cells of the ICP includes selecting for removal cells that do not adhere to a surface of the first container.

In an embodiment, the first container includes on a surface thereof a growth-enhancing molecule, and wherein culturing the ICP in the first container includes
5 culturing the ICP in the first container that includes the growth-enhancing molecule.

In an embodiment, the growth-enhancing molecule is selected from the list consisting of: collagen, plasma, fibronectin, a growth factor, tissue-derived extra cellular matrix and an antibody to a stem cell surface receptor.

In an embodiment, the second container includes on a surface thereof a growth-
10 enhancing molecule, and wherein culturing the ICP in the second container includes culturing the ICP in the second container that includes the growth-enhancing molecule.

In an embodiment, the growth-enhancing molecule is selected from the list consisting of: collagen, fibronectin, a growth factor, and an antibody to a stem cell surface receptor.

15 In an embodiment, stimulating includes culturing the ICP with at least one factor derived from a sample tissue.

In an embodiment, the method includes preparing a conditioned medium for culturing the ICP therein, the conditioned medium including the factor, the factor being derived from the tissue, the tissue being selected from the list consisting of:
20 peripheral nerve tissue, central nervous system (CNS) tissue, retinal tissue, pigment epithelial tissue, photoreceptor tissue, fetal retinal tissue, embryonic retinal tissue, mature retinal tissue, blood vessel tissue, cardiac tissue, pancreatic endocrine tissue, pancreatic exocrine tissue, smooth muscle tissue, lymphatic tissue, hepatic tissue, lung tissue, skin tissue, exocrine glandular tissue, mammary gland tissue, endocrine
25 glandular tissue, thyroid gland tissue, pituitary gland tissue, and plant tissue.

In an embodiment, stimulating includes co-culturing the ICP with a sample tissue.

In an embodiment, co-culturing includes preparing the sample tissue by a method selected from the list consisting of: slicing the sample tissue, and
30 homogenizing the sample issue.

In an embodiment, co-culturing includes:

utilizing the sample tissue to produce a conditioned medium; and
co-culturing the ICP with the sample tissue in the conditioned medium.

In an embodiment, co-culturing includes separating the sample tissue from the ICP by a semi-permeable membrane.

5 In an embodiment, the method includes designating the sample tissue to include a tissue selected from the list consisting of: peripheral nerve tissue, central nervous system (CNS) tissue, retinal tissue, pigment epithelial tissue, photoreceptor tissue, fetal retinal tissue, embryonic retinal tissue, mature retinal tissue, blood vessel tissue, cardiac tissue, pancreatic endocrine tissue, pancreatic exocrine tissue, smooth
10 muscle tissue, lymphatic tissue, hepatic tissue, lung tissue, skin tissue, exocrine glandular tissue, mammary gland tissue, endocrine glandular tissue, thyroid gland tissue, pituitary gland tissue, and plant tissue.

There is further provided, in accordance with an embodiment of the invention, a method for treating a patient, including:

15 identifying a patient having a sexual dysfunction; and
administering angiogenic cell precursors to the patient, in order to treat the dysfunction.

There is also provided, in accordance with an embodiment of the present invention, a method including in vitro stimulating a core cell population (CCP) of at
20 least 5 million cells that have a density of less than 1.072 g/ml, and at least 1% or at least 2% of which are CD34+CD45-/dim, to differentiate into a progenitor/precursor cell population (PCP).

For some applications, the CCP includes at least 5 million cells that have a density of less than 1.062 g/ml, at least 2% of which are CD34+CD45-/dim, and
25 stimulating the CCP includes stimulating the CCP that has the at least 5 million cells that have a density of less than 1.062 g/ml.

For some applications, the method includes preparing the PCP as a product for administration to a patient. Alternatively, the method includes preparing the PCP as a research tool or a diagnostic tool.

30 For some applications, stimulating the CCP includes only stimulating the CCP if the CCP is derived from a mammalian donor. For some applications, the method includes applying cells extracted from a mammalian donor to one or more gradients

suitable for selecting cells having a density less than 1.072 g/ml, and deriving the CCP from the cells applied to the gradient.

For some applications, the CCP is characterized by at least 2.5% of the CCP being CD34+CD45-/dim, and stimulating the CCP includes stimulating the CCP having the at least 2.5% of the CCP that are CD34+CD45-/dim. For some applications, the CCP is characterized by at least 50% of the CCP being CD14+, and stimulating the CCP includes stimulating the CCP having the at least 50% of the CCP that are CD14+. For some applications, the CCP is characterized by at least 40% of the CCP being CD14+, and stimulating the CCP includes stimulating the CCP having the at least 40% of the CCP that are CD14+.

For some applications, stimulating the CCP includes stimulating the CCP to differentiate into a pre-designated, desired class of progenitor cells.

For some applications, stimulating the CCP includes culturing the CCP during a period of between 3 and 30, 60, or 120 days.

For some applications, the method includes deriving the CCP from at least one source selected from the list consisting of: embryonic tissue, fetal tissue, umbilical cord blood, umbilical cord tissue, neonatal tissue, adult tissue, bone marrow, mobilized blood, peripheral blood, peripheral blood mononuclear cells, skin cells, and plant tissue. Alternatively, the method includes deriving the CCP from at least one source selected from the list consisting of: fresh tissue and frozen tissue. For some applications, the method includes identifying an intended recipient of the PCP, and deriving the CCP from at least one source selected from the list consisting of: tissue autologous to tissue of the intended recipient, tissue syngeneic to tissue of the intended recipient, tissue allogeneic to tissue of the intended recipient, and tissue xenogeneic to tissue of the intended recipient.

For some applications, stimulating the CCP includes incubating the CCP in a container having a surface including an antibody.

For some applications, stimulating the CCP includes incubating the CCP in a container having a surface including a plasma.

For some applications, stimulating the CCP includes culturing the CCP for a period lasting between 1 and 5, 10, or 20 days in a culture medium including less than 5% serum. For some applications, stimulating the CCP includes culturing the CCP for

a period lasting between 1 and 5, 10, or 20 days in a culture medium including at least 10% serum.

For some applications, stimulating the CCP includes culturing the CCP in the presence of at least one of the following: erythropoietin, a statin, an antidiabetic agent, a thiazolidinedione, rosiglitazone, a proliferation-differentiation-enhancing agent, anti-CD34, anti-Tie-2, anti-CD133, anti-CD117, LIF, EPO, IGF, b-FGF, M-CSF, GM-CSF, TGF alpha, TGF beta, VEGF, BHA, BDNF, NGF, NT3, NT4/5, GDNF, S-100, CNTF, EGF, NGF3, CFN, ADMIF, prolactin, an adrenocorticoid, glutamate, serotonin, acetylcholine, NO, retinoic acid (RA), heparin, insulin, forskolin, cortisone, cortisol, dexamethasone, estrogen, a steroid, MCDB-201, sodium selenite, linoleic acid, ascorbic acid, transferrin, 5-azacytidine, PDGF, VEGF, cardiotrophin, and thrombin.

For some applications, the method includes preparing the CCP, and facilitating a diagnosis responsive to a characteristic of the preparation of the CCP.

For some applications, the method includes freezing the CCP prior to stimulating the CCP. For some applications, the method includes freezing the PCP.

For some applications, the method includes transporting the CCP to a site at least 10 km from a site where the CCP is first created, and stimulating the CCP at the remote site. For some applications, the method includes transporting the PCP to a site at least 10 km from a site where the PCP is first created.

In an embodiment, the method includes facilitating a diagnosis responsive to stimulating the CCP to differentiate into the PCP. For some applications, facilitating the diagnosis includes assessing an extent to which the stimulation of the CCP produces a particular characteristic of the PCP.

In an embodiment, the method includes transfecting a gene into the CCP prior to stimulating the CCP. For some applications, the method includes preparing, as a product for administration to a patient, the PCP generated by differentiation of the CCP into which the gene has been transfected.

In an embodiment, the method includes transfecting a gene into the PCP prior to administration of the PCP to a patient.

In an embodiment, stimulating the CCP includes incubating the CCP in a container with a surface including a growth-enhancing molecule other than collagen or

fibronectin. For some applications, incubating the CCP cells includes incubating the CCP in a container having a surface that includes, in addition to the growth-enhancing molecule, at least one of: collagen, plasma and fibronectin. For some applications, the method includes mixing the growth-enhancing molecule with the at least one of:
5 collagen, plasma and fibronectin. For some applications, the method includes applying to the surface a layer that includes the growth-enhancing molecule and a separate layer that includes the at least one of: collagen, plasma and fibronectin.

In an embodiment, stimulating the CCP includes:

during a low-serum time period, culturing the CCP in a culture medium
10 including less than 10% serum; and

during a high-serum time period, culturing the CCP in a culture medium including greater than or equal to 10% serum.

For some applications, culturing the CCP during the low-serum time period includes culturing the CCP for a duration of between 1 and 5 or 20 days. For some
15 applications, culturing the CCP during the high-serum time period includes culturing the CCP for a duration of between 1 and 30, 60, or 120 days. For some applications, culturing the CCP during the low-serum time period is performed prior to culturing the CCP during the high-serum time period. For some applications, culturing the CCP during the low-serum time period is performed following culturing the CCP during the
20 high-serum time period.

In an embodiment, the method includes:

during a hypoxic time period lasting at least 2 hours, culturing the CCP under hypoxic conditions; and

during a non-hypoxic time period lasting at least 1 day, culturing the CCP
25 under non-hypoxic conditions.

For some applications, the hypoxic and non-hypoxic time-periods are within a culturing time period lasting less than 120 days (e.g., less than 30 days), and culturing the CCP under hypoxic conditions includes culturing the cells under hypoxic conditions during a first two days of the culturing time period. For some applications,
30 the hypoxic and non-hypoxic time-periods are within a culturing time period lasting less than 120 days (e.g., less than 30 days), and culturing the CCP under hypoxic conditions includes culturing the CCP under hypoxic conditions during a last two days of the culturing time period. For some applications, the hypoxic and non-hypoxic

time-periods are within a culturing time period lasting less than 120 days (e.g., less than 30 days), and culturing the CCP under hypoxic conditions includes culturing the CCP under hypoxic conditions for at least 2 hours between a first two days and a last two days of the culturing time period.

5 For some applications, culturing the CCP under hypoxic conditions is performed prior to culturing the CCP under non-hypoxic conditions. Alternatively, culturing the CCP under hypoxic conditions is performed following culturing the CCP under non-hypoxic conditions.

In an embodiment, stimulating the CCP includes:

10 culturing the CCP in a first container during a first portion of a culturing period;

removing all or at least some cells of the CCP from the first container at the end of the first portion of the period; and

15 culturing, in a second container during a second portion of the period, the cells removed from the first container.

For some applications, removing at least some cells of the CCP includes selecting for removal cells that adhere to a surface of the first container. For some applications, removing at least some cells of the CCP includes selecting for removal cells that do not adhere to a surface of the first container.

20 For some applications, the first container includes on a surface thereof a growth-enhancing molecule, and culturing the CCP in the first container includes culturing the CCP in the first container that includes the growth-enhancing molecule.

25 For some applications, the growth-enhancing molecule is selected from the list consisting of: collagen, plasma, fibronectin, a growth factor, tissue-derived extra cellular matrix and an antibody to a stem cell surface receptor.

For some applications, the second container includes on a surface thereof a growth-enhancing molecule, and culturing the CCP in the second container includes culturing the CCP in the second container that includes the growth-enhancing molecule.

30 For some applications, the growth-enhancing molecule is selected from the list consisting of: collagen, plasma, fibronectin, a growth factor, tissue-derived extra cellular matrix and an antibody to a stem cell surface receptor.

In an embodiment, stimulating includes culturing the CCP with at least one factor derived from a target tissue. For some applications, the method includes preparing a conditioned medium for culturing the CCP therein, the conditioned medium including the factor, the factor being derived from a tissue selected from the list consisting of: peripheral nerve tissue, central nervous system (CNS) tissue, retinal tissue, pigment epithelial tissue, photoreceptor tissue, fetal retinal tissue, embryonic retinal tissue, mature retinal tissue, blood vessel tissue, cardiac tissue, pancreatic endocrine tissue, pancreatic exocrine tissue, smooth muscle tissue, lymphatic tissue, hepatic tissue, lung tissue, skin tissue, exocrine glandular tissue, mammary gland tissue, endocrine glandular tissue, thyroid gland tissue, pituitary gland tissue, and plant tissue.

In an embodiment, stimulating includes co-culturing the CCP with a tissue. For some applications, co-culturing includes preparing a target tissue by a method selected from the list consisting of: slicing the target tissue, and homogenizing the target issue. For some applications, co-culturing includes utilizing the target tissue to produce a conditioned medium, and co-culturing the CCP with the target tissue in the conditioned medium. For some applications, co-culturing includes separating the target tissue from the CCP by a semi-permeable membrane.

For some applications, the method includes designating a tissue for co-culture purposes to include a tissue selected from the list consisting of: peripheral nerve tissue, central nervous system (CNS) tissue, retinal tissue, pigment epithelial tissue, photoreceptor tissue, fetal retinal tissue, embryonic retinal tissue, mature retinal tissue, blood vessel tissue, cardiac tissue, pancreatic endocrine tissue, pancreatic exocrine tissue, smooth muscle tissue, lymphatic tissue, hepatic tissue, lung tissue, skin tissue, exocrine glandular tissue, mammary gland tissue, endocrine glandular tissue, thyroid gland tissue, pituitary gland tissue, and plant tissue.

There is also provided, in accordance with an embodiment of the present invention, a method including in vitro stimulating an elemental cell population (ECP) of at least 5 million cells that have a density of less than 1.072 g/ml, at least 1.5% of which are CD34+CD45-/dim, and at least 30% of which are CD14+, to differentiate into a progenitor/precursor cell population (PCP).

In a further aspect, there is provided a method comprising in vitro stimulating an initiating cell population (ICP) derived from blood, the ICP including at least 5 million cells that have a density of less than 1.072 g/ml, and at least 1% of which are CD34+CD45-/dim, to differentiate into a progenitor/precursor cell population (PCP).

In a further aspect, there is provided a method comprising in vitro stimulating an initiating cell population (ICP) derived from blood, the ICP including at least ten thousand cells that have a density of less than 1.072 g/ml to differentiate into a progenitor/precursor cell population (PCP).

In a further aspect, there is provided a progenitor/precursor cell population prepared by the method as described herein.

In a further aspect, there is provided a composition of matter, derived from one or more sources selected from the group consisting of: a hematopoietic source and blood, the composition of matter comprising a population of at least 5 million cells which have a density of less than 1.072 g/ml, and at least 1% of which are CD34+CD45-/dim, wherein the population has a CD3+CD45-/dim enrichment factor of greater than or equal to 1.6 over the one or more sources.

In a further aspect, there is provided a composition of matter, derived from one or more sources selected from the group consisting of: bone marrow, mobilized blood, peripheral blood, and peripheral blood mononuclear cells, the composition of matter comprising a population of at least 5 million cells wherein the cells have a density of less than 1.072 g/ml, and at least 1% of the cells are CD34+CD45-/dim, wherein the population has a CD34+CD45-/dim enrichment factor of greater than or equal to 1.6 over the one or more sources by virtue of having applied the source cells to a density gradient suitable for selecting cells having a density of less than 1.072 g/ml.

The present invention will be more fully understood from the following detailed description of embodiments thereof, taken together with the drawings, in which:

BRIEF DESCRIPTION OF THE DRAWINGS

5 Fig. 1 is a photograph showing morphology of angiogenic cell precursor cells, produced in accordance with an embodiment of the present invention;

Fig. 2 is a photograph showing tube formation in an ACP-rich PCP, produced in accordance with an embodiment of the present invention;

10 Figs. 3A and 3B are graphs showing improved ejection fraction and reduced necrosis, produced in accordance with an embodiment of the present invention;

Figs. 3C, 3D, and 3E are photographs showing sections taken from a rat's heart after implantation of ACPs derived from a human-PBMC-derived CCP, produced in accordance with an embodiment of the present invention;

15 Fig. 4 is a photograph showing cardiomyocyte morphology, produced in accordance with an embodiment of the present invention;

Figs. 5A, 5B, and 5C are photographs showing immunostaining of CCP-derived cardiomyocytes, in accordance with an embodiment of the present invention;

20 Figs. 6A and 6B are graphs showing flow cytometry analysis results, obtained from immunostaining of a cardiomyocyte-rich PCP, in accordance with an embodiment of the present invention; and

Fig. 7 is a graph showing improved ejection fraction results in a rat model of acute myocardial infarction, in accordance with an embodiment of the present invention.

DETAILED DESCRIPTION OF EMBODIMENTS

Example 1. A test was carried out in accordance with an embodiment of the present invention, and results are shown in Table 1 below. Peripheral blood was extracted from ten human volunteers for use in ten respective experiments. In each experiment, a Ficoll[™] gradient was used to generate a population of peripheral blood mononuclear (PBMC) cells as source cells ("S. cells"). Subsequently, a CCP was generated in accordance with protocols described herein for Percoll[™] based enrichment. Results in Table 1 show enrichment of the percentages of CD14⁺ and CD34+CD45-
 5 /dim cells in the CCP compared to the source cells. Enrichment is defined as the
 10 percentage of cells having a given characteristic in the CCP divided by the percentage of cells having that characteristic in the source cells.

Table 1

Exp No	%Viability		%CD45		% CD14 ⁺			%CD34+ CD45-/dim		
	S. cells	CCP	S. cells	CCP	S. cells	CCP	Enrichment factor	S. cells	CCP	Enrichment factor
1	97.56	97.86	94.00	93.46	20.05	79.98	4.0	1.4	4.07	2.9
2	98.49	97.61	92.09	87.10	16.57	57.14	3.4	0.77	3.48	4.5
3	94.28	100	94.72	96.44	12.79	61.57	4.8	0.72	2.31	3.2
4	98.82	98.18	93.11	92.77	23.58	65.52	2.8	0.24	2.69	11.2
5	98.10	98.53	63.15	84.30	11.48	62.82	5.5	1.78	2.77	1.6
6	98.54	98.33	91.58	76.16	15.03	40.99	2.7	0.69	2.37	3.4
7	98.18	97.78	95.58	94.46	16.35	62.48	3.8	0.88	3.7	4.2
8	99.49	97.93	96.11	92.39	15.29	50.24	3.3	0.83	6.14	7.4
9	99.09	97.64	96.75	96.55	17.46	57.02	3.3	0.39	2.24	5.7
10	97.53	99.37	84.46	98.44	21.58	66.30	3.1	0.52	1.67	3.2
Avg	98.01	98.32	90.58	91.41	17.02	60.41	3.7	0.82	3.14	4.7

Example 2. In a separate set of experiments, in accordance with an embodiment
 15 of the present invention, results were obtained as shown in Table 2 below. Peripheral blood was extracted from ten human volunteers for use in ten experiments. A CCP was generated in accordance with protocols described herein (see Example 1). Results

in Table 2 show enrichment of the percentages of CD31 cells in the CCP compared to the source cells. Enrichment is defined as the percentage of cells having a given characteristic in the CCP, divided by the percentage of cells having that characteristic in the source cell population.

5

Table 2

Exp No.	%CD31		
	S. Cells	CCP	Enrichment Factor
1	67.63	82.94	1.2
2	49.94	66.27	1.3
3	50.34	68.73	1.4
4	53.75	86.68	1.6
5	46.61	90.03	1.9
6	35.67	79.59	2.2
7	63.60	79.44	1.2
8	56.22	86.25	1.5
9	54.34	69.55	1.3
10	55.20	82.94	1.5
Avg	53.33	79.24	1.53

Example 3. In a separate set of experiments, a human-PBMC-derived CCP was cultured in order to generate an ACP-rich PCP. The CCP was grown on fibronectin or plasma-coated T75 flasks in the presence of medium containing autologous serum ($\geq 10\%$), 2 ng/ml VEGF, and 5 IU/ml Heparin.

5 Fig. 1 is a photograph showing the morphology of a typical angiogenic cell precursor (ACP) population, produced in the experiments of Example 3 in accordance with an embodiment of the present invention. Typically, elongated and spindle-shaped cells are observed in cultures of ACPs. This image was obtained from x200 magnification of cultured ACPs.

10

Example 4. In the same set of experiments, a human-PBMC-derived CCP was cultured in order to generate an ACP-rich PCP as described in Example 3. Flow-cytometry percentage staining results from ten independent experiments are summarized in Table 3. (Results for CD133, Tie-2, and CD117 were only measured in n = 7, 6, and 6, of the experiments.) Table 3 shows the average staining results obtained on day 5 of culturing. Results using such a protocol typically yield a PCP having at least 20% ACPs, typically at least 45% ACPs.

Table 3

	Number experiments (n)	Average on day 5	Standard Error
% Viability	10	93.84	0.63
%CD45	10	94.29	1.46
%CD14	10	70.69	3.56
%CD34	10	23.09	4.98
%CD34+CD45-/dim	10	4.19	1.34
CD34+CD14-/dim	10	3.42	0.73
%KDR	10	8.90	4.49
%CD133	7	0.28	0.18
%Tie-2	6	24.84	11.46
%CD117	6	10.82	4.60
%ACPs in product	10	49.43	11.44

Example 5. In a separate set of experiments, a human-PBMC-derived CCP was cultured in order to generate an ACP-rich PCP as described in Example 3. Secretion levels (pg/ml) of IL-8, VEGF, and angiogenin from four independent experiments are summarized in Table 4. Table 4 shows the average secretion levels obtained from harvested ACP-rich PCP cells that were washed from culture medium and incubated for 24 hours in a serum-free medium.

Table 4

Group	IL-8 pg/ml	VEGF pg/ml	Angiogenin pg/ml
Control Medium	≤20	≤20	≤20
ACP derived medium	10107	165	615

Example 6. In the same set of experiments, a human-PBMC-derived CCP was
 5 cultured in order to generate an ACP-rich PCP as described in Example 3. Angiogenic
 pattern and vascular tube formation of ACP-rich PCP cells was examined
 microscopically following plating of the cells on an extracellular matrix gel (ECM).
 Typically, semi-closed and closed polygons of capillaries and complex mesh-like
 capillary structures were observed and scored (according to a scale published by
 10 Kayisli et al. (52) as grade 4-5.

Fig. 2 is a photograph showing tube formation in an ACPs, produced in the
 experiments of Example 6, in accordance with an embodiment of the present
 invention. The figure shows typical mesh-like capillary structures generated from a
 harvested ACPs, suitable for administration to a human.

15 Example 7. In a separate set of experiments, a human-PBMC-derived CCP was
 cultured in order to generate an ACP-rich PCP as described in Example 3. The ACP-
 rich PCP therapeutic potential was assessed in a rat model of acute myocardial
 infarction. Myocardial infarction was induced in 15 male nude rats (200-225 g) by
 ligation of the left anterior descending (LAD) artery. Six days after myocardial
 20 infarction, the rats were injected with 1.5×10^6 ACP-enriched cells (ACP, n=10) or
 culture medium (Control, n=5), via the aortic arch. Cardiac function (ejection fraction)
 and the ratio of necrotic scar area to left ventricular free wall area were measured 28
 days following ACP-rich PCP or culture medium administration. Paraffin fixed tissue
 25 sections were stained in order to trace engrafted human cells and CMC markers in the
 border area of the scar tissue.

Figures 3A and 3B are graphs showing results obtained in the experiments of
 Example 7, in accordance with an embodiment of the present invention. ACPs derived

from a human-PBMC-derived CCP are seen to show a beneficial effect in this rat model of acute myocardial infarction.

5 Figures 3C, 3D and 3E are photographs showing typical sections taken from a rat's heart 28 days after the implantation of ACPs derived from a human-PBMC-derived CCP in the experiments of Example 7, in accordance with an embodiment of the present invention. Anti-human mitochondria (Figure 3C) and the CMC markers myosin heavy chain (MHC) (Figure 3D) and cardiac Troponin I (figure 3E) stained cells are marked by arrows. These results demonstrate that human ACPs, derived in accordance with an embodiment of the present invention, homed to damaged cardiac
10 tissues, engrafted, and transdifferentiated into cells expressing cardiomyocyte markers. The inventors hypothesize that these processes of engraftment and transdifferentiation explain the beneficial effects demonstrated in the rat model of acute MI (improved ejection fraction and reduced necrosis).

The inventors therefore hypothesize that ACPs improve systemic endothelial
15 functioning. Particular examples of improvement due to administration of ACPs, derived in accordance with an embodiment of the present invention, include improved cardiovascular functioning and improved sexual functioning. The scope of the present invention includes identifying a patient having cardiovascular dysfunction or sexual dysfunction, and administering ACPs to the patient in order to treat the dysfunction.

20 Example 8. In a separate set of experiments, a human-PBMC-derived CCP was cultured in order to generate a cardiomyocyte (CMC)-rich PCP. The CCP was grown on fibronectin or plasma-coated T75 flasks in accordance with protocols described herein (see medium preparation).

25 Figure 4 is a photograph of a typical CMC-rich PCP from the experiments of Example 8, derived in accordance with an embodiment of the present invention. Typically, these cells appeared elongated with dark cytoplasm, which may indicate high protein content. This image was obtained from x200 magnification of cultured CMC PCP cells.

30 Figs. 5A, 5B, and 5C are photographs showing immunostaining of CCP-derived cardiomyocytes in the experiments of Example 8, in accordance with an embodiment of the present invention. Slide-fixed CMC PCP cells were stained with:

Fig. 5A - Anti-cardiac Troponin detected by anti mouse Cy-3;

Fig. 5B - Anti- α -actin detected by anti-mouse IgG-FITC; and

Fig. 5C - Anti-Connexin 43 detected by anti-mouse IgG-FITC.

Cells stained with non-specific mouse IgG were detected by anti-mouse IgG-FITC or by anti-mouse IgG-Cy3 used as negative controls.

5 The images in Figure 5 show that CMC PCP cells expressed the typical cardiomyocyte cellular markers cardiac Troponin T (Figure 5A), α -actin (Figure 5B), as well as the functionally important GAP junction marker Connexin-43 (Figure 5C). Images were obtained from x100 magnification of slide-fixed cells.

10 Example 9. In the same set of experiments that produced the results shown in Figures 4 and 5, a human-PBMC-derived CCP was cultured in order to generate a CMC-rich PCP. The CCP was grown on fibronectin or plasma-coated T75 flasks in accordance with protocols described herein (see medium preparation).

15 Figs. 6A and 6B are graphs showing flow cytometry analysis results, obtained from immunostaining of a cardiomyocyte-rich PCP in the experiments of Example 9, in accordance with an embodiment of the present invention. In Figure 6, lines describing control non-specific staining are marked as Control, specific immunostaining with the cardiac cellular markers desmin and Troponin T are marked as Desmin (Figure 6A) and Troponin T (Figure 6B). The M1 line represents the
20 statistical marker area in which the percentage of cells that positively stained is measured.

Example 10. In a separate set of experiments, a human-PBMC-derived CCP was cultured in order to generate a CMC-rich PCP. The CCP was grown on fibronectin or plasma-coated T75 flasks in accordance with protocols described herein
25 (see medium preparation). The CMC PCP cells' therapeutic potential was assessed in the rat model of acute myocardial infarction. CMC PCP cells were used for implantation into a rat model of acute myocardial infarction as described in Example 7. Six days after myocardial infarction, the rats were injected with 1.5×10^6 CMC PCP cells (CMC, n=9) or culture medium (Control, n=5), into the heart muscle. Cardiac
30 function (ejection fraction) was tested 14 days following the administration of CMC PCP cells or culture medium.

Figure 7 is a graph showing experimental results obtained in the experiments of Example 10, in accordance with an embodiment of the present invention. CMC PCP cells, derived in accordance with an embodiment of the present invention, are seen to show beneficial effect in the rat model of acute myocardial infarction.

- 5 A series of protocols are described hereinbelow which may be used separately or in combination, as appropriate, in accordance with embodiments of the present invention. It is to be appreciated that numerical values are provided by way of illustration and not limitation. Typically, but not necessarily, each value shown is an example selected from a range of values that is within 20% of the value shown.
- 10 Similarly, although certain steps are described with a high level of specificity, a person of ordinary skill in the art will appreciate that other steps may be performed, *mutatis mutandis*.

In accordance with an embodiment of the present invention, generation of a single-cell suspension is carried out using the following protocol:

- 15 Example 1. Extraction of peripheral blood mononuclear cells (PBMC)
- Receive blood bag and sterilize it with 70% alcohol
- Load blood cells onto a Ficoll gradient.
- Spin the tubes for 20 minutes at 1050 g at room temperature (RT), with no brake.
- Collect most of the plasma from the upper layer.
- 20 Collect the white blood cell fraction from every tube.
- Transfer the collected cells to a new 50 ml tube, adjust volume to 30 ml per tube using PBS.
- Spin tubes for 15 minutes at 580 g, RT, and discard supernatant.
- Count cells in Trypan blue.
- 25 Re-suspend in culture medium comprising, for example, X-vivo 15 (TM).

Example 2. Extraction of cells from umbilical cord

Take 10 cm umbilical cord.

Wash thoroughly with sterile PBS.

Identify the big vein of the cord, and close one end of the vein using clamps.

Wash twice with 30 ml sterile PBS.

Fill vein with 0.15% collagenase (about 5 ml of 0.15% collagenase solution).

5 Close the second end of the vein using clamps.

Incubate at 37°C for 15 min.

Wash outer side of the cord with 70% ethanol.

Untie the clamps from one end and collect cell suspension.

Centrifuge for 10 min at 580 g, 21°C.

10 Re-suspend in culture medium comprising, for example, X-vivo 15 (TM), 10% autologous serum, 5 IU/ml heparin, and one or more growth factors.

Example 3. Extraction of cells from bone marrow

Get bone marrow aspiration from surgical room

15 Re-suspend in culture medium comprising, for example, X-vivo 15 (TM), 10% autologous serum, 5 IU/ml heparin, and one or more growth factors.

Pass suspension through a 200 µm mesh.

In accordance with an embodiment of the present invention, generation of a CCP is carried out using the following protocol:

Example 1. Generation of a human CCP from PBMCs using a Percoll gradient

20 Prepare gradient by mixing a ratio of 5.55 Percoll (1.13 g/ml) : 3.6 ddH₂O : 1 PBSx10.

For every 50 ml tube of Percoll: mix 20 ml of Percoll stock, 13 ml of ddH₂O and 3.6 ml of PBSx10.

Mix vigorously, by vortexing, for at least 1 min.

25 Load 34 ml mix into each 50 ml tube.

Centrifuge tubes, in a fixed angle rotor, for 30 min at 17,000 g, 21°C, with no brake.

Gently layer 3.0 ml of cell suspension of 150 million - 400 million PBMCs on top of the gradient.

- 5 Prepare a second tube with density marker beads: gently layer 3.0 ml of medium on top of the gradient.

Gently load density marker beads - 10 μ l from each bead type.

Centrifuge tubes, in a swinging bucket rotor, for 30 min at 1260 g at 13°C, with no brake.

- 10 Gently collect all bands located above the red beads, and transfer to tube with 10 ml medium.

Centrifuge cells for 15 min at 580 g at 21°C.

Discard supernatant and re-suspend pellet in medium.

Count cells in Trypan blue.

- 15 Centrifuge cells for 10 min at 390 g, 21°C.

Discard supernatant and re-suspend pellet in medium.

Take CCP cells for FACS staining.

Example 2. Generation of human CCP from PBMCs using an OptiPrep gradient

Take up to 130 million cells for each enrichment tube.

- 20 Spin cells for 10 min at 394 g, 21°C.

Suspend cell pellet in 10 ml of donor serum.

Prepare a 1.068 g/ml OptiPrep gradient by mixing a ratio of 1 OptiPrep : 4.1 PBS.

For every 50 ml enrichment tube:

- 25 Mix 10 ml of cell suspension with 4 ml OptiPrep.

For preparation of a 1.068 g/ml OptiPrep gradient, mix 5 ml of OptiPrep and 20.5 ml of PBS.

Gently layer 20 ml of the 1.068 g/ml gradient on top of the cell suspension.

Gently layer 1.5 ml Hank's buffered saline (HBS) on top of the gradient layer.

Centrifuge for 30 min at 700 g at 4°C, with no brake.

5 Gently collect the layer of cells that floats to the top of the 1.068 g/ml OptiPrep gradient into a 50ml tube pre-filled with PBS.

Centrifuge for 10 min at 394 g, 21°C.

Discard supernatant and re-suspend pellet in medium.

Count cells in Trypan blue.

10 Culture containers are either un-coated or coated with one or a combination of ACP-enhancing materials such as collagen, fibronectin, CD34, CD133, Tie-2, or anti-CD117.

In accordance with an embodiment of the present invention, the coating of a tissue culture container is carried out using the following protocol:

Example 1. Coating T75 flasks with 25 µg/ml fibronectin

15 For 20 T75 flasks - Prepare up to seven days before, or on day of PBMC preparation.

Prepare 50 ml of 25 µg/ml fibronectin solution in PBS.

Fill every flask with 2-5 ml fibronectin 25 µg/ml.

Incubate at 37°C for at least 30 min.

20 Collect fibronectin solution.

Wash flask twice in PBS.

Dry flasks

Keep dry flasks at room temperature.

Dried flasks can be saved for one week at room temperature (RT).

Example 2. Coating T75 flasks with 25 µg/ml fibronectin and 5 ng/ml BDNF

Coat flasks with Fibronectin 25 µg/ml, as described in Example 1.

Prepare 50 ml of 5 ng/ml BDNF solution in PBS.

After washing off Fibronectin, fill every flask with 2-5 ml BDNF 10 ng/ml.

5 Incubate at 37°C for 1 hour.

Collect the solution.

Wash flask twice in 10 ml PBS.

Keep dry flasks at room temperature until use.

10 In accordance with an embodiment of the present invention, serum preparation is carried out using the following protocol:

Serum can be obtained directly or prepared from plasma.

Example. Preparation of serum from human plasma:

Take 100 ml of undiluted blood.

Spin at 1100 g (2500 rpm) for 10 min.

15 Transfer the upper layer (plasma) to a new 50 ml tube.

Add 1.0 ml 0.8M CaCl₂-2H₂O for every 40 ml plasma.

Incubate for 0.5 - 3 hours at 37°C.

Spin coagulated plasma 5 min at 2500 g.

Collect the serum in a new tube, avoiding clotting.

20 Aliquot collected serum and save at -20°C until use.

In accordance with an embodiment of the present invention, medium preparation is carried out using the following protocol:

Medium should contain 1-20% autologous serum and/or 1-20% conditioned medium.

Medium can contain one or more additives, such as LIF, EPO, IGF, b-FGF, M-CSF, GM-CSF, TGF alpha, TGF beta, VEGF, BHA, BDNF, NGF, EGF, NT3, NT4/5, GDNF, S-100, CNTF, NGF3, CFN, ADMIF, estrogen, progesterone, cortisone, cortisol, dexamethasone, or any other molecule from the steroid family, prolactin, an
5 adrenocorticoid, glutamate, serotonin, acetylcholine, NO, retinoic acid (RA), Heparin, insulin, forskolin, Simvastatin, MCDB-201, sodium selenite, linoleic acid, ascorbic acid, transferrin, 5-azacytidine, PDGF, VEGF, cardiotrophin, and thrombin. or Rosiglitazone in various concentrations, typically ranging from about 100 pg/ml to about 100 µg/ml (or molar equivalents).

10 Typically, medium should not be used more than 10 days from its preparation date.

Example 1. Medium for enhancement of CCP-derived angiogenic cell precursors
(ACPs)

Serum-free medium (e.g., X-vivo 15 (TM))

15 10% autologous serum

5 IU/ml Heparin

5 ng/ml VEGF

1 ng/ml EPO

Example 2. Medium for enhancement of CCP-derived neuronal progenitor cells

20 Serum-free medium (e.g., X-vivo 15 (TM))

20 ng/ml bFGF

50 ng/ml NGF

200 µM BHA (this is added during the last 24 hours of culturing)

10 µM forskolin

25 1 µM cortisone

1 µg/ml insulin

Example 2.1. Medium for enhancement of CCP-derived neuronal progenitor cells

Serum-free medium (e.g., X-vivo 15 (TM))

20 ng/ml bFGF

50 ng/ml NGF

5 25 ng/ml BDNF

200 μ M BHA (this is added during the last 24 hours of culturing)

Example 3. Medium for enhancement of CCP- derived retinal cells

Serum-free medium (e.g., X-vivo 15 (TM))

10% autologous serum

10 5 IU/ml Heparin

10 ng/ml EGF

20 ng/ml bFGF

50 ng/ml NGF3

Example 4a. Medium for enhancement of CCP-derived cardiomyocyte (CMC)
progenitor cells

15

Step I

Serum-free medium (e.g., X-vivo 15 TM)

10% autologous serum

20ng/ml bFGF

20 5 IU heparin.

Step II

Five to ten days after culture onset, add 3 μ M 5-azacytidine for 24 hours.

Example 4b. Medium for enhancement of CCP-derived CMC progenitor cells

Serum free medium DMEM-Low glucose

- 5 20% autologous serum
- 10% MCDB-201
- 2 μ g/ml Insulin
- 2 μ g/ml Transferin
- 10ng/ml Sodium Selenite
- 10 50mg/ml BSA
- 1nM Dexamethasone
- 0.47ug/ml Linoleic acid
- 0.1mM Ascorbic Acid
- 100 U/ml penicillin

15

In accordance with an embodiment of the present invention, conditioned medium preparation is carried out using the following protocol:

Example 1. Preparation of 100 ml enriched medium containing 10% autologous conditioned medium.

- 20 Thaw 10 ml conditioned medium in an incubator.

When thawed, add it to culture medium using pipette.

Extraction of tissue pieces for co-culture

Dissection of rat blood vessels (other non-human or human tissues may also be used):

- 25 Anesthetize animal using anesthetic reagents (e.g., 60-70% CO₂, isoflurane, benzocaine, etc.).

Lay animal on its back and fix it to an operating table.

Using sterile scissors, cut animal's skin and expose the inner dermis.

Using a second set of sterile scissors, cut the dermis, cut chest bones, and expose the heart and aorta.

Cut small pieces, 0.2 - 1 cm long, from the aorta and other blood vessels, and place them in a container pre-filled with 50 ml cold culture medium (e.g. RPMI, X-vivo 15 (TM), or any other growth medium).

Using forceps and scissors, clean tissue sections, to remove outer layers such as muscle, fat, and connective tissue.

Using forceps and scalpel, cut each blood vessel along its length, and expose the inner layer of endothelial cells.

10 Using forceps and scalpel, cut small pieces of up to 0.1 cm² from the tissue.

It is to be understood that whereas this technique is in accordance with one embodiment of the present invention, the scope of the present invention includes extracting a blood vessel from a human, as well. For example, an incision may be made over the saphenous vein, in order to facilitate dissection of a distal 1 cm portion of the vein. Tributary veins thereto are tied and transected. Distal and proximal ends of the 1 cm portion of the saphenous vein are tied, and the vein is harvested.

Use the dissected tissue for direct and/or indirect co-culturing with the CCP and/or to generate conditioned medium.

Generation of conditioned medium

20 Lay dissected pieces in culture containers, for example in T75 flasks, or 50 ml tubes.

Optionally, fill with cell culture medium containing 0.1 - 3 µg/ml or 3 - 100 µg/ml apoptotic reagent (such as valinomycin, etoposide or Staurosporine), until all pieces are covered.

25 Refresh culture medium every 2 days.

Collect this medium (now conditioned medium) into 50 ml tubes.

Spin collected conditioned medium at 450 g for 10 min, at room temperature.

Collect supernatant in a new sterile container.

Details regarding preservation of the conditioned medium, in accordance with an embodiment of the present invention, are described hereinbelow.

In accordance with an embodiment of the present invention, culturing of a CCP to produce a PCP is carried out using the following protocol:

5 Example 1. Culturing of CCP cell suspension in T75 Flasks.

Spin suspension for 15 minutes at 450 g, 21°C.

Discard the supernatant.

Gently, mix cell pellet and re-suspend the CCP cells.

Re-suspend pellet to 10 million CCP cells / ml.

10 Fill T75 flask with 15 ml enriched medium, and add 5 ml of 10 million CCP cells / ml to attain a final concentration of 50 million CCP cells/flask.

Incubate T75 flasks, plates and slides at 37°C, 5% CO₂.

Example 2. Applied hypoxia

15 For some applications, increased expansion and/or differentiation of the CCP may be obtained by exposure of the cell culture to oxygen starvation, e.g., 0.1-5% or 5-15% oxygen (hypoxia), for 2-12 or 12-48 hours. This is typically done one or more times, at different points during cell culturing.

Incubate T75 flasks in an oxygen-controlled incubator.

Set the oxygen pressure at 0.1%, and maintain it at this level for 24 hours.

20 Remove the flasks from the incubator and examine the culture.

Take a sample of CCP cells and test viability by Trypan blue exclusion method.

Set the oxygen pressure of the incubator at 20%.

25 Re-insert the flasks into the incubator and continue incubation for the rest of the period. This procedure can be repeated, for example, once a week during the culture period and/or within 24, 48, or 72 hours before termination of the culture.

Example 3. Reseeding of adherent and/or detached and/or floating cells

For some applications, increased expansion and differentiation of the CCP may be achieved by re-seeding collected cells on new pre-coated dishes in culture medium.

5 Collect all cultured CCP in tubes.

Spin tubes for 10 minutes at 450 g, 21°C.

Discard the supernatant.

Gently mix pellet and re-suspend cells in 10 ml fresh medium per T75 flask.

Seed suspended cells in new pre-coated T75 flasks.

10 Continue culturing the cells, and perform all other activities (e.g., medium refreshment, visual inspection, and/or flow cytometry), as appropriate, as described herein.

This procedure can be performed weekly during the culture period and/or within 24, 48, or 72 hours before termination of the culture.

15 In accordance with an embodiment of the present invention, co-culturing of CCP with tissue-derived conditioned medium is carried out using the following protocol:

Example 1. Culturing of CCP in the presence of conditioned medium derived from a blood vessel culture.

20 Spin CCP cells for 15 minutes at 500 g, 21°C.

Discard the supernatant.

Gently mix cell pellet and re-suspend cells to 5-50 million/ml in autologous medium containing 1-20% autologous serum and/or 1-20% conditioned medium.

Seed flasks with 2-5 million CCP cells/ml.

25 Incubate flasks at 37°C, 5% CO₂.

After first three days of culture, non-adherent cells can be removed from the culture.

In accordance with an embodiment of the present invention, refreshing of the media in ongoing growing CCP cultures is carried out using the following protocol:

Refreshing of the media in ongoing growing flasks should occur every 3-4 days.

5 Example 1. Refreshing of medium in T-75 Flasks.

Collect non-adherent cells in 50 ml tubes.

Fill every flask with 10 ml fresh culture medium enriched with conditioned medium.

Spin tubes for 10 minutes at 450 g, RT; discard the supernatant.

10 Gently mix cell pellet and re-suspend cells in 10 ml/flask fresh culture medium enriched with condition medium.

Return 5 ml of cell suspension to every flask.

In accordance with an embodiment of the present invention, indirect co-culture of CCP cells with tissue dissection is carried out using the following protocol:

15 *Co-culture in separate chambers within a culture container*

Example: Indirect co-culture of dissected blood vessel and CCP cells in a semi-permeable membrane apparatus

Lay dissected tissue pieces in the upper chamber of the apparatus on top of the semi-permeable membrane.

20 Implant CCP cells in lower chamber.

Lower chamber can be pre-coated with growth-enhancing molecules such as collagen, plasma, fibronectin, a growth factor, tissue-derived extra cellular matrix and an antibody.

Refresh culture medium in the upper chamber - aspirate conditioned medium
25 into 50 ml tubes and add autologous culture medium.

Preserve collected conditioned medium at -20°C.

Remove upper chamber after four days of co-culture.

Refresh culture medium of the CCP cells with culture medium containing 1-20% autologous serum and/or 1-20% conditioned medium.

Continue growing and harvesting as described herein.

5 *Co-culture in separate chambers within a culture container*

In accordance with an embodiment of the present invention, co-culturing within a culture container is carried out using the following protocol:

Example 1. Direct co-culturing of autologous dissected blood vessel and CCP cells.

Lay dissected tissue pieces in pre-coated flasks.

10 Implant CCP cells in pre coated second chamber.

Using forceps, take out tissue pieces after four days of co-culture.

Refresh culture medium of the CCP cells with culture medium containing 1-20% autologous serum and/or 1-20% condition medium.

Continue growing and harvesting as described herein.

15 In accordance with an embodiment of the present invention, harvesting of the cellular product is carried out using the following protocol:

Example 1. Collection of resulting ACP cultures

Collect cells in 50 ml tubes.

20 Carefully wash flask surface by pipetting with cold PBS to detach adherent cells.

Collect washed adherent cells to 50 ml tubes.

Add 5 ml of cold PBS.

Detach remaining adherent cells using gentle movements with cell scraper.

Collect the detached cells and add them to the tubes

25 Optionally, add 5 ml EDTA to each flask and incubate at 37°C for 5 min.

Collect the detached cells and add them to the tubes Spin tubes for 5 min, at 450 g, room temperature.

Re-suspend the pellets in 2-5 ml PBS.

Count the cells in Trypan blue.

- 5 In accordance with an embodiment of the present invention, cellular product preservation is carried out using the following protocol:

Cellular product can be kept in preservation media or frozen in freezing buffer until use for transplantation into a patient.

Example 1. Cryopreservation of cellular product

- 10 Prepare freezing buffer containing 90% human autologous serum and 10% DMSO.

Suspend cellular product in freezing buffer and freeze in liquid nitrogen.

Example 2. Short-period preservation of cellular product

- 15 Prepare preservation medium including growth medium containing 1-20% autologous serum, with few or no other additives. Maintain preservation medium with cellular product at 2-12°C

In accordance with an embodiment of the present invention, conditioned medium collection and preservation is carried out using the following protocol:

Conditioned medium can be kept until use for growth medium preparation.

- 20 Conditioned medium should be collected under sterile conditions.

Spin collected conditioned medium for 10 min at 450 g, 21°C.

Collect supernatant in a new sterile container.

Filter supernatant through a 22 µm membrane.

- 25 Aliquot conditioned medium to 10 and/or 50 ml sterile tubes, pre-marked with donor details.

Keep at -20°C until use.

In accordance with an embodiment of the present invention, FACS staining is carried out using the following protocol:

Example 1. Staining of ACP enriched population.

FACS staining protocol:

Tube No.	Staining	Aim of staining
1	Cells	Un-stained control
2	CD45 (IgG1)-FITC	Single staining for PMT and compensation settings
3	CD14-PE (IgG2a)	
4	CD45 (IgG1)-APC	
5	mIgG1-FITC mIgG1-PE mIgG1-APC	Isotype control
6	CD45-FITC (IgG1) KDR-PE (IgG2a) CD34-APC (IgG1)	
7	mIgG1-FITC mIgG2a-PE mIgG1-APC	Isotype control
8	CD45-FITC (IgG1) CD133-PE (IgG2a) CD34-APC (IgG1)	

Example 2: Staining of CMC progenitors

FACS staining protocol for fixed permeabilized cells:

Tube No.	Staining 1 st step	Staining 2 nd step	Aim of staining
1	Cells		Un-stained control
2	CD45-FITC (IgG1)		Single staining for PMT and compensation settings
3	CD14-PE (IgG2a)		
5	mIgG1	Anti mouse -PE	Isotype control
6	Desmin	Anti mouse -PE	
7	Troponin T	Anti mouse -PE	Isotype control

In accordance with an embodiment of the present invention, immunohistochemistry staining (IHC) is carried out using the following protocol:

5 Example 1: IHC staining protocol for ACPs

Slide No.	Staining 1st step	Aim of staining
	-mIgG1-FITC	Isotype control
	mIgG1-PE	Isotype control
	CD34-APC	
	CD144-FITC	
	CD133-PE	

Example 2: IHC staining protocol for CMC progenitors

Slide No.	Staining 1st step	Staining 2nd step	Aim of staining
1.	-mIgG1	mIgG1-FITC	Isotype control
2.	mIgG1	Anti mouse-Cy-3	Isotype control
3.	Connexin 43	Anti mouse-FITC	
4.	Alfa actin	Anti mouse-FITC	
5.	Troponin	Anti mouse-PE	

In accordance with an embodiment of the present invention, a tube formation assay is carried out using the following protocol:

Tube formation was tested using the ECM625(Chemicon) in vitro angiogenesis assay kit.

Angiogenic pattern and vascular tube formation was numerically scored as described by Kayisli U.A. et al. 2005 (52).

10

In accordance with an embodiment of the present invention, secretion of cytokines from harvested cells is assessed using the following protocol:

Culture $0.5-1 \times 10^6$ cells/ml over night in 24 well plates in serum-free medium (e.g., X-vivo 15)

15 Collect culture supernatant and spin at 1400 rpm for 5 minutes

Transfer supernatant to an eppendorf tube and freeze at -80°C until ready to test cytokine secretion.

Example no. 1: ELISA for IL-8

A commercial DuoSet CXCr8/IL-8 (R&D Systems) was used for the detection of IL-8 secretion.

Example no. 2: Cytometric Bead Array

5 A commercial cytometric bead array (CBA) kit for human angiogenesis (BD 558014) was used for the detection of IL-8, VEGF, TNF and Angiogenin secretion.

For some applications, techniques described herein are practiced in combination with techniques described in one or more of the references cited in the present patent application.

10 It is to be appreciated that by way of illustration and not limitation, techniques are described herein with respect to cells derived from an animal source. The scope of the present invention includes performing the techniques described herein using a CCP derived from non-animal cells (e.g., plant cells), *mutatis mutandis*.

15 It will be appreciated by persons skilled in the art that the present invention is not limited to what has been particularly shown and described hereinabove. Rather, the scope of the present invention includes both combinations and subcombinations of the various features described hereinabove, as well as variations and modifications thereof that are not in the prior art, which would occur to persons skilled in the art upon reading the foregoing description.

CLAIMS

1. A method comprising: in vitro stimulating an initiating cell population (ICP) derived from adult tissue comprising blood, the ICP including at least ten thousand cells that have a density of less than 1.072 g/ml, at least 30% of the cells of the ICP are CD14+, and at least 1% of the cells of the ICP are CD34+CD45-/dim, by culturing the ICP in the presence of one or more factors selected from the group consisting of: TGF-beta, IGF, PDGF, VEGF, and glucocorticoids to differentiate into a progenitor/precursor cell population (PCP),

wherein at least some of the progenitor/precursor cell population includes one or more cell types selected from the group consisting of: angiogenic cell precursors (ACPs) and cardiomyocyte precursors (CMCs).

2. The method according to claim 1, wherein the ICP includes at least 5 million cells, and wherein stimulating the ICP comprises stimulating the ICP that includes the at least 5 million cells.

3. The method according to any one of claims 1 or 2, wherein at least 1.5% of the cells of the ICP are CD34+CD45-/dim, and wherein stimulating the ICP comprises stimulating the ICP of which at least 1.5% of the cells are CD34+CD45-/dim.

4. The method according to any one of claims 1 or 2, wherein at least 2% of the cells of the ICP are CD34+CD45-/dim, and wherein stimulating the ICP comprises stimulating the ICP of which at least 2% of the cells are CD34+CD45-/dim.

5. The method according to any one of claims 1 or 2, wherein the ICP includes at least 5 million cells that have a density of less than 1.062 g/ml, at least 1% of which are CD34+CD45-/dim, and wherein stimulating the ICP comprises stimulating the ICP that has the at least 5 million cells that have a density of less than 1.062 g/ml.

6. The method according to any one of claims 1 or 2, wherein at least 60% of cells in the ICP are CD31+, and wherein stimulating the ICP comprises stimulating the ICP of which at least 60% of cells therein are CD31+.

7. The method according to any one of claims 1 or 2, comprising preparing the PCP as a product for administration to a patient.
8. The method according to any one of claims 1 or 2, comprising preparing the PCP as a research tool.
9. The method according to any one of claims 1 or 2, wherein stimulating the ICP comprises only stimulating the ICP if the ICP is derived from a mammalian donor.
10. The method according to any one of claims 1 or 2, comprising applying cells extracted from a mammalian donor to one or more gradients suitable for selecting cells having a density less than 1.072 g/ml, and deriving the ICP from the cells applied to the gradient.
11. The method according to any one of claims 1 or 2, wherein the ICP is characterized by at least 2.5% of the ICP being CD34+CD45-/dim, and wherein stimulating the ICP comprises stimulating the ICP having the at least 2.5% of the ICP that are CD34+CD45-/dim.
12. The method according to any one of claims 1 or 2, wherein the ICP is characterized by at least 50% of the ICP being CD14+, and wherein stimulating the ICP comprises stimulating the ICP having the at least 50% of the ICP that are CD14+.
13. The method according to any one of claims 1 or 2, wherein the ICP is characterized by at least 40% of the ICP being CD14+, and wherein stimulating the ICP comprises stimulating the ICP having the at least 40% of the ICP that are CD14+.
14. The method according to any one of claims 1 or 2, wherein stimulating the ICP comprises stimulating the ICP to differentiate into a pre-designated, desired class of progenitor cells.
15. The method according to any one of claims 1 or 2, comprising deriving the ICP from at least one source selected from the list consisting of: fresh tissue and frozen tissue.

16. The method according to any one of claims 1 or 2, comprising identifying an intended recipient of the PCP, and deriving the ICP from at least one source selected from the list consisting of: tissue autologous to tissue of the intended recipient, tissue syngeneic to tissue of the intended recipient, tissue allogeneic to tissue of the intended recipient, and tissue xenogeneic to tissue of the intended recipient.

17. The method according to any one of claims 1 or 2, wherein stimulating the ICP comprises culturing the ICP for a period lasting between 1 and 5 days in a culture medium comprising less than 5% serum.

18. The method according to any one of claims 1 or 2, wherein stimulating the ICP comprises culturing the ICP for a period lasting between 1 and 5 days in a culture medium comprising at least 10% serum.

19. The method according to any one of claims 1 or 2, wherein stimulating the ICP comprises culturing the ICP in a culture medium comprising a factor selected from the list consisting of: erythropoietin, a statin, and an antidiabetic agent.

20. The method according to any one of claims 1 or 2, wherein stimulating the ICP comprises culturing the ICP in a culture medium comprising a factor selected from the list consisting of: estrogen, prolactin, progesterin, an adrenocorticoid, and cortisone.

21. The method according to any one of claims 1 or 2, wherein stimulating the ICP comprises culturing the ICP in a culture medium comprising a factor selected from the list consisting of: anti-Tie-2, anti-CD133, and anti-CD117.

22. The method according to any one of claims 1 or 2, wherein stimulating the ICP comprises culturing the ICP in the presence of a factor selected from the list consisting of: erythropoietin, a statin, an antidiabetic agent, a thiazolidinedione, rosiglitazone, a proliferation-differentiation-enhancing agent, anti-CD34, anti-Tie-2, anti-CD133, anti-CD117, LIF, EPO, M-CSF, GM-CSF, TGF alpha, BHA, S-100, CNTF, CFN, ADMIF,

estrogen, prolactin, an adrenocorticoid, glutamate, serotonin, acetylcholine, NO, retinoic acid (RA), heparin, insulin, forskolin, and cortisone.

23. The method according to any one of claims 1 or 2, comprising preparing the ICP, and facilitating a diagnosis responsive to a characteristic of the preparation of the ICP, wherein the ICP preparation facilitates diagnosis based on a characteristic of the preparation of the ICP when compared to a preparation from a healthy subject.

24. The method according to any one of claims 1 or 2, comprising freezing the ICP prior to stimulating the ICP.

25. The method according to any one of claims 1 or 2, comprising freezing the PCP.

26. The method according to any one of claims 1 or 2, comprising transporting the ICP to a site at least 10 km from a site where the ICP is first created, and stimulating the ICP at the remote site.

27. The method according to any one of claims 1 or 2, comprising transporting the PCP to a site at least 10 km from a site where the PCP is first created.

28. The method according to any one of claims 1 or 2, comprising identifying the PCP as being suitable for therapeutic implantation in response to an assessment that the PCP includes at least 1 million PCP cells.

29. The method according to any one of claims 1 or 2, comprising identifying the PCP as being suitable for therapeutic implantation in response to an assessment that at least 1.5% of cells of the PCP demonstrate a feature selected from the list consisting of: a desired morphology, a desired cellular marker, a desired cellular component, a desired enzyme, a desired receptor, a desired genotypic feature, and a desired physiological feature.

30. The method according to any one of claims 1 or 2, comprising identifying the PCP as being suitable for therapeutic implantation in response to an assessment that the PCP includes at least 1 million angiogenic cell precursors (ACPs).

31. The method according to any one of claims 1 or 2, comprising identifying the PCP as being suitable for therapeutic implantation in response to an assessment that the PCP includes at least 1 million cardiomyocyte progenitors.
32. The method according to any one of claims 1 or 2, comprising transfecting a gene into the PCP, and subsequently assessing a level of expression of the gene.
33. The method according to any one of claims 1 or 2, comprising transfecting a gene into the ICP, and subsequently assessing a level of expression of the gene.
34. The method according to any one of claims 1 or 2, wherein stimulating the ICP comprises culturing the ICP during a period of between 2 and 120 days.
35. The method according to any one of claims 1 or 2, wherein stimulating the ICP comprises culturing the ICP during a period of between 3 and 60 days.
36. The method according to any one of claims 1 or 2, wherein stimulating the ICP comprises culturing the ICP in a culture medium comprising less than 10% serum, for a duration of between 1 and 120 days.
37. The method according to any one of claims 1 or 2, wherein stimulating the ICP comprises culturing the ICP in a culture medium comprising at least 10% serum, for a duration of between 1 and 120 days.
38. The method according to any one of claims 1 or 2, comprising characterizing the PCP as including angiogenic cell precursors (ACPs), in response to an evaluation of at least a feature selected from the list consisting of: a phenotypical feature of cells in the PCP, a genotypical feature of cells in the PCP, and a physiological feature of cells in the PCP.
39. The method according to claim 38, wherein characterizing the PCP comprises characterizing the PCP in response to an evaluation of at least two of the features.

40. The method according to claim 38, wherein characterizing the PCP comprises characterizing the PCP in response to an evaluation of each of the features.

41. The method according to claim 38,
wherein the phenotypical feature includes a morphological feature selected from the list consisting of: a cell size larger than 20 μm , an elongated cell, a spindle-shaped cell, an irregularly-shaped cell, a granulated cell, a cell including an enlarged dark nucleus, a multinuclear cell, a cell including flagella-like structures, a cell including pseudopodia, and a cell having a polygonal shape; and

wherein characterizing the PCP comprises characterizing the PCP in response to an evaluation of the selected morphological feature.

42. The method according to claim 41, wherein characterizing the PCP comprises identifying that at least 1.5% of cells of the PCP have the selected feature.

43. The method according to claim 38, wherein characterizing the PCP comprises characterizing the PCP in response to an identification in the PCP of a feature selected from the list consisting of: CD31, CD34, CD117, CD133, Tie-2, CD34+CD133+, KDR, CD34+KDR+, CD144, von Willebrand Factor, SH2 (CD105), SH3, fibronectin, collagen type I, collagen type III, collagen type IV, ICAM type 1, ICAM type 2, VCAM1, vimentin, BMP-R IA, BMP-R II, CD44, integrin b1, aSM-actin, MUC18, and CXCR4.

44. The method according to claim 43, wherein characterizing the PCP comprises identifying that at least 1.5% of cells of the PCP have the selected feature.

45. The method according to claim 38, wherein characterizing the PCP comprises characterizing the PCP in response to an assessment of uptake by the PCP of Ac-LDL.

46. The method according to claim 45, wherein characterizing the PCP comprises identifying that at least 1.5% of cells of the PCP demonstrate uptake of Ac-LDL.

47. The method according to claim 38, wherein characterizing the PCP comprises assessing secretion by the PCP of a molecule selected from the list consisting of: IL-8, angiogenin, VEGF, MMP2, and MMP9.

48. The method according to claim 47, wherein characterizing the PCP comprises identifying that at least 1.5% of cells of the PCP secrete the selected molecule.

49. The method according to claim 38, wherein characterizing the PCP comprises culturing a portion of the PCP on a semi-solid extracellular matrix (ECM), and identifying in the cultured portion a feature selected from the list consisting of: a tube-like structure, a colony, a cluster, and a tendency to migrate towards a chemoattractant.

50. The method according to claim 49, wherein characterizing the PCP comprises identifying that at least 1.5% of cells in the cultured portion have a property selected from the list consisting of: formation of a tube-like structure, an ability to form a colony, a cluster, and a tendency to migrate towards a chemoattractant.

51. The method according to claim 40, comprising identifying the PCP as being suitable for therapeutic implantation in response to an assessment that the PCP includes at least 1 million ACPs.

52. The method according to any one of claims 1 or 2, comprising characterizing the PCP as including a cardiomyocyte (CMC) PCP in response to an evaluation of a feature selected from the list consisting of: a phenotypic feature of cells in the PCP, a genotypic feature on the cells in the PCP, and a physiological feature of cells in the PCP.

53. The method according to claim 52, wherein characterizing the PCP comprises characterizing the PCP in response to an evaluation of at least two of the features.

54. The method according to claim 52, wherein characterizing the PCP comprises characterizing the PCP in response to an evaluation of each of the features.

55. The method according to claim 52, wherein the phenotypic feature includes a morphological feature selected from the list consisting of: a cell size larger than 20 μm , an elongated cell, an irregularly-shaped cell, a granulated cell, a cell including an enlarged dark nucleus, a multinuclear cell, a cell with dark cytoplasm, and cells arranged in parallel to each other; and

wherein characterizing the PCP comprises characterizing the PCP in response to an evaluation of the selected morphological feature.

56. The method according to claim 52, wherein characterizing the PCP comprises characterizing the PCP in response to an identification in the PCP of a feature selected from the list consisting of: CD31, CD117, sarcomeric α -actin, β -actin, α -actinin, desmin, cardiac troponin T, Connexin-43, α/β -MHC, sarcomeric α -tropomyosin, Troponin I, GATA-4, Nkx2.5/Csx, MLC-2, and MEF-2.

57. The method according to claim 52 wherein characterizing the PCP comprises characterizing the PCP in response to an identification of the PCP as expressing a gene for a factor selected from the list consisting of: sarcomeric α -actin, β -actin, α -actinin, desmin, cardiac troponin T, Connexin-43, α/β -MHC, sarcomeric α -tropomyosin, Troponin I, GATA-4, Nkx2.5/Csx, MLC-2 and MEF-2.

58. The method according to claim 52, comprising identifying the PCP as being suitable for therapeutic implantation in response to an assessment that the PCP includes at least 1 million CMC progenitors.

59. The method according to claim 52, wherein characterizing the PCP comprises identifying that at least 1.5% of cells of the PCP have a characteristic selected from the list consisting of: a CMC-progenitor morphological characteristic, expression of a CMC-associated cellular marker, expression of a CMC-progenitor gene product, and expression of a CMC-progenitor physiological feature.

60. The method according to claim 52, wherein characterizing the PCP comprises characterizing the PCP in response to an identification in the PCP of an action in response to activation of the PCP, the action selected from the list consisting of: increasing intracellular Ca^{2+} level, generating membranal electrophysiological action potentials, and mechanical cellular contraction *in vitro*.

61. The method according to claim 60, comprising activating the PCP to produce the selected action, using a technique selected from the list consisting of: electrical activation of the PCP, and chemical activation of the PCP.

62. The method according to any one of claims 1 or 2, comprising:
 assessing a phenotypic aspect of the PCP and a genotypic aspect of the PCP and a physiological aspect of the PCP; and
 designating the PCP as being suitable for implantation in a patient in response to each of the assessments.

63. The method according to claim 62, wherein assessing the phenotypic aspect of the PCP comprises assessing an aspect of the PCP selected from the list consisting of: morphology of the PCP, a cellular marker of cells of the PCP, an enzyme of the PCP, a coenzyme of the PCP, and presence of a designated cellular receptor on cells of the PCP.

64. The method according to claim 62, wherein assessing the genotypic aspect of the PCP comprises assessing an aspect of the PCP selected from the list consisting of: production of a gene by cells of the PCP, expression of a gene by cells of the PCP, and generation of a gene product by cells of the PCP.

65. The method according to claim 62, wherein assessing the physiological aspect of the PCP comprises assessing an aspect of the PCP selected from the list consisting of: secretion of soluble molecules by cells of the PCP, generation of signals by cells of the PCP, response by cells of the PCP to signals, and an enzymatic reaction performed by cells of the PCP.

66. The method according to any one of claims 1 or 2, comprising facilitating a diagnosis responsive to stimulating the ICP to differentiate into the PCP, wherein facilitating the diagnosis comprises assessing an extent to which the stimulation of the ICP produces a particular characteristic of the PCP.

67. The method according to any one of claims 1 or 2, comprising transfecting a gene into the ICP prior to stimulating the ICP.

68. The method according to claim 67, comprising preparing, as a product for administration to a patient, the PCP generated by differentiation of the ICP into which the gene has been transfected.

69. The method according to any one of claims 1 or 2, wherein stimulating the ICP comprises incubating the ICP in a container having a surface comprising a growth-enhancing factor.

70. The method according to claim 67, wherein the growth-enhancing factor is selected from the list consisting of: collagen, plasma, fibronectin, a growth factor, tissue-derived extra cellular matrix, and an antibody to a stem cell surface receptor.

71. The method according to any one of claims 1 or 2, wherein stimulating the ICP comprises incubating the ICP in a container with a surface comprising a growth-enhancing molecule other than collagen or fibronectin.

72. The method according to claim 71, wherein incubating the ICP comprises incubating the ICP in a container having a surface that comprises, in addition to the growth-enhancing molecule, at least one of: collagen and fibronectin.

73. The method according to claim 71, comprising mixing the growth-enhancing molecule with the at least one of: collagen and fibronectin.

74. The method according to claim 72, comprising applying to the surface a layer that includes the growth-enhancing molecule and a separate layer that includes the at least one of: collagen and fibronectin.

75. The method according to any one of claims 1 or 2, wherein stimulating the ICP comprises:

 during a low-serum time period, culturing the ICP in a culture medium comprising less than 10% serum; and

 during a high-serum time period, culturing the ICP in a culture medium comprising greater than or equal to 10% serum.

76. The method according to claim 75, wherein culturing the ICP during the low-serum time period comprises culturing the ICP for a duration of between 1 and 60 days.

77. The method according to claim 75, wherein culturing the ICP during the low-serum time period comprises culturing the ICP for a duration of between 1 and 5 days.

78. The method according to claim 75, wherein culturing the ICP during the high-serum time period comprises culturing the ICP for a duration of between 1 and 120 days.

79. The method according to claim 75, wherein culturing the ICP during the high-serum time period comprises culturing the ICP for a duration of between 1 and 60 days.

80. The method according to claim 75, wherein culturing the ICP during the low-serum time period is performed prior to culturing the ICP during the high-serum time period.

81. The method according to claim 75, wherein culturing the ICP during the low-serum time period is performed following culturing the ICP during the high-serum time period.

82. The method according to any one of claims 1 or 2, comprising:

 during a hypoxic time period lasting at least 2 hours, culturing the ICP under hypoxic conditions; and

during a non-hypoxic time period lasting at least 1 day, culturing the ICP under non-hypoxic conditions.

83. The method according to claim 82, wherein the hypoxic and non-hypoxic time-periods are within a culturing time period lasting less than 30 days, and wherein culturing the ICP under hypoxic conditions comprises culturing the cells under hypoxic conditions during a first two days of the culturing time period.

84. The method according to claim 82, wherein the hypoxic and non-hypoxic time-periods are within a culturing time period lasting less than 30 days, and wherein culturing the ICP under hypoxic conditions comprises culturing the ICP under hypoxic conditions during a last two days of the culturing time period.

85. The method according to claim 82, wherein the hypoxic and non-hypoxic time-periods are within a culturing time period lasting less than 30 days, and wherein culturing the ICP under hypoxic conditions comprises culturing the ICP under hypoxic conditions for at least 2 hours between a first two days and a last two days of the culturing time period.

86. The method according to claim 82, wherein culturing the ICP under hypoxic conditions is performed prior to culturing the ICP under non-hypoxic conditions.

87. The method according to claim 82, wherein culturing the ICP under hypoxic conditions is performed following culturing the ICP under non-hypoxic conditions.

88. The method according to any one of claims 1 or 2, wherein stimulating the ICP comprises:

culturing the ICP in a first container during a first portion of a culturing period;

removing at least some cells of the ICP from the first container at the end of the first portion of the period; and

culturing, in a second container during a second portion of the period, the cells removed from the first container.

89. The method according to claim 88, comprising, subsequently to the step of culturing in the second container:

culturing the ICP in a primary container during a first portion of a second culturing period;

removing at least some cells of the ICP from the primary container at the end of the first portion of the second culturing period; and

culturing, in a secondary container during a second portion of the second culturing period, the cells removed from the primary container.

90. The method according to any one of claims 1 or 2, wherein stimulating the ICP comprises:

culturing the ICP in a first container during a first portion of a culturing period;

removing cells of the ICP from the first container at the end of the first portion of the culturing period; and

culturing, in a second container during a second portion of the culturing period, the cells removed from the first container.

91. The method according to claim 90, wherein removing at least some cells of the ICP comprises selecting for removal cells that adhere to a surface of the first container.

92. The method according to claim 90, wherein removing at least some cells of the ICP comprises selecting for removal cells that do not adhere to a surface of the first container.

93. The method according to claim 90, wherein the first container includes on a surface thereof a growth-enhancing molecule, and wherein culturing the ICP in the first container comprises culturing the ICP in the first container that includes the growth-enhancing molecule.

94. The method according to claim 90, wherein the growth-enhancing molecule is selected from the list consisting of: collagen, plasma, fibronectin, a growth factor, tissue-derived extra cellular matrix and an antibody to a stem cell surface receptor.

95. The method according to claim 90, wherein the second container includes on a surface thereof a growth-enhancing molecule, and wherein culturing the ICP in the second container comprises culturing the ICP in the second container that includes the growth-enhancing molecule.

96. The method according to claim 91, wherein the growth-enhancing molecule is selected from the list consisting of: collagen, fibronectin, a growth factor, and an antibody to a stem cell surface receptor.

97. The method according to any one of claims 1 or 2, wherein stimulating comprises culturing the ICP with at least one factor derived from a sample tissue.

98. The method according to claim 97, comprising preparing a conditioned medium for culturing the ICP therein, the conditioned medium including the factor, the factor being derived from the tissue, the tissue being selected from the list consisting of: peripheral nerve tissue, central nervous system (CNS) tissue, retinal tissue, pigment epithelial tissue, photoreceptor tissue, fetal retinal tissue, embryonic retinal tissue, mature retinal tissue, blood vessel tissue, cardiac tissue, pancreatic endocrine tissue, pancreatic exocrine tissue, smooth muscle tissue, lymphatic tissue, hepatic tissue, lung tissue, skin tissue, exocrine glandular tissue, mammary gland tissue, endocrine glandular tissue, thyroid gland tissue, pituitary gland tissue, and plant tissue.

99. The method according to any one of claims 1 or 2, wherein stimulating comprises co-culturing the ICP with a sample tissue.

100. The method according to claim 99, wherein co-culturing comprises preparing the sample tissue by a method selected from the list consisting of: slicing the sample tissue, and homogenizing the sample issue.

101. The method according to claim 99, wherein co-culturing comprises:
utilizing the sample tissue to produce a conditioned medium; and
co-culturing the ICP with the sample tissue in the conditioned medium.

102. The method according to claim 99, wherein co-culturing comprises separating the sample tissue from the ICP by a semi-permeable membrane.

103. The method according to claim 99, comprising designating the sample tissue to include a tissue selected from the list consisting of: peripheral nerve tissue, central nervous system (CNS) tissue, retinal tissue, pigment epithelial tissue, photoreceptor tissue, fetal retinal tissue, embryonic retinal tissue, mature retinal tissue, blood vessel tissue, cardiac tissue, pancreatic endocrine tissue, pancreatic exocrine tissue, smooth muscle tissue, lymphatic tissue, hepatic tissue, lung tissue, skin tissue, exocrine glandular tissue, mammary gland tissue, endocrine glandular tissue, thyroid gland tissue, pituitary gland tissue, and plant tissue.

104. The method according to claim 9, further comprising applying the cells extracted from the mammalian donor to a gradient suitable for selecting cells having a density less than 1.077 g/ml, prior to the step of applying the cells extracted from the mammalian donor to the one or more gradients suitable for selecting cells having a density less than 1.072 g/ml.

105. The method according to claim 14, comprising deriving the ICP from peripheral blood.

106. A progenitor/precursor cell population prepared by the method of any one of claims 1-106, wherein at least some of the progenitor/precursor cell population includes cardiomyocyte precursor cells (CMCs) that are CD31+.

107. A population of at least 5 million cells which have a density of less than 1.072 g/ml, and at least 1% of which are CD34+CD45-/dim,

wherein the population has a CD34+CD45-/dim enrichment factor of greater than or equal to 1.6 over the one or more sources;

at least some of the cell population includes cardiomyocyte precursors (CMCs) that are CD31+; and

the population is derived from one or more sources selected from the group consisting of: a hematopoietic source and blood.

108. The population of claim 107, wherein the CMCs comprise at least a first portion of cells that are positive for one or more molecules selected from the group consisting of: CD31, CD117, cardiac troponin, connexin 43, desmin, α -actin, and β -actin.

109. The population of claim 108, wherein the CMCs further comprise at least a second portion of cells that are positive for one or more molecules selected from the group consisting of: α -actinin, α/β -MHC, sarcomeric α -tropomyosin, Troponin I, GATA-4, Nkx2.5/Csx, and MEF-2.

110. The population of any one of claims 107-109, wherein the enrichment factor is less than or equal to 11.2.

111. The population of any one of claims 107-109, wherein the one or more sources comprise peripheral blood mononuclear cells.

112. The population of any one of claims 107-109, wherein the one or more sources comprises blood.

113. The population of any one of claims 107-112, wherein at least 2% of the cells of the population are CD34+CD45-/dim.

114. The population of any one of claims 107-113, wherein at least 60% of the cells of the population are CD31+.

115. The population of any one of claims 107-113, wherein at least 70% of the cells of the population are CD31+.

116. The population of any one of claims 107-109, wherein between 66.27% and 90.03% of the cells of the population are CD31+ with a CD31+ enrichment factor of greater than or equal to 1.2 over the one or more sources.

117. The population of any one of claims 107-116, wherein at least 30% of the cells of the population are CD14+.

118. The population of any one of claims 107-117, wherein greater than 70% of the cells of the population are CD45+.

119. The population of any one of claims 107-118, wherein the population of at least 5 million cells have a density of less than 1.062 g/ml.

120. The population of any one of claims 107-119, wherein the one or more sources are derived from a mammalian donor.

121. The population of any one of claims 107-120, wherein the one or more sources are derived from one or more of the following source tissues: embryonic tissue, umbilical cord blood, neonatal tissue, fetal tissue, adult tissue, bone marrow, mobilized blood, peripheral blood, and peripheral blood mononuclear cells.

122. The population of any one of claims 107-121, wherein the population is derived by applying the one or more sources to one or more gradients.

123. The population according to claim 122, wherein the one or more sources are applied to a 1.077 g/ml density gradient and the output of the 1.077 g/ml density gradient is then passed through a second gradient suitable for selecting cells having a density less than 1.072 g/ml.

124. A population of at least 5 million cells wherein the cells have a density of less than 1.072 g/ml, and at least 1% of the cells are CD34+CD45-/dim, wherein the population has a CD34+CD45-/dim enrichment factor of greater than or equal to 1.6 over the one or more sources by virtue of having applied the source cells to a density gradient suitable for selecting cells having a density of less than 1.072 g/ml;

wherein at least some of the cell population includes cardiomyocyte precursors (CMCs) that are CD31+ and the population is derived from one or more sources selected

from the group consisting of: bone marrow, mobilized blood, peripheral blood, and peripheral blood mononuclear cells.

125. The population according to claim 124, wherein the CMCs comprise at least a first portion of cells that are positive for one or more molecules selected from the group consisting of: CD31, CD117, cardiac troponin, connexin 43, desmin, α -actin, and β -actin.

126. The population according to claim 125, wherein the CMCs further comprise at least a second portion of cells that are positive for one or more molecules selected from the group consisting of: α -actinin, α/β -MHC, sarcomeric α -tropomyosin, Troponin I, GATA-4, Nkx2.5/Csx, and MEF-2.

1/8
FIG. 1

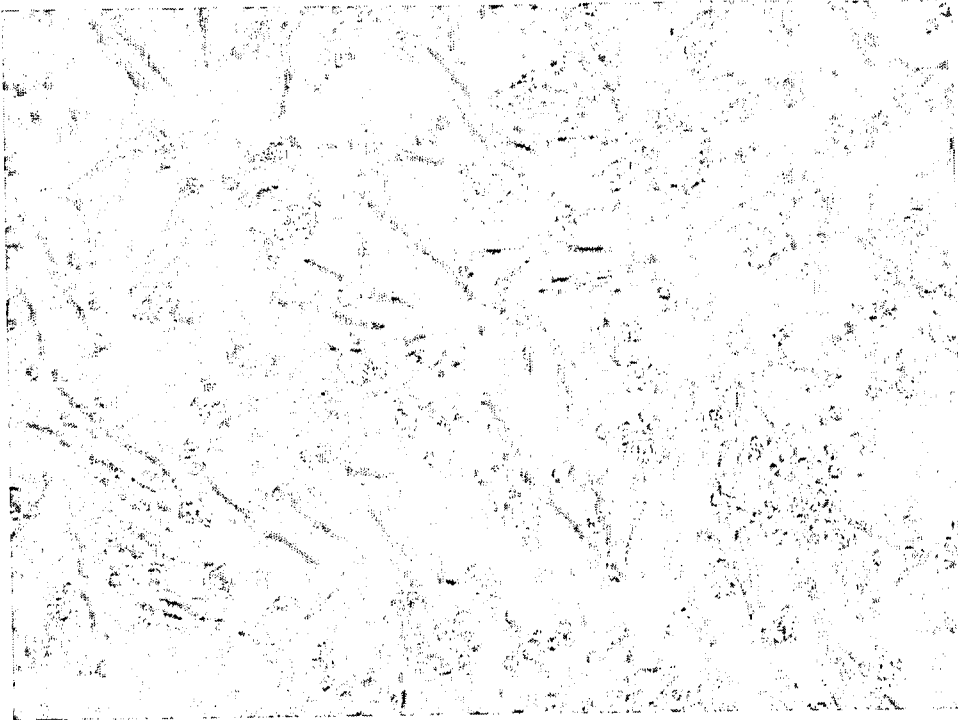
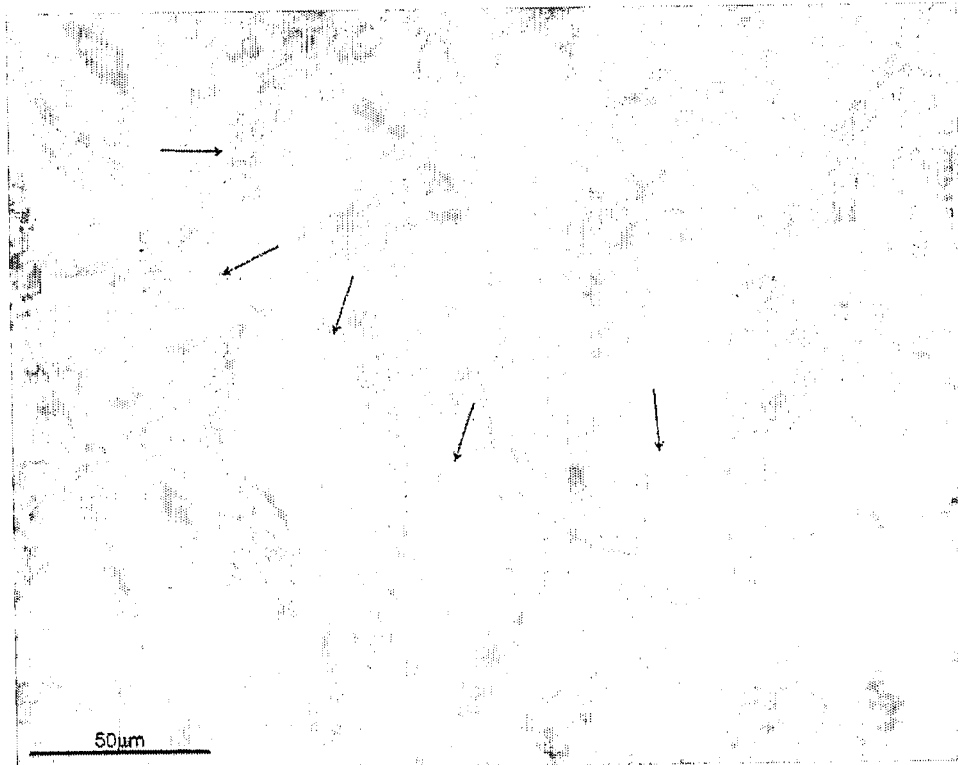

FIG. 2



2/8

FIG. 3A

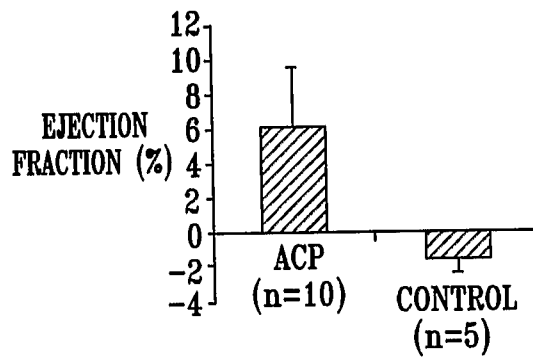
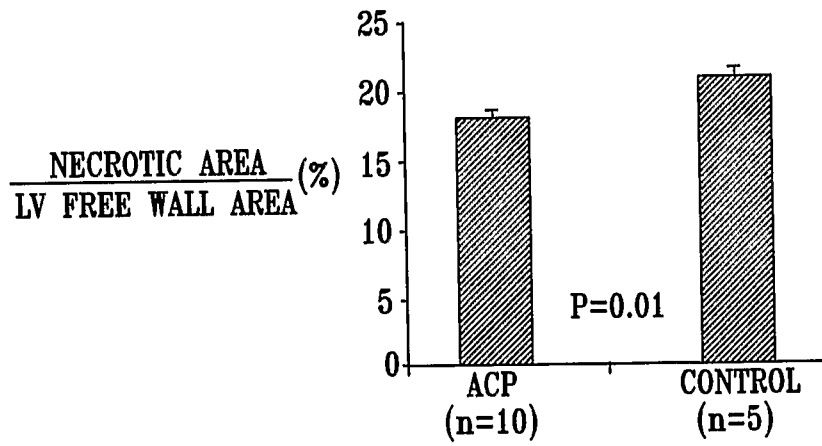

FIG. 3B



3/8

FIG. 3C

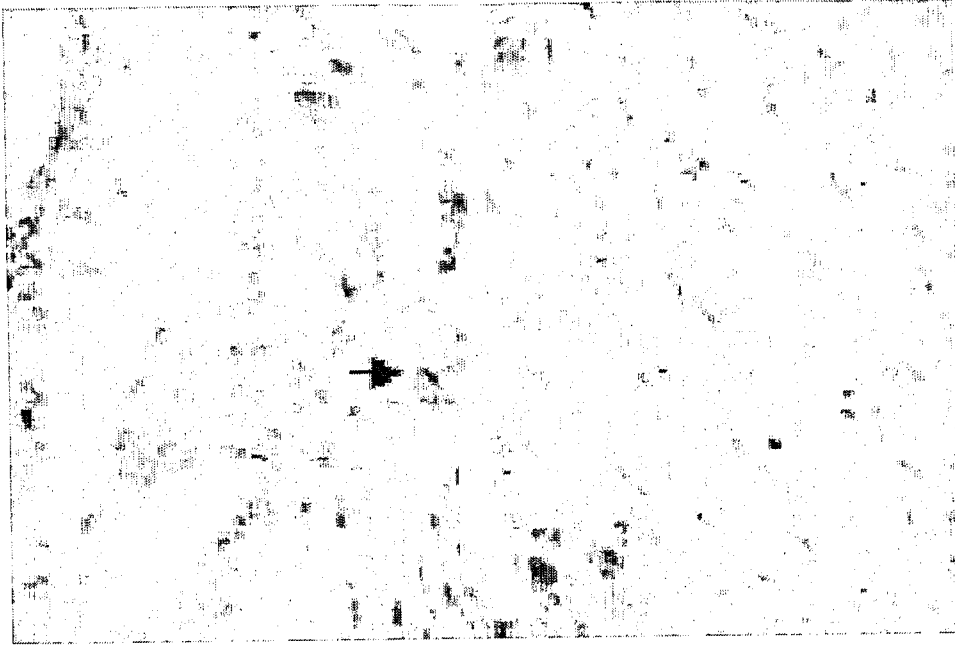
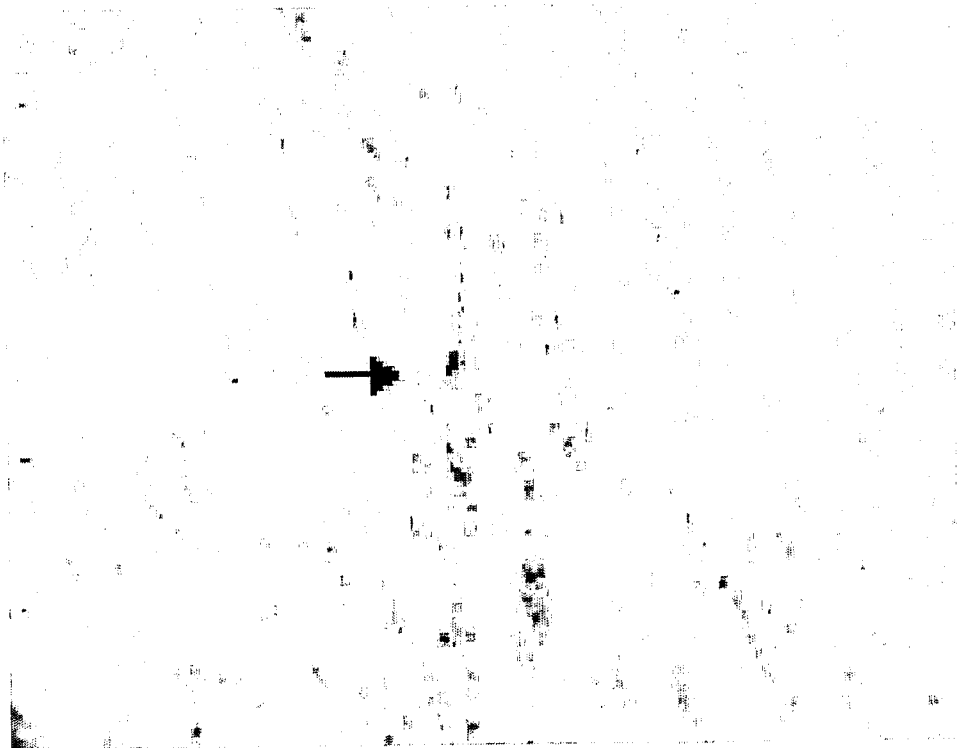

FIG. 3D



4/8

FIG 3E

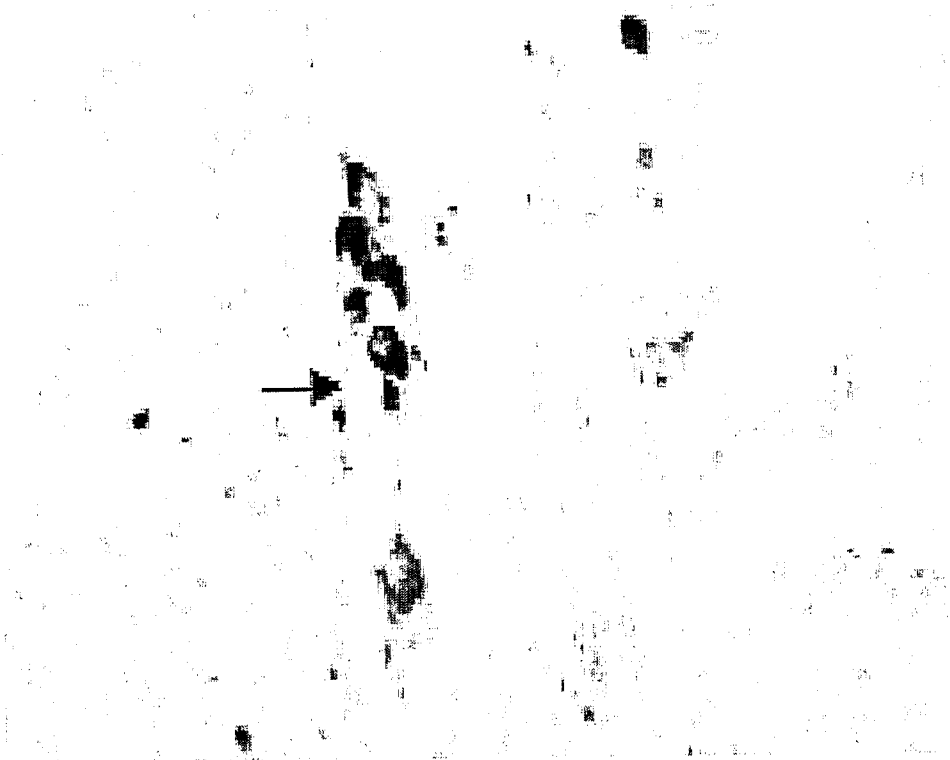
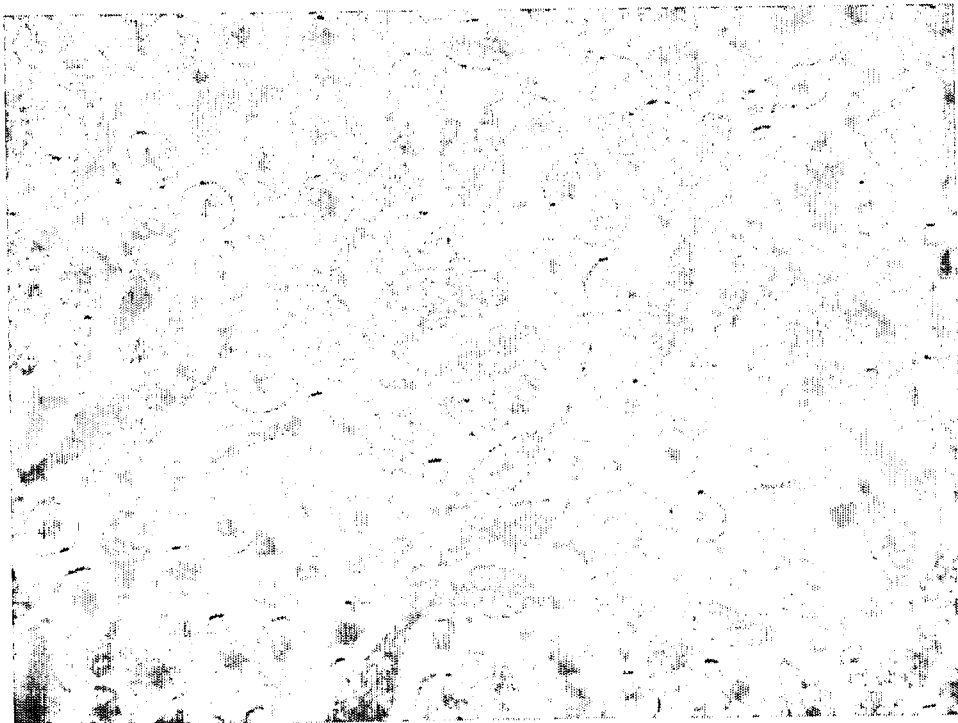

FIG. 4



5/8

FIG. 5A

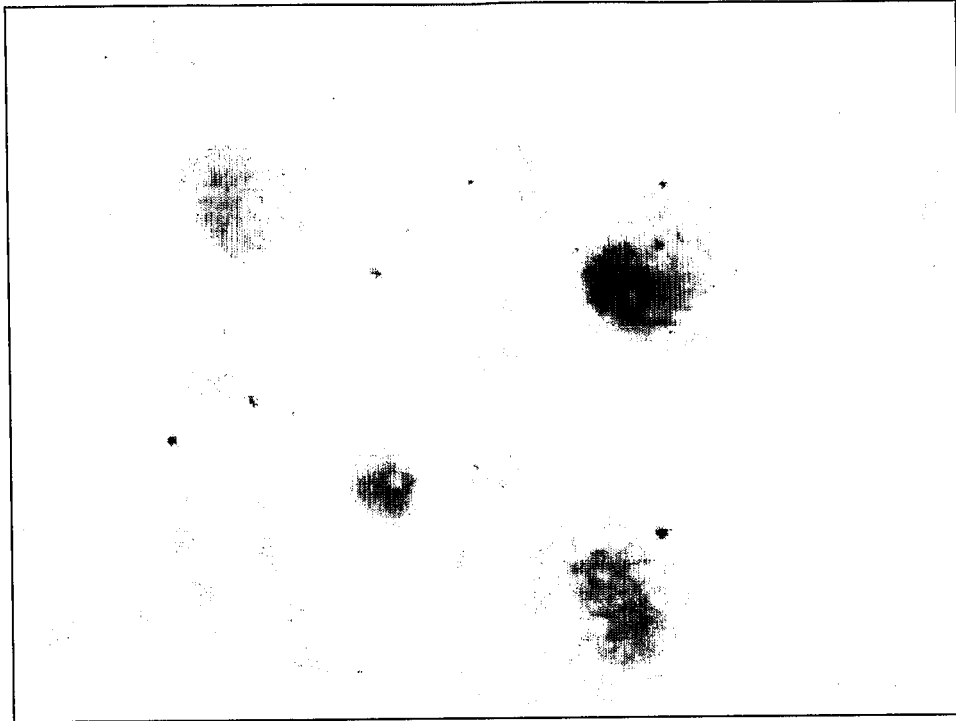
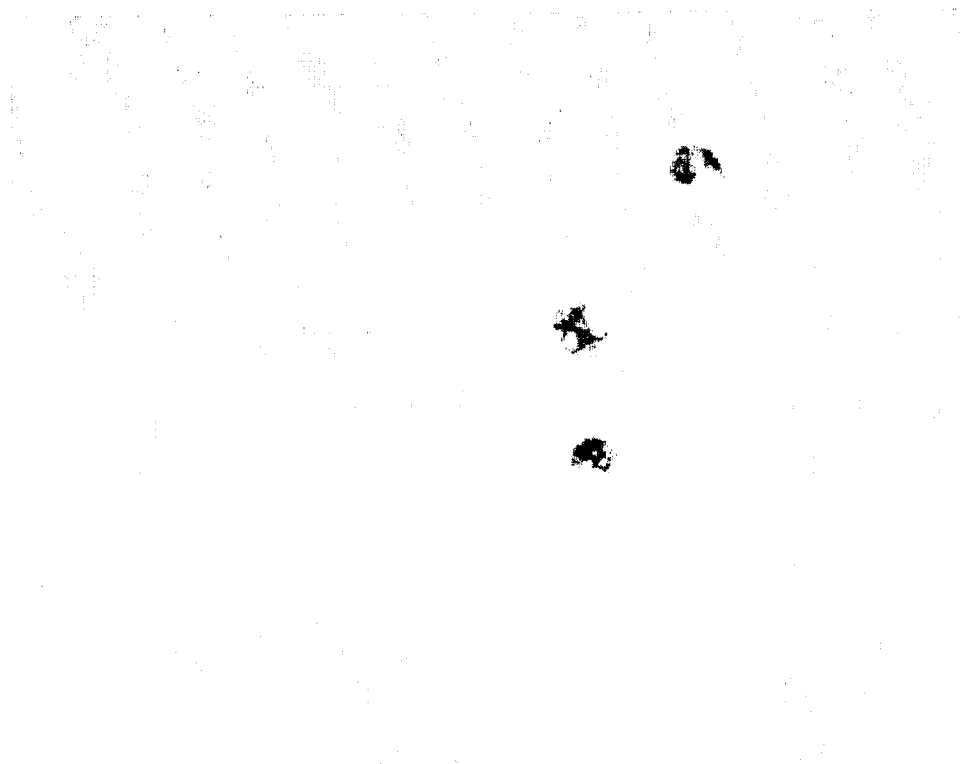
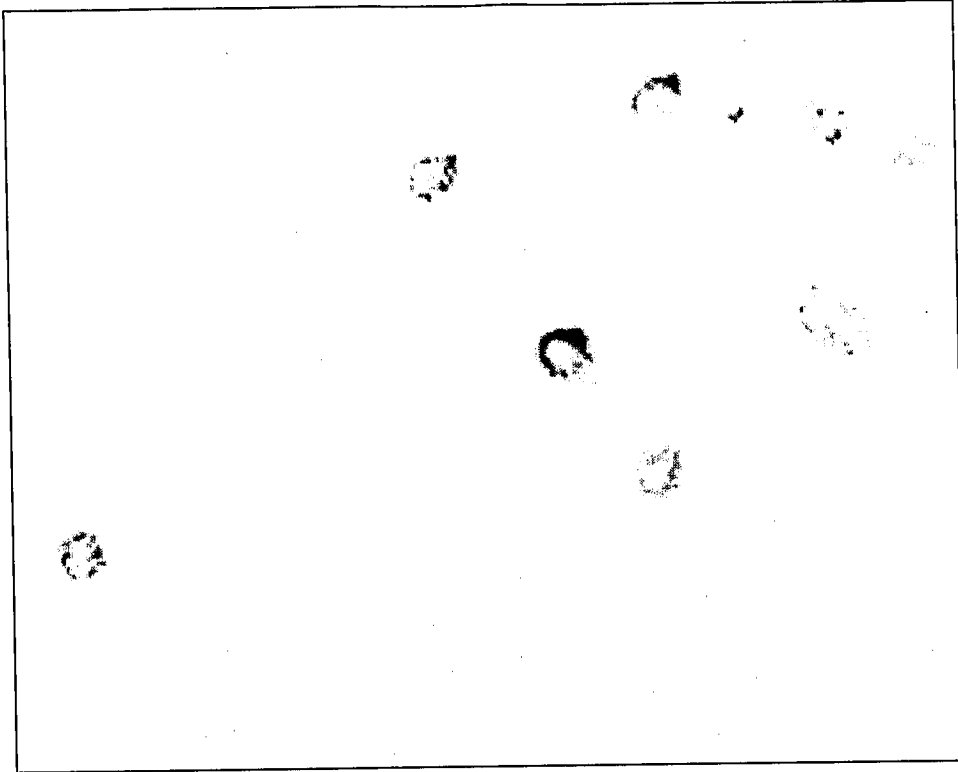

FIG. 5B



6/8

FIG. 5C



7/8

FIG. 6A

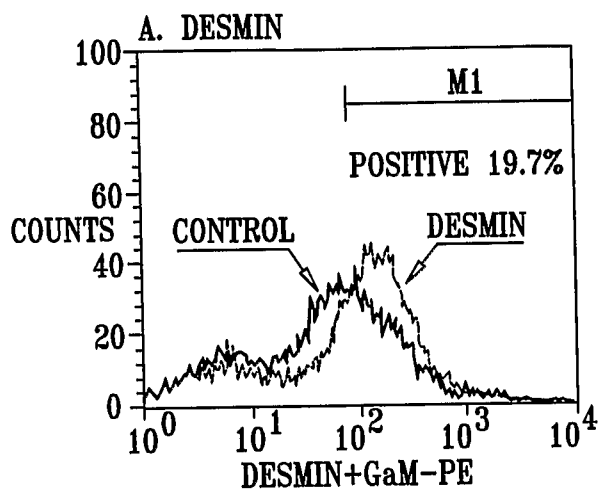
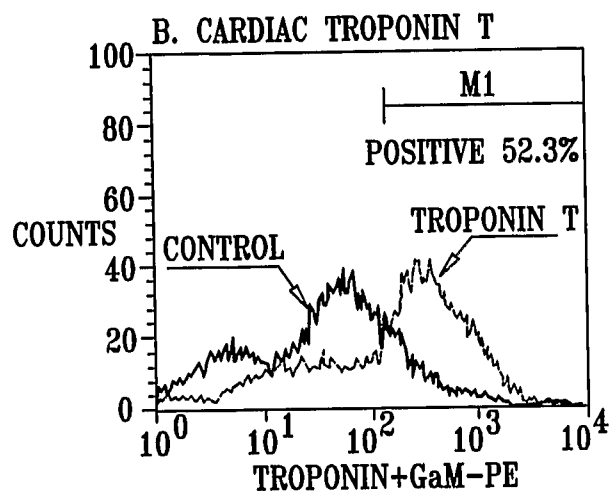

FIG. 6B



8/8

FIG. 7

