

(19) World Intellectual Property Organization
International Bureau



(43) International Publication Date
18 July 2002 (18.07.2002)

PCT

(10) International Publication Number
WO 02/056530 A3

- (51) International Patent Classification⁷: **G06F 17/60**
- (21) International Application Number: PCT/US02/00968
- (22) International Filing Date: 14 January 2002 (14.01.2002)
- (25) Filing Language: English
- (26) Publication Language: English
- (30) Priority Data:

| | | |
|------------|------------------------------|----|
| 60/261,142 | 12 January 2001 (12.01.2001) | US |
| 60/263,796 | 24 January 2001 (24.01.2001) | US |
| 60/267,374 | 8 February 2001 (08.02.2001) | US |
| 60/277,436 | 21 March 2001 (21.03.2001) | US |
| 60/290,330 | 11 May 2001 (11.05.2001) | US |
| 60/292,402 | 21 May 2001 (21.05.2001) | US |
| 60/308,191 | 26 July 2001 (26.07.2001) | US |
- (71) Applicant and
- (72) Inventor: **MARSHALL, T., Thaddeus** [US/US]; 7 Clover Leaf Court, Medford, NJ 08055 (US).
- (74) Agent: **ROSENTHAL, Robert, E.**; Duane, Morris LLP, One Liberty Place, Philadelphia, PA 19103-7396 (US).
- (81) Designated States (*national*): AE, AG, AL, AM, AT, AU, AZ, BA, BB, BG, BR, BY, BZ, CA, CH, CN, CO, CR, CU, CZ, DE, DK, DM, DZ, EC, EE, ES, FI, GB, GD, GE, GH, GM, HR, HU, ID, IL, IN, IS, JP, KE, KG, KP, KR, KZ, LC, LK, LR, LS, LT, LU, LV, MA, MD, MG, MK, MN, MW, MX, MZ, NO, NZ, OM, PH, PL, PT, RO, RU, SD, SE, SG, SI, SK, SL, TJ, TM, TN, TR, TT, TZ, UA, UG, UZ, VN, YU, ZA, ZM, ZW.
- (84) Designated States (*regional*): ARIPO patent (GH, GM, KE, LS, MW, MZ, SD, SL, SZ, TZ, UG, ZM, ZW), Eurasian patent (AM, AZ, BY, KG, KZ, MD, RU, TJ, TM), European patent (AT, BE, CH, CY, DE, DK, ES, FI, FR, GB, GR, IE, IT, LU, MC, NL, PT, SE, TR), OAPI patent (BF, BJ, CF, CG, CI, CM, GA, GN, GQ, GW, ML, MR, NE, SN, TD, TG).

[Continued on next page]

(54) Title: METHOD AND SYSTEM FOR TRACKING AND PROVIDING INCENTIVES FOR TIME AND ATTENTION OF PERSONS AND FOR TIMING OF PERFORMANCE OF TASKS

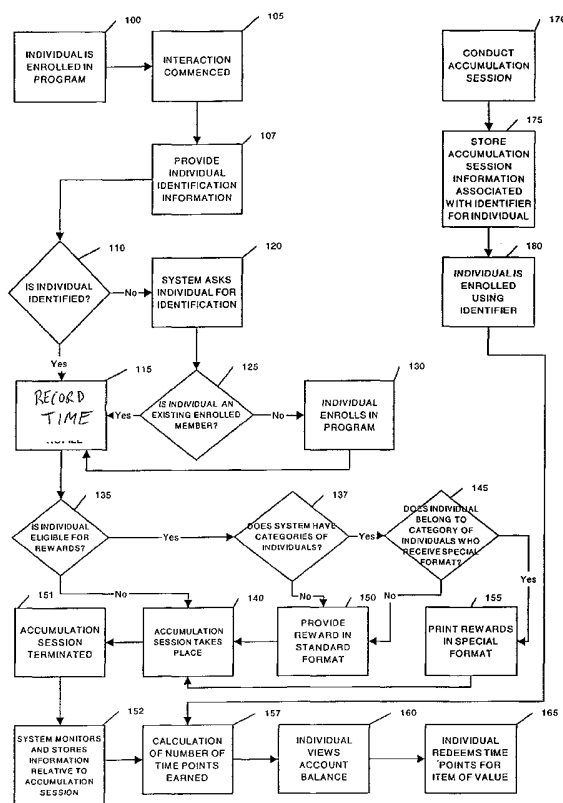

(57) Abstract: A method for tracking time and attention of individuals and performance of tasks at desired times involves providing an incentive rewards program. After enrollment (100), interactions, including in-person sales presentations, viewing of pre-recorded videos, visits to stores, and connections to Internet websites are recorded (105). The level of attention during interactions may be measured directly or by proxies, and rewards are provided in greater amounts for greater lengths of interactions and for higher levels of attention. Early payment of bills, particularly utility bills may be tracked, and rewarded. Points may be redeemed for goods and services, including entry in a drawing, enhanced likelihood of winning in a drawing, and enhanced prizes in a drawing. A central program administrator may maintain records relating to the backgrounds of each enrolled individual (107), and record awards and administer redemption of awards for earned time points.

WO 02/056530 A3



Published:

— *with international search report*

For two-letter codes and other abbreviations, refer to the "Guidance Notes on Codes and Abbreviations" appearing at the beginning of each regular issue of the PCT Gazette.

(88) Date of publication of the international search report:

21 August 2003

INTERNATIONAL SEARCH REPORT

International application No.

PCT/US02/00968⁴

| A. CLASSIFICATION OF SUBJECT MATTER | | | | |
|--|--|---|--|--|
| IPC(7) : G06F 17/60 US CL : 705/14 | | | | |
| According to International Patent Classification (IPC) or to both national classification and IPC | | | | |
| B. FIELDS SEARCHED | | | | |
| Minimum documentation searched (classification system followed by classification symbols) U.S. : 705/14 | | | | |
| Documentation searched other than minimum documentation to the extent that such documents are included in the fields searched | | | | |
| Electronic data base consulted during the international search (name of data base and, where practicable, search terms used) | | | | |
| C. DOCUMENTS CONSIDERED TO BE RELEVANT | | | | |
| Category * | Citation of document, with indication, where appropriate, of the relevant passages | Relevant to claim No. | | |
| X | US 6,061,660 A (EGGLESTON et al.) 09 May 2000, col. 6, lines 5-15, col. 12, lines 20-35 | 1, 20 | | |
| Y | | 12, 41, 43, 44 | | |
| A | US 6,121,565 A (ALLOTT, III) 19 September 2000, col. 3, lines 20-55) | 23 | | |
| Y | US 6161059 A (TEDESCO et al) 12 December 2000, abstract, summary, col. 7, lines 30-60) | 12, 41, 43, 44 | | |
| A,E | US 6424951 B1 (SHURLING et al) 23 July 2002 abstract, summary | 1-46 | | |
| X,E | US 6460019 B1 (WALKER et al.) 01 October 2002, abstract, summary | 1, 12, 20, 33, 41-44 | | |
| <input type="checkbox"/> Further documents are listed in the continuation of Box C. <input type="checkbox"/> See patent family annex. | | | | |
| * Special categories of cited documents: <table border="0" style="width: 100%;"> <tr> <td style="width: 50%; vertical-align: top;"> "A" document defining the general state of the art which is not considered to be of particular relevance "E" earlier application or patent published on or after the international filing date "L" document which may throw doubts on priority claim(s) or which is cited to establish the publication date of another citation or other special reason (as specified) "O" document referring to an oral disclosure, use, exhibition or other means "P" document published prior to the international filing date but later than the priority date claimed </td> <td style="width: 50%; vertical-align: top;"> "T" later document published after the international filing date or priority date and not in conflict with the application but cited to understand the principle or theory underlying the invention "X" document of particular relevance; the claimed invention cannot be considered novel or cannot be considered to involve an inventive step when the document is taken alone "Y" document of particular relevance; the claimed invention cannot be considered to involve an inventive step when the document is combined with one or more other such documents, such combination being obvious to a person skilled in the art "&" document member of the same patent family </td> </tr> </table> | | | "A" document defining the general state of the art which is not considered to be of particular relevance "E" earlier application or patent published on or after the international filing date "L" document which may throw doubts on priority claim(s) or which is cited to establish the publication date of another citation or other special reason (as specified) "O" document referring to an oral disclosure, use, exhibition or other means "P" document published prior to the international filing date but later than the priority date claimed | "T" later document published after the international filing date or priority date and not in conflict with the application but cited to understand the principle or theory underlying the invention "X" document of particular relevance; the claimed invention cannot be considered novel or cannot be considered to involve an inventive step when the document is taken alone "Y" document of particular relevance; the claimed invention cannot be considered to involve an inventive step when the document is combined with one or more other such documents, such combination being obvious to a person skilled in the art "&" document member of the same patent family |
| "A" document defining the general state of the art which is not considered to be of particular relevance "E" earlier application or patent published on or after the international filing date "L" document which may throw doubts on priority claim(s) or which is cited to establish the publication date of another citation or other special reason (as specified) "O" document referring to an oral disclosure, use, exhibition or other means "P" document published prior to the international filing date but later than the priority date claimed | "T" later document published after the international filing date or priority date and not in conflict with the application but cited to understand the principle or theory underlying the invention "X" document of particular relevance; the claimed invention cannot be considered novel or cannot be considered to involve an inventive step when the document is taken alone "Y" document of particular relevance; the claimed invention cannot be considered to involve an inventive step when the document is combined with one or more other such documents, such combination being obvious to a person skilled in the art "&" document member of the same patent family | | | |
| Date of the actual completion of the international search 19 October 2002 (19.10.2002) | | Date of mailing of the international search report 12 DEC 2002 | | |
| Name and mailing address of the ISA/US Commissioner of Patents and Trademarks Box PCT Washington, D.C. 20231 Facsimile No. (703)305-3230 | | Authorized officer M Kemper Telephone No. 703-308-1113 | | |