



INTERNATIONAL APPLICATION PUBLISHED UNDER THE PATENT COOPERATION TREATY (PCT)

| | | |
|---|-----------|--|
| (51) International Patent Classification ⁶ : A61B 5/026 | A1 | (11) International Publication Number: WO 99/45839 (43) International Publication Date: 16 September 1999 (16.09.99) |
| (21) International Application Number: PCT/AU99/00157 (22) International Filing Date: 11 March 1999 (11.03.99) (30) Priority Data: PP 2278 11 March 1998 (11.03.98) AU (71) Applicant (for all designated States except US): COMMON-WEALTH SCIENTIFIC AND INDUSTRIAL RESEARCH ORGANISATION [AU/AU]; Limestone Avenue, Campbell, ACT 2612 (AU). (72) Inventor; and (75) Inventor/Applicant (for US only): GILL, Robert, Wyatt [AU/AU]; 36 Foucart Street, Rozelle, NSW 2039 (AU). (74) Agent: GRIFFITH HACK; Patent & Trade Mark Attorneys, G.P.O. Box 4164, Sydney, NSW 2001 (AU). | | (81) Designated States: AU, JP, US, European patent (AT, BE, CH, CY, DE, DK, ES, FI, FR, GB, GR, IE, IT, LU, MC, NL, PT, SE). Published <i>With international search report.</i> |
| (54) Title: IMPROVEMENTS IN ULTRASOUND TECHNIQUES (57) Abstract <p>A method of estimating the volume flow in a vessel utilising ultrasound techniques comprising the steps of imaging the vessel utilising an ultrasonic transducer array so as to produce fluid velocity information for the vessel, the plane formed by the beams emitted by the transducers having a direction which is offset from an axis of the vessel such that the beam plane forms an elliptical section within the vessel; and utilising the velocity information for points within the vessel and the elliptical section to calculate a mean velocity for the fluid flow through the elliptical section.</p> | | |

FOR THE PURPOSES OF INFORMATION ONLY

Codes used to identify States party to the PCT on the front pages of pamphlets publishing international applications under the PCT.

| | | | | | | | |
|-----------|--------------------------|-----------|--|-----------|--|-----------|--------------------------|
| AL | Albania | ES | Spain | LS | Lesotho | SI | Slovenia |
| AM | Armenia | FI | Finland | LT | Lithuania | SK | Slovakia |
| AT | Austria | FR | France | LU | Luxembourg | SN | Senegal |
| AU | Australia | GA | Gabon | LV | Latvia | SZ | Swaziland |
| AZ | Azerbaijan | GB | United Kingdom | MC | Monaco | TD | Chad |
| BA | Bosnia and Herzegovina | GE | Georgia | MD | Republic of Moldova | TG | Togo |
| BB | Barbados | GH | Ghana | MG | Madagascar | TJ | Tajikistan |
| BE | Belgium | GN | Guinea | MK | The former Yugoslav Republic of Macedonia | TM | Turkmenistan |
| BF | Burkina Faso | GR | Greece | ML | Mali | TR | Turkey |
| BG | Bulgaria | HU | Hungary | MN | Mongolia | TT | Trinidad and Tobago |
| BJ | Benin | IE | Ireland | MR | Mauritania | UA | Ukraine |
| BR | Brazil | IL | Israel | MW | Malawi | UG | Uganda |
| BY | Belarus | IS | Iceland | MX | Mexico | US | United States of America |
| CA | Canada | IT | Italy | NE | Niger | UZ | Uzbekistan |
| CF | Central African Republic | JP | Japan | NL | Netherlands | VN | Viet Nam |
| CG | Congo | KE | Kenya | NO | Norway | YU | Yugoslavia |
| CH | Switzerland | KG | Kyrgyzstan | NZ | New Zealand | ZW | Zimbabwe |
| CI | Côte d'Ivoire | KP | Democratic People's Republic of Korea | PL | Poland | | |
| CM | Cameroon | KR | Republic of Korea | PT | Portugal | | |
| CN | China | KZ | Kazakstan | RO | Romania | | |
| CU | Cuba | LC | Saint Lucia | RU | Russian Federation | | |
| CZ | Czech Republic | LI | Liechtenstein | SD | Sudan | | |
| DE | Germany | LK | Sri Lanka | SE | Sweden | | |
| DK | Denmark | LR | Liberia | SG | Singapore | | |
| EE | Estonia | | | | | | |

Improvements in Ultrasound Techniques

Field of the Invention

The present invention relates to the field of ultrasound imaging and, in particular, to the utilisation of ultrasound data for producing volume flow information.

Background of the Invention

In recent years, ultrasound imaging has become increasingly important, especially in the area of medical imaging of the internal portions of a person or animal's anatomy. The principles of ultrasound imaging are well known. However, recently the utilisation of phase data from an ultrasound signal has resulted in the production of flow information associated with an ultrasound scan. A number of manufacturers now offer "Colour Doppler Imaging" which provides information in the form of colour indicators showing the direction and speed of flow of blood within vessels.

It would be desirable to provide for non-invasive real time ultrasonic measurement of the blood volume flow rate in blood vessels with a high accuracy and high degree of robustness ideally utilizing standard hardware available with only software modification.

Summary of the Invention

It is an object of the present invention to provide for the accurate measurement of flow volume within the vessels utilising ultrasound techniques.

In accordance with a first aspect of the present invention, there is provided a method of estimating the volume flow in a vessel utilising ultrasound techniques, the method comprising the steps of imaging the vessel utilising an ultrasonic transducer array so as to produce fluid velocity information for the vessel, the plane formed by the beams emitted by the transducers having a direction which is offset from the axis of the vessel such that the it forms an elliptical section within the vessel; and utilising the velocity information for points within the

vessel and the elliptical section to calculate a mean velocity for the fluid flow through the elliptical section.

Preferably, the mean velocity is calculated using a power weighted average of the velocity information, the power weighting being correlated to the intensity of the received signal at each point corresponding to the velocity information.

Preferably, the method further comprises the step of fitting an elliptical section to the fluid velocity information and determining the elliptical section parameters for the vessel from the fitted elliptical section.

The method is ideally suited to use on the internal portion of a human or animal's anatomy and can be implemented on a standard ultrasound machine by reprogramming of the software of the machine.

Brief Description of the Drawings

Notwithstanding any other forms which may fall within the scope of the present invention, preferred forms of the invention will now be described, by way of example only, with reference to the accompanying drawings in which:

Fig. 1 illustrates the standard longitudinal scan process;

Fig. 2 illustrates a first rotation of the scan plane relative to a vessel;

Fig. 3 illustrates a second rotation of the scan plane relative to a measured vessel;

Fig. 4 - 6 illustrate the process of coordinate transforms utilised in the preferred embodiment;

Fig. 7 illustrates the relationship between variables utilised in the preferred embodiment, and

Fig. 8 illustrates the steps in the preferred embodiment.

Description of Preferred and Other Embodiments

In the preferred embodiment, an oblique scan method is utilised to extract the details of an elliptical cross

sectional structure of a vessel and to utilise the elliptical structure, in conjunction with fluid movement information within the cross sectional structure, so as to derive a volume flow.

5 Turning initially to Fig. 1, there is illustrated a schematic of the normal ultrasound processing technique. The normal arrangement includes a transducer 1 which can include an array of transmitters and receivers arranged in a line. The transducer 1 emits a beam 2 which is of a
10 substantially planar form having a predetermined thickness. The beam 2 is projected through a vessel 3 with reflections being received back to the transducer 1 and subsequently processed so as to determine the structure of the vessel. In Colour Doppler Imaging, a series of emissions are made
15 in a periodic manner in rapid succession and the return reflections recorded. The phase difference between multiple returns is determined and utilised to calculate flow velocity information within the vessel 3 in a known manner.

20 In the preferred embodiment, an oblique scan is utilised where the orientation of the beam 2 does not line up with the vessel 3. In particular, as illustrated in Figs. 2 and 3, two forms of oblique scan beam rotation are provided. Firstly, as shown in Fig. 2 a rotation α of the
25 transducer probe about an axis 7 that is perpendicular to the vessel longitudinal axis (ie. about the probe longitudinal axis) is utilised resulting in a first cross sectional volume 4. Secondly, as illustrated in Fig. 3, a rotation β around an axis 8 perpendicular to the scan plane
30 is provided. This results in a final cross section 4 of the vessel 3 taking an elliptical sectional form being of a predetermined volume which is determined by the thickness characteristics of the transducer beam.

 In the preferred embodiment a sequence of frames is
35 imaged utilising the angled oblique scan of Fig. 2 and Fig. 3 and subsequently processed as discussed hereinafter to

determine an actual volume flow rate through a vessel of interest.

Turning now to Fig. 8, there is illustrated the steps 10 in the method of the preferred embodiment. The method proceeds 11 by initially utilizing standard modern 5 ultrasound equipment to capture a series of frames using an oblique scan method.

From the captured sequence of frames, corresponding velocity information is obtained 12 utilising the known 10 Colour Doppler techniques, the method of obtaining the colour flow data being entirely standard.

Next, the colour flow images are examined so as to identify an elliptical cross section and from this, the geometric parameters of the scan (α and β) are obtained 13. 15 The ratio of the ellipsoid minor to major axes is utilised to calculate the angle α whilst the orientation of the major axis relative to the horizontal in the scan and the colour Doppler steering angle can be used to determine β .

Once the overall elliptical structure has been 20 determined, it is subsequently utilised to compute the cross sectional area of the vessel. Subsequently, with the knowledge of the geometry and the mean velocity, a volume flow rate estimate can be calculated 14.

A more detailed understanding of the process can be 25 gained by examining the steps used to mathematically simulate the scanning and signal processing.

In order to determine and identify the ellipse parameters and to calculate the flow volume, the image plane received by the transducer element is scanned 30 sequentially and for each scan coordinate, the corresponding vessel coordinate is obtained for processing so as to determine whether the sample coordinate (which represents a sample voxel) is within the vessel lumen or otherwise.

35 It is therefore necessary to transform between the

scan plane coordinate space and the vessel coordinate space. The transformation process will now be discussed with reference to Figs. 4 to 6. In Fig. 4, there is illustrated an x, y, z coordinate system of the vessel.

5 Fig. 4 also shows the transducer 1 aligned in the z - y plane. In the angle oblique scan process the vessel coordinates remain in the x, y, z , frame of reference whilst the scanning plane coordinates are transformed into x'', y'', z'' frame of reference utilising two rotations.

10 As shown in Fig. 5, the first rotation is a rotation of the transducer 1 by α degrees around the z axis as illustrated in Fig. 5. Utilising a matrix notation, we can write this translation as:

$$\begin{bmatrix} x' \\ y' \\ z' \end{bmatrix} = \begin{bmatrix} \cos \angle (x, x') & \cos \angle (y, x') & \cos \angle (z, x') \\ \cos \angle (x, y') & \cos \angle (y, y') & \cos \angle (z, y') \\ \cos \angle (x, z') & \cos \angle (y, z') & \cos \angle (z, z') \end{bmatrix} \begin{bmatrix} x \\ y \\ z \end{bmatrix} \quad (1)$$

15 Using the nomenclature from Fig. 5, the direction cosines are as follows:

$$\begin{bmatrix} x' \\ y' \\ z' \end{bmatrix} = \begin{bmatrix} \cos(\alpha) & \cos(\pi/2 + \alpha) & \cos(\pi/2) \\ \cos(\pi/2 - \alpha) & \cos(\alpha) & \cos(\pi/2) \\ \cos(\pi/2) & \cos(\pi/2) & \cos(0) \end{bmatrix} \begin{bmatrix} x \\ y \\ z \end{bmatrix} \quad (2)$$

ie.

$$\begin{bmatrix} x' \\ y' \\ z' \end{bmatrix} = \begin{bmatrix} \cos(\alpha) & -\sin(\alpha) & 0 \\ \sin(\alpha) & \cos(\alpha) & 0 \\ 0 & 0 & 1 \end{bmatrix} \begin{bmatrix} x \\ y \\ z \end{bmatrix} \quad (3)$$

20 In the second transformation illustrated in Fig. 6, we go from the $x'-y'-z'$ frame of reference to the $x''-y''-z''$ frame of reference through the rotation of the transducer by β degrees. The transformation is expressed as follows:

$$\begin{bmatrix} x'' \\ y'' \\ z'' \end{bmatrix} = \begin{bmatrix} \cos \angle (x', x'') & \cos \angle (y', x'') & \cos \angle (z', x'') \\ \cos \angle (x', y'') & \cos \angle (y', y'') & \cos \angle (z', y'') \\ \cos \angle (x', z'') & \cos \angle (y', z'') & \cos \angle (z', z'') \end{bmatrix} \begin{bmatrix} x' \\ y' \\ z' \end{bmatrix} \quad (4)$$

25 Using the nomenclature illustrated in Fig. 6 for the direction cosines, one obtains:

$$\begin{bmatrix} x'' \\ y'' \\ z'' \end{bmatrix} = \begin{bmatrix} \cos(0) & \cos(\pi/2) & \cos(\pi/2) \\ \cos(\pi/2) & \cos(\beta) & \cos(\pi/2 + \beta) \\ \cos(\pi/2) & \cos(\pi/2 - \beta) & \cos(\beta) \end{bmatrix} \begin{bmatrix} x' \\ y' \\ z' \end{bmatrix} \quad (5)$$

ie.

$$\begin{bmatrix} x'' \\ y'' \\ z'' \end{bmatrix} = \begin{bmatrix} 1 & 0 & 0 \\ 0 & \cos(\beta) & -\sin(\beta) \\ 0 & +\sin(\beta) & \cos(\beta) \end{bmatrix} \begin{bmatrix} x' \\ y' \\ z' \end{bmatrix} \quad (6)$$

From equations (3) and (6), it is possible to combine
5 the transformations to obtain a single transformation from
z-y-z to x''-y''-z'':

$$\begin{bmatrix} x'' \\ y'' \\ z'' \end{bmatrix} = \begin{bmatrix} 1 & 0 & 0 \\ 0 & \cos(\beta) & -\sin(\beta) \\ 0 & \sin(\beta) & \cos(\beta) \end{bmatrix} \begin{bmatrix} \cos(\alpha) & -\sin(\alpha) & 0 \\ \sin(\alpha) & \cos(\alpha) & 0 \\ 0 & 0 & 1 \end{bmatrix} \begin{bmatrix} x \\ y \\ z \end{bmatrix} \quad (7)$$

which gives:

$$\begin{bmatrix} x'' \\ y'' \\ z'' \end{bmatrix} = \begin{bmatrix} \cos(\alpha) & -\sin(\alpha) & 0 \\ \cos(\beta)\sin(\alpha) & \cos(\beta)\cos(\alpha) & -\sin(\beta) \\ \sin(\beta)\sin(\alpha) & \sin(\beta)\cos(\alpha) & \cos(\beta) \end{bmatrix} \begin{bmatrix} x \\ y \\ z \end{bmatrix} \quad (8)$$

10 or, through matrix inversion,

$$\begin{bmatrix} x \\ y \\ z \end{bmatrix} = \begin{bmatrix} \cos(\alpha) & \cos(\beta)\sin(\alpha) & \sin(\beta)\sin(\alpha) \\ -\sin(\alpha) & \cos(\beta)\cos(\alpha) & \sin(\beta)\cos(\alpha) \\ 0 & -\sin(\beta) & \cos(\beta) \end{bmatrix} \begin{bmatrix} x'' \\ y'' \\ z'' \end{bmatrix} \quad (9)$$

Interestingly, the matrices in equations (8) and (9)
are the transposes of one another.

In the "idealised" simulation, the position of the
15 sample volume (0, y'', z'') is incremented through the extent
of the scan-plane and the corresponding vessel coordinates
(x, y, z) calculated using equation (9). If the sample
volume lies within the vessel lumen (ie, if

20 $\sqrt{x^2 + z^2} < \text{Radius}$) then a corresponding power value is
assigned a value of 1.0 and the velocity assigned a value
based on a radial distance from the vessel axis.

Unfortunately, the aforementioned analysis ignores the
fact the transducer beam has a finite width and is likely
to have an approximately Gaussian intensity cross section.

Hence, it is highly desirable to include the ultrasound parameters in the calculation of both power and velocity values for each sample volume or voxel location.

Geometry Determination (Ellipse Fitting) (Step 13 of Fig. 8)

The first step in this process is determination of the geometry, which requires the fitting of an ellipse to the power or velocity data. The data utilised to fit the ellipse can include a combination of the power data, the velocity data and the grey scale information. In one example, the power data is utilized to fit the ellipse, suppressing power values below a threshold value and suppressing areas having significant grey scale values.

The algorithm used for ellipse fitting is based on a moment of inertia formula. For velocity data, only values above a specified velocity threshold are used and each value carries equal weight in the calculation of the moment of inertia. On the other hand, when fitting an ellipse to power data, values above the specified power threshold may be taken as weights in calculating the moment of inertia. Thus, higher power regions may contribute more to the calculation than lower power areas.

Having fitting the ellipse, the angles α and β are calculated as follows:

$$\alpha = \sin^{-1}(b/a) \quad (12)$$

where a = length of major axis of ellipse

and b = length of minor axis of ellipse
= diameter of vessel

β = angle between the major axis of the ellipse and the horizontal in the scan.

From α and β , the "Doppler angle" correction can be calculated as follows:

$$\cos(\theta_{\text{Doppler}}) = \cos(\alpha)\cos(\varphi - \beta)$$

where φ is the Colour Doppler steering angle which can typically be say 70° , 90° or 110° but is not limited

thereto. The relationship between a , b , β and ϕ is as illustrated in Fig. 7.

The true area of the cross section (perpendicular to the axis of the vessel) can be calculated using angle α as follows:

$$A_{actual} = A_{measured} \cdot \sin(\alpha) \quad (14)$$

Mean Velocity Calculation (Step 14 of Fig. 8)

As noted previously, once the geometric parameters have been measured from the elliptical cross section, the next step in the preferred embodiment is to compute the mean velocity over the volume bounded by the ellipse.

Preferably, a power weighted summation process as described by the following formula is used:

$$\bar{v} = \frac{\sum P(y'', z'') \cdot v(y'', z'')}{\sum P(y'', z'')} \Bigg|_{(y'', z'') \text{ within ellipse}} \quad (15)$$

where P represents the power values received and v represents the received velocity values.

This scheme gives reduced weight to voxels with lower power, for example those which are only partially within the vessel. The power-weighted approach, therefore, addresses the "partial volume" effect related to the finite voxel size.

Naturally, angle correction is necessary to obtain the true mean-velocity from the mean measured velocity. Such a correction can be applied as follows:

$$\bar{v}_{true} = \frac{\bar{v}_{measured}}{\cos(\theta_{Doppler})} \quad (16)$$

Volume Flow Rate Estimation (Step 14 of Fig. 8)

Given the geometric parameters α , β , the measured area and the mean velocity, the volume flow rate Q can be calculated with the aid of equations (13), (14) and (16) as follows:

$$Q = \bar{v} \cdot \bar{A} = \frac{\bar{v}_{measured}}{\cos(\theta_{Doppler})} A_{actual} \quad (17)$$

$$= \frac{\bar{v}_{measured} A_{measured} \sin(\alpha)}{\cos(\alpha) \cos(\varphi - \beta)} = \frac{\bar{v}_{measured} A_{measured} \tan(\alpha)}{\cos(\varphi - \beta)}$$

It can be seen from the foregoing that with the
 5 utilisation of a power weighting system a more accurate
 velocity and flow volume result is provided.

Of course, many modifications are possible. One such
 modification would be to utilize a "predicted power
 weighting" of a modelled power weighting for a particular
 10 ellipsoid sectional structure. This alleviates the
 possible problems associated with noisy power data.

As a further modification, the positional data can be
 utilized to process the flow information to screen for
 tissue echoes etc. This modification can include the
 15 examination of the traditional grey scale data usually
 provided on ultrasound machine and using this information
 to suppress velocity data values in the area of significant
 tissue echoes due to their likely spurious data.

It would be appreciated by a person skilled in the art
 20 that numerous other variations and/or modifications may be
 made to the present invention as shown in the specific
 embodiments without departing from the spirit or scope of
 the invention as broadly described. The present
 embodiments are, therefore, to be considered in all
 25 respects to be illustrative and not restrictive.

We Claim:

1. A method of estimating the volume flow in a vessel utilising ultrasound techniques, said method comprising the steps of:
 - 5 imaging said vessel utilising an ultrasonic transducer array emitting a beam so as to produce fluid velocity information for said vessel, the plane formed by the beams emitted by said transducers having a direction which is offset from the axis of said vessel such that said ultrasonic transducer array images an elliptical section
10 within said vessel; and
utilising said velocity information for points within said vessel and said elliptical section to calculate a mean velocity for said fluid flow through the elliptical
15 section.
 2. A method as claimed in claim 1 further comprising the step of fitting an elliptical section to said fluid velocity information and determining the elliptical section parameters for said vessel from said fitted elliptical
20 section.
 3. A method as claimed in claim 1 or 2 wherein said vessel comprises an internal portion of a human or animal's anatomy.
 4. A method as claimed in any previous claim wherein
25 said method is implemented on a standard ultrasound machine by reprogramming of the software of said machine.
 5. A method as claimed in any previous claim wherein said utilising step comprises utilising a power weighted average of said velocity information, said power weighting
30 being correlated to the intensity of said received signal at a point corresponding to said velocity information.
 6. A method as claimed in any previous claim wherein said velocity information is preprocessed so as to suppress velocity data values in areas of significant grey-scale
35 echoes from said ultrasonic transducers.
 7. A method as claimed in claim 5 wherein power

weightings less than a predetermined magnitude are discarded.

8. An apparatus when implementing the method of any of claims 1 to 8.

STEP 1:
LONGITUDINAL SCAN

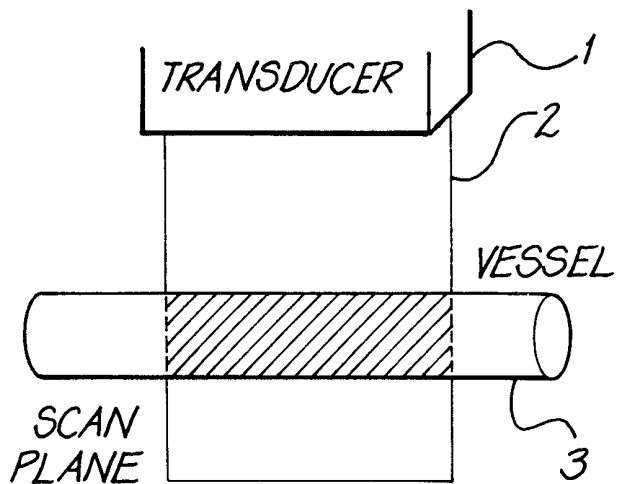

FIG. 1

STEP 2:
OBLIQUE SCAN

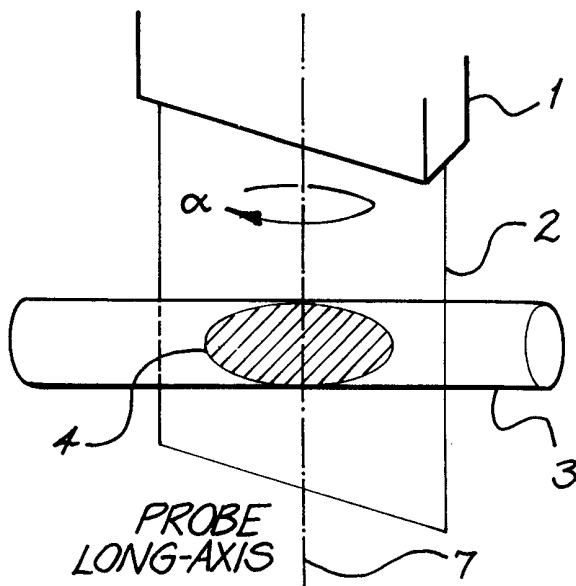
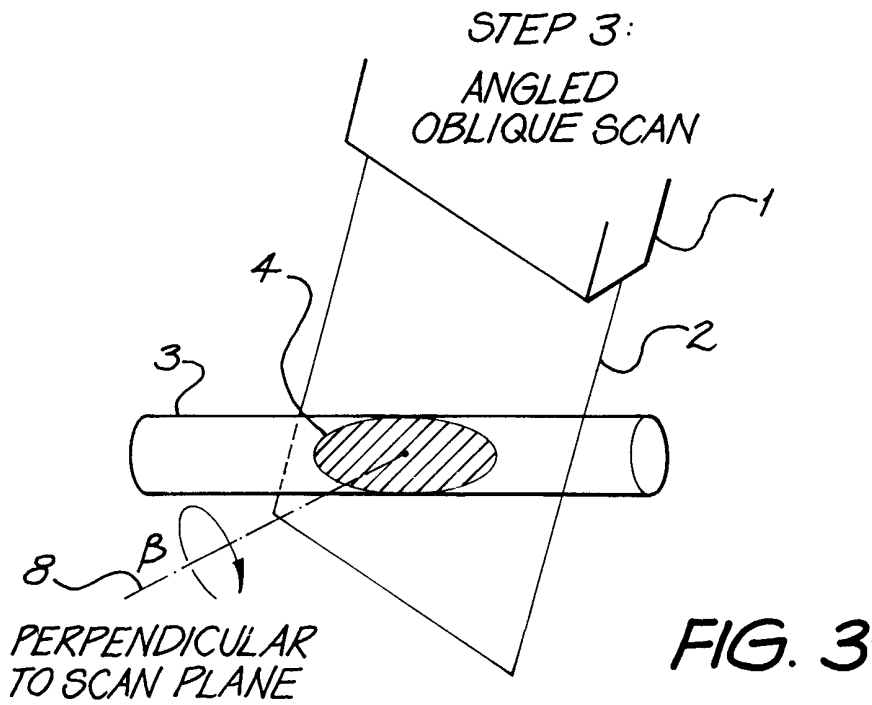

FIG. 2



TRANSDUCER COMMENCES WITH
A LONGITUDINAL SECTION

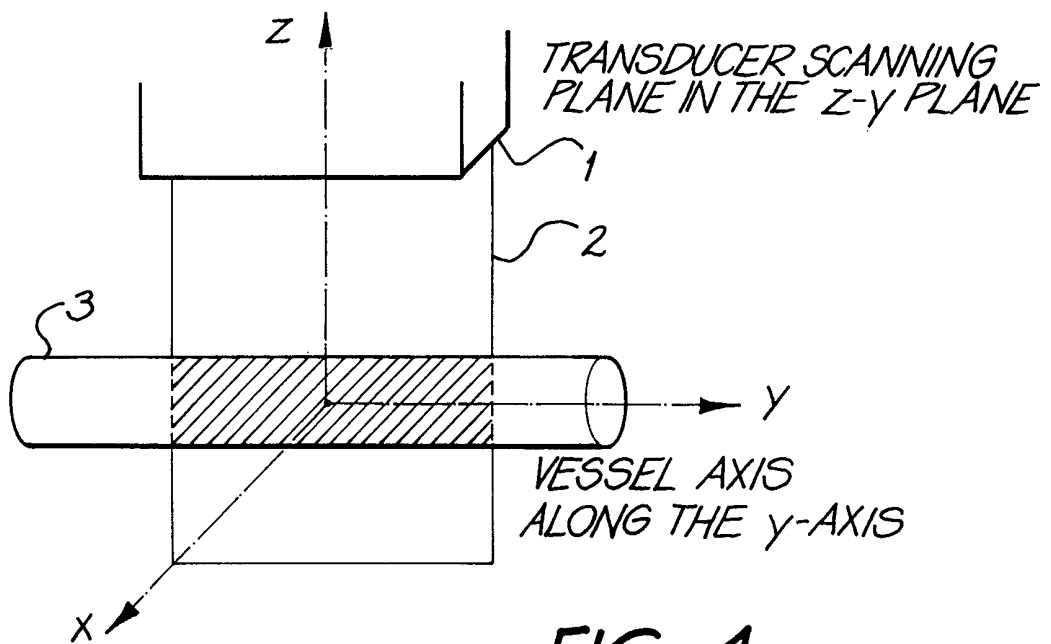
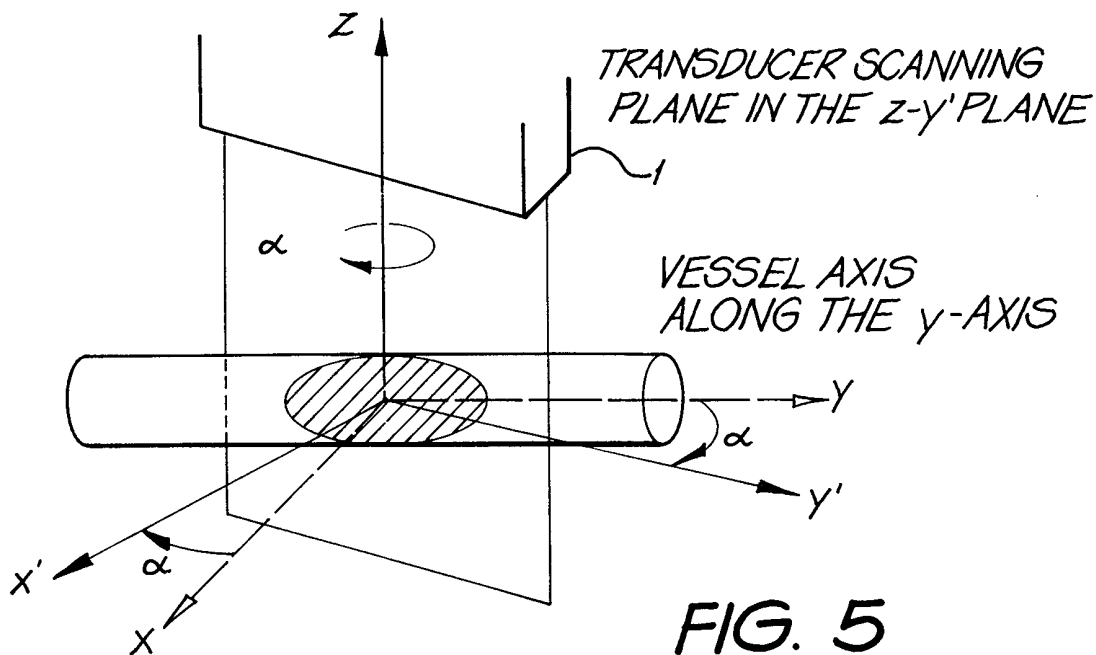
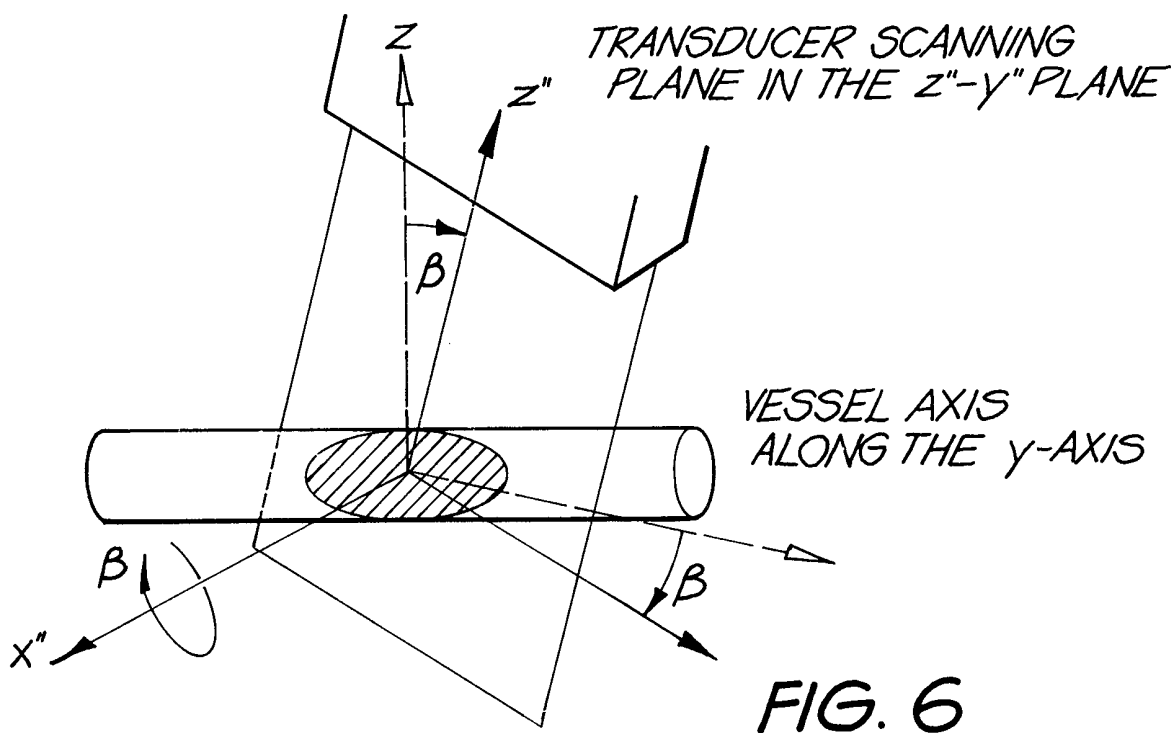

FIG. 4

TRANSDUCER IS ROTATED BY ALPHA DEGREES AROUND THE Z-AXIS



TRANSDUCER IS THEN ROTATED BY BETA DEGREES AROUND THE x' -AXIS



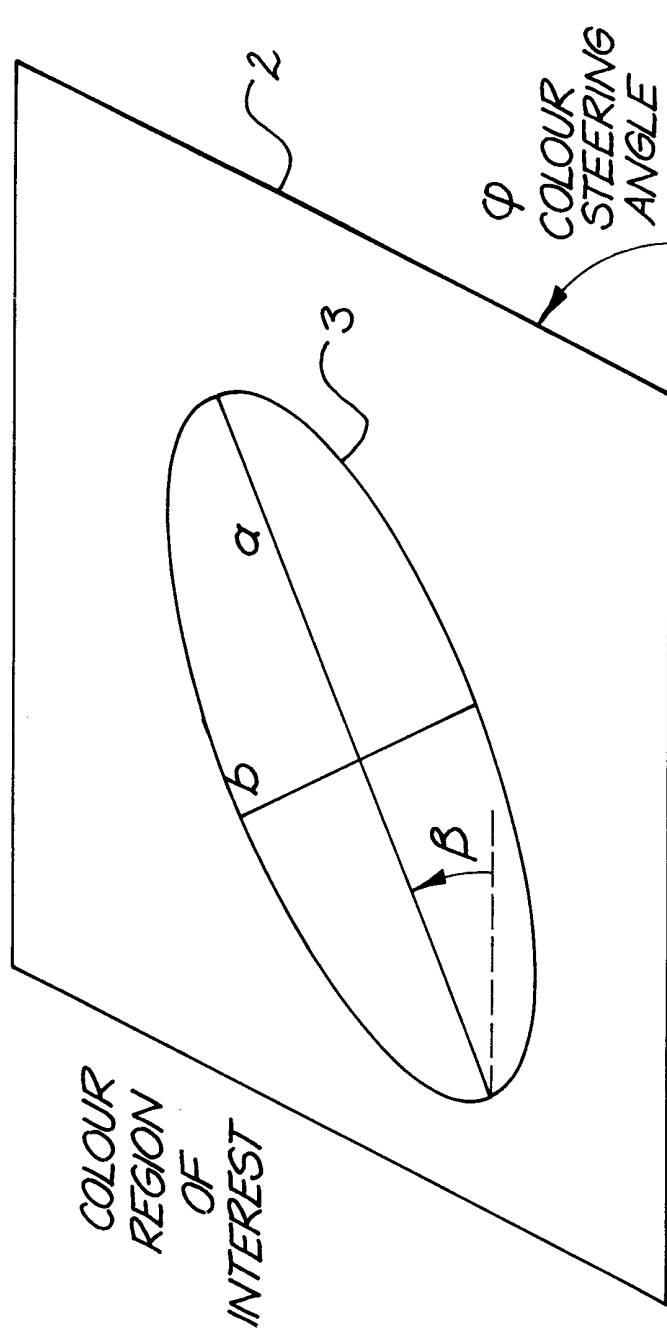

FIG. 7

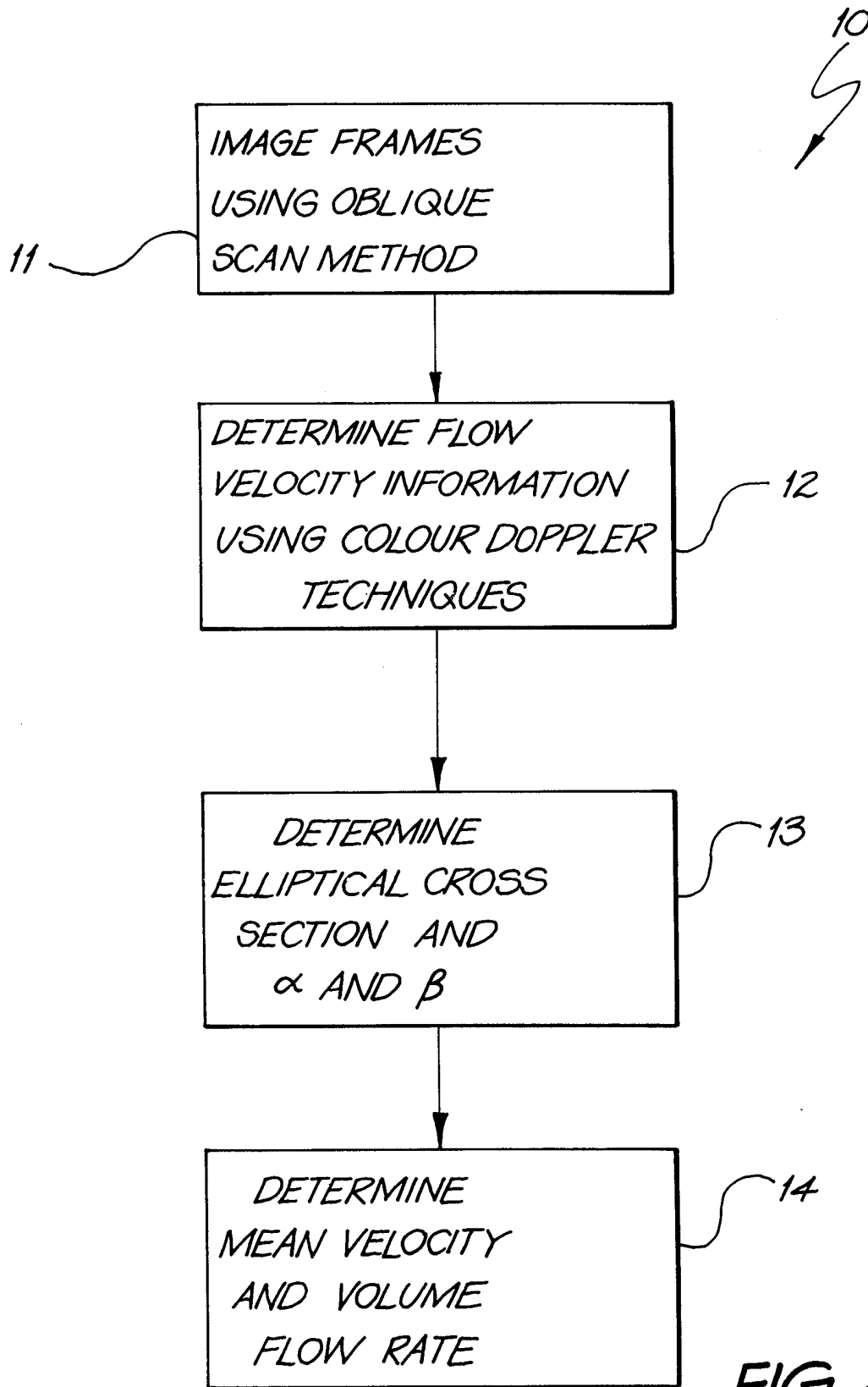

FIG. 8

INTERNATIONAL SEARCH REPORT

International application No.
PCT/AU 99/00157

| | | | | | | | | | | | | | | | | | |
|---|---|--|--|--|---|---|-----|--|---|-----|--|--|--|--|--|-----|---|
| A. CLASSIFICATION OF SUBJECT MATTER | | | | | | | | | | | | | | | | | |
| Int Cl ⁶ : A61B 5/026 | | | | | | | | | | | | | | | | | |
| According to International Patent Classification (IPC) or to both national classification and IPC | | | | | | | | | | | | | | | | | |
| B. FIELDS SEARCHED | | | | | | | | | | | | | | | | | |
| Minimum documentation searched (classification system followed by classification symbols) Electronic Search as below | | | | | | | | | | | | | | | | | |
| Documentation searched other than minimum documentation to the extent that such documents are included in the fields searched -- | | | | | | | | | | | | | | | | | |
| Electronic data base consulted during the international search (name of data base and, where practicable, search terms used) WPAT and JAPIO (key words: ULTRASONIC, ULTRASOUND, ULTRA (w) (SONIC: OR SOUND:), FLOW, VELOCIT, SPEED, RATE, LIQUID, FLUID, BLOOD, ELLIP, OFFSET, OVAL, OVOID, OVULE, SKEW, SLANT, VESSEL, VEIN, ARTER, AORT, PIPE, PIPING, TUBE, TUBUL, LUMEN, DOPPLER, MODE, FREQUENCY, PHASE, SHIFT) | | | | | | | | | | | | | | | | | |
| C. DOCUMENTS CONSIDERED TO BE RELEVANT | | | | | | | | | | | | | | | | | |
| Category* | Citation of document, with indication, where appropriate, of the relevant passages | Relevant to claim No. | | | | | | | | | | | | | | | |
| X | US 5540230 A (VILKOMERSON) 30 July 1996, see figures 2, 9, column 3 | 1-8 | | | | | | | | | | | | | | | |
| X | US 4103679 A (ARONSON) 1 August 1978, see figures 1 to 4, column 2 | 1-8 | | | | | | | | | | | | | | | |
| X | Derwent Abstract Accession No. 96-182532/19, Class S02, S05, JP 08-056945 (YOKOGAWA MEDICAL SYSTEMS LTD) 5 March 1996 | 1-8 | | | | | | | | | | | | | | | |
| <input type="checkbox"/> Further documents are listed in the continuation of Box C <input checked="" type="checkbox"/> See patent family annex | | | | | | | | | | | | | | | | | |
| <p>* Special categories of cited documents:</p> <table style="width: 100%; border: none;"> <tr> <td style="width: 40%;">"A" document defining the general state of the art which is not considered to be of particular relevance</td> <td style="width: 10%;"></td> <td style="width: 50%;">"T" later document published after the international filing date or priority date and not in conflict with the application but cited to understand the principle or theory underlying the invention</td> </tr> <tr> <td>"E" earlier application or patent but published on or after the international filing date</td> <td>"X"</td> <td>document of particular relevance; the claimed invention cannot be considered novel or cannot be considered to involve an inventive step when the document is taken alone</td> </tr> <tr> <td>"L" document which may throw doubts on priority claim(s) or which is cited to establish the publication date of another citation or other special reason (as specified)</td> <td>"Y"</td> <td>document of particular relevance; the claimed invention cannot be considered to involve an inventive step when the document is combined with one or more other such documents, such combination being obvious to a person skilled in the art</td> </tr> <tr> <td>"O" document referring to an oral disclosure, use, exhibition or other means</td> <td></td> <td></td> </tr> <tr> <td>"P" document published prior to the international filing date but later than the priority date claimed</td> <td>"&"</td> <td>document member of the same patent family</td> </tr> </table> | | | "A" document defining the general state of the art which is not considered to be of particular relevance | | "T" later document published after the international filing date or priority date and not in conflict with the application but cited to understand the principle or theory underlying the invention | "E" earlier application or patent but published on or after the international filing date | "X" | document of particular relevance; the claimed invention cannot be considered novel or cannot be considered to involve an inventive step when the document is taken alone | "L" document which may throw doubts on priority claim(s) or which is cited to establish the publication date of another citation or other special reason (as specified) | "Y" | document of particular relevance; the claimed invention cannot be considered to involve an inventive step when the document is combined with one or more other such documents, such combination being obvious to a person skilled in the art | "O" document referring to an oral disclosure, use, exhibition or other means | | | "P" document published prior to the international filing date but later than the priority date claimed | "&" | document member of the same patent family |
| "A" document defining the general state of the art which is not considered to be of particular relevance | | "T" later document published after the international filing date or priority date and not in conflict with the application but cited to understand the principle or theory underlying the invention | | | | | | | | | | | | | | | |
| "E" earlier application or patent but published on or after the international filing date | "X" | document of particular relevance; the claimed invention cannot be considered novel or cannot be considered to involve an inventive step when the document is taken alone | | | | | | | | | | | | | | | |
| "L" document which may throw doubts on priority claim(s) or which is cited to establish the publication date of another citation or other special reason (as specified) | "Y" | document of particular relevance; the claimed invention cannot be considered to involve an inventive step when the document is combined with one or more other such documents, such combination being obvious to a person skilled in the art | | | | | | | | | | | | | | | |
| "O" document referring to an oral disclosure, use, exhibition or other means | | | | | | | | | | | | | | | | | |
| "P" document published prior to the international filing date but later than the priority date claimed | "&" | document member of the same patent family | | | | | | | | | | | | | | | |
| Date of the actual completion of the international search 6 May 1999 | | Date of mailing of the international search report 12 MAY 1999 | | | | | | | | | | | | | | | |
| Name and mailing address of the ISA/AU AUSTRALIAN PATENT OFFICE PO BOX 200 WODEN ACT 2606 AUSTRALIA Facsimile No.: (02) 6285 3929 | | Authorized officer PETER T. WEST Telephone No.: (02) 6283 | | | | | | | | | | | | | | | |

INTERNATIONAL SEARCH REPORT

Information on patent family members

International application No.

PCT/AU 99/00157

This Annex lists the known "A" publication level patent family members relating to the patent documents cited in the above-mentioned international search report. The Australian Patent Office is in no way liable for these particulars which are merely given for the purpose of information.

| Patent Document Cited in Search Report | | Patent Family Member | |
|--|---------|----------------------|---------|
| US | 5540230 | US | 5488953 |
| US | 4103679 | | |
| JP | 8056945 | | |

END OF ANNEX