



US00D901583S

(12) **United States Design Patent**
Park

(10) **Patent No.:** **US D901,583 S**

(45) **Date of Patent:** **** Nov. 10, 2020**

(54) **TYPE FONT**

FOREIGN PATENT DOCUMENTS

(71) Applicant: **Samsung Electronics Co., Ltd.**,
Suwon-si (KR)

EM	001863549-0001	*	5/2011
KR	30-2008-0047951		8/2009
KR	30-2009-0016546		8/2010
KR	30-2012-0025021		1/2014
KR	30-2014-0019046		1/2015
KR	30-2016-0063656		9/2017

(72) Inventor: **Young-Su Park**, Seoul (KR)

(73) Assignee: **Samsung Electronics Co., Ltd.**,
Suwon-si (KR)

(**) Term: **15 Years**

(21) Appl. No.: **29/654,993**

(22) Filed: **Jun. 29, 2018**

(30) **Foreign Application Priority Data**

Jan. 4, 2018	(KR)	30-2018-0000746
Jan. 4, 2018	(KR)	30-2018-0000747

(51) **LOC (12) Cl.** **18-03**

(52) **U.S. Cl.**
USPC **D18/24**

(58) **Field of Classification Search**
USPC D18/24, 25, 27, 29, 30, 31, 32, 33;
101/398, 399; 434/164
CPC B41B 1/02; G09B 1/04
See application file for complete search history.

(56) **References Cited**

U.S. PATENT DOCUMENTS

D380,767	S	*	7/1997	Majoor	D18/24
D478,931	S	*	8/2003	Leu	D18/24
D550,277	S	*	9/2007	Krause	D18/24
D553,671	S	*	10/2007	Lanz	D18/24
D681,718	S	*	5/2013	Bosack	D18/24
D687,088	S	*	7/2013	Fleming	D18/24
D809,591	S	*	2/2018	Basabe	D18/24

OTHER PUBLICATIONS

“Metronic Slab Pro” type font by Mostardesign [on-line]. [Published on-line at least as early Sep. 20, 2013.] [Retrieved from the Internet Feb. 18, 2020.] >URL: <https://www.myfonts.com/fonts/mostardesign/metronic-slab-pro>< (Year: 2013).*

“Orgon Slab” type font by Dieter Hofrichter [on-line]. [Published 2014.] [Retrieved from the Internet Feb. 18, 2020.] URL: ><http://www.identifont.com/show?3H7D>< (Year: 2014).*

“PTL Roletta Slab” type font by Andrea Times [on-line]. [Published at least as early as 2010.] [Retrieved from the Inter Feb. 18, 2020]. URL: ><http://www.identifont.com/show?2KS2> (Year: 2010).*

(Continued)

Primary Examiner — Karen E Eldridge Powers
(74) *Attorney, Agent, or Firm* — NSIP Law

(57) **CLAIM**

I claim the ornamental design for a type font, as shown and described.

DESCRIPTION

FIG. 1 is a face view of upper case and lower case letters of a type font showing my new design;
FIG. 2 is a face view of embodiments of the type font shown in the environment of a sentence; and,
FIG. 3 is a face view of numerals of the type font.

1 Claim, 3 Drawing Sheets

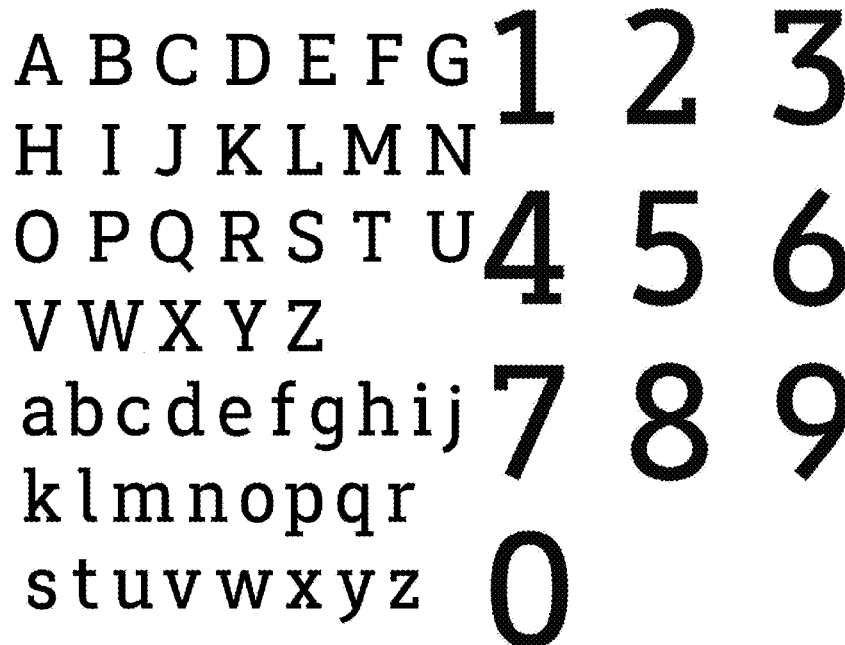

(56)

References Cited

OTHER PUBLICATIONS

“Vista Slab” type font by Xavier Dupre for Emigre [on-line].
[Published at least as early as May 5, 2008.] [Retrieved from the
Internet Feb. 18, 2020.] URL: >[https://myfonts.com/fonts/search/
vista+slab/](https://myfonts.com/fonts/search/vista+slab/)< (Year: 2008).*

“Pico Slab” type font by Marko Hrastovec for Typotheque [on-line].
[Available at least as early as 2016.] [Retrieved from the Internet
Feb. 18, 2020.] URL: ><http://www.identifont.com/show?56WH><
(Year: 2016).*

* cited by examiner

FIG. 1

A B C D E F G
H I J K L M N
O P Q R S T U
V W X Y Z
a b c d e f g h i j
k l m n o p q r
s t u v w x y z

FIG. 2

The quick
brown fox
jumps
over the
lazy dog

The quick brown fox jumps
over the lazy dog

FIG. 3

