

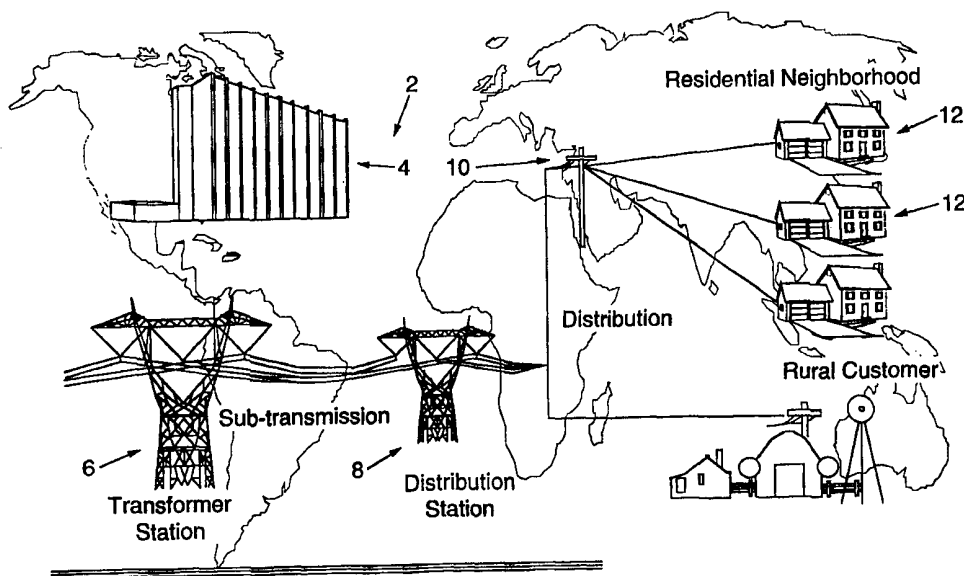

INTERNATIONAL APPLICATION PUBLISHED UNDER THE PATENT COOPERATION TREATY (PCT)

(51) International Patent Classification ⁶ : H04B 3/54	A1	(11) International Publication Number: WO 99/30434 (43) International Publication Date: 17 June 1999 (17.06.99)
<p>(21) International Application Number: PCT/CA98/01097</p> <p>(22) International Filing Date: 27 November 1998 (27.11.98)</p> <p>(30) Priority Data: 2,223,666 4 December 1997 (04.12.97) CA</p> <p>(71) Applicant: DIGITAL SECURITY CONTROLS LTD. [CA/CA]; 1645 Flint Road, Downsview, Ontario M3J 2J6 (CA).</p> <p>(72) Inventors: CULLEN, Andrew; 800 Kipling Avenue, KR 136, Toronto, Ontario M8Z 5S4 (CA). KUURSTRA, John; 800 Kipling Avenue, KR 136, Toronto, Ontario M8Z 5S4 (CA). PIERCY, Raymond; 800 Kipling Avenue, KR 136, Toronto, Ontario M8Z 5S4 (CA).</p> <p>(74) Agents: HALL, S., Warren et al.; Suite 301, 133 Richmond Street West, Toronto, Ontario M5H 2L7 (CA).</p>		<p>(81) Designated States: AL, AM, AT, AU, AZ, BA, BB, BG, BR, BY, CH, CN, CU, CZ, DE, DK, EE, ES, FI, GB, GE, GH, GM, HR, HU, ID, IL, IS, JP, KE, KG, KP, KR, KZ, LC, LK, LR, LS, LT, LU, LV, MD, MG, MK, MN, MW, MX, NO, NZ, PL, PT, RO, RU, SD, SE, SG, SI, SK, SL, TJ, TM, TR, TT, UA, UG, UZ, VN, YU, ZW, ARIPO patent (GH, GM, KE, LS, MW, SD, SZ, UG, ZW), Eurasian patent (AM, AZ, BY, KG, KZ, MD, RU, TJ, TM), European patent (AT, BE, CH, CY, DE, DK, ES, FI, FR, GB, GR, IE, IT, LU, MC, NL, PT, SE), OAPI patent (BF, BJ, CF, CG, CI, CM, GA, GN, GW, ML, MR, NE, SN, TD, TG).</p> <p>Published <i>With international search report.</i> <i>Before the expiration of the time limit for amending the claims and to be republished in the event of the receipt of amendments.</i></p>

(54) Title: POWER LINE COMMUNICATION SYSTEM



(57) Abstract

A communication system arrangement uses powerline distribution systems to broadcast a signal from the distribution station to individual households. The signal is coded, using a spread spectrum technique and the receiving arrangement is designed to process the signal quickly for transmission to downstream households. In a preferred embodiment equipment, within each household is able to initiate a communication to a predetermined computer for reporting in accordance with an instruction signal received over the powerline system. With this system, a narrow band broadcast signal arrangement is realized, which does not require extensive modification to the distribution system.

FOR THE PURPOSES OF INFORMATION ONLY

Codes used to identify States party to the PCT on the front pages of pamphlets publishing international applications under the PCT.

AL	Albania	ES	Spain	LS	Lesotho	SI	Slovenia
AM	Armenia	FI	Finland	LT	Lithuania	SK	Slovakia
AT	Austria	FR	France	LU	Luxembourg	SN	Senegal
AU	Australia	GA	Gabon	LV	Latvia	SZ	Swaziland
AZ	Azerbaijan	GB	United Kingdom	MC	Monaco	TD	Chad
BA	Bosnia and Herzegovina	GE	Georgia	MD	Republic of Moldova	TG	Togo
BB	Barbados	GH	Ghana	MG	Madagascar	TJ	Tajikistan
BE	Belgium	GN	Guinea	MK	The former Yugoslav Republic of Macedonia	TM	Turkmenistan
BF	Burkina Faso	GR	Greece	ML	Mali	TR	Turkey
BG	Bulgaria	HU	Hungary	MN	Mongolia	TT	Trinidad and Tobago
BJ	Benin	IE	Ireland	MR	Mauritania	UA	Ukraine
BR	Brazil	IL	Israel	MW	Malawi	UG	Uganda
BY	Belarus	IS	Iceland	MX	Mexico	US	United States of America
CA	Canada	IT	Italy	NE	Niger	UZ	Uzbekistan
CF	Central African Republic	JP	Japan	NL	Netherlands	VN	Viet Nam
CG	Congo	KE	Kenya	NO	Norway	YU	Yugoslavia
CH	Switzerland	KG	Kyrgyzstan	NZ	New Zealand	ZW	Zimbabwe
CI	Côte d'Ivoire	KP	Democratic People's Republic of Korea	PL	Poland		
CM	Cameroon	KR	Republic of Korea	PT	Portugal		
CN	China	KZ	Kazakstan	RO	Romania		
CU	Cuba	LC	Saint Lucia	RU	Russian Federation		
CZ	Czech Republic	LI	Liechtenstein	SD	Sudan		
DE	Germany	LK	Sri Lanka	SE	Sweden		
DK	Denmark	LR	Liberia	SG	Singapore		
EE	Estonia						

TITLE: POWER LINE COMMUNICATION SYSTEM

FIELD OF THE INVENTION

The present invention relates to transmission of
5 communication signals over a power transmission grid from
at least a power distribution station to individual
households and to a system which uses the received
communication for control of electrical appliances and user
viewing of other information. The system optionally
10 includes an outbound communication channel from the
household to a predetermined computer over a different
channel such as a telephone channel, cable channel or RF
link. This outbound channel allows a report signal to be
sent and the report is carried out by a device in the
15 household using this different channel.

BACKGROUND OF THE INVENTION

Electrical power systems have long been recognized
as having the potential to be used as an effective
20 communication channel but in practice, this potential is
severely restricted due to the strong power signal being
transmitted and the harmonics of the power signal, as well
as the frequency characteristics of local power
distribution equipment. To overcome this problem, some
25 powerline carrier line systems have used a high frequency
communication signal which is not affected by the power
signal. Unfortunately, such high frequency signals
encounter problems where the power distribution system
includes power factor correction capacitor banks. In order
30 for the high frequency signal to be transmitted, these
capacitor banks have to be trapped. Unfortunately, it is
difficult and expensive to carry this out and it is even
more difficult to ensure that this always occurs. Failure

to take this corrective step results in the loss of the communication signal. The high cost and the difficulty of controlling this arrangement renders a high frequency transmitter system ineffective. The potential of powerline transmission systems being used as a communication channel continues to be attractive, however, the effective use of this potential communication path has proven difficult to realize.

Powerline carrier systems (PLC) can be divided into two segments, a powerline transmission segment and a downstream powerline distribution network segment.

PLC systems applied to distribution networks have a group of special technical obstacles that are not experienced in transmission level PLC. Distribution line carrier (DLC) signals must propagate through networks that are extremely hard to model as the networks branch and mesh with each other while experiencing highly variable levels of loading. DLC signals must traverse a network that was designed to carry power signals at 50/60 Hz and are optimized for this task. Power transformers at PLC frequencies are modelled primarily, at PLC frequencies, by their leakage reactance and tend to block DLC signals. Capacitor banks used for power factor correction present a low-impedance path to ground and sink DLC signals unless they are trapped out with reactors.

Finally, standing-wave phenomena cause many nodal points to occur throughout the distribution network when carrier frequencies become greater than 5 kHz. To obviate this problem, many carrier frequencies can be employed simultaneously but at the cost of increased receiver complexity.

These obstacles lead to the development of so-called ripple control system in the 1960s for use with residential and commercial load shedding systems that helped utilities offset peak demand and maintain service

during periods of generation shortfall. Traditional residential load-shedding systems controlled appliances by transmitting signals having very low information content and low bandwidths. Ripple control systems relied on
5 binary on/off signalling, or amplitude shift keying (ASK), at typical signalling rates of between 0.5 and 5 baud. Messages were sent as broadcast "telegrams" to residential loads to either turn on or off consumption, typically with a safety time-out mechanism in case the load failed to
10 receive a turn on signal after a load shed request. This was necessary as signals were commonly not received or not recognized. Carrier frequencies of ripple systems were kept very low, between 30-1000 Hz, in order to avoid the cost of distribution network changes but placed the signals
15 in the most noisy area of the powerline spectrum. The magnitude of power frequency harmonics can be very large, with respect to the fundamental, below 2.5 kHz and jam any communication systems that use this frequency range to transmit.

20 Ripple systems with their low signal rates require only about 10 Hz of bandwidth to communicate and could easily fit between two 50/60 Hz harmonics. The problem during the 1960s and 1970s was that the narrow band filters used to isolate the ripple signal from the noise usually
25 let in more power frequency harmonics than they did signal. The solution for many utilities, even today, is to drastically increase the DLC injected power to the point where the DLC signal becomes many times larger than the nearest harmonics. The amount of injected power is
30 measured in kilowatts so most ripple systems use motor-generator pairs to inject the signal; a very costly solution.

Higher frequency DLC systems, above 5 kHz, were also available for utilities that required higher data
35 throughput or two-way communications. Westinghouse, General Electric, and Rockwell all offered such systems

during the 1980s. As mentioned before, all these higher frequency systems required distribution network changes to accommodate the DLC signals and most used multiple carrier frequencies to overcome standing-wave phenomena.

5 Today, only a few companies produce DLC systems, as the cost has become prohibitive for the typical applications of automatic meter reading (AMR) and load shedding. The plummeting cost of radio communications, the need for more bandwidth, and the proliferation of estimated
10 consumption billing, has caused many utilities to abandon DLC systems. The original advantages of DLC systems still exist, if only the cost can be dramatically reduced, and preferably the data-rate brought up to a level that would enable other revenue generating/customer attention services
15 such as real-time pricing, residential information (weather, news etc.) and remote service disconnection.

 For the above reasons, power carrier systems have not proven popular. The present application overcomes these difficulties and combines this form of communication
20 path with electrical equipment to be placed in the home. The powerline carrier system is used to broadcast signals into the homes. These broadcast signals can be saved temporarily for review by the occupants of the home and the broadcast signals can include instruction signals for
25 controlling certain devices in the home. The present invention also combines this powerline carrier broadcast system with a different communication channel out of the home or premise for reporting to a central source or predetermined computer.

30

SUMMARY OF THE INVENTION

A data communication network for transmitting an outbound communication signal over an AC power transmission grid having a low frequency power carrier signal, according

to the present invention comprises a signal input device located at an upstream point on the power grid, a signal, a signal receiving device located on the grid at a point downstream of the input device. The signal input device
5 includes a signal input connection, a spread spectrum arrangement for coding the input signal, and an arrangement for injecting the spread spectrum coded input signal onto the low frequency power carrier signal of the power grid. The signal receiving device is connected to the power grid
10 and receives the powerline signal receiving device, processes the coded powerline signal to substantially remove the effects of the power frequency signal, digitizing the remaining signal and despreding the remaining signal to reconstruct the input signal. The
15 coded input signal is placed in a low frequency band to allow passage thereof through the power grid between said input and the receiving device and past any capacitor banks and transfer meter.

According to an aspect of the invention, the signal
20 input device is located at a transmission or distribution substation of the power grid.

According to a further aspect of the invention, the signal receiving device is located at a distribution transformer.

25 According to a further aspect of the invention, the spread spectrum powerline carrier signal has a frequency band with an upper limit below about 2.5 kHz and preferrably, below 2.0 kHz.

A system for managing user-determined discretionary
30 electrical loads in a household according to the present invention, comprises a plurality of discretionary electrical devices connected to a control arrangement for controlling or switching on and off electrical devices in accordance with user input and information from an outside
35 source, a user interface for entering user information with

respect to a scale indicating the level of power conservation aggression that is to be used with respect to management of the discretionary devices, a receiver for receiving electrical information from a source outside the household, and a microprocessor connected to the user interface, the receiver, the control arrangement and the discretionary electrical devices for varying the operation of said electrical devices in accordance with the user information and information received from said outside source.

BRIEF DESCRIPTION OF THE DRAWINGS

Preferred embodiments of the invention are shown in the drawings, wherein:

Figure 1 is an overview of the system involving the power distribution grid and the eventual termination thereof in various households;

Figure 2 is a schematic showing further details of the communication arrangement for transmitting of signals from a distribution station to the household;

Figure 3 is a depiction showing various devices of the system located in a household.

Figure 4 is a circuit diagram of a signal injecting arrangement; and

Figure 5 is a schematic of the receiver processing arrangement.

DETAILED DESCRIPTION OF THE PREFERRED EMBODIMENTS

Figure 1 shows a power distribution system 2 including a power generation source 4, which supplies power

to a transformer station 6, and the distribution station 8. As can be appreciated, there will be many distribution stations and each distribution station 8 in turn, distributes power to a series of distribution transformers 10. These distribution transformers are sometimes referred to as feeder transformers. Typically, in North America, each distribution transformer 10 feeds anywhere from four to ten households. The segment between transformer station 6 and the distribution station 8 is normally referred to as a power transmission network and the signal between distribution station 8 and the distribution transformers is the distribution network.

The schematic of Figure 2 shows further details of the power distribution network between the distribution station 8 and individual households shown as 12. The power distribution network has been modified by including at the distribution station 8, a device 14 for injecting a coded communication signal on to the powerline signal. The injected signal is a broadcast signal, which is received and decoded on the low voltage side of the distribution transformer 10. The injected signal is a coded signal and is not affected by the corrective capacitor banks 16 which often are present between the originating station and the distribution transformers 10. The frequencies of the communication broadcast signal are relatively low and are unaffected by the corrective capacitor banks 16. This is in contrast to high frequency communication signals which could be introduced at the distribution station 8, however, with such high frequency signals, the corrective capacitor bank 16 would have to be trapped to allow the signal to pass therethrough. Unfortunately, this is a relatively expensive process and it also requires constant monitoring and quality control to ensure that all capacitor banks that are added, are properly trapped. By using a lower frequency signal, the signal passes through the capacitor banks, however, as will be further discussed, it has the

disadvantage that the lower frequency signal is adversely affected by harmonics of the power signal.

Outbound communication receiver and transmitter 18 are located on the low voltage side of the distribution transformers 10. The precise location is not important as the households are interconnected by the transformer 10. It may be desirable to locate this receiver at the meter interface unit of a household for more convenient access while all households on the low voltage side of the transformer, continue to receive the retransmitted signal, as will be explained. The receiver, as generally shown by arrow 11, receives the incoming signal from the distribution transformer station. This signal is a combination of the power signal and the communication signal. The receiver/transmitter 18 processes the signal to strip out the communication signal and decode the signal. It then encodes the signal according to a different protocol and injects it on the secondary side of the distribution transformer 10 as indicated by line 13. This signal is preferably injected, using CEBus transmission protocols and will be received by any of the plurality of households located downstream of the distribution transformer 10 as a broadcast signal.

Each household 12 is connected to the distribution transformer 10 for receiving power and for receiving the CEBus translated communication signal. Each household has a meter interface unit 20 which is an electronic device associated with the meter of the house for electronic tracking of power consumption.

A communication signal processor 22 receives the now CEBus communication broadcast signal and processes the signal to extract and/or accumulate the information contained in the broadcast signal. It can be seen that the meter interface unit 20 and the various devices of the household are all interconnected by the household wiring, generally shown as 24. Hot water heater 26 is directly

connected to the household wiring 24, as is Air Conditioner 28 and the Pool Pump 30. These have been labelled as smart devices in that they are CEBus devices which can be turned on or off. A load control box can be provided for
5 controlling conventional air conditioners and other devices. The load control box is associated with the distribution panel and the communication signal processor 22. The load control box interrupts the power to these devices when instruction to do so by the signal processor
10 22.

Also associated with the system is a user interface unit 36 which communicates with the communication processor 22, and the meter interface unit, via the household wiring 24, as the user interface unit plugs into an electrical
15 receptacle of the house wiring. In addition, the house may have a smoke detector 32, and a thermostat 34 which communicate with signal processor 22, either via the house wiring or their own dedicated wiring or by RF as is well known, particularly in the security field.

20 The communication signal processor 22 has associated therewith a communication transceiver 37 connected to a telephone 38 and thus to the publicly switched telephone network. In this way, the communication signal processor 22 can initiate an outbound communication
25 to a remote computer from time to time or when instructed by the communication signal. This is of benefit in that instructions for meter reading, for example, can be transmitted over the powerline system and be received by the communication system processor 22 which then interacts
30 with the meter interface 20 to determine power consumption and reports the results using the communication transceiver 37 and the publicly switched telephone network. Other electronic metering devices can be in communication with the signal processor 22 and these can also be reported on a
35 regular basis or on a demand basis, if desired.

The broadcast signal includes general information of different types and the user can select and view any of this information, using the user interface unit 36. The user selects the particular information to be displayed
5 from a listing of all the information and then the particular information is displayed on the user interface. The signal processor tracks these requests to provide market feedback information.

The schematic, as shown in Figure 2, has additional
10 benefits. The transmission of the CEBus communications within a household from smart devices to the communication transceiver or from the communication transceiver, to the smart devices, is also effectively transmitted to other households. This broadcast transmission between associated
15 households is not a problem as each of the devices can have a unique address. This transmission has the added benefit that a communication signal can be sent to other households, for example, in the event of a security breach, or disconnection of the publicly switched telephone
20 network. The transmitted signal is received by the communication signal processor of other households on the feed from the distribution transformer 10. These devices can then place an outbound communication and report to a security monitoring service, for example.

25 It is also possible that a communication device can be provided at the distribution transformer 10, as a backup for all households. In some cases, it may be desirable for the household to have its own transmissions limited to that particular household and appropriate blocking techniques
30 can be used. It is also possible to selectively remove the block, if desired.

With the present system, it can be appreciated that the user interface 36 can provide information regarding the operation of his power system as well as other information.
35 It has been found that it is possible to use spread spectrum coding techniques for injecting a communication

signal on the powerline system, and achieve a reasonable data transmission rate and much higher than existing ripple control systems and without the high power requirements of ripple control systems. This higher transmission rate
5 allows information, such as weather conditions, highway conditions, stock market results and other general information to be effectively transmitted over the powerline system as well as control signals for households. With this higher transmission rate, the DLC transmission
10 system can additionally be used as an effective information communication channel for many different applications and the above list is provided for example only.

The user interface 36 also allows the user to input information to his communication signal processor 22
15 regarding the use of electrical power. The user interface 36 includes an eight line display capable of showing the user many screens of information. One of these screens allows inputting information to control the signal processor according to a user-set desired level of power
20 conservation aggression that is to be carried out with respect to certain non-essential or predetermined electrical appliances.

For example, a water heater requires substantially more energy if a high certainty is required that one will
25 never run out of hot water. On the other hand, if one, from time to time, can tolerate potentially running out of hot water, a substantial energy saving can be realized. If the probability of running out of hot water is increased further, further power savings can be realized. The user
30 determines a power consumption aggression level for the discretionary loads. The communication signal processor 22, includes algorithms for the various discretionary loads to determine an operating procedure which takes local information and the command information into account, to
35 satisfy the power supplier and the home owner. The algorithm for a particular device can take into account,

the time of day and the time of year, for example. The strategy can also be varied for weekends.

It is anticipated that the power generation source may provide the user with a further rate discount if they
5 are willing to allow for load shedding of these smart appliances. As can be appreciated, peak power demand is very costly and the ability to turn off or manage certain devices, and thus reduce power, is of great benefit to the power generation supply. With this arrangement, user
10 control and the power supplier control is carried out using the powerline broadcast capability.

With the present arrangement, a broadcast signal can be sent over the powerlines from the distribution station, and predetermined devices can be efficiently
15 manger to reduce peak demand. The user interface also allows the user to access various other devices, such as security systems which can be combined in the communication signal processor 22.

With the system as described, it is possible to
20 have a narrow band broadcast delivered to each household. The broadcast signal is transmitted over a powerline, initially using a spread spectrum encoding technique which is then decoded and retransmitted according to CEBus for reception by the signal communication processors 22 of the
25 various households. Processors 22 of the communication system provides outbound telephone signals and in particular, allows for the household telephone system to complete a communication with a predetermined computer located, for example, at the power utility office to report
30 the various conditions within the house. The fact that the household initiates such a telephone communication signal is of benefit as the outbound communications system can monitor the line and use the line when it is not in use. As such, the telephone system provides a broadband
35 communication path for fast transmission of data between

the communication signal processor 22 and such predetermined computer.

Figure 4 shows details of the structure necessary for introducing the coded input signal, generally represented as 14 in Figure 2.

A coded broadcast signal generally shown as 50 is provided in Figure 4 to amplifier 52. The amplifier is separated from the power transmission line 15 by various components to effectively isolate the amplifier from the power transmission signal and its related harmonics. The circuit consists of six basic blocks: a power amplifier 52, a 60 Hz blocking filter 66 and autotransformer 64, a 60 Hz tuned shunt defined by capacitor 64 and coil 56, a 300 Hz tuned shunt defined by capacitor 58 and coil 60, and a 50 ohms resistive shunt generally shown as resistor 68. The power amplifier 52 is capable of driving at least 20 volts and 5 amps into a 4 ohms inductive load.

The 60 Hz blocking filter 66 protects the amplifier from the 60 Hz power that comes through the high voltage capacitor. The autotransformer is used to optimize the coupling for different values of the high voltage coupling capacitor and station inductance. There is enough variation of the values of these parameters that flexibility is required. The non-coupled part of the transformer winding essentially acts as an inductor, that in series with the station transformer inductance, forms a high pass filter, with a high voltage capacitor. Lower values of station inductance or coupling capacitance require a larger section of the winding that is not coupled.

The 60 Hz tuned shunt carries the 60 Hz current from the high voltage coupling capacitor and keeps the voltage requirements for the auto transformer within the range of available standard products. The 300 Hz tuned shunt reduces the fifth harmonic voltage that is amplified

by the resonance of the high voltage coupling capacitor and the inductor of the 60 Hz tuned shunt. The resistive shunt limits the voltage of harmonics other than 300 Hz that could damage the power amplifier. The coupling circuits
5 were installed in three ventilated metal boxes; one circuit for each phase. 50 ohms resistive shunts for all three phases were installed in a separate ventilated box so that the main coupling circuit boxes could be removed for repairs or design modifications without de-energizing the
10 high voltage capacitor. This resistor box was also fitted with three switches that can be used to short out the 50 ohm resistors, thus solidly grounding the capacitor bank. The protective spark gaps are installed in a plastic box on the pole supporting the high voltage capacitor bank. At
15 this location, they protect all circuits from the 8000 volts that would result from accidental open circuiting of the capacitor ground conductors. Typical values for the various components are shown in the following tables:

TABLE A

<u>Component</u>	<u>Symbol</u>	<u>Value</u>
Filter Capacitor	C_F	60 μF
Filter Inductor	L_F	100 mH
Auto Transformer	T_A	variable ratio
60 Hz Shunt Capacitor	C_{S60}	120 μF
60 Hz Shunt Inductor	L_{S60}	60 mH
300 Hz Shunt Capacitor	C_{S300}	8 μF
300 Hz Shunt Inductor	C_{S300}	30 mH
Resistive Shunt	R	50 ohm
High Voltage Capacitor	C_{HV}	0.5 - 5.7 μF
Station Transformer Inductance	L_{ST}	4 - 16 mH

TABLE B

<u>Component</u>	<u>Description</u>	<u>Rating</u>
60 μ F Capacitor	ASC Capacitors	440 V
	Type X386S	
60 mH Inductor	Hammond 159ZC	2 A
(0.7 ohm)		
Autotransformer	Superior Electric	1 kVA
	Powerstat 126U	140 V
	single phase	15 A
30 mH Inductor	Hammond 195P20	20A
(0.0175 ohms)		2500 V
8 μ F Capacitor		440 V
30 mH Inductor	Hammond 195P10	10 A
(0.16 ohms)		2500 V
100 ohm Resistor	ohmite L175J100	175W
Ventilated Box	Hammond 1416T	
Handles (Pair)		
Terminal Strips		
Spark Gap	TII Industries Inc.	200 V
	325-2M station	
(fail short)	protector	30 A

It was found that this circuit is capable of protecting the amplifiers and allows the input signal 50 to be appropriately amplified and placed on the power carrier line.

5 The performance of the circuit in coupling the signal onto the high voltage conductors was measured by injecting a steady signal of 990 Hz. It was found that it was best to use three phase injection with all signals in phase.

10 From a review of Figure 4, it can be appreciated that the amplifier 52 will receive signal 50 which is then amplified. This signal as will further be explained, is a spread spectrum coded version of the broadcast signal. In any event, Figure 4 shows how the signal can be injected
15 onto the power carrier transmission system.

 Figure 5 is a block diagram of the receiver provided on the low voltage side of the distribution transformer 10 for receiving the coded communication signal in combination with the power carrier signal and processing
20 the signal to extract the coded communication signal and translate the same for retransmissions. The signal is first treated with a high pass filter 72 which is used to remove the first third and fifth harmonics of the power carrier signal and the signal below 500 Hz. The signal is
25 then processed by the automatic gain control 73 and the anti aliasing filter 75. The signal is next converted from analogue to digital by the analogue to digital converter 74. The digital signal is then processed using comb
30 filters 76. This filter is designed to remove further harmonics, however, in actual practice, it is far from ideal, as only signals at harmonic frequencies plus 30 Hz are unattenuated and all other frequencies follow a sine rolloff characteristic. The benefit of this type of filter is its simplicity of implementation. A comb filter has
35 only two non zero taps and requires relatively few taps for its response. Basically, the comb filter removes the

harmonics, however, it also removes portions of the signal which are valuable. This trade-off is tolerated due to the simplicity of implementation and the ability to process the signal quickly. The signal is then passed through band
5 pass filters 78 and 79 which allow the signal between 500 Hz and 1500 Hz to pass. Band pass filters 78 and 79 are part of the phase locking demonstration block 81. This block adjusts for variations in phase and removes the 990 Hz reference frequency. The broadcast signal initially had
10 a target data rate of about 60 bits/second and a seven digit pseudo random code is used to spread this signal. With this arrangement, the transmitted signal is less than 420 bits/second. Passing the frequency less than about 400 Hz will allow the target rate of 60 bits/second to be
15 realized. Frequencies above this level are removed by the low pass filter 83.

The signal is then sampled by the down sample block 85 having a sample rate of 1 ks/second. Equalizing filter 8 adds some of the signal back in which the comb filter
20 removed in removing the harmonics. Up sample block 89 then resamples the revised signal prior to being filtered by the low pass filter 91 (400 Hz). The signal is then passed to the despreading arrangement 93.

The despreading arrangement includes inverse filter
25 95, bit tracking logic 97, bit clock 99, sampler 101, frame tracking logic 103, frame clock 105, and frame decoder 107. Raw output data blocks are outputted at 108 and are provided to a forward correction decoding circuit 110. The collected signal is then sent to the translator 92 for
30 conversion into CEBus and subsequent transmission on the secondary side of the transformer to the households 12.

The use of spread spectrum effectively codes the communication or broadcast signal over a larger frequency band and much of the signal is located in the gaps between
35 the harmonic frequencies of the power carrier. In this case, the spread signal is between 500 Hz and 1500 Hz and

is spread about the carrier frequency of 990 Hz. The 990 Hz midpoint was selected to be between two power harmonics and it results in advantageous benefits.

Spread spectrum was initially developed for
5 military applications and was in response to jamming signals. Basically by spreading the coded signal over a larger frequency band, it is difficult to jam, as it is continually shifting frequencies and jamming at particular frequencies only results in removal of a small portion of
10 the signal. If there are sufficient jamming signals present, then the holes in the transmitted signal can be relatively high and higher error rates occur. In the present application, jamming signals can be equated to the harmonic signals that are present in a power transmission
15 system. These harmonic signals are relatively strong and make the channel extremely noisy. Fortunately, the harmonics are all at known frequencies and therefore, it is possible to remove these frequencies from the signal leaving the signal between harmonics for transmission of a
20 communication signal. In order to keep the sophistication of the microprocessor at the distribution transformer relatively inexpensive, the signal is processed using simplified comb filters. It is possible to use more accurate digital techniques for removing these frequencies,
25 however, it requires more processing speed and higher costs. The spread spectrum coding uses the direct sequence spread spectrum approach with a seven digit pseudo-random code.

Spread spectrum systems have inherent jamming
30 protection due to spectrum diversity but they can still be jammed if the jamming signal exceeds the jamming margin of the spread spectrum system. In the case of spread spectrum DLC power harmonics, they are so numerous within the transmission band and are of such magnitude that special
35 steps have to be taken to remove them before passing the signal on to the receiver. In military and certain

commercial systems, spread spectrum signals are first preprocessed by an adaptive filter to remove unwanted or jamming signals. The spread spectrum DLC arrangement can be simplified as the jam signals in the transmission band
5 of known frequency and phase, and this allows for design of static, harmonic rejection filters, and lowers hardware requirements.

The design of a digital filter that will remove the harmonics but will leave the desired signal intact is
10 dependent upon certain hardware constraints. The DLC receiver is implemented on a 16 bit, 40 MHz DSP having a 6 kHz sampling rate and 256 bytes of RAM.

In order to have the required characteristic of linear phase across the band, an FIR filter is employed.
15 For a FIR filter running at 6 kHz to achieve the multiple pass bands, between harmonics, that is from 500 Hz to 1500 Hz would require at least 500 taps. This would exceed the RAM resources of the DSP processor which must store both filter history values and tap co-efficients in RAM, in
20 order to use the fast multiplying and add instructions of the DSP processor.

A simpler approach is to use a comb filter as previously described. A comb filter has only two non zero filter co-efficients, greatly simplifying the processing
25 requirement and reducing the amount of memory needed for the DSP processor. Typically, the comb filter needs approximately 100 history values but this is many times less than would be required by a more tailored FIR filter at this sampling rate. The phase response of this filter
30 has the desirable property of linear phase. However, there are 180° phase shifts at the locations of the zeros, so this filter is only linear between harmonics. Such phase distortion would be unacceptable for a wide band signal. By selecting the modulating frequency of 990 Hz, exactly
35 between two harmonics, then all side bands that lie between this frequency and the harmonics fall into the band of

linear phase. The side bands that are further than 30 Hz from the carrier, experience a phase shift of 180° with respect to the carrier. The side bands, while phase shifted, with respect to carrier are 360° or 0° out of phase with respect to each other's respective side band. With no phase distortion of the double sided band signal, no cancellation will occur when the modulated signal is later digitally demodulated.

A major implementation issue exists when using a comb filter to remove powerline harmonics. The comb filter's rejection band for power harmonics is so small, less than 10 mHz, that the only way such a filter can work, is if the power frequency does not deviate for more than 16 μ Hz. Such a requirement is not met in power transmission systems which typically vary at least as much as 20 mHz over a day. Therefore, the only way a comb filter can work, is if it is phase locked to the powerline. The spread spectrum DLC's 6 kHz nominal sampling rate, is convenient. A phase lock loop to the powerline is used and a frequency divider in the order of 100's is placed in the feedback path, allowing the sample clock rate to be derived. This ensures that as the power system frequency deviates from 60 Hz, the harmonics will also be rejected by the front end of the DLC receiver. Therefore, this arrangement provides phase lock.

As can be appreciated from the above, it is possible to use spread spectrum coding techniques on a powerline carrier by appropriate selection of the frequency of the communication signal for effective transmission between the harmonics of the power carrier signal. It can also be appreciated from the above, that the processor used for despreading and effectively removing of the effects of the power carrier signal, can also be relatively simple while still achieving a satisfactory data rate, useful for a broadcast type signal. By positioning the processing arrangement at the distribution transformer, the cost for

the microprocessor used to process the signal at the transformer, is effectively divided by the number of households located downstream. It is possible to provide signal processing arrangements in each household to
5 despread the signal, however, the cost for the system increases. The cost for the equipment to receive a CEBus transmission is relatively inexpensive, and thus, the cost of the microprocessors within the home, is kept relatively low.

10 It is possible to have enhancements to the system by increasing the capabilities of the processor provided in the de-spreading arrangement. This may be desirable where high data rates are desired. Higher data rates are often not necessary for broadcast signals as there is ample time
15 to receive the signals.

With the present arrangement, a broadcast signal is sent over the distribution line carrier arrangement in a spread spectrum coded format. It is received at a downstream location within the distribution system and de-
20 spread and subsequently sent to households downstream in a different form, namely; translated into CEBus. Thus, the communication signal from the distribution station is transmitted in a first form received on the low voltage side of the distribution transformer and converted to a
25 second form, and retransmitted to households located on the low voltage side of the transformer. The equipment in the household receives and processes the signal in accordance with instructions which may be generally provided therein and as may be provided by the household. A processor
30 within the house receives the general broadcast signal and receives user determined characteristics and then takes appropriate action by sending addressed CEBus signals to control various electrical loads, or provides direct control of the devices through a load control box
35 associated with the processor. This processing capability within the house accommodates variations determined by the

user and adds a whole series of options not available with conventional on/off controls.

The broadcast signal can include, as required, load shed command signals. These command signals can include
5 the load shed command, the duration of the load shed, and the outside temperature. This information is used by the processor, together with the user input and parameters to control the discretionary devices. The processor using algorithms, which take into account, the time of day and
10 year, user parameters, and the broadcast load command information, then determines how the devices will be controlled. This does not necessarily mean the devices will be off for the entire duration, but will be managed, based on the combined needs and standards of the household
15 and the utility provider. The broadcast signal is used to provide command signals when required and to provide other information at other times.

As the number of homes effectively controlled by a distribution station is not that large, it is possible to
20 send addressed signals for action of specific equipment within a single household. This is valuable if you desire to turn off the power to a certain user in the event of non payment or for other reasons, or where a specific report is desired. Individual addressed signals can be provided in
25 the broadcast signal, as the broadcast signal can be continuous, and timing is not urgent.

For such desired events as reporting of meter readings, a broadcast signal can be sent with the equipment within an individual household recognizing the signal as a
30 request to report meter readings or other functions, and these results can be reported to a predetermined computer over the telephone lines as earlier described. Thus, the meter reading can be caused by a broadcast initiation signal, followed by a telephone reporting function. In
35 this way, the narrow band transmission channel of the powerline carrier, is effectively used and the high speed

data communication capability of a telephone line is effectively used for the more complicated reporting of information. As can be appreciated, the signal to provide instructions to report meter readings can be of a generic
5 nature, such that it is used by a host of households, and is relatively short and suitable for the narrow band transmission channel.

Although various preferred embodiments of the present invention have been described herein in detail, it
10 will be appreciated by those skilled in the art, that variations may be made thereto without departing from the spirit of the invention or the scope of the appended claims.

THE EMBODIMENTS OF THE INVENTION IN WHICH AN EXCLUSIVE PROPERTY OR PRIVILEGE IS CLAIMED ARE DEFINED AS FOLLOWS:

1. A data communication system for transmitting outbound communication signal over an AC power grid having a low frequency power carrier signal, said system comprising

a signal input device located at an upstream point on said power grid;

a signal receiving device located on said power grid at a point downstream of said input device;

said signal input device including a signal input connection, a spread spectrum arrangement for coding the input signal, and an arrangement for injecting the spread spectrum coded input signal onto the low frequency power carrier signal of said power grid,

said signal receiving device being connected to said power grid and receiving said powerline signal and any coded input signal incorporated therein, said signal receiving device processing said coded powerline signal to substantially remove the effects of said power carrier signal, digitizing the remaining signal and despredading the remaining signal to extract the input signal, and wherein said coded signal is spread into a low frequency band to allow passage thereof through any capacitor banks and transformers of said power grid between said input and said receiving device.

2. A system as claimed in claim 1 wherein said signal input device is located at a substation of said power grid.

3. A system as claimed in claim 2 wherein said signal receiving device is located on the low voltage side of a feeder transformer.

4. A system as claimed in claim 1 wherein said spread spectrum powerline carrier signal has a frequency band with an upper limit below about 2.0 kHz.

5. A data communication system as claimed in claim 1, including a signal converting and transmitting arrangement associated with said signal receiving device, said signal converting and transmitting arrangement, converting the receiver input signal to a converted powerline signal, transmitted on the powerline on a low voltage side of a transformer.

6. A system as claimed in claim 5 including a host of electrical household devices connected to said system, and wherein some of said electrical household devices each include a remotely actuatable switch for selectively controlling the power consumption of the device, and wherein each remotely actuatable switch is controlled by said converted powerline signal provided thereto through said AC power grid.

7. A system as claimed in claim 5 including a host of electrical devices connected to said system and wherein some of said electrical devices are connected to a load control arrangement controlled by said XXXXX

8. A system as claimed in claim 5 wherein said converted powerline signal includes general information signals to be temporarily stored for retrieval by a user and power control signals for controlling said remotely actuatable switches.

9. A system for managing user determined discretionary electrical loads in a household comprising a plurality of discretionary electrical devices connected to a control arrangement for turning on and off of said electrical devices in accordance with user input and information from an outside source,

a user interface for entering user information with respect to a scale indicating the level of aggression that is to be used with respect to management of said discretionary devices,

a receiver for receiving electrical information from a source outside the household,

a microprocessor connected to said user interface, said receiver, said control arrangement and said discretionary electrical devices for varying the operation of said electrical devices in accordance with said user information and information received from said outside source.

10. A system for demand side management of electrical household appliances connected to an AC power grid, said system comprising

a signal input device associated with said power grid for injecting a coded low band broadcast signal onto said power carrier signal, said coded broadcast signal being coded using a spread spectrum technique and a low frequency band,

a signal receiving device located on said grid on a low voltage side of a distribution transformer connected to individual services, said signal receiving device receiving said spread spectrum low band broadcast signal and decoding said coded signal to produce a household broadcast signal,

said signal receiving device cooperating with a signal converting and transmitting device for converting said household broadcast signal to a broadcast signal using a different protocol injected on the lines to any individual services associated with said transformer,

a host of household receiving devices each of which is associated with one household and receives and processes said household broadcast signal,

each household receiving device communicating with a user interface device for

a) querying said household receiving device and displaying information provided in said household broadcast signal, and

b) adjusting user set control parameters for selected electrical appliances which are remotely controlled by said household receiving device according to said user set parameters and parameters of a power provider.

11. A system as claimed in claim 10 wherein said user interface device also displays energy consumption information.

12. A system as claimed in claim 10 wherein said different protocol is CEBus or X10.

13. A system as claimed in claim 10 wherein said user interface device is connected to an electrical receptacle for powering of said interface and communicates with said household receiving device over the powerlines associated with said electrical receptacle.

14. A system as claimed in claim 10 wherein said selected electrical appliances include any of electrical hot water heaters, electric baseboard heaters, and air conditioners, pool pumps and pool heaters.

15. A system as claimed in claim 10 wherein each household receiving device monitors said household broadcast signal for general instructions regarding operation of said selected electrical appliances and upon recognition of a general instruction that meets said control parameters adds an address thereto which is the local address of the appliance, said selected appliances upon recognition of said address acts in accordance with said signal.

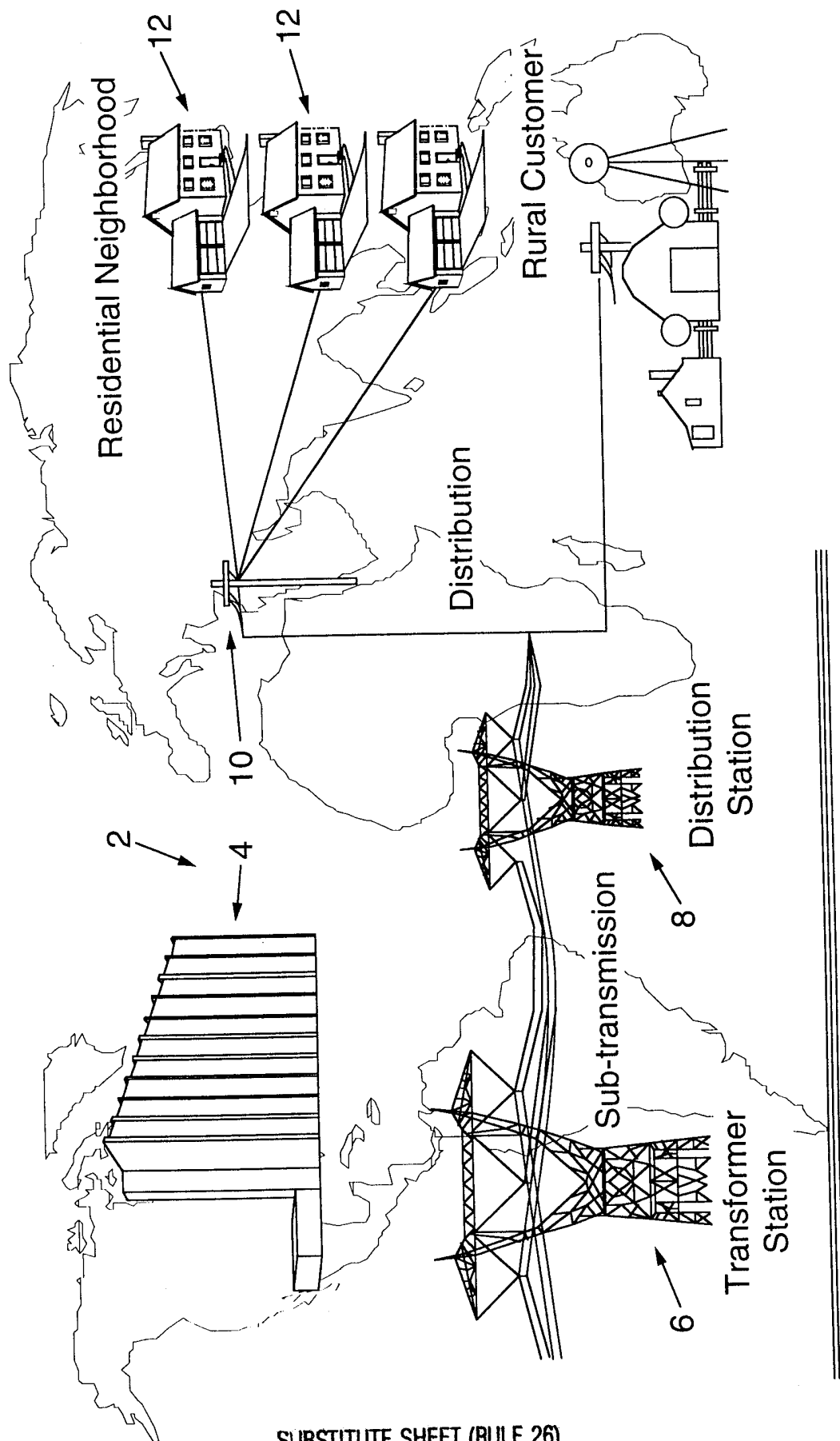
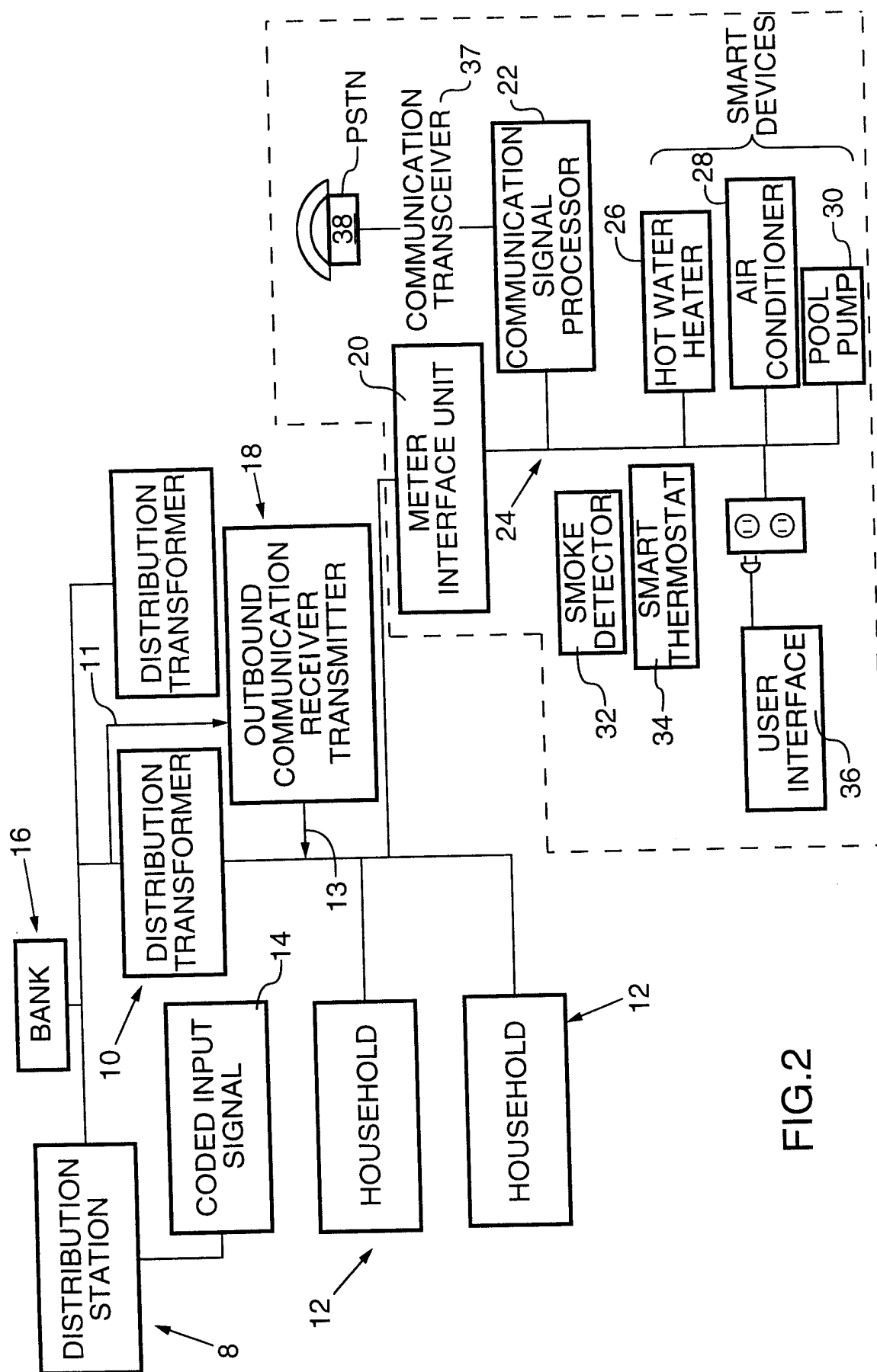

FIG.1



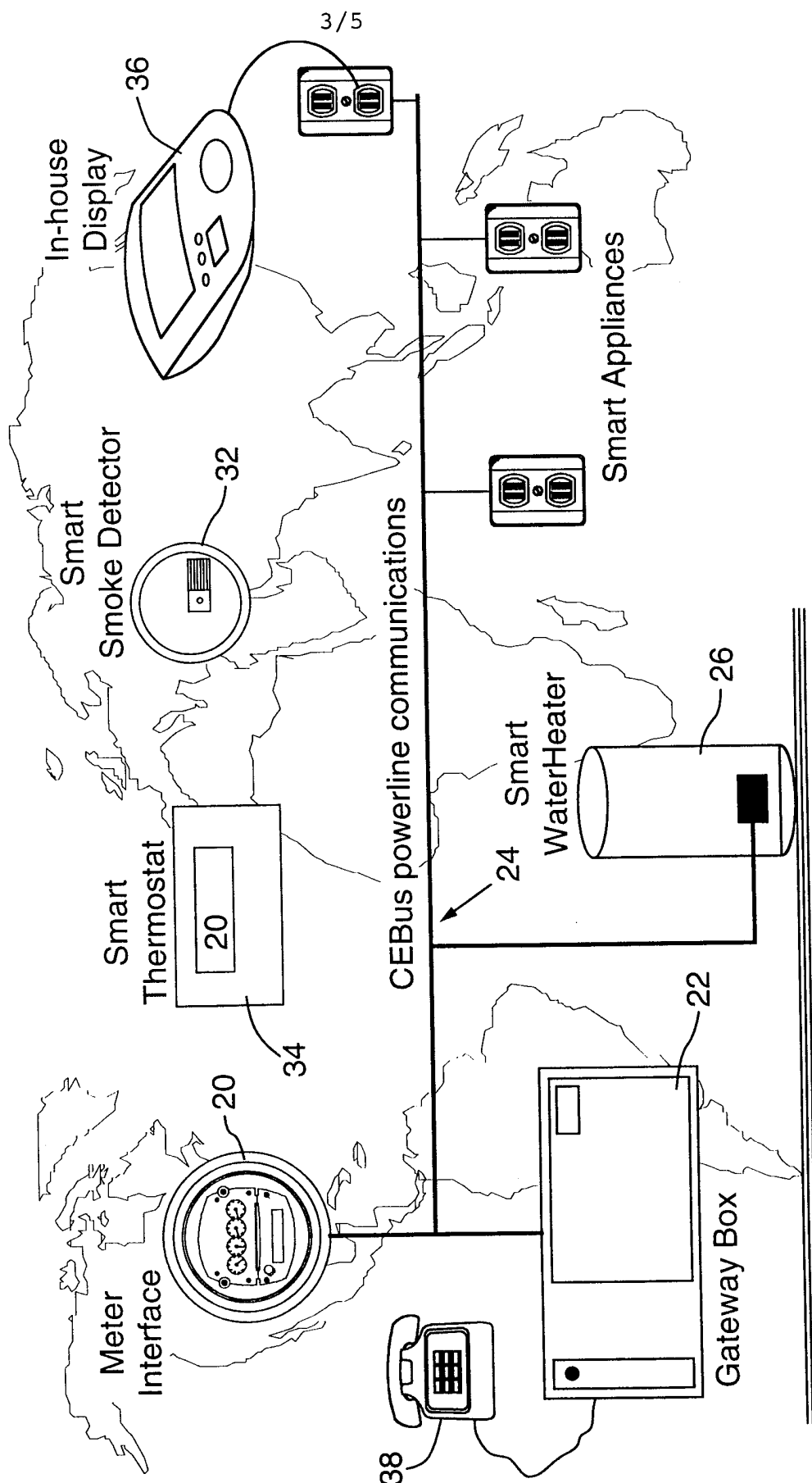

FIG.3

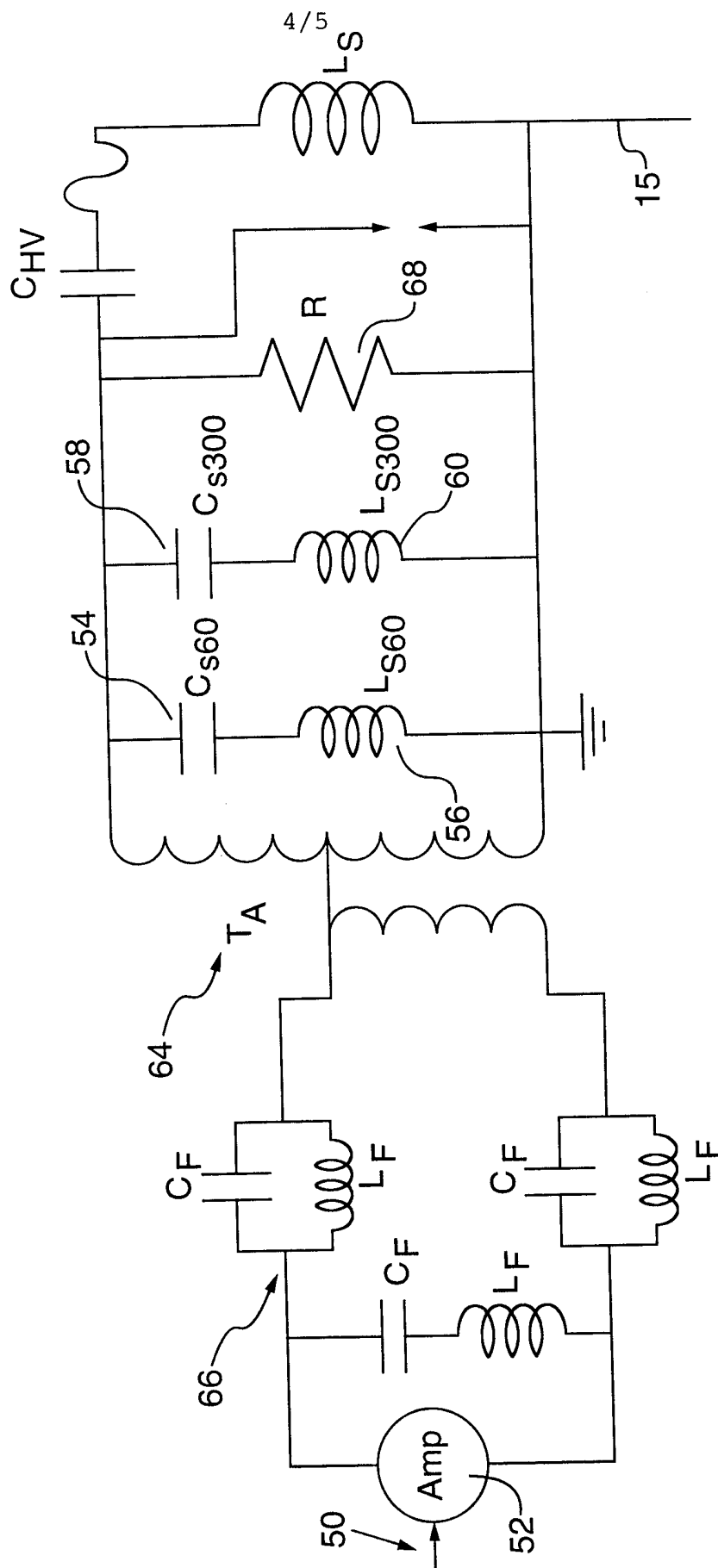

FIG.4

5/5

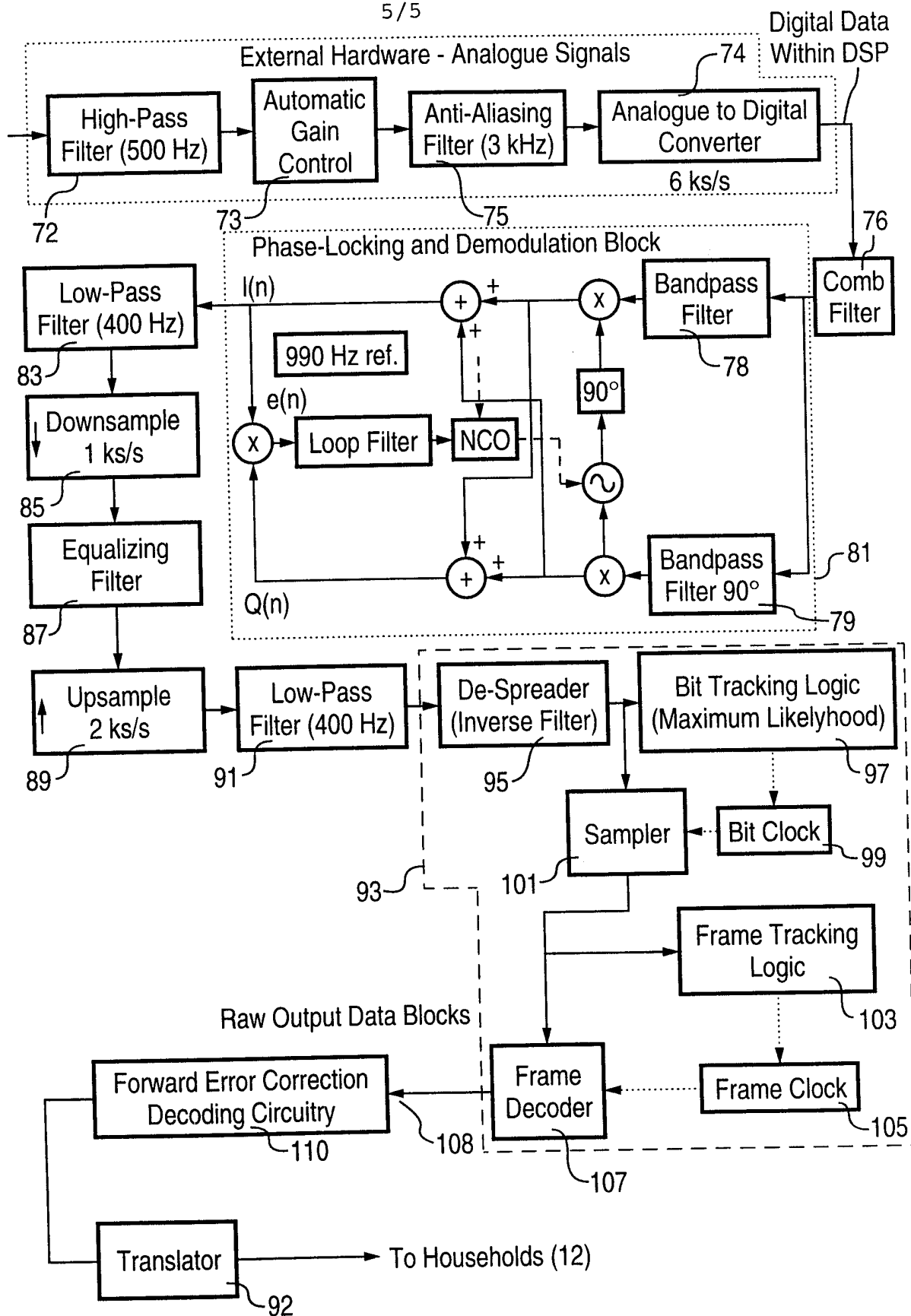

FIG.5

INTERNATIONAL SEARCH REPORT

International Application No
PCT/CA 98/01097

A. CLASSIFICATION OF SUBJECT MATTER
IPC 6 H04B3/54

According to International Patent Classification (IPC) or to both national classification and IPC

B. FIELDS SEARCHED

Minimum documentation searched (classification system followed by classification symbols)
IPC 6 H04B

Documentation searched other than minimum documentation to the extent that such documents are included in the fields searched

Electronic data base consulted during the international search (name of data base and, where practical, search terms used)

C. DOCUMENTS CONSIDERED TO BE RELEVANT

Category °	Citation of document, with indication, where appropriate, of the relevant passages	Relevant to claim No.
X	GB 2 094 598 A (SANGAMO WESTON) 15 September 1982	1-3,5,6
Y	see page 1, line 50 - line 65 see page 2, line 123 - page 3, line 11 ---	7,8,10, 11,13-15
Y	US 4 715 045 A (LEWIS KENNETH A ET AL) 22 December 1987 see column 5, line 29 - line 47 see column 8, line 49 - line 63; figure 3 see column 9, line 18 - line 33 ---	10,11, 13-15
X	US 4 513 382 A (FAULKNER JR JAMES V) 23 April 1985	9
Y	see column 2, line 27 - line 48 see column 3, line 38 - column 4, line 18; figure 1 --- -/--	7,8

☒ Further documents are listed in the continuation of box C.

☒ Patent family members are listed in annex.

° Special categories of cited documents :

"A" document defining the general state of the art which is not considered to be of particular relevance

"E" earlier document but published on or after the international filing date

"L" document which may throw doubts on priority claim(s) or which is cited to establish the publication date of another citation or other special reason (as specified)

"O" document referring to an oral disclosure, use, exhibition or other means

"P" document published prior to the international filing date but later than the priority date claimed

"T" later document published after the international filing date or priority date and not in conflict with the application but cited to understand the principle or theory underlying the invention

"X" document of particular relevance; the claimed invention cannot be considered novel or cannot be considered to involve an inventive step when the document is taken alone

"Y" document of particular relevance; the claimed invention cannot be considered to involve an inventive step when the document is combined with one or more other such documents, such combination being obvious to a person skilled in the art.

"&" document member of the same patent family

Date of the actual completion of the international search

14 May 1999

Date of mailing of the international search report

20/05/1999

Name and mailing address of the ISA

European Patent Office, P.B. 5818 Patentlaan 2
NL - 2280 HV Rijswijk
Tel. (+31-70) 340-2040, Tx. 31 651 epo nl,
Fax: (+31-70) 340-3016

Authorized officer

De Iulis, M

INTERNATIONAL SEARCH REPORT

International Application No

PCT/CA 98/01097

C.(Continuation) DOCUMENTS CONSIDERED TO BE RELEVANT

Category *	Citation of document, with indication, where appropriate, of the relevant passages	Relevant to claim No.
X	US 5 245 633 A (MULLER MARC ET AL) 14 September 1993 see column 1, line 13 - line 66 ---	1
A	WO 95 29537 A (NORWEB PLC ;BROWN PAUL ANTHONY (GB)) 2 November 1995 see page 4, line 19 - line 30 see page 19, line 4 - line 10; figure 1 -----	1-15

INTERNATIONAL SEARCH REPORT

Information on patent family members

Int. l. Application No

PCT/CA 98/01097

Patent document cited in search report	Publication date	Patent family member(s)	Publication date
GB 2094598 A	15-09-1982	NONE	
US 4715045 A	22-12-1987	US 4577333 A EP 0174612 A JP 61084143 A	18-03-1986 19-03-1986 28-04-1986
US 4513382 A	23-04-1985	CA 1201772 A DE 3329507 A FR 2532090 A GB 2125595 A JP 59053046 A	11-03-1986 23-02-1984 24-02-1984 07-03-1984 27-03-1984
US 5245633 A	14-09-1993	FR 2674390 A AT 151213 T DE 69218652 D DE 69218652 T EP 0505223 A ES 2099803 T	25-09-1992 15-04-1997 07-05-1997 10-07-1997 23-09-1992 01-06-1997
WO 9529537 A	02-11-1995	AU 704011 B AU 2262795 A BG 100994 A BR 9507402 A CA 2188271 A CZ 9603058 A EP 0756786 A EP 0913955 A FI 964232 A GB 2302783 A GB 2330049 A HU 76007 A JP 9512394 T NO 964432 A NZ 284119 A PL 316982 A	01-04-1999 16-11-1995 28-11-1997 07-10-1997 02-11-1995 11-06-1997 05-02-1997 06-05-1999 21-10-1996 29-01-1997 07-04-1999 30-06-1997 09-12-1997 04-12-1996 27-04-1998 03-03-1997