

(19) World Intellectual Property Organization
International Bureau



(43) International Publication Date
22 March 2007 (22.03.2007)

PCT

(10) International Publication Number
WO 2007/030941 A1

(51) International Patent Classification:

G05D 23/19 (2006.01) H01L 21/324 (2006.01)
B01J 19/12 (2006.01) H01L 21/66 (2006.01)

(21) International Application Number:

PCT/CA2006/001518

(22) International Filing Date:

14 September 2006 (14.09.2006)

(25) Filing Language:

English

(26) Publication Language:

English

(30) Priority Data:

60/716,488 14 September 2005 (14.09.2005) US

(71) Applicant (for all designated States except US): **MATTSON TECHNOLOGY CANADA, INC.** [CA/CA]; 3-605 West Kent Avenue, Vancouver, British Columbia V6P 6T7 (CA).

(72) Inventors; and

(75) Inventors/Applicants (for US only): **CAMM, David, Malcolm** [CA/CA]; 3775 West 14th Avenue, Vancouver, British Columbia V5R 2W8 (CA). **DETS, Sergiy**

[CA/CA]; 3860 Royalmore Avenue, Richmond, British Columbia V7C 1P6 (CA). **McDONNELL, Kevin** [CA/CA]; 3651 Lynndale Crescent, Burnaby, British Columbia V5A 3S5 (CA). **STUART, Greg** [CA/CA]; 905-6455 Willingdon Avenue, Burnaby, British Columbia V5H 4E4 (CA). **THRUM, Tilman** [DE/CA]; 10-4800 Trimaran Drive, Richmond, British Columbia V7E 4Y7 (CA). **RUDIC, Igor** [CA/CA]; 205-1267 Marinaside Crescent, Vancouver, British Columbia V6Z 2X5 (CA). **KALUDJERIC, Ljubomir** [CA/CA]; 2002-1238 Melville Street, Vancouver, British Columbia V6E 4N2 (CA).

(74) Agents: **FERANCE, Stephen, J.** et al.; Smart & Biggar, Box 11560, Vancouver Centre, 650 W. Georgia Street, Suite 2200, Vancouver, British Columbia V6B 4N8 (CA).

(81) Designated States (unless otherwise indicated, for every kind of national protection available): AE, AG, AL, AM, AT, AU, AZ, BA, BB, BG, BR, BW, BY, BZ, CA, CH, CN, CO, CR, CU, CZ, DE, DK, DM, DZ, EC, EE, EG, ES, FI, GB, GD, GE, GH, GM, HN, HR, HU, ID, IL, IN, IS, JP,

[Continued on next page]

(54) Title: REPEATABLE HEAT-TREATING METHODS AND APPARATUS

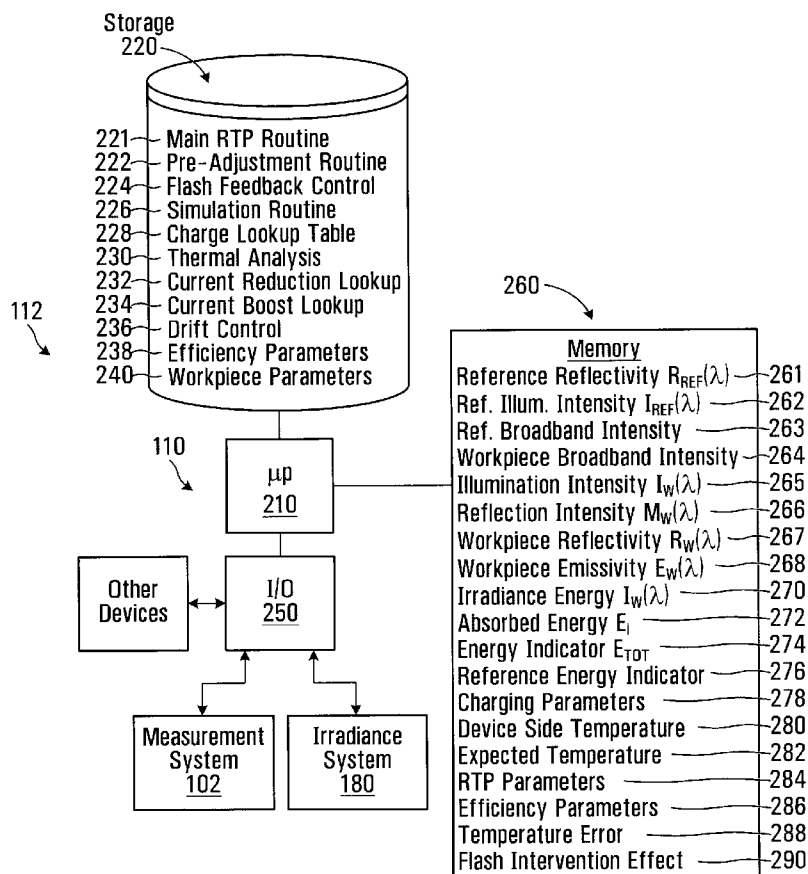

(57) Abstract: A first heat-treating method involves monitoring at least one thermal efficiency parameter associated with an irradiance system configured to produce an irradiance flash incident on a surface of a workpiece, and automatically updating control information used by the irradiance system to produce the irradiance flash, in response to the monitoring of the thermal efficiency parameter. A second method involves predicting a heating effect of an irradiance flash to be incident upon a surface of a workpiece, in response to a measurement of a heating parameter of the surface, and pre-adjusting the irradiance flash, in response to the predicted heating effect. A third method involves measuring a temperature of a surface of a workpiece during an initial portion of an irradiance flash incident on the surface, and controlling a power of a remaining portion of the irradiance flash, in response to the temperature.



KE, KG, KM, KN, KP, KR, KZ, LA, LC, LK, LR, LS, LT, LU, LV, LY, MA, MD, MG, MK, MN, MW, MX, MY, MZ, NA, NG, NI, NO, NZ, OM, PG, PH, PL, PT, RO, RS, RU, SC, SD, SE, SG, SK, SL, SM, SV, SY, TJ, TM, TN, TR, TT, TZ, UA, UG, US, UZ, VC, VN, ZA, ZM, ZW.

(84) Designated States (*unless otherwise indicated, for every kind of regional protection available*): ARIPO (BW, GH, GM, KE, LS, MW, MZ, NA, SD, SL, SZ, TZ, UG, ZM, ZW), Eurasian (AM, AZ, BY, KG, KZ, MD, RU, TJ, TM), European (AT, BE, BG, CH, CY, CZ, DE, DK, EE, ES, FI, FR, GB, GR, HU, IE, IS, IT, LT, LU, LV, MC, NL, PL, PT,

RO, SE, SI, SK, TR), OAPI (BF, BJ, CF, CG, CI, CM, GA, GN, GQ, GW, ML, MR, NE, SN, TD, TG).

Published:

- *with international search report*
- *before the expiration of the time limit for amending the claims and to be republished in the event of receipt of amendments*

For two-letter codes and other abbreviations, refer to the "Guidance Notes on Codes and Abbreviations" appearing at the beginning of each regular issue of the PCT Gazette.

REPEATABLE HEAT-TREATING METHODS AND APPARATUS

CROSS-REFERENCE TO RELATED APPLICATIONS

- 5 This application claims the benefit of priority from United States patent application serial no. 60/716,488 filed September 14, 2005.

FIELD OF THE INVENTION

- 10 The present invention relates to heat-treating, and more particularly, to methods and systems for heat-treating a workpiece.

BACKGROUND OF THE INVENTION

- 15 Numerous applications involve heat-treating a workpiece. For example, commonly-owned United States Patent No. **6,594,446** discloses various methods of annealing a semiconductor wafer, which may involve, for example, pre-heating the entire wafer to an intermediate temperature at a ramp rate slower than the thermal conduction rate through the wafer, then
- 20 heating the device side of the wafer at a rate much faster than the thermal conduction rate, which may be achieved by exposing the device side to an irradiance flash. As an arbitrary example, the wafer may be pre-heated to an intermediate temperature such as **700 °C** for example, by irradiating the substrate side with an arc lamp to heat the entire wafer at a rate such as **400**
- 25 °C/second, for example. The device side may then be exposed to a high-intensity flash from a flash lamp, such as a one-millisecond flash, to heat only the device side to an annealing temperature such as **1300 °C**, for example. Due to the rapid heating rate of the device side during the flash (on the order of **10⁵ °C/s**), the bulk of the wafer remains at the intermediate temperature,
- 30 and acts as a heat sink to then cool the device side following the flash.

-2-

SUMMARY OF THE INVENTION

To minimize performance variations from wafer to wafer, it is desirable to ensure that each wafer is subjected to a consistently reproducible or repeatable thermal process, as close as possible to an identical thermal cycle from wafer to wafer.

The efficiency of a thermal processing system may vary over time. For example, the efficiency of the system may decrease as a result of deterioration, contamination or aging of components, or may increase if such components are replaced. A first aspect or embodiment the invention relates to compensating for this problem.

In addition, heating parameters of the workpiece itself, such as the emissivity of the surface to be irradiated, may significantly influence repeatability. For example, in embodiments in which the workpiece is a semiconductor wafer and the surface to be irradiated is a device side of the wafer, device sides of different wafers tend to have different emissivities. It has been found that such emissivity differences may exist even among a group of ostensibly identical wafers. Depending upon the precise nature of the equipment used in a particular system, these wafer-to-wafer emissivity variations may be the dominant source of unintended wafer-to-wafer variations in the thermal cycle to which the wafers are subjected. A second aspect or illustrative embodiment of the invention relates to this problem.

A third aspect or embodiment of the invention relates to real-time feedback control of an irradiance flash, while the flash is in progress. Advantageously, differences between the heating effects of successive flashes on respective workpieces may be compensated for by performing such feedback control.

A fourth aspect or embodiment of the invention relates to supplying an advantageous form of electrical pulse to an irradiance device for producing an

-3-

irradiance flash to be incident upon a surface of a workpiece.

5 In accordance with one aspect or embodiment of the invention, there is provided a method including monitoring at least one thermal efficiency parameter associated with an irradiance system configured to produce an irradiance flash incident on a surface of a workpiece. The method further includes automatically updating control information used by the irradiance system to produce the irradiance flash, in response to the monitoring of the thermal efficiency parameter.

10 Advantageously, by automatically updating control information used to produce the irradiance flash in response to automatic monitoring of a thermal efficiency parameter of the system, the system may automatically compensate for changes in efficiency of the system over time, such as
15 deterioration, contamination, aging or replacement of system components, for example. A self-adjusting system may thus be provided, advantageously avoiding the need for frequent manual recalibration.

20 In accordance with another aspect or embodiment of the invention, there is provided a method including predicting a heating effect of an irradiance flash to be incident upon a surface of a workpiece, in response to a measurement of a heating parameter of the surface. The method may further include pre-adjusting the irradiance flash, in response to the predicted heating effect.

25 Advantageously, by pre-adjusting the irradiance flash in this manner, the flash may be pre-adjusted to compensate for workpiece-to-workpiece variations in the measured heating parameter (which may include the reflectivity of the surface to be heated). Thus, repeatability of the thermal cycle from workpiece to workpiece is improved. In addition, such a method may facilitate thermal
30 processing of workpieces whose thermal properties have not been previously determined.

-4-

In accordance with another aspect or embodiment of the invention, there is provided a method including measuring a temperature of a surface of a workpiece during an initial portion of an irradiance flash incident on the surface, and controlling a power of a remaining portion of the irradiance flash, in response to the temperature.

If desired, this latter power-controlling aspect may be combined with the previous aspect relating to pre-adjustment of the irradiance flash. Advantageously, in such an embodiment, the pre-adjustment of the irradiance flash may be used to effectively reduce the magnitude of flash power adjustments made in the course of controlling the power of the remaining portion of the flash. Such a combination of these two aspects may enable correction of errors that might otherwise be too large for the latter power-controlling aspect to correct on its own. Additionally, such a combination of these two aspects may also permit consistent thermal cycles to be achieved with a lesser degree of power-control intervention during the remaining portion of the flash itself, thereby resulting in more consistent pulse shapes and temperature-time curves from cycle to cycle. Alternatively, this power-controlling aspect may be practised without such pre-adjustment, if desired.

In accordance with another aspect or embodiment of the invention, there is provided a method of heat-treating a workpiece. The method includes supplying an electrical pulse to an irradiance device configured to produce an irradiance flash incident on the workpiece, wherein a fall time of the pulse is less than a rise time of the pulse.

In accordance with another aspect or embodiment of the invention, there is provided an apparatus including a processor circuit configured to control a thermal processing system to cause any one or more of the methods described herein to be carried out.

-5-

In accordance with another aspect or embodiment of the invention, there is provided an apparatus including means for carrying out any or all of the various functions described herein.

5 In accordance with another aspect or embodiment of the invention, there is provided a computer-readable medium storing instruction codes for directing a processor circuit to cause any one or more of the methods described herein to be carried out.

10 In accordance with another aspect or embodiment of the invention, there is provided a computer program including code means that when executed by a processor circuit cause any one or more of the methods described herein to be carried out.

15 In accordance with another aspect or embodiment of the invention, there is provided a signal embodied in a medium, the signal including code segments for directing a processor circuit to cause any one or more of the methods described herein to be carried out.

20 Any number of such embodiments comprising such apparatuses, media or signals may be provided, to cause any combination of functions described herein to be carried out.

25 In accordance with other aspects or embodiments of the invention, any combination or subcombination of the other aspects described herein may be combined in a single embodiment, if desired. For example, the aspect relating to automatically updating control information in response to the monitored thermal efficiency parameter may be combined with any one or more of the aspects relating to pre-adjusting the irradiance flash in response to the predicted heating effect, controlling the power of the remaining portion of the flash in response to the measured surface temperature during the initial
30 portion of the flash, and supplying an electrical pulse whose fall time is less

-6-

than its rise time to the irradiance device. In one illustrative embodiment, all of the aspects described herein may be practised. More generally, each one of the aspects described herein may be combined with any one or more of the other aspects described herein. Alternatively, any one of the aspects of the invention may be practised alone in a particular embodiment, without the remaining aspects, if desired.

Other aspects and features of the present invention will become apparent to those ordinarily skilled in the art upon review of the following description of specific embodiments of the invention in conjunction with the accompanying figures.

BRIEF DESCRIPTION OF THE DRAWINGS

In drawings which illustrate embodiments of the invention,

Figure 1 is a perspective view of a rapid thermal processing (RTP) system according to a first embodiment of the invention, shown with two vertical front-side walls removed;

Figure 2 is a block diagram of a rapid thermal processing system computer (RSC) of the system shown in Figure 1;

Figure 3 is a circuit diagram of a power control circuit of the system shown in Figure 1;

Figure 4 is a block diagram of an ultra-fast radiometer of the system shown in Figure 1;

Figure 5 is a representation of a second measurement system of the system shown in Figure 1;

Figure 6 is a graph illustrating the effect of a 10% variation in workpiece emissivity upon a surface temperature of the workpiece;

Figure 7 is a graph illustrating electrical arc currents of an irradiance system shown in Figure 1 used to produce an irradiance flash,

-7-

when a power reduction circuit is activated at different times during the flash;

Figure 8 is a graph illustrating electrical arc currents of an irradiance system shown in Figure 1 used to produce an irradiance flash, when a power boost circuit is activated at different times during the flash;

Figure 9 is a graph illustrating a first arc current and a corresponding workpiece surface temperature trajectory;

Figure 10 is a graph illustrating a second arc current and a corresponding workpiece surface temperature trajectory;

Figure 11 is a circuit diagram of a power control circuit according to an alternative embodiment of the invention;

Figure 12 is a circuit diagram of a power control circuit according to another alternative embodiment of the invention; and

Figure 13 is a circuit diagram of a power control circuit according to yet another alternative embodiment of the invention.

DETAILED DESCRIPTION

Referring to Figure 1, a rapid thermal processing (RTP) system according to a first embodiment of the invention is shown generally at **100**. In this embodiment, the system **100** includes an irradiance system **180** configured to produce an irradiance flash incident on a surface **104** of a workpiece **106**, a measurement system **102**, and a processor circuit **110** in communication with the measurement system **102** and with the irradiance system **180**. In the present embodiment, the measurement system **102** is configured to monitor at least one thermal efficiency parameter associated with the irradiance system **180**, and the processor circuit **110** is configured to automatically update control information used by the irradiance system **180** to produce the irradiance flash, in response to the monitoring of the thermal efficiency parameter.

-8-

In this embodiment, the measurement system **102** is also configured to measure a temperature of the surface **104** of the workpiece **106** during an initial portion of the irradiance flash incident on the surface **104**. In this embodiment, the processor circuit **110** is configured to control a power of a remaining portion of the irradiance flash, in response to the measured temperature.

In the present embodiment, the processor circuit **110** is configured to predict a heating effect of the irradiance flash, in response to a measurement of a heating parameter of the surface **104**. In this embodiment, the processor circuit **110** is also configured to pre-adjust the irradiance flash, in response to the predicted heating effect.

Rapid Thermal Processing Chamber

In the present embodiment, the system **100** is used for heat-treating the workpiece **106**. In this embodiment, the workpiece **106** includes a semiconductor wafer **120**. More particularly, in this embodiment the wafer **120** is a **300** mm diameter silicon semiconductor wafer for use in the manufacture of semiconductor chips, such as microprocessors, for example. In the present embodiment, the first surface **104** of the workpiece **106** includes a top-side or device side **122** of the wafer **120**. Similarly, in this embodiment a second surface **118** of the workpiece includes a back-side or substrate side **124** of the wafer **120**.

In this embodiment, to carry out such heat-treating of the wafer **120**, the wafer is supported within a rapid thermal processing chamber **130**. In this embodiment, the chamber **130** is somewhat similar to that disclosed in commonly-owned Patent Cooperation Treaty Publication No. WO **03/060447** (which is incorporated herein by reference), and includes radiation-absorbing regions both above and below the workpiece. The chamber **130** includes top and bottom selectively radiation-absorbing walls **132** and **134**, as well as side

-9-

walls, two of which are shown at **136** and **138** and the other two of which are removed for illustrative purposes. In this embodiment, the side walls **136** and **138** (as well as the further side walls not shown) include specularly reflective diamond-turned aluminum surfaces, however, they cooperate with the top and bottom walls **132** and **134**, which include selectively absorbing water-cooled windows.

In this embodiment, the chamber **130** further includes an internal wall **140** having a cavity in which the workpiece **106** is supported. In this embodiment, the workpiece is supported in its cavity by a workpiece support system (not shown) similar to that disclosed in Patent Cooperation Treaty Publication No. WO **2004/057650** (which is hereby incorporated herein by reference). Alternatively, however, the workpiece may be supported in a more conventional manner, such as by a plurality of quartz pins (not shown), for example. More generally, other suitable means for supporting the workpiece may be substituted.

The internal wall **140** may be either radiation-absorbing or reflective, depending on the particular application, with the reflective surface being more energy-efficient, but a radiation-absorbing surface resulting in greater uniformity of heating. Alternatively, a compromise between these extremes may be provided, such as a partly reflective, partly absorptive surface, such as anodized aluminum, for example. Similarly, if desired, the various reflective surfaces of the chamber **130** may be replaced by fully or partly radiation-absorbing surfaces. All of the surfaces of the chamber are preferably cooled via a cooling system **144**, which in this embodiment includes a circulated water cooling system.

In this embodiment, due to the reflectivity of the surface **104** of the workpiece **106**, the surface **104** tends to act as a patterned mirror, reflecting an image of a portion (not shown) of the chamber **130** to the measurement system **102**. In the present embodiment, this imaged portion of the chamber **130** has been

-10-

made as black as possible, to attempt to prevent the measurement system **102** from detecting electromagnetic radiation reflected by the surface **104**.

In this embodiment, the system **100** further includes a pre-heating device **150** for pre-heating the wafer **120**. In this embodiment the pre-heating device **150** includes a high-intensity arc lamp **152** and a reflector system **154** disposed beneath the bottom wall **134** of the chamber **130**. In this embodiment, the bottom wall **134** effectively includes a filter through which the arc lamp **152** and the reflector system **154** of the pre-heating device **150** are operable to project electromagnetic radiation to heat the wafer **120**. More particularly, in this embodiment the bottom wall **134** includes a water-cooled window **156**. More particularly still, in this embodiment the water-cooled window **156** includes two parallel spaced-apart quartz panes defining a cooling channel therebetween, through which water is pumped by the cooling system **144**. In this embodiment, the water-cooled window transmits most of the irradiance from the arc lamp **152** to the workpiece **106**, but absorbs irradiance at **1450** nm.

The system **100** may further include a plurality of additional measurement devices, such as a diagnostic illumination source **160**, and radiation detectors such as an imaging device **162** and a fast radiometer **164** for example, which may be used as described in the aforementioned commonly-owned PCT publication no. WO **03/060447**, if desired. In this embodiment, the measurement system **102**, the imaging device **162** and the fast radiometer **164** operate at the diagnostic wavelength of **1450** nm, facilitating measurements of the wafer temperature and its optical properties.

In the present embodiment, the system **100** further includes the irradiance system **180**, which is configured to produce the irradiance flash incident upon the first surface **104** of the workpiece **106**. More particularly, in this embodiment the irradiance system **180** includes a flash lamp system. More particularly still, in this embodiment the irradiance system **180** includes first,

-11-

second, third and fourth flash lamps **182**, **183**, **185** and **187** and a reflector system **184**, positioned immediately above the upper wall **132** of the chamber **130**. Alternatively, fewer than four flash lamps, such as a single flash lamp for example, may be employed. Conversely, more than four flash lamps, such as an array of a much larger number of flash lamps for example, may be employed. Or as a further alternative, other types of irradiance devices, such as a microwave flash or pulse generator for example, may be substituted for the flash lamps. In this embodiment, the upper wall **132** includes a water-cooled window **186**, similar to the water-cooled window **156** discussed above.

In the present embodiment, the irradiance system **180** further includes a power supply system **188** for supplying electrical power to the flash lamps **182**, **183**, **185** and **187** to produce the irradiance flash. In this embodiment, the power supply system **188** includes individual electrical power supply systems **189**, **191**, **193** and **195**, for supplying electrical power to the individual flash lamps **182**, **183**, **185** and **187**, respectively. Alternatively, however, the flash lamps **182**, **183**, **185** and **187** may be powered by a single common electrical power supply, if desired.

In this embodiment, prior to the insertion of the wafer **120** into the chamber **130**, the device side **122** of the wafer is subjected to an ion implantation process, which introduces impurity atoms or dopants into a surface region of the device side of the wafer. The ion implantation process damages the crystal lattice structure of the surface region of the wafer, and leaves the implanted dopant atoms in interstitial sites where they are electrically inactive. In order to move the dopant atoms into substitutional sites in the lattice to render them electrically active, and to repair the damage to the crystal lattice structure that occurs during ion implantation, the surface region of the device side of the wafer is annealed by heating it to a high temperature.

In the present embodiment, such annealing is carried out according to methods similar to those disclosed in commonly-owned United States Patent

-12-

Nos. **6,594,446** and **6,941,063**, both of which are hereby incorporated herein by reference, and in the aforementioned PCT publication no. WO **03/060447**. For example, a first stage of the annealing method may include pre-heating the wafer to an intermediate temperature, at a rate that is slower than a thermal conduction time through the wafer, so that the entire wafer is heated relatively uniformly to the intermediate temperature. In this embodiment, this pre-heating stage is achieved by irradiating the back-side or substrate side **124** of the wafer with the arc lamp **152**, to heat the wafer at a ramp rate such as **100 °C per second** to **400 °C per second**, to an intermediate temperature such as **700 °C**, for example. Following the pre-heating stage, the top-side or device side **122** of the wafer is rapidly heated to a substantially higher annealing temperature, at a rate much faster than the thermal conduction time through the wafer, so that only the top-side surface region of the wafer is heated to the final annealing temperature, while the bulk of the wafer remains close to the relatively cooler intermediate temperature. In this embodiment, this second stage is achieved by exposing the top-side surface to a high-power flash from the irradiance system **180**, for a relatively short duration, on the order of one millisecond, for example. The cooler bulk of the wafer then acts as a heat sink to facilitate rapid cooling of the top-side surface.

In order to ensure adequate thermal processing of such wafers, and to achieve consistent and repeatable thermal processing of similar wafers successively processed in the chamber **130**, in this embodiment, the device side temperature is monitored during the second stage, i.e., during the rapid irradiance flash, in real-time, as discussed in greater detail herein.

Substrate Side Pre-Heating Device

In the present embodiment, the arc lamp **152** is a **500 kW** water wall argon plasma arc lamp manufactured by Mattson Technology Canada, Inc. of Vancouver, Canada. Examples of such arc lamps are disclosed in commonly-owned United States Patent Nos. **4,700,102**, **4,937,490** and **6,621,199**, which are incorporated herein by reference. Such arc lamps provide numerous

-13-

advantages for semiconductor annealing as compared to tungsten filament lamp sources, as discussed in the above-mentioned U.S. Patents. For larger temperature increases, multiple arc lamps may be substituted for the single arc lamp **152**. Alternatively, however, other types of pre-heating devices, including flash lamps and even tungsten filament lamp sources or arrays of such lamp sources, for example, may be substituted.

RTP System Computer (RSC)

Referring to Figures **1** and **2**, the RTP System Computer (RSC) **112** is shown in greater detail in Figure **2**. In this embodiment, the RSC includes the processor circuit **110**, which in the present embodiment includes a microprocessor **210**. More generally, however, in this specification, the term "processor circuit" is intended to broadly encompass any type of device or combination of devices capable of performing the functions described herein, including (without limitation) other types of microprocessors, microcontrollers, other integrated circuits, other types of circuits or combinations of circuits, logic gates or gate arrays, or programmable devices of any sort, for example, either alone or in combination with other such devices located at the same location or remotely from each other, for example. Additional types of processor circuits will be apparent to those ordinarily skilled in the art upon review of this specification, and substitution of any such other types of processor circuits is considered not to depart from the scope of the present invention.

In the present embodiment, the microprocessor **210** is in communication with a storage device **220**, which in this embodiment includes a hard disk drive. The storage device **220** is used to store a plurality of routines that configure or program the microprocessor **210** to perform various functions described herein, including a main rapid thermal processing (RTP) routine **221**, a pre-adjustment routine **222**, a flash feedback control routine **224**, a simulation routine **226**, a thermal analysis routine **230**, and a drift control routine **236**, and may also store additional routines (not shown) if desired. In this

-14-

embodiment, the storage device **220** may also be used to store various types of data received or used by the microprocessor **210**, such as a charge look-up table **228**, a current reduction look-up table **232**, a current boost look-up table **234** and a workpiece parameters store **240**, for example.

5

10

15

20

In the present embodiment, the microprocessor **210** is also in communication with a memory device **260**, which in this embodiment includes a random access memory (RAM). In this embodiment, the various routines stored in the storage device **220** configure the microprocessor **210** to define various registers or stores in the RAM for storing various properties or parameters measured, calculated or used by the microprocessor **210**, including a reference reflectivity store **261**, a reference illumination intensity store **262**, a reference broadband intensity register **263**, a workpiece broadband intensity register **264**, a workpiece illumination intensity store **265**, a measured reflection intensity store **266**, a workpiece reflectivity store **267**, a workpiece emissivity store **268**, an irradiance energy store **270**, an absorbed energy store **272**, an energy indicator register **274**, a reference energy indicator register **276**, a charging parameters store **278**, a device side temperature store **280**, an expected temperature store **282**, an RTP parameters store **284**, an efficiency parameters store **286**, a temperature error register **288** and a flash intervention effect register **290**, as well as other stores and/or registers (not shown).

25

30

The microprocessor **210** of the present embodiment is in further communication with an input/output (I/O) interface **250**, for communicating with various devices of the system **100** shown in Figure **1**, including the measurement system **102** and the irradiance system **180**, as well as other system components such as the pre-heating device **150**, the diagnostic illumination source **160**, the imaging device **162**, the fast radiometer **164**, and various user input/output devices (not shown) such as a keyboard, a mouse, a monitor, one or more disk drives such as a CD-RW drive and a floppy diskette drive, and a printer, for example. In this embodiment, the I/O interface **250**

-15-

includes an optical-electrical converter, for communicating with at least some of these devices (such as the fast radiometer **164** and the measurement system **102**, for example) via a fiber optic network (not shown). In this regard, it will be appreciated that such optical communications avoid difficulties posed by electromagnetic interference and electrical noise resulting from large electric currents and sudden electrical discharges required by the pre-heating device **150** and the irradiance system **180**.

Device Side Irradiance System

Referring back to Figure 1, generally, the irradiance system **180** is operable to irradiate the surface **104** of the workpiece **106**, which in this embodiment is the device side **122** of the wafer **120**. In this embodiment, the irradiance system **180** includes the flash lamps **182**, **183**, **185** and **187** and the reflector system **184** shown in Figure 1. More particularly, in this embodiment each of the flash lamps **182** includes a liquid-cooled flash lamp manufactured by Mattson Technology Canada, Inc. of Vancouver, Canada, similar to those described in commonly-owned United States patent application publication no. US **2005/0179354** and PCT publication no. WO **2005/078762**, both of which are hereby incorporated herein by reference. In this regard, it has been found that this particular type of flash-lamp provides numerous advantages over more conventional flash-lamps, including improved consistency and repeatability of thermal processing, for example. Alternatively, other types of flash lamps may be substituted. Or as a further alternative, other types of irradiance devices, such as microwave flash or microwave pulse generators for example, may be substituted for the flash lamps. More generally, other heating devices may be substituted for the irradiance system **180** if desired.

In the present embodiment, the irradiance system **180** is operable to expose the device side **122** to an irradiance flash having a duration less than a thermal conduction time of the wafer **120**. In the present embodiment, the thermal conduction time of the wafer is on the order of **10** to **15** ms. Accordingly, in the present embodiment, the irradiance system **180** is

-16-

operable to produce the irradiance flash to have a duration on the order of **10** milliseconds or less. More particularly, in this embodiment the irradiance system is operable to produce the irradiance flash to have a duration on the order of **1** millisecond.

5

10

5

20

To achieve this, in the present embodiment, the irradiance system **180** further includes the power supply system **188** shown in Figure 1. More particularly, in this embodiment each of the electrical power supply systems **189**, **191**, **193** and **195** of the power supply system **188** acts as a power supply system for a respective one of the flash lamps **182**, **183**, **185** and **187**, and includes a pulsed discharge unit that may be pre-charged then abruptly discharged in order to supply a "spike" of input power to the respective flash lamp to produce the desired irradiance flash. More particularly still, in the present embodiment, each of the pulsed discharge units includes a pair of **7.9** mF capacitors (not shown) (**15.8** mF per pulsed discharge unit), capable of being charged at **3500** V to store up to **96.775** kJ of electrical energy, and capable of discharging such stored energy to its respective flash lamp within a short period of time, such as **0.5** to **1.5** ms, for example. Thus, in this embodiment the irradiance system **180** is capable of storing up to **387.1** kJ of electrical energy, and is capable of discharging such energy through the flash lamps **182**, **183**, **185** and **187** in a flash on the order of one millisecond in duration. Alternatively, larger or smaller power supplies, or other types of power supplies, may be substituted.

25

30

In this embodiment, each of the electrical power supply systems **189**, **191**, **193** and **195** includes a power control circuit in communication with the pulsed discharge unit and the respective flash lamp, for feedback control of the pulsed discharge that produces the irradiance flash, as discussed below. Alternatively, a plurality of flash lamps may be powered by a single electrical power supply system and/or by a single power control circuit, if desired. Or, as a further alternative, a single flash lamp with a single electrical power supply system and control circuit may be substituted.

Power Control Circuit

Referring to Figures 1 and 3, an exemplary power control circuit is shown generally at **300** in Figure 3. In this embodiment, each of the individual electrical power supply systems **189**, **191**, **193** and **195** of the power supply system **188** includes a power control circuit such as that shown at **300**, in communication with its respective flash lamp **182**, **183**, **185** or **187**. Alternatively, if desired, a single power control circuit may be substituted, either in combination with a single common power supply or multiple power supplies, and likewise in combination with either a single flash lamp or multiple flash lamps. As a further alternative, other types of power control circuits may be substituted.

In this embodiment, the power control circuit **300** is in electrical communication with a power supply unit **302** and with a flash lamp, which in this example is the flash lamp **182**. In this embodiment, the power supply unit **302** is in communication with the processor circuit **110**, and can be controlled by the processor circuit to produce an adjustable DC voltage of up to **3500 V** for charging a capacitor bank **328**. In this embodiment, the capacitor bank **328** includes two **7.9 mF** capacitors in parallel, which provides an effective capacitance of **15.8 mF**. Thus, when charged at **3500 V**, the capacitor bank **328** stores **96.775 kJ** of electrical energy.

In this embodiment, the power control circuit **300** includes first and second diodes **304** and **306** and first and second resistors **308** and **310**, which in this embodiment are **20 k Ω** resistors. In the present embodiment, the power control circuit **300** further includes a resistor **312**, a dump relay **314** and a further resistor **316**. In this embodiment the resistor **312** includes a **60 Ω** resistor, while the resistor **316** includes a **5 Ω** resistor. In the present embodiment, the dump relay **314** is used to safely discharge the capacitor bank through the resistor **312** in circumstances where for safety the capacitor bank must be discharged.

-18-

In this embodiment, the power control circuit **300** includes a first power reduction circuit shown generally at **320**, and a power boost circuit shown generally at **330**. Generally, in this embodiment the power reduction circuit **320** is configured to reduce the power output of the flash lamp **182** by reducing the amount of electric current supplied to the flash lamp, in response to a control signal received from the processor circuit **110**. Conversely, in this embodiment the power boost circuit **330** is configured to increase the peak power output of the flash lamp **182** by increasing the amount of electric current supplied to the flash lamp, in response to a control signal received from the processor circuit **110**.

In this embodiment, the power reduction circuit **320** includes a crowbar circuit in communication with a source of the irradiance flash and an electrical power supply of the source. More particularly, in this embodiment the crowbar circuit is connected in parallel with the capacitor bank **328**. More particularly still, in this embodiment the crowbar circuit (i.e., the power reduction circuit **320**) includes a switching circuit, an inductor **324** and a resistor **326**. In the present embodiment, the switching circuit includes a single switch element, which in this embodiment is a semiconductor switch. More particularly, in this embodiment the semiconductor switch is a thyristor or silicon-controlled rectifier **322**, whose gate is in communication with the processor circuit **110**. In this embodiment, the inductor **324** and the resistor **326** have an inductance of **5.2** μ H and a resistance of **39** m Ω respectively.

In this embodiment, the thyristor **322** of the power reduction circuit **320** remains in a non-conducting state until a control signal is received from the processor circuit **110** at a gate of the thyristor **322**, to place it in a conducting state, thereby reducing the electric current being supplied to the flash lamp **182**, as described in greater detail below.

-19-

In the present embodiment, the power boost circuit **330** includes an inductive crowbar circuit in communication with a source of the irradiance flash (in this embodiment the flash lamp **182**) and an electrical power supply of the source (in this embodiment the capacitor bank **328**). More particularly, in the present embodiment, the power boost circuit **330** includes a thyristor **332** and an inductor **334**, which in this embodiment has an inductance of **1.5** μH .

In this embodiment, the power control circuit **300** further includes a thyristor **336**, an inductor **338**, a resistor **340** and a free-wheeling diode **342**. In this embodiment, the resistor **340** has a resistance of **5** $\text{m}\Omega$, and the inductor **338** has an inductance of **4.7** μH , which is greater than the **1.5** μH inductance of the inductor **334** of the power boost circuit **330**.

In this embodiment, the control gates of the thyristor **336** and the thyristor **332** are both in communication with the processor circuit **110**, and are each in a non-conducting state until a gate voltage is applied by the processor circuit **110**.

As discussed in greater detail below, the processor circuit **110** commences an irradiance flash by applying a gate voltage to the thyristor **336**, to allow the capacitor bank **328** to begin to discharge through the flash lamp **182**, the resistor **340** and the inductor **338**. Thus, as the flash commences and the arc current increases toward its peak, a self-induced electromotive force (emf) ($\varepsilon = -L(di/dt)$) arises in the inductor, to oppose the increasing current, so that the rate of increase of the electric current being discharged through the flash lamp **182** is effectively limited by the **4.7** μH inductor **338**. If a power boost is desired, the processor circuit **110** applies a gate voltage to the thyristor **332** to place it in a conducting state, which allows electric current to flow through the **1.5** μH inductor **334**, whose self-induced emf (which opposes the increase in current) is less than the self-induced emf of the inductor **338** due to its lower inductance, thereby reducing the overall current-limiting effect of these components of the power control circuit, and allowing the arc current to rise

-20-

more quickly to a higher peak. In the present embodiment, firing the thyristor **332** at an appropriate time effectively boosts the peak electric current supplied to the flash lamp **182**, thereby effectively boosting the peak temperature of the surface **104** of the workpiece **106** upon which the irradiance flash from the flash lamp **182** is incident, although the current (and hence the power of the irradiance flash) tends to drop off slightly faster than if the thyristor **332** had not been fired.

In the present embodiment, the power control circuit **300** further includes a second power reduction circuit shown generally at **350** in Fig. 3. Generally, in this embodiment the second power reduction circuit **350** is configured to reduce the power output of the flash lamp **182** by reducing the amount of electric current supplied to the flash lamp, in response to a control signal received from the processor circuit **110**. In this embodiment, the second power reduction circuit **350** is similar to the first power reduction circuit **320**, and includes a crowbar circuit in communication with a source of the irradiance flash and an electrical power supply of the source. Unlike the first power reduction circuit, however, in this embodiment the second power reduction circuit **350** is connected in parallel with the flash lamp **182** rather than with the capacitor bank **328**. More particularly, in this embodiment the second power reduction circuit **350** includes a switching circuit, an inductor **354** and a resistor **356**. In the present embodiment, the switching circuit includes a single switch element, which in this embodiment is a semiconductor switch. More particularly, in this embodiment the semiconductor switch is a thyristor or silicon-controlled rectifier **352**, whose gate is in communication with the processor circuit **110**. In this embodiment, the inductor **354** and the resistor **356** have an inductance of **5.2** μH and a resistance of **39** $\text{m}\Omega$, respectively.

In this embodiment, the thyristor **352** of the second power reduction circuit **350** remains in a non-conducting state until a control signal is received from the processor circuit **110** at a gate of the thyristor **352**, to place it in a

-21-

conducting state, thereby reducing the electric current being supplied to the flash lamp **182**, as described in greater detail below.

First Measurement System (for Flash Feedback Control and Drift Control)

Referring to Figures **1** and **4**, the measurement system is shown generally at **102** in Figure **4**. In this embodiment, the measurement system **102** includes an ultra-fast radiometer **400** generally similar to that disclosed in commonly-owned PCT Publication No. WO **03/060447**, designed to have a wide dynamic range and ultra-fast time response. Thus, in this embodiment the ultra-fast radiometer **400** includes a **1450** nm narrow-band filter **402**, an optical stack **404**, a high-speed InGaAs PIN photodiode **406**, an integrated thermo-electric cooler **408** for controlling the temperature of the photodiode **406** to within **20** milliKelvins, an amplifier **410** and an analog-to-digital (A/D) converter **412**.

In this embodiment, the amplifier **410** includes a very low noise, high-speed, differential transimpedance amplifier, having a **3** dB electrical bandwidth of **500** kHz. The amplifier **410** conditions and amplifies the photodiode output signal, and supplies the amplified signal to the A/D converter **412**. The A/D converter **412** produces **16**-bit samples of the amplified photodiode signal, at a sampling rate of **1** MHz.

In this embodiment, the A/D converter **412** is in communication with the processor circuit **110** of the RSC **112**, via an input/output (I/O) interface **460**.

In this embodiment, the I/O interface **460** includes an optical-electrical converter, to enable such communications signals to be transmitted and received over the fiber optic network (not shown), thereby avoiding deleterious effects of electromagnetic interference and electrical noise, which may be significant in the temporal vicinity of the flash. In this embodiment, most measurement-related calculations are performed by the processor circuit **110** rather than by on-board circuitry of the measurement system **102**. Alternatively, however, such measurement-related calculations may be

-22-

performed by an optional on-board processor circuit (not shown) of the measurement system **102**, or more generally, by any other local or remote processor circuit or combination of processor circuits.

5 In this embodiment, the ultra-fast radiometer **400** further includes shielding **470**, to reduce the influence of such interference on the various internal components of the ultra-fast radiometer.

10 If desired, the ultra-fast radiometer **400** may also include an internal reference device **450**, which may be thermally controlled and highly stable, and which may be used to produce calibration and reference signals. In such an embodiment, the radiometer **400** may also include on-board circuitry for adjusting the **16**-bit samples received from the A/D converter **412** in response to such calibration and reference signals, in order to dynamically compensate
15 for any unpredictable drift that may occur in the various electronic components of the ultra-fast radiometer.

Referring back to Figure 1, in this embodiment, the measurement system **102**, or more particularly the ultra-fast radiometer **400**, is configured to measure the
20 present temperature of the first surface **104** of the workpiece **106** (or more particularly, of the device side **122** of the wafer **120**). In this embodiment, the system **100** effectively includes a filtering device, or more particularly, the water-cooled window **186**, which in this embodiment is interposed between the first surface **104** and the irradiance system **180**. In this regard, the water-
25 cooled window **186** serves to transmit most of the radiation produced by the flash lamps **182**, **183**, **185** and **187** to the first surface **104** of the workpiece **106** (in this embodiment, the device side **122** of the wafer **120**) to heat the device side, while at the same time absorbing radiation at a wavelength of **1450** nm. Conversely, due to the effects of the **1450** nm narrow-band filter
30 **402**, the ultra-fast radiometer is responsive only to radiation in the immediate vicinity of **1450** nm. Therefore, the ultra-fast radiometer detects only thermal emissions from the surface **104** (the device side **122**), and does not detect

-23-

any radiation produced by the irradiance system and reflected by the surface **104**. The water-cooled window **186** also serves to absorb most of the radiation at wavelengths thermally emitted by the device side **122** (typically **1400** nm and longer), thereby preventing such wavelengths from being reflected back to the wafer which would tend to cause undesirable and non-uniform heating of the device side at inopportune times when cooling is desired. (The ultra-fast radiometer may, however, detect a small amount of "chamber return", i.e., a small percentage of the radiation thermally emitted by the device side at the diagnostic wavelength may be reflected by the lower quartz pane of the window **186** back to the device side, which may re-reflect a small portion of such reflected thermal emissions to the radiometer. Chamber return may be taken into account, if desired, by employing methods similar to those disclosed in commonly-owned PCT Publication No. WO **03/060447**, for example, or any other suitable method.)

Second Measurement System (for Flash Pre-adjustment Measurements)

Referring to Figures **1** and **5**, a second measurement system is shown generally at **500** in Figure **5**. In this embodiment, the second measurement system **500** is used to obtain an initial measurement of a heating parameter of the surface **104** of the workpiece **106**, before the surface **104** is subjected to the irradiance flash.

In this embodiment, a future irradiance flash to be incident upon a first surface of a first workpiece is pre-adjusted, contemporaneously with an incidence of a present irradiance flash upon a similar surface of a second workpiece. More particularly, in this embodiment, the second measurement system **500** is disposed outside the chamber **130** shown in Figure **1**, and thus, in the present embodiment, the heating parameter of the surface **104** is measured before the workpiece **106** is loaded into the chamber **130** for rapid thermal processing. Thus, the heating parameter of the surface **104** of one workpiece may be measured outside the chamber **130** while a second wafer is being thermally processed within the chamber, without slowing down the throughput

-24-

of the chamber **130**. Alternatively, the second measurement system or a variation thereof may be disposed inside the chamber **130** for *in situ* measurement of the surface **104**, if desired.

5 In the present embodiment, the heating parameter to be measured by the second measurement system **500** includes an emissivity of the surface **104**, which in this embodiment is measured indirectly, by measuring the reflectivity of the surface. In this regard, the emissivity ϵ_w , reflectivity R_w and transmissivity T_w of the workpiece **106** at a given wavelength satisfy the
10 relation $\epsilon_w(\lambda) = 1 - R_w(\lambda) - T_w(\lambda)$. In this embodiment, in which the workpiece is a silicon wafer, when the wafer is cold (e.g., room temperature), the wafer will not be completely opaque to all wavelengths of the irradiance flash, and thus, its transmissivity $T_w(\lambda)$ will be non-zero for at least some wavelengths. However, in the present embodiment, the use of arc lamps to produce the
15 irradiance flash tends to minimize transmissivity effects, as over **95%** of the radiant energy produced by such arc lamps is below the **1.2 μm** band gap absorption of cold silicon, compared with only **40%** for a typical tungsten source, for example. Thus, when measured in the spectrum of the irradiance flash, the transmissivity of the workpiece is negligible at most relevant
20 wavelengths. For the purpose of pre-adjusting the irradiance flash, transmissivity may be ignored in the present embodiment, and the emissivity may thus be approximated as $\epsilon_w(\lambda) = 1 - R_w(\lambda)$. Thus, the heating parameter of interest, namely, the emissivity $\epsilon_w(\lambda)$ of the surface **104**, may be measured indirectly, by measuring the reflectivity $R_w(\lambda)$ of the surface. Alternatively, the
25 heating parameter may be viewed as a reflectivity of the surface **104**, which in this embodiment is measured directly.

In this embodiment, the second measurement system **500** includes an illumination source **502**, a detector **504**, a probe **506** and a second detector
30 **516**. More particularly, in this embodiment the probe **506** is an optical fiber probe, comprising two optical fibers **508** and **510** in optical communication with the illumination source **502**, an optical fiber **512** in communication with

-25-

the detector **504**, and an optical fiber **514** in communication with the second detector **516**. Alternatively, other numbers of optical fibers may be substituted. More generally, other types of measurement systems may be substituted.

5

In this embodiment, the illumination source **502** includes a deuterium-halogen light source. In this regard, such a light source has been found to include appreciable intensities at wavelengths corresponding to those of the irradiance flash produced by the irradiance system **180**, including ultra-violet, visible and infrared wavelengths.

10

Alternatively, however, the illumination source may include a low intensity arc lamp (whose intensity is "low" relative to the high intensity flash lamp used to produce the irradiance flash). For example, the illumination source **502** may include a low-intensity arc lamp with a sufficiently low optical output power to avoid prematurely heating the surface **104** to a high temperature. The low-intensity arc lamp may include either a continuous-wave (DC) arc lamp, or a flash lamp, such as a xenon flash lamp, for example. If desired, the illumination source **502** may be provided with a filter configured to simulate an irradiance spectrum of the high-intensity flash lamp(s) used to produce the irradiance flash. Such a filter may allow the illumination source **502** to simulate the output spectrum of the irradiance system **180**, albeit at a much lower overall power. For example, where the illumination source is a xenon flash lamp, an envelope of the low intensity xenon flash lamp may be provided with an interference filter to achieve such an effect. Alternatively, other types of illumination sources may be substituted.

15

20

25

Or, as a further alternative, a separate illumination source may be omitted. For example, in some embodiments the detector **504** may include its own illumination source. Alternatively, if desired, illuminating the surface **104** may include directing a portion of a present irradiance flash incident upon another workpiece to the surface **104** of the workpiece **106**. For example, the optical

30

-26-

fibers **508** and **512** may be in optical communication with the chamber **130**, so that a small portion of the irradiance flash used to heat the surface **104** of a first workpiece inside the chamber **130** may be diverted outside the chamber to illuminate the surface **104** of a second workpiece outside the chamber **130**, which will subsequently be processed in the chamber **130** after processing of the first workpiece has been completed. In such an embodiment, the irradiance diverted from the chamber **130** to illuminate the surface **104** of the second workpiece may be filtered or may be spread over a larger surface area by one or more lenses, to effectively reduce its intensity upon the surface **104**.

In this embodiment, the detector **504** includes a spectrometer. More particularly, in this embodiment the detector includes a model **PS001** Spectrometer, manufactured by Photon Control Inc. of Burnaby, BC, Canada. In the present embodiment, the detector **504** is operable to measure reflectivity of the surface **104** of the workpiece **106** over a wavelength spectrum corresponding to the irradiance flash to which the surface **104** will be subjected. More particularly, in this embodiment the wavelength spectrum ranges from **180** nm to **1400** nm, and the spectrometer is operable to measure the reflectivity $R(\lambda)$ at a plurality of discrete wavelengths within the **180** nm to **1400** nm range. More particularly still, in this embodiment the wavelength spectrum includes **2048** discrete wavelengths $\lambda = \{\lambda_0, \lambda_1, \lambda_2, \dots, \lambda_{2047}\}$, evenly spaced across the **180** nm to **1400** nm range. Alternatively, however, the boundaries of the spectrum may be varied, if desired. For example, in some embodiments, a portion of the spectrum at wavelengths longer than **1100** nm may be disregarded, due to the comparatively small amounts of energy produced by the irradiance system **180** at such wavelengths. Similarly, the number of discrete wavelengths within the spectrum may also be varied, to include a larger or a smaller number of discrete wavelengths, as desired. Thus, for the sake of generality, in this embodiment the **2048** discrete wavelengths are referred to herein as $\lambda = \{\lambda_1, \lambda_2, \dots, \lambda_N\}$.

-27-

Alternatively, if desired, the detector **504** may be operable to produce a single reflectivity value, such as a broadband reflectivity value over a substantial portion of the wavelength spectrum of the irradiance flash, for example. Such a single reflectivity value may be employed in embodiments in which the illumination source **502** simulates the wavelength spectrum of the irradiance system **180**, or where irradiance from the irradiance system **180** is used to illuminate the surface **104** for the purpose of the reflectivity measurement, as mentioned above, for example.

In the present embodiment, the second detector **516** includes a broadband radiation detector. The second detector **516** receives electromagnetic radiation from the illumination source **502** via the optical fiber **514**, and produces a single data value representing the broadband intensity across the entire spectrum of interest of the electromagnetic radiation from the illumination source **502**.

In this embodiment, the processor circuit **110** of the RSC **112** is in communication with the second measurement system **500**, or more particularly with the illumination source **502** and the detector **504**, via the fiber optic network (not shown).

OPERATION – OVERVIEW

In this embodiment, several approaches are used in combination to improve consistency and repeatability of rapid thermal processing cycles.

In a first approach, a heating effect of an irradiance flash to be incident on the surface **104** of the workpiece **106** is predicted, in response to a measurement of a heating parameter of the surface **104**. The irradiance flash is then pre-adjusted, prior to its commencement, in response to the predicted heating effect. Thus, for example, the heating parameter may include emissivity of the surface **104** of the workpiece **106**, and if two ostensibly identical

-28-

workpieces in fact have slightly different emissivities, the energy output of the irradiance flash may be pre-adjusted to compensate for the different percentages of the irradiance flash that will be absorbed by the surfaces of the two workpieces.

5

In a second approach, a temperature of the surface **104** of the workpiece **106** is measured during an initial portion of the irradiance flash incident on the surface **104**. A power of a remaining portion of the irradiance flash is controlled, in response to the temperature. Thus, for example, if real-time measurements of the temperature of the surface **104** during the initial portion of the irradiance flash (such as during the first **0.3** to **0.5** ms of the flash, for example) indicate that the surface **104** is being heated more quickly or less quickly than desired, the power of the remaining portion of the flash may be reduced or increased, to cause the temperature of the surface **104** to more closely follow a desired temperature trajectory.

10

15

20

25

30

In a third approach, at least one thermal efficiency parameter associated with the irradiance system **180** is monitored, and in response, control information used by the irradiance system to produce the irradiance flash is automatically updated. In this regard, it is possible that the thermal efficiency of the system **100** may decrease over time, due to contamination or deterioration of flash lamp components such as electrodes, envelopes or coolants, for example, or of the window **186** or other components of the system **100**; conversely, it is possible that the thermal efficiency of the system may increase, for example, if deteriorated electrodes or other components are replaced, or if contaminated coolants or windows are cleaned or replaced, for example. Thus, in this embodiment, the control information used to produce the irradiance flash is automatically updated, to compensate for such changes in thermal efficiency of the system.

In a fourth approach, an electrical pulse having a fall time less than its rise time is supplied to an irradiance device (or more particularly, to the flash

-29-

lamps **182**, **183**, **185** and **187** in the present embodiment), to produce the irradiance flash incident on the surface **104** of the workpiece **106**.

Although all of these approaches may be adopted in combination in a particular embodiment, in illustrative alternative embodiments, any one of these approaches may be adopted without necessarily adopting any or all of the remaining approaches. A combination of all of these approaches tends to minimize errors and maximize reproducibility, although subcombinations of one or more of these approaches may suffice for applications that do not require extreme reproducibility.

Main Rapid Thermal Processing Routine - Overview

Referring to Figures **1** and **2**, in this embodiment the main RTP routine **221** directs the processor circuit **110** to control the system **100** to subject the workpiece **106** to a desired thermal cycle. To achieve this, in the present embodiment the main RTP routine **221** directs the processor circuit **110** to receive and store user-specified parameters defining the desired thermal cycle, which may be input by a user using a user input device (not shown) such as a keyboard, for example. More particularly, in this embodiment the user-specified parameters include a unique workpiece type identifier W_{ID} , a desired intermediate temperature T_{INT} to which the entire workpiece **106** is to be heated immediately prior to the commencement of the irradiance flash, and a desired temperature jump ΔT to which only the surface **104** of the workpiece **106** is to be heated, while the bulk of the workpiece remains substantially at or near the intermediate temperature T_{INT} . The processor circuit **110** is directed to store the user-specified parameters in the RTP parameters store **284**.

In this embodiment, the workpiece type identifier W_{ID} identifies a specific one of a plurality of different types of workpieces that have been pre-characterized for thermal processing by the system **100**. More particularly, in this embodiment the workpiece parameters store **240** includes pre-defined thermal processing parameters for each of these different types of pre-

-30-

characterized workpieces. More particularly still, in the present embodiment the relationship between the user-specified temperature jump ΔT and the corresponding amount of electrical charge to be stored in the power supply system **188** may be approximated as $\Delta T = S_{TE} * \ln(E_{CH}) + O_{TE}$. Thus, in this

5 embodiment the workpiece parameters store **240** stores a plurality of workpiece characterization records, each such record including a field storing the unique workpiece type identifier W_{ID} , respective fields storing the predetermined characterizing values S_{TE} and O_{TE} for that type of workpiece, and a further field storing an efficiency value C_{TE} representing the efficiency of

10 the system **100** at the time the characterizing values S_{TE} and O_{TE} were generated and stored for that workpiece type. In this embodiment, each record in the workpiece parameters store **240** further includes a field for storing a reference energy indicator value E_{REF} corresponding to the particular workpiece type, as discussed in greater detail below in connection with the

15 pre-adjustment routine **222**. Alternatively, although a logarithmic relationship between temperature jump and electrical charge is consistent with empirical observations for the purposes of the present embodiment, other suitable approximations or functional relationships may be substituted, and other corresponding characterizing values may be stored. For example, the

20 specified intermediate temperature T_{INT} may also be taken into account in defining the relationship between the specified temperature jump ΔT and the required electrical charge E_{CH} to achieve that jump. Likewise, the tendency of greater electrical charges to produce more irradiance at ultraviolet wavelengths, which silicon tends to reflect rather than absorb, may also be

25 taken into account in a given functional relationship if desired.

In this embodiment, the main RTP routine **221** directs the processor circuit **110** to use the workpiece type identifier W_{ID} stored in the RTP parameters store **284** to locate and address the corresponding record in the workpiece parameters store **240**. The processor circuit **110** is then directed to use the located characterizing values S_{TE} and O_{TE} and the specified temperature jump ΔT to calculate a corresponding amount of electrical energy E_{CHN} to be stored

30

-31-

in the power supply system **188** (or more particularly, in the capacitor banks thereof) to produce the desired irradiance flash:

$$E_{CHN} = e^{\left(\frac{\Delta T - O_{TE}}{S_{TE}}\right)}$$

5

Alternatively, parameters other than W_{ID} , T_{INT} and ΔT may be used to define the desired thermal cycle. For example, if the workpiece to be processed is not one of the pre-characterized wafer types, the identifier W_{ID} may be omitted. In such a case, the user-specified parameters may include the
 10 desired intermediate temperature T_{INT} and a desired amount of electrical energy E_{CHN} to be stored in the power supply system **188** to produce the irradiance flash. Alternatively, for such an un-characterized wafer type, the desired intermediate temperature T_{INT} and desired temperature jump ΔT may be specified, and the processor circuit may determine the desired electrical
 15 energy and voltage with reference to a default workpiece type, with any emissivity differences between the default workpiece type and the actual workpiece **106** to be compensated for by execution of the pre-adjustment routine **222**, as discussed in greater detail below.

20

In this embodiment, the stored charge value E_{CHN} is then adjusted to compensate for any drift in system efficiency that may have occurred since the characterizing values S_{TE} and O_{TE} were generated for the present workpiece type. To achieve this, in this embodiment the main RTP routine **221** directs the processor circuit **110** to adjust the charging energy E_{CHN} in
 25 response to the efficiency value C_{TE} from the currently addressed record in the workpiece parameters store **240** representing the efficiency of the system **100** at the time the record was generated, and a present system efficiency value $C_{eff(N)}$ representing the present efficiency of the system **100**. In this embodiment, the latter present efficiency value $C_{eff(N)}$ is stored in the efficiency
 30 parameters stores **238** and **286**, as discussed in greater detail below in connection with the drift control routine **236** ("Stage 3"). Thus, the main RTP

-32-

routine **221** directs the processor circuit **110** to calculate an efficiency-adjusted electrical energy value,

$$E_{ADJ} = E_{CHN} \left(\frac{C_{TE}}{C_{eff(N)}} \right)$$

5

The main RTP routine **221** directs the processor circuit **110** to store this adjusted electrical energy value E_{ADJ} in the charging parameters store **278**. Alternatively, drift correction may be omitted, if desired.

10

In this embodiment, the processor circuit **110** is also directed to store a corresponding capacitor charging voltage value V in the charging parameters store **278**, representing a voltage at which the capacitor banks of the individual electrical power supply systems **189**, **191**, **193** and **195** are to be charged to store the desired amount of electrical energy E_{ADJ} . This voltage V may be calculated by dividing the efficiency-adjusted energy E_{ADJ} by the number of flash lamps and assuming that the capacitor banks for each flash lamp are ideal capacitors for which $E=0.5CV^2$, i.e., $V=(2E/C)^{0.5}$. Alternatively, to compensate for any non-ideal aspects of the capacitor banks, the charging voltage may be determined from the efficiency-adjusted energy value by using the latter value E_{ADJ} to address the charge look-up table **228** to locate a corresponding charging voltage V .

15

20

25

30

In the present embodiment, prior to commencement of the thermal cycle, the main RTP routine **221** directs the processor circuit **110** to execute the pre-adjustment routine **222**. As discussed in greater detail below ("Stage 1"), the pre-adjustment routine **222** directs the processor circuit to measure the emissivity of the actual workpiece **106** that is to be processed, to compensate for any possible differences in emissivity between the workpiece **106** and the emissivity of the workpiece that was used to produce the record for that type of workpiece stored in the workpiece parameters store **240**. Further adjustments to the charging energy E_{ADJ} and voltage V stored in the charging

-33-

parameters store **278** may be made if appropriate, as discussed in greater detail below in connection with the pre-adjustment routine **222**.

Following execution of the pre-adjustment routine **222**, the main RTP routine **221** directs the processor circuit **110** to control the system **100** to carry out the thermal cycle. More particularly, in this embodiment the main RTP routine **221** directs the processor circuit **110** to control the pre-heating device **150** while monitoring temperature measurement signals received from the fast radiometer **164**, to pre-heat the workpiece **106** to the desired intermediate temperature T_{INT} stored in the RTP parameters store **284**. The processor circuit **110** also controls the power supply system **188** to charge the capacitor banks of the individual power supply systems **189**, **191**, **193** and **195** to the charging voltage V specified in the charging parameters store **278**, in order to store the desired adjusted amount of electrical energy E_{ADJ} specified in the charging parameters store **278**. When the intermediate temperature has been reached, the main RTP routine **221** directs the processor circuit **110** to commence execution of the flash feedback control routine **224**, which directs the processor circuit to signal the power supply system **188** to begin discharging the stored electrical energy to produce the irradiance flash. The execution of the flash feedback control routine **224** and the generation of the irradiance flash preferably commence immediately when or very quickly after the intermediate temperature has been reached, to minimize dwell time at the intermediate temperature.

Following completion of the thermal cycle, the main RTP routine **221** then directs the processor circuit **110** to execute the drift control routine **236**, to effectively measure any changes in system efficiency, to allow the system to compensate for such changes when executing the next thermal cycle.

Stage 1: Predicting and Pre-Adjusting

Referring to Figures **1**, **2** and **5**, in this embodiment the processor circuit **110** is programmed or configured to predict a heating effect of an irradiance flash

-34-

to be incident upon the surface **104** of the workpiece **106**, in response to a measurement of a heating parameter of the surface **104**. The processor circuit **110** is configured to pre-adjust the irradiance flash, in response to the predicted heating effect. In this embodiment, the heating effect is predicted in response to a measurement of an emissivity of the surface **104** and an amount of energy to be delivered to the surface **104** by the irradiance flash.

More particularly, in this embodiment the processor circuit **110** is configured to predict respective heating effects of similar irradiance flashes to be incident upon respective surfaces of a plurality of similar workpieces, in response to measurements of respective heating parameters of the surfaces, and is further configured to pre-adjust the flash for each one of the workpieces, in response to the predicted heating effects. More particularly still, in this embodiment the workpieces are ostensibly identical. In this regard, it has been found that even where a plurality of workpieces are ostensibly identical, their surfaces **104** may in fact have different emissivities, and may therefore absorb different percentages of the irradiance flash. Accordingly, even if the irradiance flash itself is virtually identical from workpiece to workpiece, such emissivity variations among ostensibly identical workpieces tend to produce different heating effects, such as different temperature trajectories and peak temperatures of the surface **104**. For example, Figure **6** illustrates that even a relatively small difference in emissivities of the surfaces of two workpieces may significantly affect the peak temperatures that their surfaces reach when subjected to an identical flash. Accordingly, in the present embodiment such different heating effects are predicted, and the irradiance flash is pre-adjusted prior to its commencement, to attempt to compensate for such variations. Alternatively, the methods of the present embodiment may be applied equally where the workpieces are not ostensibly identical or similar. For example, when a workpiece to be processed does not belong to one of the workpiece types whose thermal processing parameters have been pre-characterized and stored in the workpiece parameters store **240**, the irradiance flash may be pre-adjusted for such a workpiece by measuring its emissivity, predicting the

-35-

heating effect of the irradiance flash on the surface of the workpiece, and comparing it to the expected heating effect of such a flash upon a pre-characterized workpiece type.

5 To achieve such prediction and pre-adjustment, in the present embodiment the pre-adjustment routine **222** shown in Figure 2 programs or configures the processor circuit **110** (or more particularly, the microprocessor **210**) to co-operate with the second measurement system **500** shown in Figure 5, to measure the heating parameter of the surface **104**. More particularly, in this
10 embodiment the heating parameter includes the emissivity of the surface **104**, which in this embodiment is measured indirectly, by measuring the reflectivity of the surface (as discussed earlier herein, in the present embodiment, transmissivity of the workpiece may be ignored due to the short wavelengths of the irradiance flash, and hence, emissivity may be approximated as $\varepsilon_W(\lambda) =$
15 $I - R_W(\lambda)$). In this embodiment, the heating parameter is measured in a wavelength spectrum corresponding to the irradiance flash, which in this embodiment is a spectrum between **180** and **1400** nm. More particularly, in this embodiment a plurality of values of the heating parameter are measured at a plurality of respective wavelengths $\lambda = \{\lambda_1, \lambda_2, \dots \lambda_N\}$ of the spectrum.

20 To achieve this, in the present embodiment, a set of values indicative of the intensity of an illumination spectrum produced by the illumination source **502** is first stored in the reference illumination intensity store **262** in the memory device **260**. In the present embodiment, this is achieved by using a reference
25 piece (not shown), although alternatively, other ways may be substituted (for example, by providing an additional spectrometer (not shown) for directly measuring the illumination intensity). In this embodiment, the reference piece has a known reflectivity $R_{REF}(\lambda)$ for the plurality of wavelengths $\lambda = \{\lambda_1, \lambda_2, \dots \lambda_N\}$ of the spectrum corresponding to the irradiance flash. In the present
30 embodiment, the reference piece includes a highly reflective polished aluminum wafer having external dimensions similar to those of the workpiece **106**, although alternatively, any other suitable reference piece with a known

-36-

reflectivity may be substituted. In embodiments where only a single reflectivity value such as a broadband reflectivity value is used instead of a plurality of reflectivity values, a reference piece having a known corresponding single reflectivity value will suffice. In this embodiment, the known reflectivity values $R_{REF}(\lambda)$ of the reference piece for the wavelengths $\lambda = \{\lambda_1, \lambda_2, \dots, \lambda_N\}$ are stored in the reference reflectivity store **261** of the memory device **260**. The pre-adjustment routine **222** may direct the processor circuit **110** to load these values into the reference reflectivity store **261** from a non-volatile storage location such as the storage device **220**, or alternatively, may direct the processor circuit **110** to obtain these known reflectivity values in another manner (such as by prompting a user of the RSC **112** to manually enter the values or a location at which they are stored, for example).

In this embodiment, the pre-adjustment routine **222** then directs the processor circuit **110** to control the illumination source **502**, the detectors **504** and **516** and the probe **506**, to illuminate an upper surface of the reference piece, and to measure the intensity of the illumination that is reflected by the reference piece. The processor circuit **110** receives from the detector **504** a plurality of measurement values $M_{REF}(\lambda)$ of the measured intensity of irradiance reflected by the reference piece at each of the wavelengths $\lambda = \{\lambda_1, \lambda_2, \dots, \lambda_N\}$, and calculates the illumination intensity $I_{REF}(\lambda)$ of the illumination from the illumination source **502** incident upon the reference piece, $I_{REF}(\lambda) = M_{REF}(\lambda) / R_{REF}(\lambda)$, for each of the wavelengths $\lambda = \{\lambda_1, \lambda_2, \dots, \lambda_N\}$. The illumination intensity values $I_{REF}(\lambda)$ are then stored in the reference illumination intensity store **262** in the memory device **260**. In addition, in this embodiment the processor circuit **110** receives from the detector **516** a single value I_{0REF} , representing the broadband intensity of the illumination spectrum incident upon the reference piece, and stores this value in the reference broadband intensity register **263**. As discussed in greater detail below, these stored values $I_{REF}(\lambda)$ and I_{0REF} are used to determine the illumination spectrum $I_w(\lambda)$ incident on the surface **104** of the workpiece **106**.

-37-

In this embodiment, it is assumed that the illumination spectrum produced by the illumination source **502** is spectrally stable, in the sense that the ratio of illumination intensity at any one wavelength in the spectrum to illumination intensity at any other wavelength in the spectrum remains constant, and does not change between the time at which the reference piece was illuminated and the subsequent time at which the workpiece is illuminated. However, the absolute magnitude of illumination intensity may vary (e.g., it is possible that the illumination intensity incident upon the workpiece may be slightly greater at all wavelengths, or alternatively, slightly lower at all wavelengths, than the illumination intensity incident upon the reference piece). To compensate for any "drift" that may affect the illumination source **502** over longer time-scales (i.e., any gradual changes that may affect the proportional intensity at one or more wavelengths relative to other wavelengths), the illumination intensity may be subsequently re-measured using the reference piece, and the contents of the reference illumination intensity store **262** and the reference broadband intensity register **263** may be refreshed accordingly. Such re-calibration may be performed periodically on a scheduled basis, or when observed temperature measurements during thermal processing indicate an inconsistency, for example. If desired, such re-calibration may be performed prior to each reflectivity measurement of each successive workpiece, although re-measuring the illumination intensity at such a frequency for calibration purposes may be disadvantageous for some embodiments unless it can be done sufficiently quickly to avoid slowing the throughput of the processing chamber **130**.

Alternatively, as noted above, the illumination intensity incident upon the workpiece may be measured or predicted in any other suitable way.

In this embodiment, the pre-adjustment routine **222** then directs the processor circuit **110** to measure the heating parameter, which in this embodiment is the emissivity $\varepsilon_w(\lambda)$ of the surface **104**, at the plurality of wavelengths $\lambda = \{\lambda_1, \lambda_2, \dots, \lambda_N\}$ of the spectrum corresponding to the irradiance flash. In the present

-38-

embodiment, the emissivity $\varepsilon_w(\lambda)$ is measured indirectly, by measuring the reflectivity $R_w(\lambda)$ of the surface **104**.

In this embodiment, measuring the heating parameter includes compensating for small-scale angular variations in the heating parameter. More particularly, in the present embodiment, compensating includes measuring the heating parameter over a sufficiently large area of the surface to effectively average out the small-scale angular variations. Thus, in the present embodiment, in which the surface **104** of the workpiece **106** includes a device side **122** of a semiconductor wafer **120**, measuring the heating parameter over a sufficiently large area includes measuring the heating parameter over an area at least about 1 cm wide. More particularly, in this embodiment the heating parameter is measured over an area at least about 2 cm wide on the surface **104** of the workpiece **106**, using the optical fiber probe **506**.

In this regard, it has been found that measuring reflectivity over such an area, which is large compared to the structural sizes of devices formed on the surface **104**, tends to average out or compensate for the angular dependence of reflections caused by such devices, thereby reducing measurement error as compared to measurement over a smaller portion of the surface **104**. Alternatively, the measurement area may be smaller than 1 cm while still large compared to the sizes of devices on the surface **104**, and hence sufficiently large to average out small-scale angular variations in reflection. Or, as a further alternative, the measurement area may be larger than 2 cm, and may include the entire surface **104**, for example. Alternatively, other ways of reducing such errors may be substituted. For example, an integrating sphere may be employed to measure hemispherical reflectivity, although integrating spheres may be undesirable for certain specific embodiments due to the possibility of contamination resulting from the close proximity of such spheres to the object being measured.

-39-

Thus, in this embodiment the processor circuit **110** is directed to control the illumination source **502** to illuminate the **2** cm-wide area on the surface **104** of the workpiece **106**, with an irradiance spectrum including wavelengths $\lambda = \{\lambda_1, \lambda_2, \dots, \lambda_N\}$ of the irradiance flash. It will be recalled that in the present embodiment, the illumination source **502** includes a deuterium-halogen source. Thus, in the present embodiment the surface **104** is illuminated with an irradiance spectrum produced by an illumination source other than the irradiance system **180** that produces the irradiance flash.

In the present embodiment, as the surface **104** of the workpiece **106** is being illuminated by the illumination source **502**, the pre-adjustment routine **222** directs the processor circuit **110** to receive signals from the detector **516**, representing the broadband illumination intensity I_{0W} being produced by the illumination source **502**. The processor circuit is directed to store the illumination intensity value in the workpiece broadband intensity register **264**. Concurrently, in this embodiment the pre-adjustment routine **222** directs the processor circuit **110** to receive signals from the detector **504**, representing the measured reflected intensity $M_W(\lambda)$ of the illumination spectrum reflected by the surface **104** of the workpiece **106** at each of the wavelengths $\lambda = \{\lambda_1, \lambda_2, \dots, \lambda_N\}$. The processor circuit is directed to store the measured reflected intensity values $M_W(\lambda)$ in the reflection intensity store **266**.

In the present embodiment, for each wavelength λ , the pre-adjustment routine **222** directs the processor circuit **110** to calculate the illumination intensity value $I_W(\lambda)$ and the reflectivity $R_W(\lambda)$ of the surface **104** at that wavelength. To calculate the illumination intensity values $I_W(\lambda)$ representing the intensity of illumination incident on the surface **104**, the processor circuit is directed to multiply the values $I_{REF}(\lambda)$ stored in the reference illumination intensity store **262**, by the ratio of the illumination intensity value I_{0W} stored in the workpiece broadband intensity register **264** to the illumination intensity value I_{0REF} stored in the reference broadband intensity register **263**, i.e., $I_W(\lambda) = I_{REF}(\lambda) * I_{0W} / I_{0REF}$.

-40-

The processor circuit is directed to store the resulting workpiece illumination intensity values $I_w(\lambda)$ in the illumination intensity store **265**.

5 To calculate the reflectivity $R_w(\lambda)$ of the surface **104** at a particular wavelength, the pre-adjustment routine **222** directs the processor circuit **110** to divide the measured reflected intensity value $M_w(\lambda)$ for that wavelength stored in the reflection intensity store **266** by the corresponding illumination intensity value $I_w(\lambda)$ for that wavelength stored in the workpiece illumination intensity store **265**, i.e., $R_w(\lambda) = M_w(\lambda) / I_w(\lambda)$. The processor circuit **110** is directed to store
10 the corresponding reflectivity values $R_w(\lambda)$ for each of the wavelengths $\lambda = \{\lambda_1, \lambda_2, \dots, \lambda_N\}$ in the workpiece reflectivity store **267** in the memory device **260**.

In this embodiment, the processor circuit **110** is then directed to calculate and store corresponding workpiece emissivity values in the workpiece emissivity store **268**. In this embodiment, it is assumed that the workpiece is opaque, so
15 that its transmissivity is zero. Thus, for each reflectivity value $R_w(\lambda)$, the corresponding stored emissivity value is $\varepsilon_w(\lambda) = 1 - R_w(\lambda)$.

If desired, the emissivity and/or reflectivity values may be corrected to
20 compensate for temperature differences. In this regard, the foregoing measurement of reflectivity may be conducted outside the processing chamber **130** at room temperature, whereas the temperature of the workpiece **106** may be considerably hotter (e.g., hundreds of degrees Celsius) when the surface **104** is initially subjected to the irradiance flash, and the temperature of
25 the surface **104** will be hotter still (e.g., in the vicinity of the melting point of silicon) when it is actually heated by the flash. As reflectivity and emissivity tend to vary weakly with temperature, if desired, a correction may be applied to the stored reflectivity and/or emissivity values, to compensate for the fact that the reflectivity and emissivity of the surface **104** will be slightly different at
30 the time that the surface **104** is subjected to the irradiance flash than they were at the time they were measured, due to the aforementioned temperature difference. Such corrections to the stored reflectivity and/or emissivity values

-41-

due to differences in the temperature of surface **104** may be empirically determined for a variety of workpieces. Alternatively, as such corrections are typically small and within the capabilities of the Stage **2** real-time feedback control of flash as described below, such corrections may be omitted, if desired.

In this embodiment, the pre-adjustment routine **222** then directs the processor circuit **110** to predict the heating effect of the irradiance flash, which may effectively include predicting a peak temperature of the surface **104**.

In the present embodiment, predicting the heating effect of the irradiance flash includes predicting an amount of energy of the irradiance flash to be absorbed by the surface **104**. More particularly, in this embodiment the pre-adjustment routine **222** configures the processor circuit **110** to predict the heating effect in response to a measurement of an emissivity of the surface **104** and an amount of energy to be delivered to the surface **104** by the irradiance flash.

To achieve this, in the present embodiment, the pre-adjustment routine **222** configures the processor circuit **110** to convolve the plurality of values of the heating parameter at the plurality of respective wavelengths of the spectrum with a plurality of irradiance values indicative of respective amounts of irradiance at the respective wavelengths to be delivered to the surface by the flash. More particularly, in this embodiment the plurality of values of the heating parameter include the plurality of emissivity values stored in the workpiece emissivity store **268**, which in this embodiment were measured by measuring the corresponding reflectivity values of the workpiece. Thus, in this embodiment the processor circuit **110** is directed to convolve a plurality of absorptivity values of the surface **104** at the plurality of respective wavelengths $\lambda = \{\lambda_1, \lambda_2, \dots, \lambda_N\}$ with a plurality of irradiance energy values $I_{FLASH}(\lambda)$ indicative of respective amounts of radiant energy at the respective wavelengths to be delivered to the surface **104** by the flash.

-42-

In this embodiment, the absorptivity values for the convolution are the emissivity values $\varepsilon(\lambda)$ stored in the workpiece emissivity store **268**. With respect to the irradiance energy values for the convolution, in this embodiment, initial values for the plurality of irradiance energy values $I_{FLASH}(\lambda)$ are simulated based upon optical and geometrical properties of the system **100**. Alternatively, the initial values for the plurality of irradiance energy values $I_{FLASH}(\lambda)$ may be set equal to a set of measured irradiance energy values $I_{FLASH}(\lambda)$ for a previous flash (such as the most recent flash), or an average of irradiance energy values for a set of previous flashes (such as a running average over the most recent N flashes, for example). In such embodiments, the irradiance energy values may be obtained by directly measuring the irradiance flash; if desired, separate equipment, such as an additional measurement system similar to the measurement system **102**, may be provided to directly measure the irradiance of the flash, and to compensate for the effects of the system **100** to determine the values $I_{FLASH}(\lambda)$ indicative of flash energy actually arriving at the surface **104**. Alternatively, the initial values for the plurality of irradiance energy values $I_{FLASH}(\lambda)$ may be stored, in the storage device **220**, for example, or elsewhere.

In this embodiment, the simulation of the plurality of irradiance energy values indicative of radiant energy delivered to the surface **104** by the irradiance flash is achieved by the processor circuit **110** under the direction of the simulation routine **226**. In this embodiment, the simulation routine **226** includes LIGHTTOOLS™ 3D solid modelling and illumination analysis software, available from Optical Research Associates of Pasadena, CA, USA. The latter software analyzes the optical and geometric properties of the system **100**, and calculates the amounts of energy $I_{FLASH}(\lambda)$ of the irradiance flash that will actually arrive at the surface **104**. For example, in this embodiment the electro-optical conversion efficiency (i.e., the efficiency of the conversion of stored electrical energy in the capacitor banks into electromagnetic energy of the irradiance flash) is approximately **44%**. Likewise, of the total irradiance flash that is produced, some is absorbed by

-43-

chamber walls, water-windows or other system components, and only a portion (in this embodiment approximately **36%**) of the total energy of the irradiance flash actually arrives at the surface **104**. Thus, in this embodiment the overall efficiency of converting stored electrical energy into electromagnetic energy incident on the surface **104** is **0.44 * 0.36 = 0.16**. Therefore, in this embodiment, the irradiance system **180** can deliver up to **387.1 kJ * 0.16 = approximately 6×10^4 J** of electromagnetic energy to the surface **104** of the workpiece. In this embodiment, the simulation routine **226** directs the processor circuit **110** to analyze the system **100** on a wavelength-by-wavelength basis, taking into account the foregoing electrical and optical energy losses, to calculate the respective amounts $I_{FLASH}(\lambda)$ of irradiance flash energy that will arrive at the surface **104** of the workpiece **106**, at each of the wavelengths $\lambda = \{\lambda_1, \lambda_2, \dots, \lambda_N\}$. The simulation routine **226** directs the processor circuit **110** to store the resulting irradiance energy values $I_{FLASH}(\lambda)$ in the irradiance energy store **270**; if desired, the irradiance energy values $I_{FLASH}(\lambda)$ may also be stored in the storage device **220** for future use.

In this embodiment, the pre-adjustment routine **222** directs the processor circuit to predict the heating effect of the irradiance flash by convolving the emissivity values $\varepsilon(\lambda)$ stored in the workpiece emissivity store **268**, with the irradiance energy values $I_{FLASH}(\lambda)$ stored in the irradiance energy store **270**. More particularly, in this embodiment the convolution is $E_i = \sum_j (\varepsilon)_j * (I_{FLASH})_{i-j}$.

The processor circuit **110** is directed to store these values E_i in the absorbed energy store **272** in the memory device **260**.

In the present embodiment, predicting the heating effect further includes summing a plurality of absorbed energy values resulting from the convolving. More particularly, in this embodiment the pre-adjustment routine **222** directs the processor circuit **110** to sum all of the energy values E_i stored in the absorbed energy store **272**, to produce an energy indicator value E_{TOT} , and to

-44-

store this energy indicator value in the energy indicator register **274** in the memory device **260**.

5 The processor circuit **110** is then directed to effectively compare this energy indicator value with a previously stored reference energy indicator value E_{REF} . In this embodiment, the previously stored reference energy indicator value E_{REF} is calculated in the same manner as the energy indicator E_{TOT} , for a reference piece (not shown) rather than for the workpiece **106**. More particularly, in this embodiment the reference piece is the workpiece that was
10 used to create the record in the workpiece parameters store **240** for the present workpiece type (W_{ID}), from which the processor circuit obtained the characterizing values O_{TE} and S_{TE} that were used by the processor circuit to calculate the electrical charge energy and voltage values E_{CHN} , E_{ADJ} and V , as discussed above in connection with the main RTP routine **221**. Thus, in this
15 embodiment the reference energy indicator value E_{REF} is stored in the record in the workpiece parameters store corresponding to the workpiece type identifier (W_{ID}) for the workpiece **106**.

20 Alternatively, if the workpiece **106** has not been previously characterized and does not have a workpiece type identifier W_{ID} , then a record in the workpiece parameters store **240** for a default or generic workpiece type is used to extract the characterizing values O_{TE} and S_{TE} under the direction of the main RTP routine **221** as discussed above, and that same record is used to extract the reference energy indicator value E_{REF} under the direction of the pre-
25 adjustment routine.

In this embodiment, the pre-adjustment routine **222** then directs the processor circuit **110** to pre-adjust the irradiance flash. More particularly, in this embodiment the processor circuit is directed to pre-adjust an amount of stored
30 electrical energy to be used to generate the irradiance flash. In this embodiment, the stored electrical energy includes electrical charge stored in a capacitor bank. More particularly, in this embodiment the stored electrical

-45-

energy to be pre-adjusted is the electrical charge stored in the power supply system **188**, or more particularly still, in the capacitor banks of the four respective individual electrical power supply systems **189**, **191**, **193** and **195**.

5 In this embodiment, the electrical energy stored in the power supply system **188** is pre-adjusted in response to a comparison of the energy indicator E_{TOT} for the workpiece **106** to the previously stored energy indicator E_{REF} for the reference piece, as discussed in greater detail below.

10 In this embodiment, it will be recalled that the amount of electrical energy E_{ADJ} to be stored in the power supply system **188** (or more particularly, in the capacitor banks thereof) and the corresponding capacitor charging voltage V to generate the irradiance flash are determined by the processor circuit **110** under the direction of the main RTP routine **221**, which stores the charging
15 voltage V and the corresponding charge energy E_{ADJ} in the charging parameters store **278**, in response to user-specified parameters defining the desired thermal cycle and identifying the type of workpiece to be processed.

In this embodiment, the pre-adjustment routine **222** directs the processor
20 circuit to pre-adjust the irradiance flash. To achieve this, in this embodiment the processor circuit reads the user-specified or predefined parameter ΔT stored in the RTP parameters store **284**, which defines the magnitude of the desired temperature jump, and multiplies ΔT by E_{REF} / E_{TOT} , to obtain an emissivity-corrected temperature jump parameter ΔT_{EC} . The emissivity-
25 corrected temperature jump parameter ΔT_{EC} and the workpiece characterizing values O_{TE} and O_{TE} are then used to obtain an emissivity-corrected electrical energy value E_{CHN_EC} , in the same manner as discussed above in connection with the main RTP routine **221**:

30
$$E_{CHN_EC} = e^{\left(\frac{\Delta T_{EC} - O_{TE}}{S_{TE}} \right)}$$

-46-

Similarly, as discussed above in connection with the main RTP routine **221**, to correct for any deterioration or changes to the efficiency of the system **100** since the workpiece characterizing values O_{TE} and O_{TE} were generated and stored, the pre-adjustment routine **222** further directs the processor circuit to use the new emissivity-corrected charge value to calculate an emissivity-corrected and efficiency-adjusted electrical energy value,

$$E_{ADJ_EC} = E_{CHN_EC} \left(\frac{C_{TE}}{C_{eff(N)}} \right)$$

In this embodiment, the pre-adjustment routine **222** further directs the processor circuit to use the emissivity-corrected and efficiency-adjusted electrical energy value E_{ADJ_EC} to determine a corresponding emissivity-corrected, efficiency-adjusted charge voltage V_{EC} , either by calculation or by reference to the charge look-up table **228**, in a manner similar to that discussed above in connection with the main RTP routine **221**. (Alternatively, in embodiments where efficiency drift correction is omitted, the emissivity-corrected charging voltage may be determined from E_{CHN_EC} rather than E_{ADJ_EC} .) The emissivity-corrected and efficiency-adjusted charge voltage V_{EC} and charging energy E_{ADJ_EC} are then written to the charging parameters store **278**, over-writing the values of E_{ADJ} and V that were previously stored by the processor circuit under the direction of the main RTP routine **221**. Thus, the new adjusted charge voltage value V_{EC} specifies the emissivity-corrected voltage that will be used to charge the capacitor banks of the power supply system **188** when the workpiece **106** has been loaded into the chamber **130** for processing, while the new value of E_{ADJ_EC} specifies the corresponding emissivity-corrected electrical charge energy, which may be used for monitoring the efficiency of the system (in Stage **3**, as discussed below). If the energy indicator E_{TOT} for the workpiece **106** is greater than the energy indicator E_{REF} for the reference piece that was used to create the corresponding record in the workpiece parameters store **240**, then the workpiece **106** will tend to absorb a greater percentage of the energy of the

-47-

irradiance flash than the reference workpiece, with the result that less irradiant energy is required to heat the surface **104** of the workpiece **106** to a given temperature than would be required to heat a similar surface of the reference piece to the same temperature. In such a case, ΔT_{EC} is less than ΔT . In other words, the emissivity-corrected charging voltage V_{EC} corresponds to a voltage that would have been required to cause the reference piece to experience a temperature jump of only ΔT_{EC} rather than ΔT ; as a first-order correction, this same charging voltage V_{EC} that would have heated the reference piece surface by only ΔT_{EC} is expected to heat the surface **104** by a temperature jump of ΔT , in view of the greater emissivity of the surface **104** of the workpiece as compared to the surface of the reference piece to which the presently used record in the workpiece parameters store **240** corresponds. Thus, in such a case, the charging voltage required to cause the surface **104** to experience a temperature jump of ΔT is less than that required to induce an identical temperature jump in a surface of the reference piece. Conversely, if the energy indicator E_{TOT} for the workpiece **106** is lower than the energy indicator E_{REF} for the reference piece to which the presently used record in the workpiece parameters store **240** corresponds, then the adjusted index ΔT_{EC} will be greater than the user-specified or predefined value ΔT , and the corresponding voltage V_{EC} will be higher than a voltage V that would have been required to induce a temperature jump of ΔT in a surface of the reference piece; as a first-order correction, this charging voltage V_{EC} is expected to induce the desired temperature jump of ΔT in the surface **104**.

Stage 2: Real-Time Feedback Control of Flash

Referring to Figures **1** and **2**, in this embodiment, the flash feedback control routine **224** configures the processor circuit **110** to cooperate with the measurement system **102** to measure the temperature of the surface **104** of the workpiece **106** during an initial portion of an irradiance flash incident on the surface **104**. The flash feedback control routine **224** further configures the processor circuit to cooperate with the irradiance system **180** to control a

-48-

power of a remaining portion of the irradiance flash, in response to the temperature during the initial portion.

In this embodiment, the irradiance flash has a duration of less than a thermal conduction time of the workpiece, which in this embodiment is on the order of about 1×10^1 ms. More particularly, in this embodiment the irradiance flash has a duration of less than about 2 ms. More particularly still, in this embodiment the irradiance flash has a duration on the order of about 1 ms.

In this embodiment, the irradiance flash tends to be significantly more powerful than typical irradiance flashes that may have been previously subjected to real-time feedback control. In this regard, in this embodiment the irradiance flash delivers energy to the surface at a rate of at least about 1 MW. More particularly, in this embodiment the irradiance flash delivers energy to the surface at a rate of at least about 10 MW; more particularly still, at a rate of at least about 30 MW; and more particularly still, at a rate of at least about 60 MW. For example, if the four capacitor banks of the power supply system 188 are all charged at 3500 V to store a total of 387.1 kJ of electrical energy, and if this electrical energy is discharged in a flash having a duration between one and two milliseconds, then the rate at which electrical energy is discharged from the power supply system 188 is between 193.5 and 387 MW. If this electrical energy is converted at an illustrative efficiency of 44% to 170.324 kJ of electromagnetic radiation energy, then the power of the irradiance flash over its 1-2 ms duration is between 85.1 and 170.3 MW. If the system 100 delivers this electromagnetic energy to the surface 104 at an illustrative efficiency of 36%, then approximately 61.3 kJ of energy would be delivered to the surface 104, at an average rate of 30.7 MW (for a 2 ms flash) to approximately 61.3 MW (for a 1 ms flash). Alternatively, the capacitor banks may be charged to less than their maximum charges, for lower energy delivery rates, if desired. Conversely, capacitance banks with larger capacitances and/or charging voltages may be substituted, to provide even greater energy delivery rates, if desired.

In this embodiment, the initial portion of the flash (during which the temperature of the surface **104** is measured) has a duration of less than about one millisecond. More particularly, in this embodiment the initial portion has a duration of less than about one-half millisecond, or more particularly still, less than about 6×10^2 microseconds. More particularly still, in this embodiment the irradiance flash has a duration on the order of about one and a half milliseconds, and the initial portion of the flash has a duration of about 4×10^2 microseconds. In this regard, in this embodiment, the duration of the initial portion of the flash is selected by balancing two competing factors: the desire for more accurate temperature measurement data, which favors a longer initial portion in order to acquire more temperature measurement data; and the competing desire to be able to act quickly enough to control the remaining portion of the flash in order to achieve a desired peak temperature, which favors a shorter initial portion. With respect to the latter concern, in an illustrative embodiment, it has been found that adjustments that increase or decrease the peak arc current supplied to the flash lamp tend to increase or decrease the peak temperature of the surface **104**, whereas adjustments that are made after the peak arc current has already occurred (and which therefore do not increase or decrease the peak arc current) tend to alter the temporal temperature profile of the surface **104**, but may not appreciably alter the peak temperature of the surface **104**, depending upon the shape of the current pulse (for example, alteration of a bell-shaped current pulse similar to those shown in Figure 7 subsequent to the current peak may not appreciably alter the peak surface temperature, whereas alteration of an alternative flat-topped current pulse (not shown) subsequent to arrival at the flat-topped current peak may indeed affect the peak workpiece surface temperature). In this embodiment, to allow sufficient time to adjust the peak temperature of the surface **104**, it is desirable to define the initial portion to be sufficiently short that the remaining portion of the flash, which is to be controlled, commences prior to the peak of the arc current. Thus, for example, in an alternative embodiment, the initial portion may have a duration of less than about one-

-50-

half, or even less than about one-quarter, of a duration that the irradiance flash would have had if it had not been controlled by the intervention of the processor circuit **110** under the direction of the flash feedback control routine **224**.

5

In this embodiment, measuring the temperature of the surface **104** during the initial portion of the irradiance flash includes obtaining a plurality of measurements of the temperature of the surface at a plurality of respective times during the initial portion of the irradiance flash. For example, this may include sampling the temperature at a rate of at least 1×10^4 Hz, or alternatively, at a rate of at least 1×10^5 Hz, for example. Thus, in this embodiment, if the initial portion of the flash has a duration of **0.4** ms, for example, sampling the temperature of the surface **104** at the latter rate of 10^5 Hz yields **40** temperature measurements of the surface **104** during the initial portion of the irradiance flash.

15

In this embodiment, to produce the irradiance flash, the main RTP routine **221** directs the processor circuit **110** to commence execution of the flash feedback control routine **224**, which directs the processor circuit to signal the power supply system **188** to begin discharging the stored electrical energy, to produce the irradiance flash. At the same time, the processor circuit is directed to cooperate with the measurement system **102**, to measure the device side temperature during the initial portion of the flash, and to control the remaining portion of the flash accordingly.

20

25

In this embodiment, the temperature measurements of the surface **104** are obtained with a radiometer, which in this embodiment includes a high-speed radiometer. More particularly, in this embodiment the radiometer includes the ultra-fast radiometer **400**, which in turn includes the InGaAs photodiode **406**. It will be recalled that in the present embodiment, the ultra-fast radiometer **400** samples the temperature of the surface **104** at a rate of **1** MHz. Thus, in this embodiment, to effectively sample the device side surface temperature at a

30

-51-

slower rate of 10^5 Hz, the flash feedback control routine **224** directs the processor circuit **110** to store every 10^{th} sample received from the ultra-fast radiometer **400** via the I/O **460**, in the device side temperature store **280** in the memory device **260**. Thus, in the present embodiment, the processor circuit **110** receives and stores a new temperature measurement of the surface **104** every $10\mu\text{s}$. In this embodiment, the processor circuit **110** stores each such temperature measurement in association with a time index value, representing the amount of time that has elapsed since commencement of the irradiance flash (e.g., $t=0$, $t = 10\mu\text{s}$, $t = 20\mu\text{s}$, $t = 30\mu\text{s}$, etc.). In the present embodiment, the first such surface temperature measurement ($t=0$) occurs simultaneously with the commencement of the electrical discharge.

The flash feedback control routine **224** continues to direct the processor circuit **110** to obtain and store a new temperature measurement of the surface **104** every $10\mu\text{s}$. In this embodiment, by way of example, it is assumed that the initial portion of the flash has a duration of **0.4 ms**, so that **40** such measurements of the temperature of the surface **104** are stored in the device side temperature store **280** by the time the initial portion of the flash has ended.

In this embodiment, the flash feedback control routine **224** then directs the processor circuit **110** to effectively compare the measured temperature to an expected temperature. More particularly, in this embodiment the processor circuit is directed to compare at least one of the plurality of stored temperature measurements to an expected temperature trajectory.

In this embodiment, the expected temperature trajectory is pre-calculated and stored, prior to commencement of the thermal cycle to which the workpiece **106** is subjected. To achieve this, in the present embodiment the processor circuit **110** executes the thermal analysis routine **230**, to calculate the expected temperature trajectory on the basis of the user-specified or predefined parameters defining the desired thermal cycle. In this

-52-

embodiment, the thermal analysis routine **230** includes TAS Thermal Analysis Software, manufactured by Harvard Thermal Inc. of Harvard, MA, USA. Alternatively, other thermal analysis routines may be substituted. More generally, other ways of determining an expected temperature or temperature trajectory for the surface **104** of the workpiece **106** may be substituted. The resulting expected temperature data is stored in the expected temperature store **282** in the memory device **260**.

In this embodiment, at the end of the initial portion of the flash (in this embodiment, approximately **0.4** ms after the commencement of the flash), the flash feedback control routine **224** directs the processor circuit **110** to compare at least one of the plurality of temperature measurements stored in the device side temperature store **280** to the expected temperature trajectory data stored in the expected temperature store **282**. More particularly, in this embodiment the processor circuit **110** compares the most recent temperature measurement value (in this example, the temperature measurement at time $t = 400 \mu\text{s}$) to the corresponding expected temperature value stored in the expected temperature store **282** for the time at which this most recent temperature measurement was obtained. More particularly still, in this embodiment the processor circuit calculates a difference value equal to the measured temperature minus the expected temperature, and stores the resulting difference value in the temperature error register **288**.

Alternatively, however, other ways of comparing the actual measured temperature to the expected temperature may be substituted. For example, if desired, a projected peak temperature may be extrapolated from the measured temperature data, and may be compared to the expected peak temperature, i.e. the highest temperature value stored in the expected temperature store **282**. To minimize processing time required to extrapolate such a projected peak temperature, a large number of possible temperature trajectories may be pre-calculated and pre-stored by the processor circuit **110** under the direction of the thermal analysis routine **230**, prior to

-53-

commencement of the thermal cycle. During the subsequent irradiance flash, the flash feedback control routine **224** may direct the processor circuit to locate a particular pre-stored temperature trajectory that most closely corresponds to the actual measured temperature data, to extract the peak temperature value in the identified temperature trajectory, and to compare the extracted peak temperature value to the peak temperature value stored in the expected temperature store **282**.

In addition, comparisons of actual measured temperature to expected temperature need not be made on the basis of a single data point. For example, if desired, quantities such as the first derivative (rate of change) and the second derivative (rate of acceleration / deceleration) for the complete set of measured temperature values may be calculated and employed in the comparison. If desired, curve-fitting techniques may be employed, although the complexity of such curve-fitting techniques may be limited by available processing speed in a particular embodiment, depending upon available equipment, in view of the need to conduct the comparison sufficiently quickly to be able to alter the remaining portion of the irradiance flash.

In the present embodiment, if the comparison of actual measured temperature to expected temperature indicates that the surface **104** is being heated too quickly and will likely exceed the desired peak temperature (in this example, if the temperature difference value stored in the temperature error register **288** is positive), the flash feedback control routine **224** directs the processor circuit **110** to modify the remaining portion of the irradiance flash to reduce the peak temperature of the surface **104**. More particularly, in this embodiment modifying includes reducing an energy output of the remaining portion of the irradiance flash. More particularly still, in this embodiment the processor circuit **110** uses the results of the comparison (in this embodiment, the contents of the temperature error register **288**) to address the current reduction look-up table **232**, to determine a time at which a power reduction circuit of each of the individual electrical power supply systems **189**, **191**, **193**

-54-

and **195** is to be activated. In the present embodiment, in which two separate power reduction circuits **320** and **350** are provided, the current reduction look-up table **232** may include a binary flag to indicate which one of the power reduction circuits **320** and **350** is to be activated, with the latter being capable of greater power reduction in a shorter period of time. Alternatively, in embodiments where only a single power reduction circuit is provided, such a flag may be omitted. In this embodiment, in addition to specifying a time at which the relevant power reduction circuit is to be activated, the addressed record in the current reduction look-up table **232** also specifies a flash intervention effect indicator *F*, which the processor circuit **110** is directed to temporarily store in the flash intervention effect register **290**, for later use by the processor circuit under the direction of the drift control routine **236**, as discussed in greater detail below.

Referring to Figures **2**, **3** and **7**, it will be recalled that in the present embodiment, each power reduction circuit **320** includes a crowbar circuit connected in parallel with the capacitor bank **328**. In this embodiment, the capacitor bank **328** stores the electrical energy that will be used to produce the irradiance flash. Prior to commencement of the flash, the thyristors **322**, **332** and **336** shown in Figure **3** are all in non-conducting states, which, coupled with the presence of the diode **342**, prevents the capacitor bank **328** from discharging. To commence the irradiance flash, the processor circuit **110** applies a gate voltage to the thyristor **336** to place it in a conducting state, thus allowing the capacitor bank **328** to begin discharging its stored electrical energy through the flash lamp **182**, the resistor **340**, the inductor **338** and the thyristor **336**. If, as a result of the measurements from the initial portion of the flash and the comparison described above, the processor circuit **110** determines that the power output of the remaining portion of the flash should be reduced using the power reduction circuit **320**, the processor circuit **110** modifies the remaining portion of the irradiance flash by applying a gate voltage to the thyristor **322** at the time specified by the addressed record in the current reduction look-up table **232** as discussed above, to cause the

-55-

thyristor to transition from a non-conducting state to a conducting state. Effectively, therefore, a short is placed across the capacitor bank **328**, allowing the capacitor bank to partly discharge through the thyristor **322**, the inductor **324** and the resistor **326**, as well as continuing to partly discharge through the flash lamp **182**, the resistor **340**, the inductor **338** and the thyristor **336**. Thus, when the crowbar circuit is fired, an electric current begins to travel through the thyristor **322**, the inductor **324** and the resistor **326**, and the arc current (i.e. the electric current travelling through the flash lamp) is correspondingly reduced.

Referring to Figure 7, various curves representing the arc current over time are shown generally at **700**, for an illustrative situation in which the capacitor bank **328** is charged at **2500 V** and is then abruptly discharged by firing the thyristor **336** to produce the irradiance flash. A first curve **702** represents the arc current over the duration of the irradiance flash with no current reduction, i.e., without any activation of the power reduction circuit **320**. A second curve **704** represents the arc current if the power reduction circuit is activated **1.3 ms** after the commencement of the irradiance flash; a third curve **706** represents the arc current if the power reduction circuit is activated **1 ms** after the commencement of the irradiance flash; a fourth curve **708** represents the arc current if the power reduction circuit is activated **0.8 ms** after the commencement of the irradiance flash; a fifth curve **710** represents the arc current if the power reduction circuit is activated **0.6 ms** after the commencement of the irradiance flash; a sixth curve **712** represents the arc current if the power reduction circuit is activated **0.4 ms** after the commencement of the irradiance flash; and a seventh curve **714** represents the arc current if the power reduction circuit is activated **0.3 ms** after the commencement of the irradiance flash. In the examples shown in Figure 7, activation of the power reduction circuit **320** earlier than about **0.6 ms** after the commencement of the flash has the effect of reducing the peak arc current, as well as reducing the overall energy output, and these effects tend to cause the surface **104** to reach a lower peak temperature than it otherwise would have

-56-

reached. In contrast, activation of the power reduction circuit **320** after the maximum temperature is reached at about **0.7** ms after the commencement of the flash tends to reduce the subsequent power of the flash but does not appreciably affect the peak arc current, with the result that the peak temperature of the surface **104** is unlikely to be appreciably diminished, although its subsequent cooling rate may be slightly faster.

Alternatively, if the contents of the current reduction look-up table **232** corresponding to the temperature difference value stored in the temperature error register **288** indicate that the second power reduction circuit **350** is to be activated, the flash feedback control routine **224** directs the processor circuit **110** to reduce the energy output of the remaining portion of the irradiance flash by activating the second power reduction circuit **350**. To achieve this, in this embodiment the processor circuit **110** applies a gate voltage to the thyristor **352** at the time specified by the addressed record in the current reduction look-up table **232** as discussed above, to cause the thyristor to transition from its initial non-conducting state to a conducting state. As the second power reduction circuit **350** has a lower impedance than the flash lamp **182**, this allows the electric current supplied by the capacitor bank **328** to discharge through the inductor **354** and the resistor **356** rather than through the flash lamp **182**.

It will be recalled that in the present embodiment, the second power reduction circuit **350** is connected in parallel with the flash lamp **182**, in contrast with the first power reduction circuit **320**, which is connected in parallel with the capacitor bank **328**. Activation of the first power reduction circuit **320** effectively shorts across the capacitor bank **328**, but does not prevent electric current from travelling through the flash lamp **182**, through the inductor **338**, and back through the free wheeling diode **342**. In contrast, activation of the second power reduction circuit **350** effectively shorts across the flash lamp **182** itself. In comparison with the first power reduction circuit **320**, activation of the second power reduction circuit **350** causes a more rapid fall time, i.e., a

-57-

more rapid reduction in the electric current flowing through the flash lamp **182**, and a correspondingly more rapid reduction in the power of the irradiance flash. At the same time, however, activation of the second power reduction circuit **350** may cause greater stress on system components, and may tend to waste more electrical energy than the first power reduction circuit **320**. Thus, the second power reduction circuit **350** may be provided as either a supplement to, or a replacement for, the first power reduction circuit **320**. Alternatively, the second power reduction circuit **350** may be omitted if desired.

Conversely, if the comparison of the measured temperature values in the device side temperature store **280** to the expected temperature trajectory stored in the expected temperature store **282** indicates that the surface **104** is being heated too slowly and will likely not reach the desired peak temperature (in this example, if the temperature difference value stored in the temperature error register **288** is negative), the flash feedback control routine **224** directs the processor circuit **110** modify the remaining portion of the irradiance flash to increase the peak temperature of the surface **104**. More particularly, in this embodiment, controlling the remaining portion of the flash includes increasing a peak power output of the remaining portion of the irradiance flash. In this embodiment, increasing the peak power output includes activating a power boost circuit, which in this embodiment includes firing an inductive crowbar circuit. More particularly, in this embodiment the processor circuit **110** uses the results of the comparison (in this embodiment, the contents of the temperature error register **288**) to address the current boost look-up table **234**, to determine a time at which the power boost circuit **330** of each of the individual electrical power supply systems **189**, **191**, **193** and **195** is to be activated. In this embodiment, in addition to specifying a time at which the power boost circuit is to be activated, the addressed record in the current boost look-up table **234** also specifies a flash intervention effect indicator *F*, which the processor circuit **110** is directed to temporarily store in the flash

-58-

intervention effect register **290**, for later use by the processor circuit under the direction of the drift control routine **236**, as discussed in greater detail below.

In this regard, it will be recalled that in this embodiment, the power boost circuit **330** shown in Figure **3** includes an inductive crowbar circuit. As discussed earlier herein, in the present embodiment, the flash feedback control routine **224** directs the processor circuit to commence the irradiance flash by applying a gate voltage to the thyristor **336**, which allows the capacitor bank **328** to begin discharging through the flash lamp **182**, the resistor **340**, the inductor **338** and the thyristor **336**. In this manner, the rate of increase of the electric current being discharged through the flash lamp **182** is effectively opposed by a resulting self-induced emf ($\epsilon = -L(di/dt)$) of the **4.7** μH inductor **338**. If the comparison of measured to expected temperature values indicates that a power boost is desired at a particular time identified by the current boost look-up table **234**, the processor circuit **110** applies a gate voltage to the thyristor **332** to place it in a conducting state, allowing electric current to flow through the **1.5** μH inductor **334**, which has a lower self-induced emf due to its lower inductance than the inductor **338**, thereby reducing the overall current-limiting effect of these components of the power control circuit. This allows the arc current to rise more quickly to a higher peak, which in turn results in a higher peak temperature of the surface **104**. Thus, in this embodiment the irradiance flash is produced by an arc lamp (in this embodiment the flash lamp **182** and other flash lamps) powered by an electric current discharge, which travels through a first electrical path (in this embodiment through the inductor **338**) having a first inductance to produce the initial portion of the irradiance flash, and increasing the peak temperature of the surface **104** includes causing the electric current discharge to travel through a second electrical path (in this embodiment through the inductor **334**) having a second inductance less than the first inductance.

Referring to Figure **8**, various curves representing the arc current over time are shown generally at **800**, again for an illustrative situation in which the

-59-

capacitor bank **328** is charged at **2500 V** and is then abruptly discharged to produce the irradiance flash. A first curve **802** represents the arc current over the duration of the irradiance flash with no current boost, i.e., without any activation of the power boost circuit **330**. A second curve **804** represents the arc current if the power boost circuit is activated **0.8 ms** after the commencement of the irradiance flash; a third curve **806** represents the arc current if the power boost circuit is activated **0.7 ms** after the commencement of the irradiance flash; a fourth curve **808** represents the arc current if the power boost circuit is activated **0.6 ms** after the commencement of the irradiance flash; a fifth curve **810** represents the arc current if the power boost circuit is activated **0.55 ms** after the commencement of the irradiance flash; a sixth curve **812** represents the arc current if the power boost circuit is activated **0.5 ms** after the commencement of the irradiance flash; a seventh curve **814** represents the arc current if the power boost circuit is activated **0.45 ms** after the commencement of the irradiance flash; and an eighth curve **816** represents the arc current if the power boost circuit is activated **0.4 ms** after the commencement of the irradiance flash. In the examples shown in Figure **8**, activation of the power boost circuit **330** earlier than about **0.6 ms** after the commencement of the flash has the effect of increasing the peak arc current, although the arc current then tends to drop off more steeply after the peak, and these effects tend to cause the surface **104** to reach a higher peak temperature than it otherwise would have reached. In contrast, activation of the power boost circuit **330** more than about **0.6 ms** after the commencement of the flash does not appreciably increase the peak arc current, with the result that the peak temperature of the surface **104** is unlikely to be appreciably increased.

Alternatively, it will be appreciated that a power boost circuit and a power reduction circuit need not both be present in a particular embodiment. For example, an alternative embodiment may include only a single power reduction circuit, such as that shown at **350**, for example, and may omit a power boost circuit. In such an embodiment, the capacitor bank **328** may be

-60-

always overcharged, so that the measured temperature trajectory of the surface **104** will always exceed the expected temperature trajectory, with the result that the power reduction circuit **350** will always be fired, at a time determined by reference to the current reduction look-up table **232** on the basis of the comparison of measured to expected temperature values.

In this embodiment, the flash feedback control routine **224** continues to direct the processor circuit **110** to receive a new temperature measurement of the surface **104** from the ultra-fast radiometer every **10** μ s, and to store each such temperature measurement with its associate time index value in the device side temperature store **280**, to record the complete temperature curve of the surface **104** of the workpiece **106**, as it reaches its peak temperature and subsequently cools. Thus, the actual temperature jump ΔT may be calculated from the measured temperature values ($\Delta T = T_{MAX} - T_0$).

Stage 3: Drift Control

In this embodiment, the drift control routine **236** directs the processor circuit **110** to monitor at least one thermal efficiency parameter associated with an irradiance system (in this embodiment the system **100**) configured to produce the irradiance flash incident on the surface **104** of the workpiece **106**. The drift control routine **236** further directs the processor circuit **110** to automatically update control information used by the irradiance system to produce the irradiance flash, in response to the monitoring of the thermal efficiency parameter. Thus, if the thermal efficiency of the system **100** gradually changes over time, the drift control routine **236** effectively configures the processor circuit to automatically compensate for such changes.

In this embodiment, monitoring the thermal efficiency parameter includes calculating the thermal efficiency parameter in response to a measurement of an actual temperature increase ΔT of the surface **104** of the workpiece caused by the irradiance flash. Alternatively, however, an energy density of radiant energy of the flash, such as an energy density of the flash arriving at the

-61-

surface **104**, for example, or other types of thermal efficiency parameters, may be monitored.

In the present embodiment, automatically updating control information includes automatically updating at least one stored efficiency parameter, and further includes automatically varying an energy output parameter of the irradiance flash. More particularly, in this embodiment, varying an energy output parameter includes automatically varying an output energy of the irradiance flash. In the present embodiment, this is achieved by automatically varying an amount of stored electrical charge used to produce the irradiance flash. More particularly still, in this embodiment the stored electrical charge is automatically varied by updating the system efficiency value $C_{eff(N)}$, which in this embodiment is used by the processor circuit **110** under the direction of both the main RTP routine **221** and the pre-adjustment routine **222**, to calculate the desired electrical energy to be stored in the power supply system **188** to produce the irradiance flash.

In this regard, it will be recalled that in the present embodiment, the main RTP routine **221** directs the processor circuit **110** to calculate an electrical energy level E_{CHN} representing the energy to be stored in the power supply system **188** to produce the irradiance flash, in response to user-specified parameters defining the desired thermal cycle (which may include W_{ID} , T_{INT} and ΔT , for example), and to store this value E_{CHN} in the charging parameters store **278**. It will further be recalled that in this embodiment, the main RTP routine also directs the processor circuit **110** to determine a corresponding efficiency-adjusted electrical energy level E_{ADJ} in response to the most recently stored present system efficiency value $C_{eff(N)}$. Likewise, as the present embodiment includes flash pre-adjustment, it will be recalled that the system efficiency value $C_{eff(N)}$ is also used by the processor circuit **110** under the direction of the pre-adjustment routine **222** to calculate an emissivity-compensated, efficiency-adjusted electrical energy value E_{ADJ_EC} , which over-writes the previous value of E_{ADJ} calculated under the direction of the main RTP routine.

-62-

Thus, in order to automatically vary the amount of electrical energy used to produce the irradiance flash, in the present embodiment the processor circuit **110** updates the system efficiency value $C_{eff(N)}$ under the direction of the drift control routine **236** following execution of each thermal cycle, in order to automatically affect the electrical energy values that will be calculated by the processor circuit under the direction of the main RTP routine and/or the pre-adjustment routine for the next thermal cycle. Alternatively, the system efficiency value may be updated less frequently if desired. For example, the system efficiency value may be updated after a predetermined number of cycles, or after a predetermined time interval, or when measured temperature jump errors begin to exceed a minimum threshold, or at the discretion of a system user, or in any other suitable manner.

As previously discussed, the irradiance system **180** has an electrical-to-optical conversion efficiency C_{EO} , such as **44%** (**0.44**) for example, which characterizes the efficiency of the conversion from electrical to electromagnetic energy. The system also has an optical efficiency C_o , such as **36%** (**0.36**) for example, which characterizes the efficiency of the system in delivering electromagnetic energy of the irradiance flash to the surface **104** of the workpiece. Thus, the combined efficiency of the system **100** in delivering stored electrical energy to the surface **104** as electromagnetic energy is:

$$C_{eff} = C_{eo} * C_o$$

wherein C_{eff} is the overall efficiency, C_{eo} is the electrical-optical conversion efficiency of the irradiance system **180**, and C_o is the optical efficiency of the system **100** in delivering irradiance to the surface **104**. (In this embodiment, $C_{eff} = 0.44 * 0.36 = 0.16$.)

In practice, the system efficiency C_{eff} may not be constant, but rather, may vary over time. For example, aging or deterioration of quartz windows or envelopes decreases their transmissivity, which in turn decreases the optical

-63-

efficiency C_o . Likewise, it is possible that the electrical-optical conversion efficiency C_{eo} of the irradiance system **180** may also deteriorate or otherwise change over time.

- 5 As a first order approximation, it may be assumed that C_{eff} will vary linearly with the number N of “shots” or irradiance flashes, so that C_{eff} after N shots may be represented in the form $y=mx+b$, as follows:

$$C_{eff(N)} = S_{d(n-1)} * N + O_{d(n-1)}$$

10

wherein:

$S_{d(n-1)}$ is a most recent efficiency degradation slope (initially set to an estimated value);

15

N is a shot number, i.e., the number of irradiance flashes that have been produced; and

$O_{d(n-1)}$ is a most recent efficiency offset value (initially set to an estimated value).

20

In the present embodiment, the efficiency degradation slope value $S_{d(n-1)}$ is initially set to zero, but it adjusts itself with each execution of the drift control routine **236** as described below (for example, becoming a negative value close to zero if system efficiency is slowly decreasing). Likewise, the efficiency offset $O_{d(n-1)}$ is initially set to an estimated value of present system efficiency (for example, in the present embodiment, for $N=0$, the initial value of $O_{d(n-1)}$ may be set to $C_{eff} = 0.16$, as discussed in greater detail earlier herein.

25

30

In this embodiment, the drift control routine **236** directs the processor circuit **110** to update the slope and offset values $S_{d(n)}$ and $O_{d(n)}$ after each flash or “shot”. For each shot, the processor circuit **110** is directed to cooperate with the measurement system **102** (or more particularly, with the ultra-fast radiometer **400** that measures the temperature of the device side surface **104**) to effectively measure and store a measured temperature jump value ΔT_M

-64-

representing the actual temperature jump experienced by the surface **104** of the workpiece as a result of the irradiance flash. To identify this measured temperature jump value, the drift control routine **236** directs the processor circuit **110** to identify the highest temperature value stored in the device side temperature store **280** representing the peak temperature of the surface **104** during the flash, and to subtract therefrom the initial temperature value for time index value $t=0$ stored in the device side temperature store **280** (in this regard, the time index value $t=0$ corresponds to the time at which the irradiance flash was commenced, at which time the measured device side temperature should ideally have equalled the user-specified intermediate temperature T_{INT} to which the workpiece **106** was to be pre-heated before commencing the flash). In this embodiment, the processor circuit **110** is directed to store the measured temperature jump value ΔT_M in the efficiency parameters store **238**.

Alternatively, rather than using the measurement system **102**, other suitable measurement devices may be substituted to monitor the thermal efficiency parameter. For example, in embodiments where the monitored parameter is radiant energy density rather than temperature jump, the energy density may be measured by a separate light meter (not shown) mounted on the internal wall **140** of the chamber **130**.

In the present embodiment, the drift control routine **236** directs the processor circuit **110** to use the measured temperature jump value ΔT_M and the workpiece parameters O_{TE} and S_{TE} from the workpiece parameters store **240** corresponding to the workpiece **106** to calculate an effective electrical energy value E_{CHM} corresponding to the actual measured temperature jump:

$$E_{CHM} = e^{\left(\frac{\Delta T_M - O_{TE}}{S_{TE}} \right)}$$

-65-

The drift control routine **236** then directs the processor circuit **110** to calculate the efficiency $C_{meff(N)}$ for the particular thermal cycle that has just been completed. In this embodiment, the processor circuit is directed to calculate this efficiency value as:

5

$$C_{meff(N)} = \frac{E_{CHM}}{E_{ADJ_EC} * F} * C_{TE}$$

wherein:

E_{CHM} is calculated as shown immediately above;

10

E_{ADJ_EC} is the efficiency-adjusted and emissivity-corrected electrical energy value stored in the charging parameters store **278**, which was calculated by the processor circuit under the direction of the pre-adjustment routine **222** and which was used to determine the capacitor bank charging voltages used to produce the irradiance flash;

15

C_{TE} is the system efficiency at the time the workpiece-characterizing values S_{TE} and O_{TE} from the record in the workpiece parameters store **240** corresponding to the workpiece **106** were calculated and stored; and

20

F is the flash intervention effect indicator which was stored in the flash intervention effect register **290** by the processor circuit under the direction of the flash feedback control routine **224**, as discussed earlier herein.

25

In the present embodiment, the latter flash intervention effect indicator F is used to compensate for the fact that if either of the power reduction circuits **320** or **350** was activated by the processor circuit under the direction of the flash feedback control routine **224**, the total electrical energy supplied to the flash lamps to produce the irradiance flash would have been less than E_{ADJ_EC} and the peak electrical power supplied to the flash lamps may have also been reduced, depending upon the time at which the power reduction circuit(s) was activated. Thus, in this embodiment, each record in the current reduction

30

-66-

look-up table **232** contains a value for the flash intervention effect indicator F , which in the present embodiment is empirically determined. Similarly, in the present embodiment, each record in the current boost look-up table **234** also contains a corresponding value for the flash intervention effect indicator F .

5

Alternatively, in embodiments where flash feedback control is omitted, the flash intervention effect indicator F is omitted from the above equation. Similarly, in embodiments where pre-adjustment (emissivity compensation) is not provided, E_{ADJ_EC} in the above equation is replaced with the original electrical energy value E_{ADJ} that was calculated by the processor circuit **110** and stored in the charging parameters store **278** under the direction of the main RTP routine **221**, as discussed earlier herein. Thus, in an illustrative, simplified alternative embodiment in which neither a pre-adjustment routine **222** nor a flash feedback control routine **224** is provided, the efficiency $C_{meff(N)}$ for the particular thermal cycle that has just been completed is calculated as

10

15

$$C_{meff(N)} = \frac{E_{CHM}}{E_{ADJ}} * C_{TE}$$

20

In the present embodiment, the slope and offset values $S_{d(n)}$ and $O_{d(n)}$ are then updated. In this embodiment, this is achieved by performing a moving linear least squares (LLS) fit on a most recent number M of such measured efficiencies $C_{meff(N)}$:

$$O_{d(n)} = \frac{\left(\sum_{i=N-M}^N C_{meff(i)} \right) \left(\sum_{i=N-M}^N i^2 \right) - \left(\sum_{i=N-M}^N i \right) \left(\sum_{i=N-M}^N i * C_{meff(i)} \right)}{M * \sum_{i=N-M}^N i^2 - \left(\sum_{i=N-M}^N i \right)^2}$$

25

-67-

$$S_{d(n)} = \frac{M * \sum_{i=N-M}^N i * C_{meff(i)} - \left(\sum_{i=N-M}^N i \right) \left(\sum_{i=N-M}^N C_{meff(i)} \right)}{M * \sum_{i=N-M}^N i^2 - \left(\sum_{i=N-M}^N i \right)^2}$$

The number of samples M used to calculate the above slope and offset calculations will determine the filter characteristics of the drift control routine.

5 In general, if the number of samples M is too low, this may cause “jitter”, i.e., efficiency corrections between successive runs being undesirably large. Conversely, if M is too large, the system may be too slow in correcting for efficiency changes over time. In the present embodiment, M is preferably less than **100**. More particularly, in this embodiment M=**75**. Alternatively, other
10 values of M, whether above or below **100**, may be substituted.

Alternatively, methods other than a moving linear least squares fit may be used to update the efficiency parameters. For example, other filtering methods such as moving average or exponentially weighted moving average
15 may be substituted. More generally, the degradation of system efficiency need not be approximated as a linear degradation of the form $y=mx+b$ or $C=SN+O$, and other functional relationships and updating methods may be substituted.

20 The processor circuit **110** is then directed to calculate a revised overall efficiency value $C_{eff(N)}$ as discussed above, using the updated slope and offset values. In this embodiment, the processor circuit is directed to store the updated slope, offset and efficiency values in the efficiency parameters stores **238** and **286**. This updated efficiency value $C_{eff(N)}$ will then be taken into
25 account by the processor circuit **110** under the direction of the main RTP routine **221** in setting the electrical charge energy and voltage values for the next thermal cycle, as discussed in greater detail earlier herein in connection with the main RTP routine **221**.

-68-

If desired, prior to storing the updated efficiency parameters $S_{(n)}$, $O_{d(n)}$ and $C_{eff(N)}$, the drift control routine **236** may direct the processor circuit **110** to compare these updated parameters to their most recent values, and if the change in any one of these parameters exceeds a threshold maximum adjustment, the processor circuit may be directed to instead adjust the relevant efficiency parameter(s) by only the maximum threshold adjustment, rather than by the actual (greater) adjustments calculated above. This approach may assist in preventing the efficiency values from changing too much from cycle to cycle, thereby preventing any isolated anomaly that may arise in a particular cycle from having too great an effect on the next cycle.

The foregoing assumes that the workpiece **106** is one of the pre-characterized types of workpieces, for which characterizing values S_{TE} , O_{TE} and C_{TE} have been stored in a corresponding record in the workpiece parameters store **240**. Alternatively, for thermal cycles in which the processed workpiece was not one of the pre-characterized types and no such characterizing values are available, the present system efficiency value may be updated in other manners. For example, it may be assumed that the change in system efficiency from cycle to cycle is accurately characterized by the most recently updated efficiency degradation slope value S_d stored in the efficiency parameters stores **238** and **286**, so that for a single cycle, $C_{eff(N)} = C_{eff(N-1)} + S_{d(N-1)}$. The updated system efficiency value $C_{eff(N)}$ may be stored in the efficiency parameters stores **238** and **286**, although in such a case, the efficiency degradation slope value need not be updated.

In this embodiment, following the updating of the system efficiency parameters as described above, the drift control routine **236** directs the processor circuit **110** to compare the updated system efficiency value $C_{eff(N)}$ to a predefined minimum system efficiency threshold C_{MIN} . If the present system efficiency value $C_{eff(N)}$ has reached or fallen below the minimum system efficiency threshold C_{MIN} , the drift control routine directs the processor circuit

-69-

to signal a user of the system **100**, to indicate that the system is due for service and maintenance.

Other Aspects and Alternatives

5 Referring to Figures **1**, **9** and **10**, in this embodiment the processor circuit **110** is configured to cooperate with the irradiance system **180** and the power supply system **188** to supply an electrical pulse such as that shown at **1010** in Figure **10**, to an irradiance device configured to produce the irradiance flash incident on the workpiece **106**. In this embodiment, the electrical pulse **1010**
10 has a fall time (t_3-t_1) that is less than its rise time (t_1-t_0).

In this regard, referring to Figures **9** and **10**, an exemplary arc current discharged through the flash lamp **182** to produce an irradiance flash incident on the surface **104** of the workpiece is shown generally at **910**. The
15 temperature of the surface **104** of the workpiece is shown generally at **920**, and lags the arc current when plotted on the same time-line as shown in Figure **9** (in the illustrative example shown in Fig. **9**, a peak surface temperature **922** lags a peak arc current **912** by approximately **0.4 ms**). In this example, the arc current **910** has a temporal region of current instability
20 **914** as the arc current drops off, which in turn results in a temporal region of temperature instability **924** of the temperature **920** of the surface **104** of the workpiece. To further improve repeatability of thermal processing, in this embodiment the system **100** is configured to reduce these regions of instability.

25 To achieve this, in this embodiment the processor circuit **110** and the power supply system **188** are configured to cause an electric pulse similar to the electric pulse **1010** shown in Figure **10** to be supplied to each of the flash lamps of the irradiance system **180**. In this regard, because the electric pulse
30 **1010** has a fall time that is faster than its rise time, a region of instability **1014** of the electric pulse **1010** has a much steeper slope and hence a shorter duration (t_3-t_2) than the corresponding region of instability **914** of the arc

-70-

current **910** shown in Figure **9**. Therefore, a corresponding temporal region of instability **1024** in the workpiece surface temperature **1020** also has a steeper slope and shorter duration than the region of instability **924** shown in Figure **9**. Accordingly, using the electric pulse **1010** shown in Figure **10** effectively
5 reduces the current and temperature instabilities in these regions, thereby improving the repeatability of thermal processes using the system **100**.

In this embodiment, the pulse **1010** includes a generally sawtooth-shaped pulse. If desired, the sawtooth-shape of the pulse may be even more sharply
10 pronounced. For example, if an almost-square input waveform is available, an inductor may be used to transform such a waveform into a generally triangular pulse having a fall time less than its rise time.

In this embodiment, the processor circuit is configured to cause the pulse
15 **1010** to abruptly transition from the rise time to the fall time. More particularly, in this embodiment the processor circuit is configured to fire a crowbar circuit to cause the pulse to transition from the rise time to the fall time. In this embodiment, the crowbar circuit is connected in parallel with the flash lamp. Thus, the crowbar circuit used for this purpose may include a power reduction
20 circuit similar to that shown at **350** in Figure **3**, or alternatively, may include power reduction circuits similar to those shown in Figures **12** and **13**, discussed below. The firing of such a crowbar circuit effectively amounts to shorting across the irradiance device to cause the pulse to transition from the rise time to the fall time.

Referring to Figures **1**, **2**, **3** and **11**, a power control circuit according to an
25 alternative embodiment of the invention is shown generally at **1100** in Figure **11**. In this embodiment, the power control circuit **1100** is somewhat similar to the power control circuit **300** shown in Figure **3**, and includes the first power
30 boost circuit **330**. However, unlike the power control circuit **300**, the power control circuit **1100** also includes a second power boost circuit **1104**, which in turn includes a supplementary capacitor **1106** and a diode **1108**. In this

-71-

embodiment, the capacitor **1106** has a capacitance of **667** μF . In the present embodiment, when the irradiance flash is commenced, the thyristor **332** is in a non-conducting state, which, coupled with the presence of the diode **1108**, prevents the capacitor **1106** from discharging through the flash lamp **182**.
5 However, if the processor circuit **110** under the direction of the flash feedback control routine **224** determines that it is desirable to increase the peak power output of the remaining portion of the flash, the processor circuit applies a gate voltage to the thyristor **332**, thereby placing it in a conducting state, with the resulting current-boosting effect as described above. However, in addition
10 to the previously discussed current-boosting effect, placing the thyristor **332** in a conducting state allows the supplementary capacitor **1106** to discharge through the flash lamp **182** and the inductor **334**, thereby providing an additional current boost. Thus, in this embodiment increasing the peak power output of the irradiance flash includes discharging a supplementary capacitor
15 through the flash lamp **182** and the inductor **334**.

Although the embodiments described above employ thyristors for convenient control of electric current flow by the processor circuit **110**, alternatively, other solid state devices, or more generally, other suitable circuitry, may be
20 substituted. For example, Insulated Gate Bipolar Transistors (IGBTs) may be substituted for the thyristors **322**, **332**, **336** and **352**, if desired. In this regard, although IGBTs typically cannot carry as much current as thyristors, IGBTs with increasingly larger current-carrying capacities are gradually becoming more widely available. In addition, IGBTs have the added advantage that
25 they can be switched off, whereas a thyristor, once placed in a conducting state by applying a gate voltage, will continue to conduct when the gate voltage is removed, for as long as the electric current travelling through the thyristor exceeds a threshold holding current.

30 Although the main embodiment described above included a plurality of power control circuits, namely, the two power reduction circuits **320** and **350** and the

-72-

power boost circuit **330**, alternatively, other embodiments may include only one such power control circuit, or other types of circuits.

For example, in one alternative embodiment, only the power reduction circuit **350** is provided, while the power reduction circuit **320** and the power boost circuit **330** are omitted. In such an embodiment, if desired, the workpiece characterizing values stored in the workpiece parameters store **240** may be modified to ensure that the resulting electrical charge used to produce the irradiance flash is always more than sufficient to achieve the desired peak temperature, so that intervention by the power reduction circuit **350** is always required. In this regard, such embodiments may be particularly advantageous for certain refined applications. For example, in the annealing of semiconductor wafers for ion / dopant activation, although variations in the peak temperature of the device side of the wafer strongly affect process results (activation and diffusion), variations in the shape of the temperature-time curve may also be significant for some embodiments. For example, different shapes of the temperature-time curve within 100°C of an identical peak temperature may cause variations that may be significant, depending upon the particular repeatability and consistency requirements in question. The temperature-time curve typically lags but may also differ in shape from the electric current-time curve of the electric pulse that generates the irradiance flash, and relatively minor changes in the current pulse shape may cause potentially significant variations in the shape of the temperature-time curve of the device side of the wafer. Advantageously, therefore, embodiments that always require intervention by the power reduction circuit **350** will produce more consistent electric current pulse shapes from wafer to wafer, and hence more consistent temperature-time curve shapes of the device side, than embodiments in which such intervention is sometimes but not always required.

Similarly, in another embodiment, only the power reduction circuit **320** is provided. If desired, the workpiece characterizing values stored in the

-73-

workpiece parameters store **240** may be analogously modified to ensure that intervention by the power reduction circuit **320** is always required.

Conversely, in other embodiments, only the power boost circuit **330** shown in Figure **3**, or the modification thereof shown in Figure **11**, may be provided. If desired, in such an embodiment, the workpiece characterizing values stored in the workpiece parameters store **240** may be modified to ensure that the resulting electrical charge used to produce the irradiance flash is always slightly insufficient to achieve the desired peak temperature, so that intervention by the power boost circuit **330** is always required.

Although the specific embodiments described above may be employed to achieve consistent thermal cycles and consistent peak temperatures from cycle to cycle, alternatively, it may be desirable in some embodiments to intentionally seek slightly different peak temperatures to improve consistency of the ultimate results of the process, even for ostensibly identical workpieces. In this regard, if the process results in a particular embodiment may be significantly affected by the shape of the temperature-time curve rather than merely by the peak temperature, then the pulse-shape changes produced by the various pulse modification circuits described herein may actually produce slightly different process results if the same peak temperature is achieved but with different temperature-time curves. For example, for some applications involving ion / dopant activation and diffusion in the device side of a semiconductor wafer, different shapes of the temperature-time curve within 100°C of an identical peak temperature may cause variations that may be significant, depending upon the particular repeatability and consistency requirements in question. In such an embodiment, if real-time device side temperature measurements indicate that the device side of the wafer is heating toward the peak temperature more quickly than expected (e.g. due to a greater-than-expected device side emissivity), so that intervention by the current reduction circuit **350** is required earlier than expected, then the resulting change in the shape of the temperature-time curve of the device side

-74-

may produce slightly different ion / dopant activation and diffusion results, even if the desired peak temperature is precisely achieved. In such an embodiment, therefore, the timing of the activation of the relevant pulse modification circuit may be adjusted to intentionally cause the peak temperature of the device side to deviate from the previously defined desired peak temperature, so that the resulting deviation from the desired peak temperature compensates for the deviation from the expected temperature-time curve shape, thereby achieving more consistent overall ion / dopant activation and diffusion results. Such adjustments may be provided through empirically determined look-up tables corresponding to each workpiece type, for example.

Alternatively, however, in other embodiments with less stringent repeatability and consistency requirements, the effects of variations in temperature-time curve shape may be negligible for a particular application in comparison to variations in peak temperature, with the result that the former may be disregarded.

In alternative embodiments, other types of power reduction and/or power boost circuits may be provided. For example, referring to Figures 1, 2, 3 and 12, a power control circuit according to an alternative embodiment of the invention is shown generally at 1200 in Figure 12. In this embodiment, the power control circuit 1200 includes a power reduction circuit 1202. In the present embodiment, the power reduction circuit 1202 is somewhat similar to the power reduction circuit 350 shown in Figure 3, but omits the resistor 356. Thus, in this embodiment the power reduction circuit 1202 includes a crowbar circuit, which in turn consists of a switching circuit and an inductor 1206. In this embodiment, the switching circuit consists of a single switch element 1204. More particularly, in this embodiment the switch element 1204 is a semiconductor switch. More particularly still, in this embodiment the switch element 1204 is a thyristor, although alternatively, other types of switches, such as IGBTs (Insulated Gate Bipolar Transistors) for example, may be

-75-

substituted. As some types of thyristors can be damaged by excessive rates of current increase, in this embodiment the inductor **1206** serves to effectively limit the rate of increase of current dI/dt , to protect the switch element **1204** from potential damage. In this embodiment, the inductance of the inductor **1206** (which need not be the same as that of the inductor **354**) is selected to be as low as possible to serve this latter purpose, while providing an impedance much less than that of the flash lamp **182**. In the present embodiment, the thyristor **336** is placed in a conducting state to allow the capacitor bank **328** to begin discharging through the flash lamp **182**, to produce the irradiance flash. As discussed above in connection with the flash feedback control routine **224**, if temperature measurements of the surface **104** of the workpiece during the initial portion of the flash indicate that the surface **104** is being heated too quickly and will likely exceed the desired peak temperature, the processor circuit applies a gate voltage to the switch element **1204** at a time determined by the processor circuit under the direction of the flash feedback control routine **224**, to cause the switch element **1204** to transition from a non-conducting state to a conducting state, thereby allowing the remaining electrical charge stored in the capacitor bank **328** to begin discharging through the switch element **1204** and the inductor **1206** rather than through the flash lamp **182**. Advantageously, such activation of the power reduction circuit **1202** results in an even faster termination of the irradiance flash than the power reduction circuit **350**.

Referring to Figures **1**, **2**, **3**, **12** and **13**, a power control circuit according to yet another alternative embodiment of the invention is shown generally at **1300** in Figure **13**. In this embodiment, the power control circuit **1300** includes a power reduction circuit **1302**. In the present embodiment, the power reduction circuit **1302** is somewhat similar to the power reduction circuit **1202** shown in Figure **12**, but omits the inductor **1206**. Thus, in this embodiment the power reduction circuit **1302** includes a crowbar circuit, which in turn consists of a switching circuit. More particularly, in this embodiment the switching circuit consists of a single switch element **1304**. In this embodiment, the switch

-76-

element is a semiconductor switch. More particularly, in this embodiment the switch element **1304** is a thyristor, although alternatively, other types of switches, such as IGBTs (Insulated Gate Bipolar Transistors) for example, may be substituted. In this regard, although thyristors and IGBTs have historically tended to be sensitive to excessive rates of current increase, thyristors and IGBTs with increasingly greater tolerance to such excessive current rise rates are becoming increasingly available. Thus, depending upon the magnitudes of electrical current and rates of change thereof in a particular embodiment, the switch element **1304** may be provided in isolation, without the need for an inductor to protect it from the rapid rate of current increase when it is placed in a conducting state by the processor circuit **110** under the direction of the flash feedback control routine **224**. If a single switch element **1304** with sufficient robustness is not available for a particular application, various system modifications may be made. For example, a larger number of flash lamps and power control circuits may be provided, so that each power reduction circuit **1302** is subjected to lower overall currents and current rise rates.

Or, as a further alternative, rather than consisting of a single switch element **1304**, the switching circuit of the power reduction circuit **1302** may instead consist of a plurality of switch elements. For example, rather than a single thyristor or a single IGBT, the switching circuit may include a plurality of thyristors in parallel with one another, or a plurality of IGBTs in parallel with one another. Thus, in an illustrative alternative embodiment, the switching circuit may include a number of parallel IGBTs selected so that there is one IGBT for every 5 kA of peak current, for example.

Similarly, referring back to Figure **12**, a plurality of switch elements in parallel may be substituted for the single switch element **1204**, if desired.

Although each of the power reduction circuits **1202** and **1302** in Figures **12** and **13** has been shown as being connected in parallel with the flash lamp

-77-

182, alternatively, either of these power reduction circuits may be instead connected in parallel with the capacitor bank 328, similar to the connection of the power reduction circuit 320 shown in Figure 3, for example. Connection of the power reduction circuits in parallel with the flash lamp rather than with the capacitor tends to produce a faster fall time of the electrical discharge and of the resulting irradiance flash, which in turn tends to advantageously result in faster cooling of the surface 104, less dopant diffusion and lower thermal stress in the workpiece, and may also improve the lifespan of the electrodes of the flash lamp, although the importance or lack thereof of these advantages may vary between different applications and embodiments.

Although illustrative embodiments have been described using four flash-lamps, alternatively, a smaller number of flash lamps, such as one for example, may be substituted if desired. Conversely, a much larger number of flash lamps, such as 30, 40 or more, for example, may be substituted. Likewise, different types of flash lamps may be substituted. For example, the irradiance flash may instead be generated by a microwave pulse generator, if desired.

Referring back to Figure 2, if desired, to facilitate fast throughput, the memory device 260 may be divided into a "present" area for storing information relating to a workpiece presently supported in the chamber 130 for thermal processing, and a "next" area for storing information relating to a workpiece that is currently being measured outside the chamber and will be inserted into the chamber 130 for processing when the processing of the "present" workpiece has been completed.

More generally, while specific embodiments of the invention have been described and illustrated, such embodiments should be considered illustrative of the invention only and not as limiting the invention as construed in accordance with the accompanying claims.

-78-

WHAT IS CLAIMED IS:

1. A method comprising:
 - 5 a) monitoring at least one thermal efficiency parameter associated with an irradiance system configured to produce an irradiance flash incident on a surface of a workpiece; and
 - b) automatically updating control information used by the irradiance system to produce the irradiance flash, in response to the monitoring of the thermal efficiency parameter.
- 10 2. The method of claim 1 wherein monitoring comprises calculating the at least one thermal efficiency parameter in response to a measurement of an actual temperature increase of the surface of the workpiece caused by the irradiance flash.
- 15 3. The method of claim 1 or claim 2 wherein monitoring comprises monitoring energy density of radiant energy of the flash arriving at the surface.
4. The method of any one of claim 1 to claim 3 wherein automatically updating comprises automatically updating at least one stored efficiency parameter.
- 20 5. The method of any one of claim 1 to claim 4 wherein automatically updating comprises automatically varying an output energy of the irradiance flash.
- 25 6. The method of claim 5 wherein automatically varying comprises automatically varying an amount of stored electrical charge used to produce the irradiance flash.
7. The method of claim 1 further comprising:

-79-

- a) predicting a heating effect of the irradiance flash upon the surface of the workpiece, in response to a measurement of a heating parameter of the surface; and
- b) pre-adjusting the irradiance flash, in response to the predicted heating effect.

5

8. A method comprising:

- a) predicting a heating effect of an irradiance flash to be incident upon a surface of a workpiece, in response to a measurement of a heating parameter of the surface;
- b) pre-adjusting the irradiance flash, in response to the predicted heating effect;
- c) generating the pre-adjusted irradiance flash incident upon the surface of the workpiece;
- d) measuring a temperature of the surface of the workpiece during an initial portion of the irradiance flash incident on the surface; and
- e) controlling a power of a remaining portion of the irradiance flash, in response to the temperature.

10

15

20

- 9.** The method of claim **7** or claim **8** wherein predicting comprises predicting respective heating effects of a similar irradiance flash to be incident upon respective surfaces of a plurality of similar workpieces, in response to respective measurements of respective heating parameters of the respective surfaces.

25

- 10.** The method of claim **9** wherein the workpieces are ostensibly identical.

-80-

11. The method of any one of claim 7 to claim 10 wherein predicting the heating effect of the irradiance flash comprises predicting a peak temperature of the surface.
- 5 12. The method of any one of claim 7 to claim 10 wherein predicting the heating effect of the irradiance flash comprises predicting an amount of energy of the irradiance flash to be absorbed by the surface.
13. The method of any one of claim 7 to claim 12 further comprising measuring the heating parameter of the surface.
- 10 14. The method of claim 13 wherein measuring the heating parameter comprises measuring a reflectivity of the surface.
- 15 15. The method of claim 13 wherein measuring the heating parameter comprises measuring an emissivity of the surface.
16. The method of any one of claim 13 to claim 15 wherein measuring comprises measuring the heating parameter in a wavelength spectrum corresponding to the irradiance flash.
17. The method of claim 16 wherein measuring comprises measuring a plurality of values of the heating parameter at a plurality of respective wavelengths of the spectrum.
- 20 18. The method of any one of claim 13 to claim 17 wherein measuring the heating parameter comprises compensating for small-scale angular variations in the heating parameter.
- 25 19. The method of claim 18 wherein compensating comprises measuring the heating parameter over a sufficiently large area of the surface to effectively average out the small-scale angular variations.
20. The method of claim 19 wherein the surface comprises a device side of a semiconductor wafer, and wherein measuring the heating parameter

-81-

over a sufficiently large area comprises measuring the heating parameter over an area at least about 1 cm wide.

21. The method of claim **20** wherein measuring comprises measuring the heating parameter over an area at least about 2 cm wide.

5 **22.** The method of claim **18** wherein measuring comprises measuring the heating parameter with a fiber optic probe.

23. The method of claim **15** wherein measuring the emissivity comprises illuminating the surface with an irradiance spectrum comprising wavelengths of the irradiance flash.

10 **24.** The method of claim **23** wherein illuminating comprises illuminating the surface with an irradiance spectrum produced by an illumination source other than a source of the irradiance flash.

15 **25.** The method of claim **24** wherein the illumination source further comprises a filter configured to simulate an irradiance spectrum of the source of the irradiance flash.

20 **26.** The method of any one of claim **23** to claim **25** wherein pre-adjusting comprises pre-adjusting a future irradiance flash to be incident upon a first surface of a first workpiece, contemporaneously with an incidence of a present irradiance flash upon a similar surface of a second workpiece.

27. The method of any one of claim **7** to claim **13** wherein predicting the heating effect comprises predicting the heating effect in response to a measurement of an emissivity of the surface and an amount of energy to be delivered to the surface by the irradiance flash.

25 **28.** The method of claim **17** wherein predicting the heating effect comprises convolving the plurality of values of the heating parameter at the plurality of respective wavelengths of the spectrum with a plurality

-82-

of irradiance values indicative of respective amounts of irradiance at the respective wavelengths to be delivered to the surface by the flash.

5 **29.** The method of claim **28** wherein convolving comprises convolving a plurality of absorptivity values of the surface at the plurality of respective wavelengths with a plurality of irradiance energy values indicative of respective amounts of radiant energy at the respective wavelengths to be delivered to the surface by the flash.

10 **30.** The method of claim **29** wherein predicting the heating effect further comprises summing a plurality of absorbed energy values resulting from the convolving.

31. The method of any one of claim **7** to claim **30** wherein pre-adjusting comprises pre-adjusting an amount of stored electrical energy to be used to generate the irradiance flash.

15 **32.** The method of claim **31** wherein the stored electrical energy comprises electrical charge stored in a capacitor bank.

33. The method of any one of claim **1** to claim **6** further comprising:

20 a) generating the irradiance flash incident upon the surface of the workpiece;

 b) measuring a temperature of the surface of the workpiece during an initial portion of the irradiance flash incident on the surface; and

 c) controlling a power of a remaining portion of the irradiance flash, in response to the temperature.

25 **34.** The method of claim **8** or claim **33** wherein the irradiance flash has a duration of less than a thermal conduction time of the workpiece.

-83-

35. The method of claim **8** or claim **33** wherein the irradiance flash delivers energy to the surface at a rate of at least about **1 MW**.
36. The method of claim **8** or claim **33** wherein the initial portion has a duration of less than about one millisecond.
- 5 37. The method of claim **8** or claim **33** wherein the initial portion has a duration of less than about one-half millisecond.
38. The method of claim **8** or claim **33** wherein measuring comprises obtaining a plurality of measurements of the temperature of the surface at a plurality of respective times during the initial portion of the irradiance flash.
- 10 39. The method of claim **8** or claim **33** wherein measuring the temperature comprises measuring the temperature with a high-speed radiometer.
40. The method of claim **39** wherein the radiometer comprises an InGaAs photodiode.
- 15 41. The method of claim **8** or claim **33** further comprising comparing the temperature to an expected temperature.
42. The method of claim **38** further comprising comparing at least one of the plurality of temperature measurements to an expected temperature trajectory.
- 20 43. The method of claim **8** or claim **33** wherein controlling comprises modifying the remaining portion of the irradiance flash to reduce a peak temperature of the surface.
44. The method of claim **43** wherein modifying comprises reducing an energy output of the remaining portion of the irradiance flash.

- 5
45. The method of claim 44 wherein reducing comprises firing a crowbar circuit in communication with a source of the irradiance flash and an electrical power supply of the source.
46. The method of claim 44 wherein reducing comprises firing a crowbar circuit connected in parallel with a flash lamp or a capacitor bank.
47. The method of claim 8 or claim 33 wherein controlling comprises modifying the remaining portion of the irradiance flash to increase a peak temperature of the surface.
- 10
48. The method of claim 47 wherein controlling comprises increasing a peak power output of the remaining portion of the irradiance flash.
49. The method of claim 48 wherein increasing comprises firing an inductive crowbar circuit in communication with a source of the irradiance flash and an electrical power supply of the source.
- 15
50. The method of claim 48 wherein the irradiance flash is produced by an arc lamp powered by an electric current discharge, wherein the electric current discharge travels through a first electrical path having a first inductance to produce the initial portion of the irradiance flash, and wherein increasing comprises causing the electric current discharge to travel through a second electrical path having a second inductance
- 20
- less than the first inductance.
51. The method of claim 50 wherein increasing further comprises discharging a capacitor through the arc lamp.
- 25
52. The method of any one of claim 1 to claim 51, further comprising supplying an electrical pulse to an irradiance device configured to produce the irradiance flash incident on the workpiece, wherein a fall time of the pulse is less than a rise time of the pulse.

53. The method of claim 52 wherein the pulse comprises a sawtooth-shaped pulse.

54. The method of claim 52 or claim 53 wherein supplying comprises causing the pulse to abruptly transition from the rise time to the fall time.

55. The method of claim 54 wherein causing comprises firing a crowbar circuit to cause the pulse to transition from the rise time to the fall time.

56. The method of claim 54 or claim 55 wherein causing comprises shorting across the irradiance device to cause the pulse to transition from the rise time to the fall time.

57. An apparatus comprising:

means for monitoring at least one thermal efficiency parameter associated with an irradiance system configured to produce an irradiance flash incident on a surface of a workpiece; and

means for automatically updating control information used by the irradiance system to produce the irradiance flash, in response to the monitoring of the thermal efficiency parameter.

58. The apparatus of claim 57 further comprising:

means for predicting a heating effect of the irradiance flash to be incident upon the surface of the workpiece, in response to a measurement of a heating parameter of the surface; and

means for pre-adjusting the irradiance flash, in response to the predicted heating effect.

59. The apparatus of claim 57 or claim 58 further comprising:

means for generating the irradiance flash incident upon the surface of the workpiece;

means for measuring a temperature of the surface of the workpiece during an initial portion of the irradiance flash incident on the surface; and

means for controlling a power of a remaining portion of the irradiance flash, in response to the temperature.

60. The apparatus of any one of claim **57** to claim **59** further comprising means for supplying an electrical pulse to an irradiance device configured to produce the irradiance flash incident on the workpiece, wherein a fall time of the pulse is less than a rise time of the pulse.

61. An apparatus comprising:

a) a measurement system configured to monitor at least one thermal efficiency parameter associated with an irradiance system configured to produce an irradiance flash incident on a surface of a workpiece; and

b) a processor circuit in communication with the measurement system, wherein the processor circuit is configured to automatically update control information used by the irradiance system to produce the irradiance flash, in response to the monitoring of the thermal efficiency parameter.

62. The apparatus of claim **61**, further comprising the irradiance system configured to produce the irradiance flash incident on the surface of the workpiece, wherein the processor circuit is in communication with the irradiance system, and wherein the processor circuit is configured to:

i) predict a heating effect of the irradiance flash, in response to a measurement of a heating parameter of the surface; and

- ii) pre-adjust the irradiance flash, in response to the predicted heating effect.

- 5 **63.** The apparatus of claim **61** or claim **62**, wherein the measurement system is configured to measure a temperature of the surface of the workpiece during an initial portion of the irradiance flash incident on the surface, and wherein the processor circuit is in communication with the measurement system and with the irradiance system, and wherein the processor circuit is configured to control a power of a remaining portion of the irradiance flash, in response to the temperature.
- 10 **64.** The apparatus of any one of claim **61** to claim **63**, the apparatus comprising an electrical pulse supply configured to supply an electrical pulse to the irradiance system to produce the irradiance flash incident on the surface of the workpiece, wherein a fall time of the pulse is less than a rise time of the pulse.
- 15 **65.** An apparatus comprising a processor circuit configured to control a thermal processing system to cause the method of any one of claim **1** to claim **56** to be carried out.
- 20 **66.** A computer-readable medium storing instruction codes for directing a processor circuit to control a thermal processing system to cause the method of any one of claim **1** to claim **56** to be carried out.
- 67.** A computer program comprising code means that when executed by a processor circuit cause the method of any one of claim **1** to claim **56** to be carried out.
- 25 **68.** A signal embodied in a medium, the signal comprising code segments for directing a processor circuit to control a thermal processing system to cause the method of any one of claim **1** to claim **56** to be carried out.

1/11

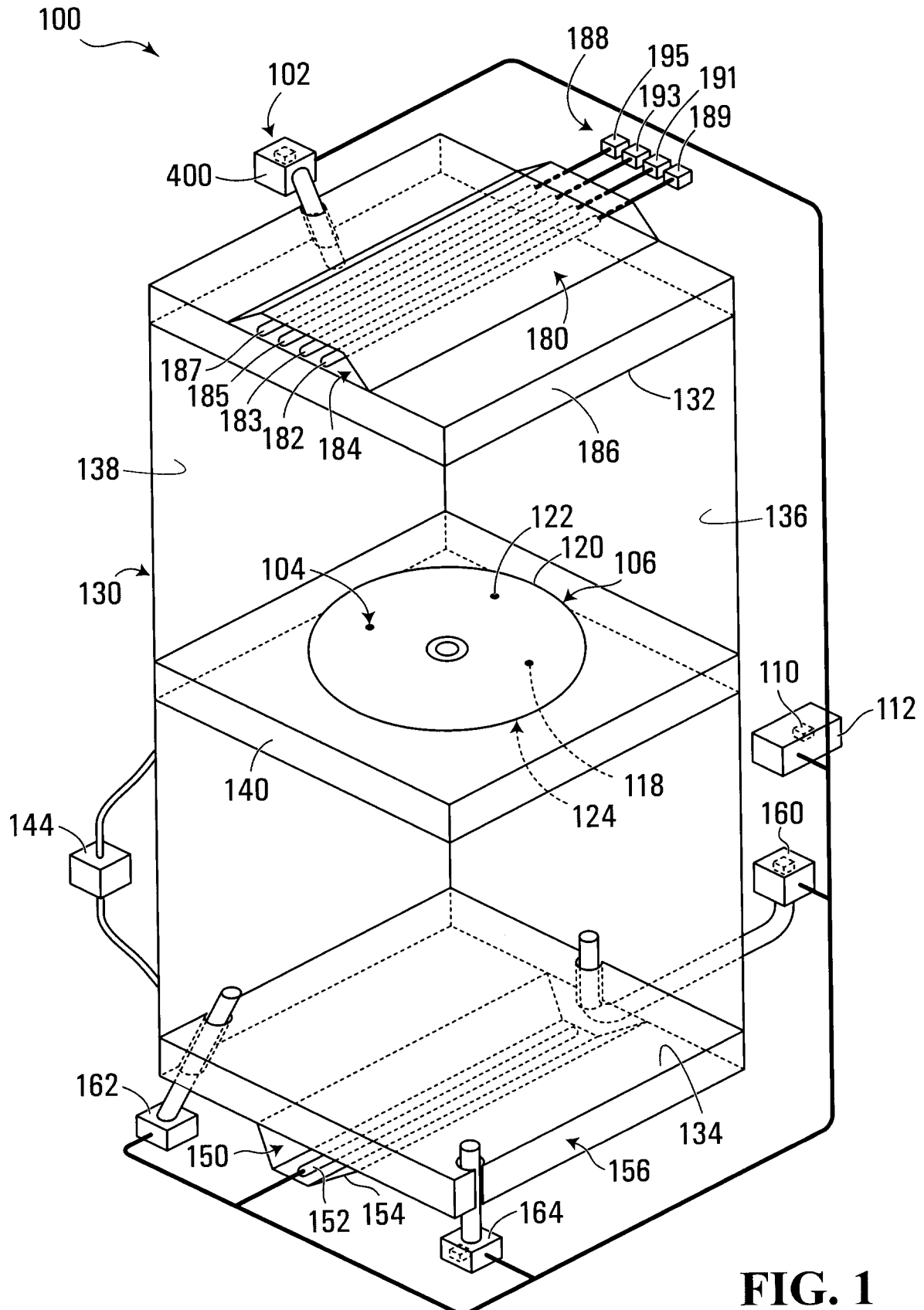

FIG. 1

2/11

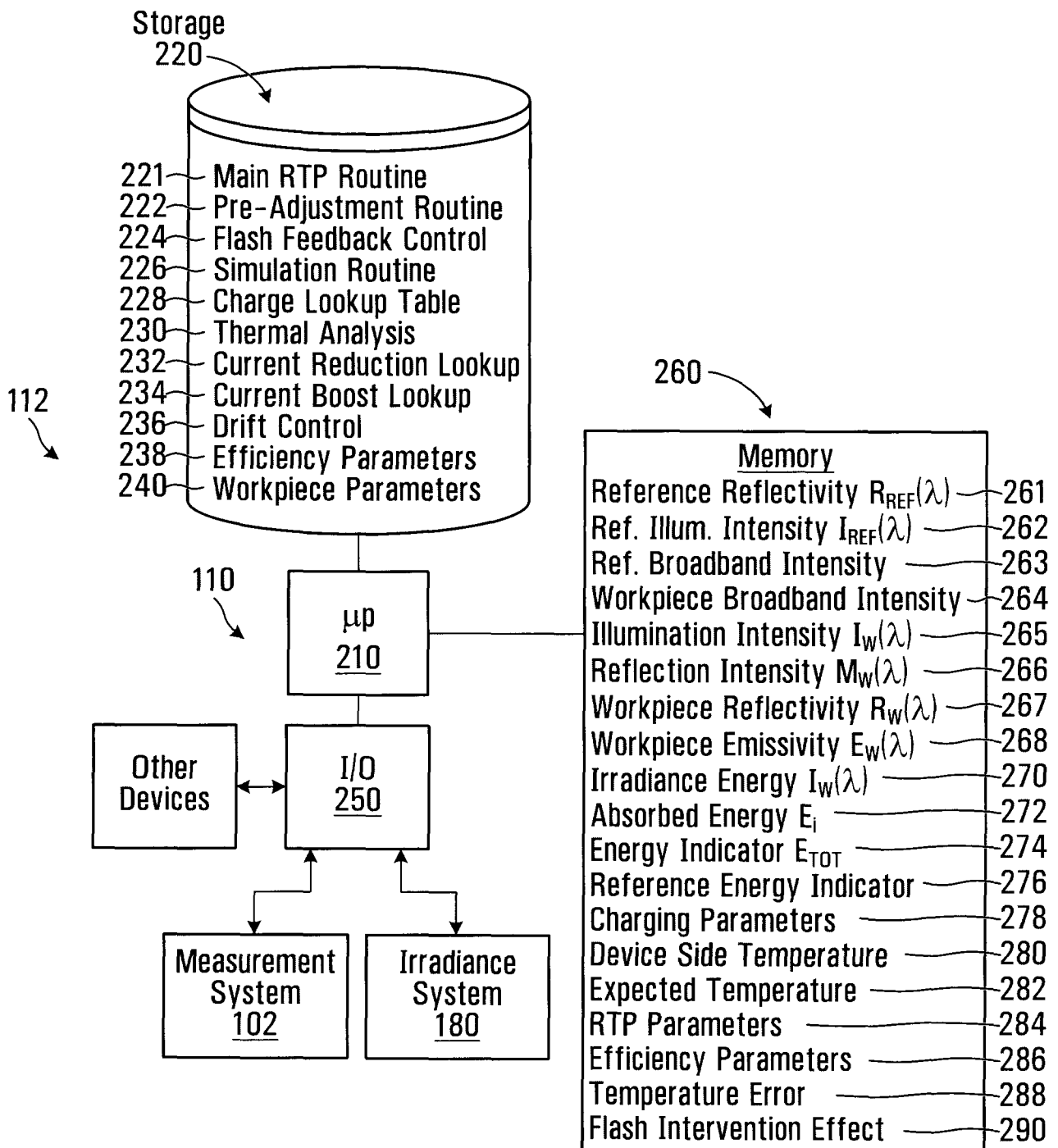

FIG. 2

3/11

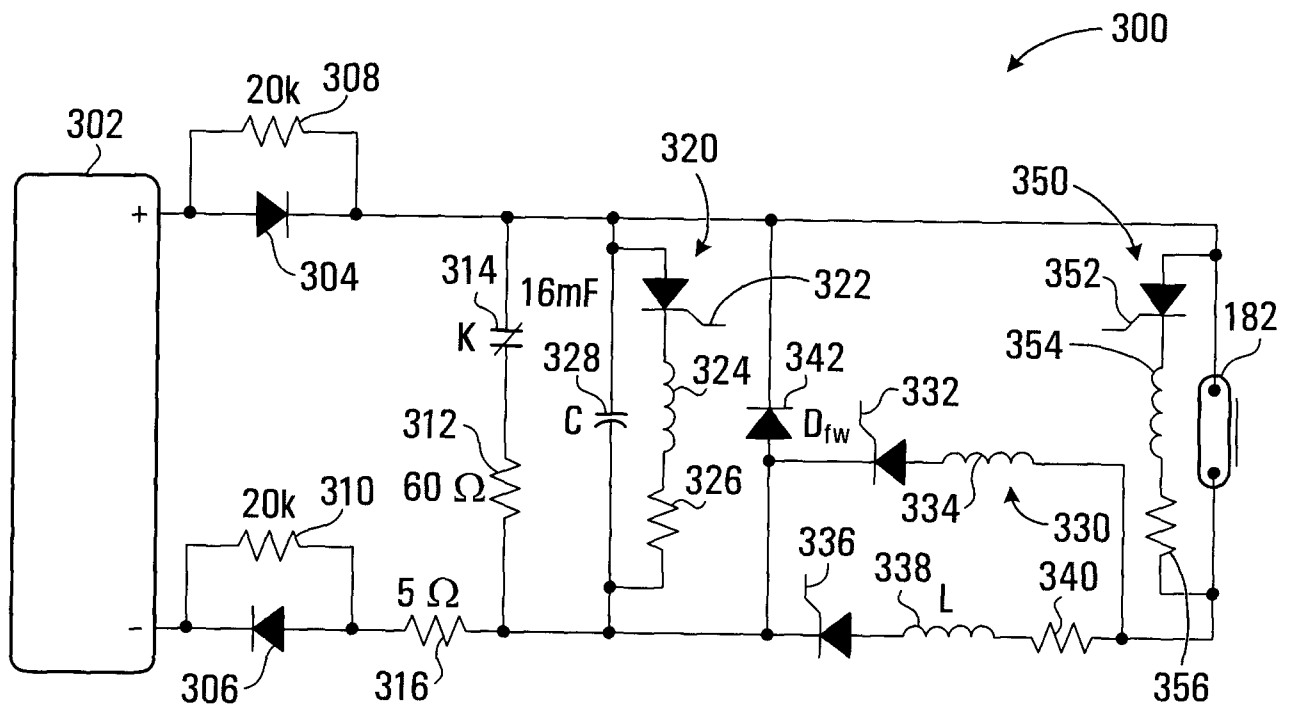

FIG. 3

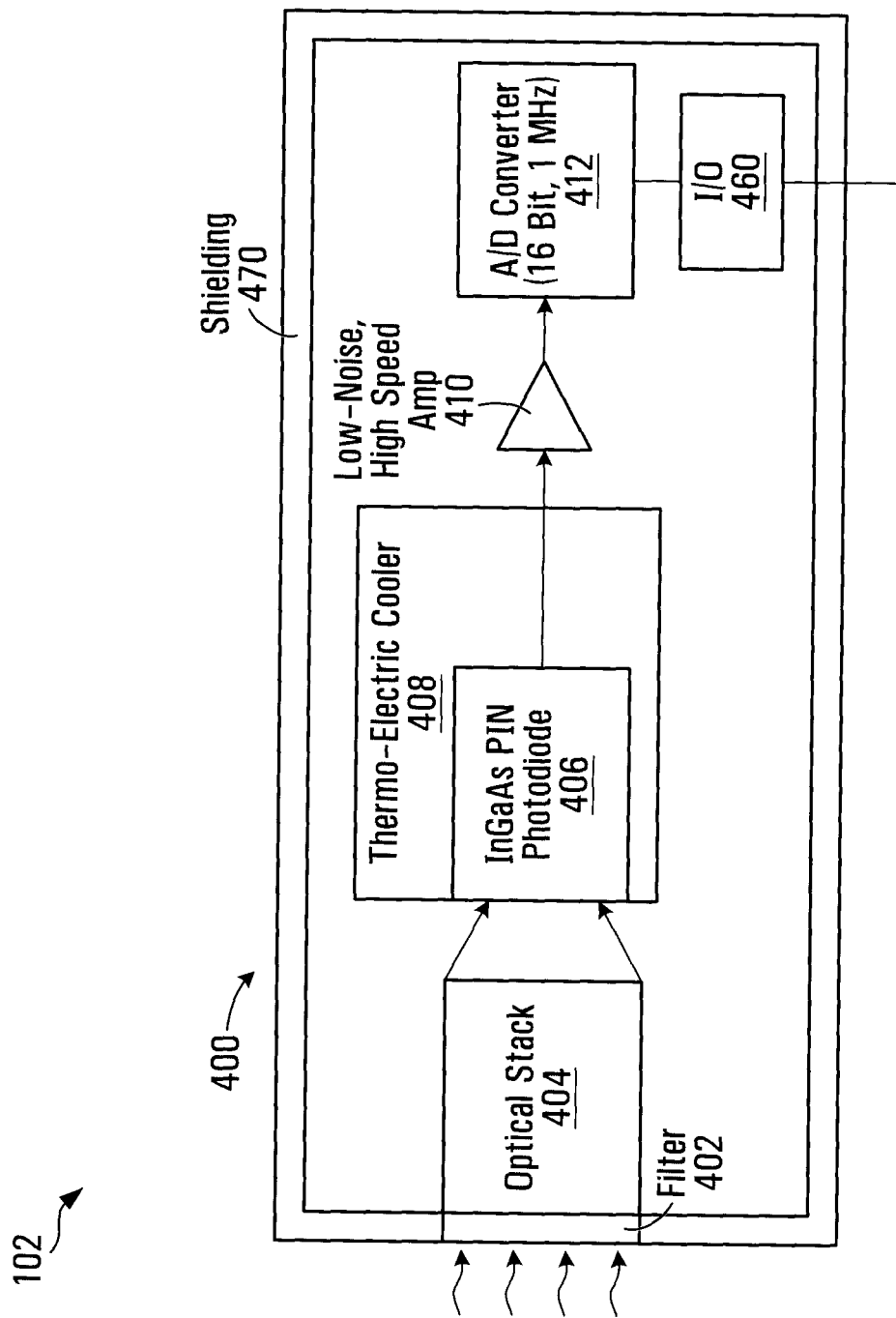
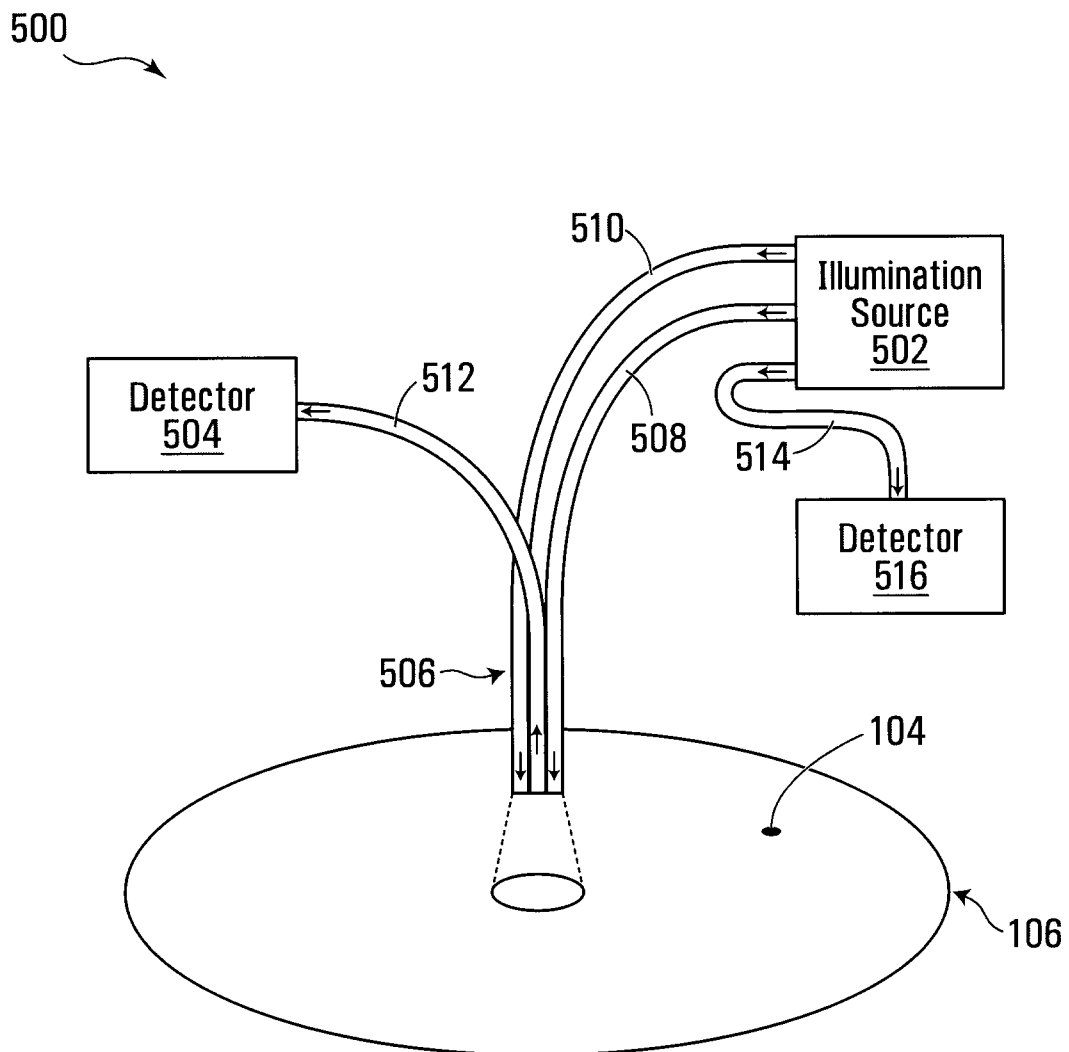
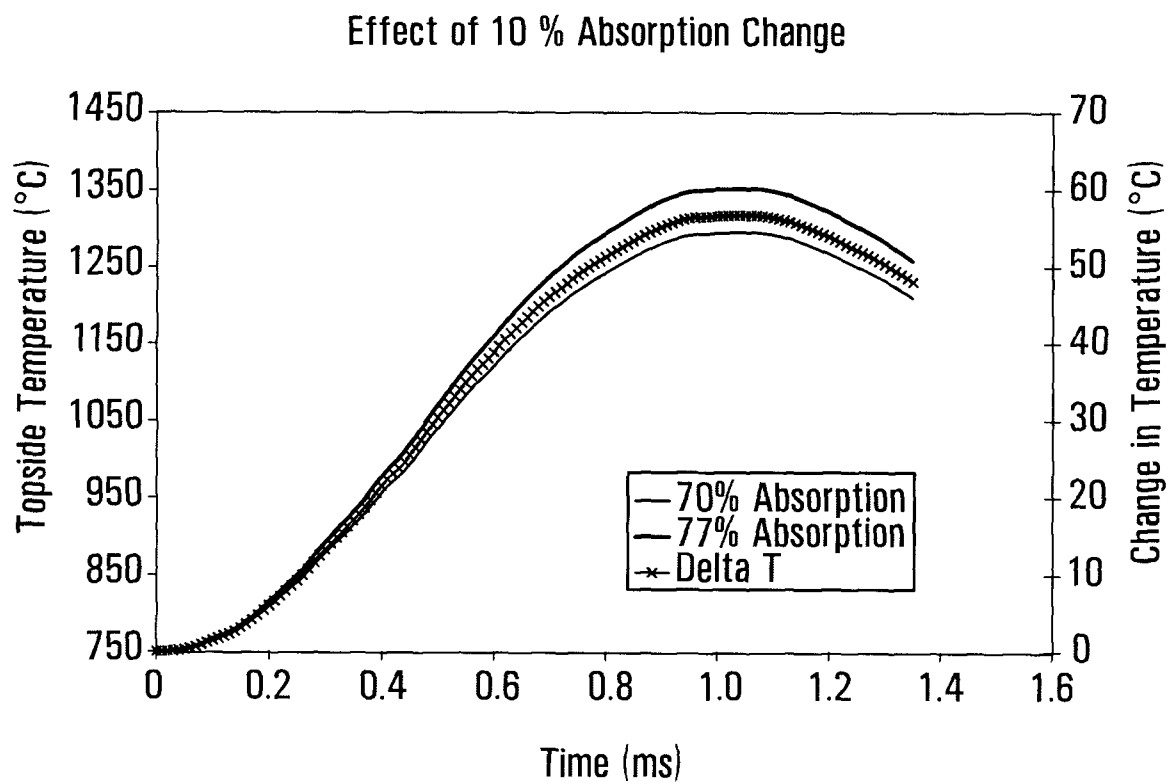

FIG. 4

5/11

**FIG. 5**

6/11

**FIG. 6**

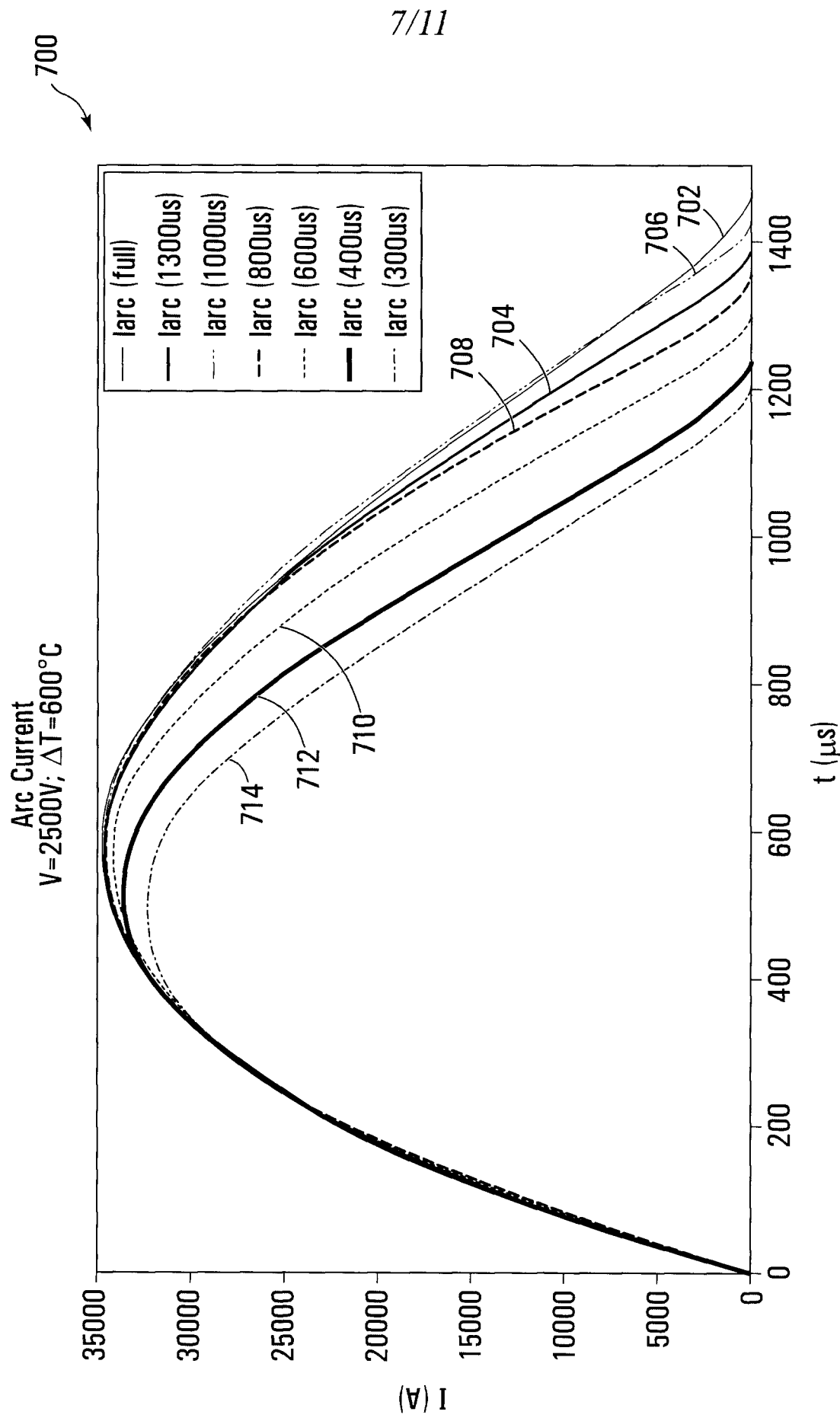

FIG. 7

800

8/11

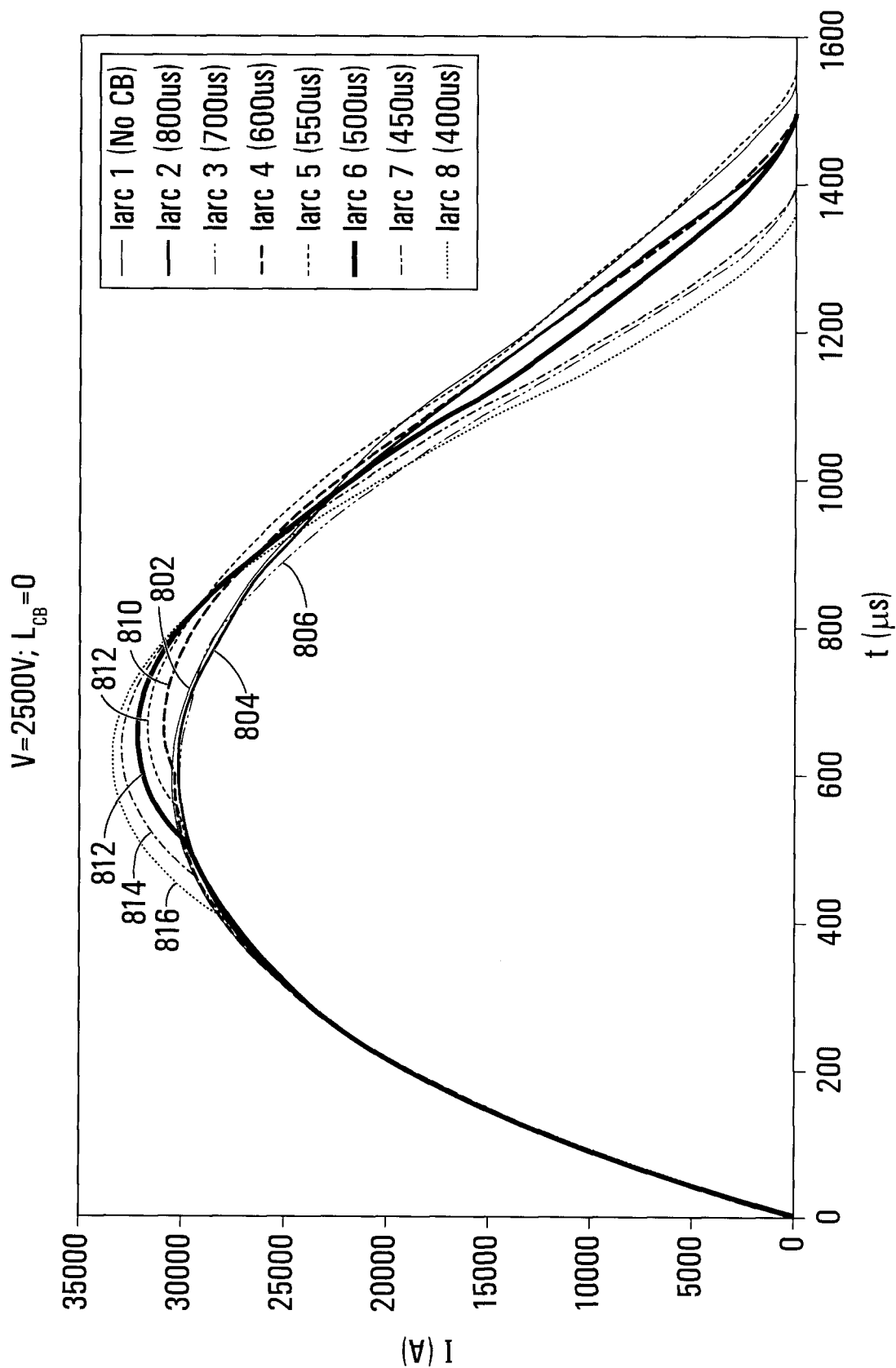
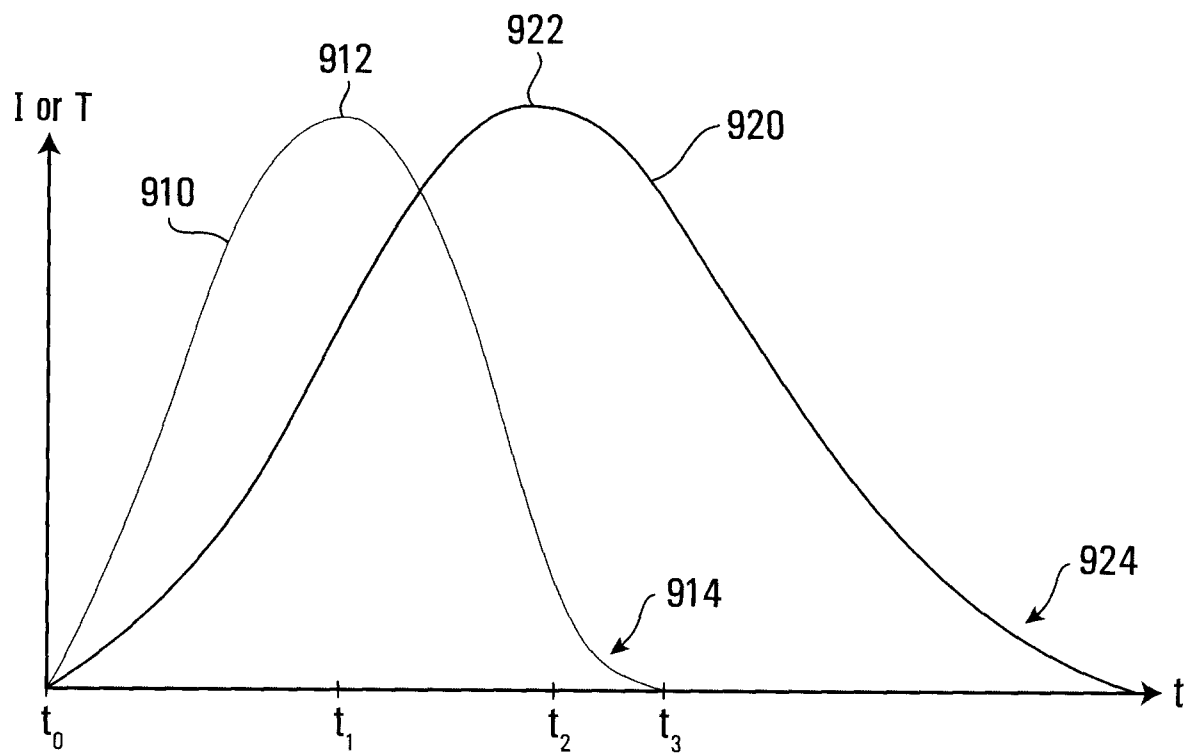
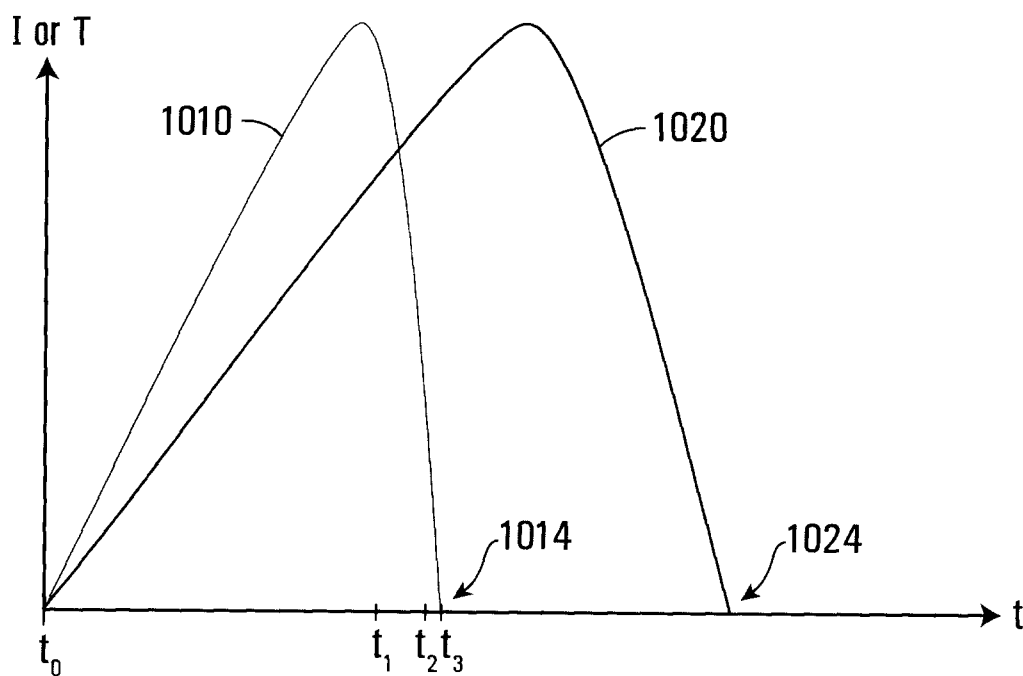

FIG. 8

9/11

**FIG. 9****FIG. 10**

10/11

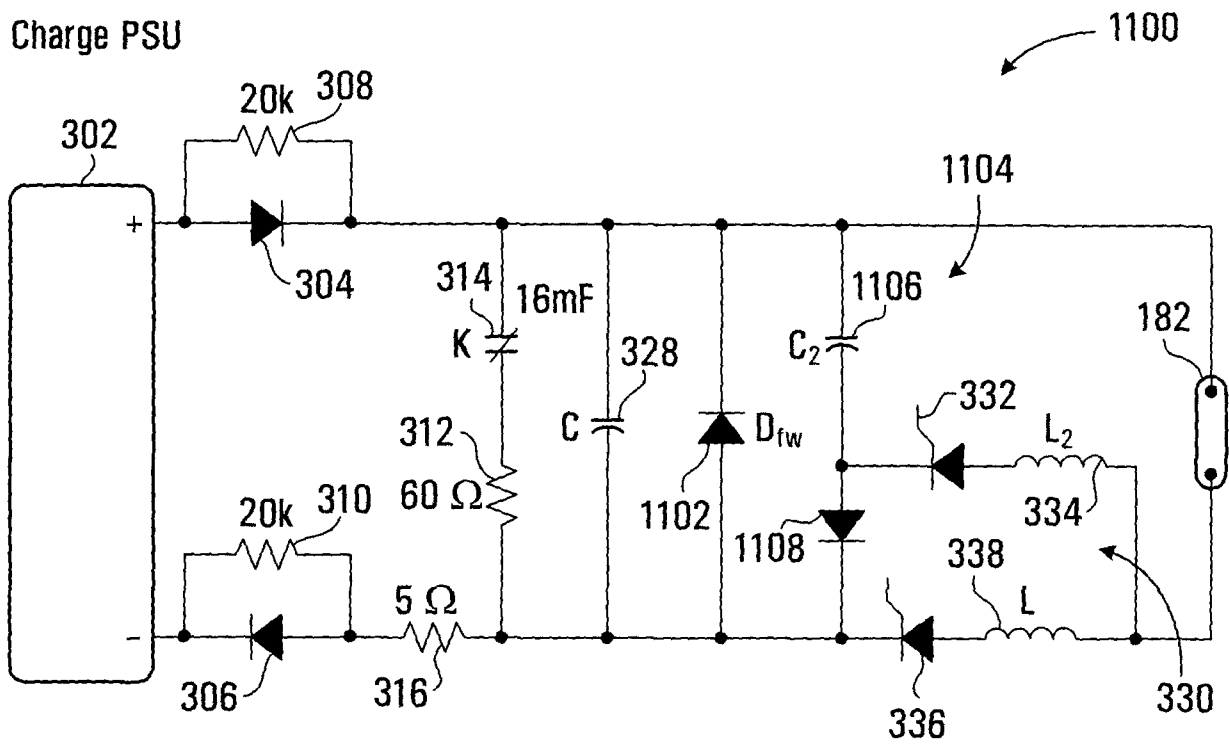

FIG. 11

11/11

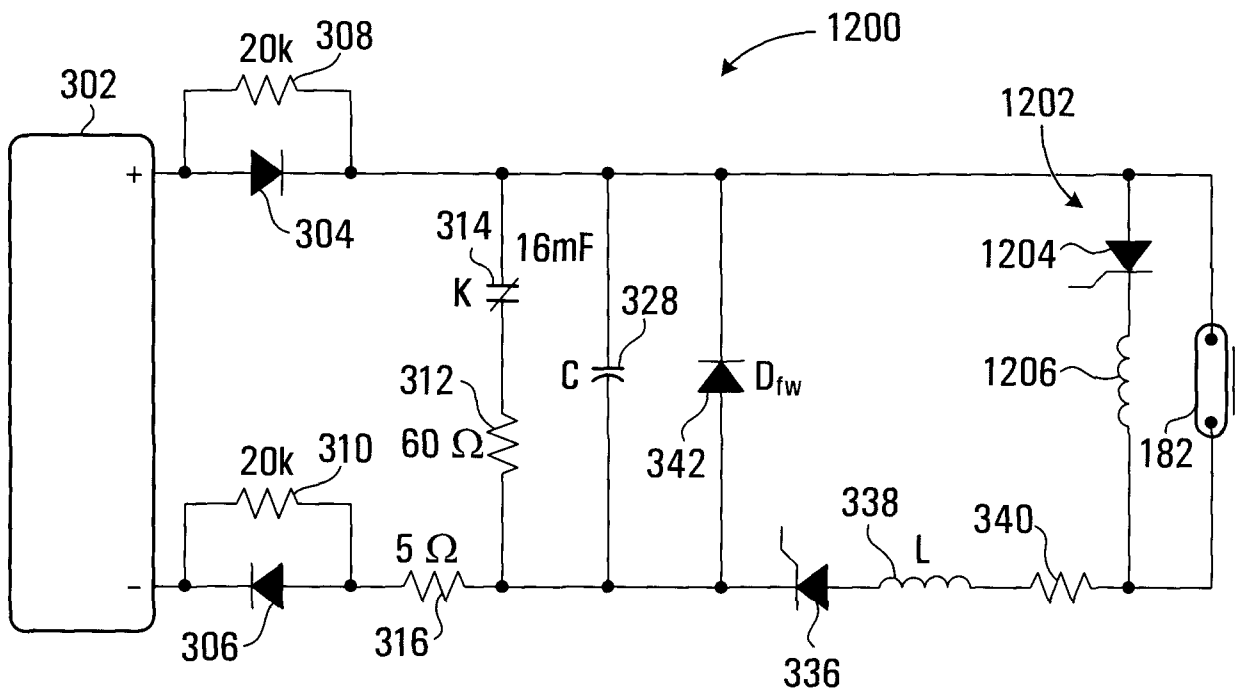

FIG. 12

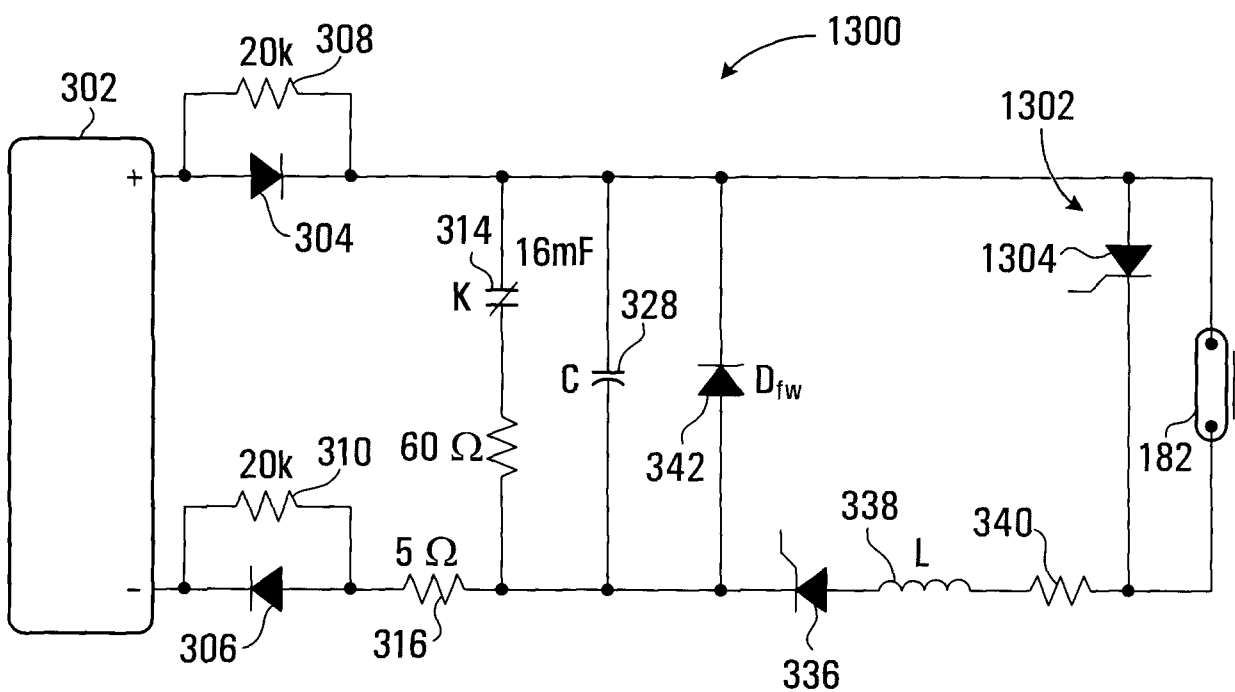

FIG. 13

INTERNATIONAL SEARCH REPORT

International application No.
PCT/CA2006/001518

A. CLASSIFICATION OF SUBJECT MATTER

IPC: **G05D 23/19** (2006.01) , **B01J 19/12** (2006.01) , **H01L 21/324** (2006.01) , **H01L 21/66** (2006.01)

According to International Patent Classification (IPC) or to both national classification and IPC

B. FIELDS SEARCHED

Minimum documentation searched (classification system followed by classification symbols)

IPC: **G05D 23/19** (2006.01) , **B01J 19/12** (2006.01) , **H01L 21/324** (2006.01) , **H01L 21/66** (2006.01)

Documentation searched other than minimum documentation to the extent that such documents are included in the fields searched

Electronic database(s) consulted during the international search (name of database(s) and, where practicable, search terms used)
Delphion, Canadian Patent Database, IEEE. Keywords used: heat-treating, annealing, workplace, wafer, irradiance, flash, thermal efficiency, parameter, control, predict*, pre-adjust*, temperature.

C. DOCUMENTS CONSIDERED TO BE RELEVANT

Category*	Citation of document, with indication, where appropriate, of the relevant passages	Relevant to claim No.
A, P	US 2006/0096677A 11 May 2006 (11-05-2006) (See whole document)	1-66
A	WO 03/060447A 24 July 2003 (24-07-2003) (See whole document)	1-66
A	US 2003/0206732A 6 November 2003 (06-11-2003) (See whole document)	1-66
A	US 6594446 15 July 2003 (15-07-2003) (See whole document)	1-66

☐ Further documents are listed in the continuation of Box C.

☒ See patent family annex.

* Special categories of cited documents :	"T" later document published after the international filing date or priority date and not in conflict with the application but cited to understand the principle or theory underlying the invention
"A" document defining the general state of the art which is not considered to be of particular relevance	"X" document of particular relevance; the claimed invention cannot be considered novel or cannot be considered to involve an inventive step when the document is taken alone
"E" earlier application or patent but published on or after the international filing date	"Y" document of particular relevance; the claimed invention cannot be considered to involve an inventive step when the document is combined with one or more other such documents, such combination being obvious to a person skilled in the art
"L" document which may throw doubts on priority claim(s) or which is cited to establish the publication date of another citation or other special reason (as specified)	"&" document member of the same patent family
"O" document referring to an oral disclosure, use, exhibition or other means	
"P" document published prior to the international filing date but later than the priority date claimed	

Date of the actual completion of the international search

15 December 2006 (15-12-2006)

Date of mailing of the international search report

8 January 2007 (08-01-2007)

Name and mailing address of the ISA/CA
Canadian Intellectual Property Office
Place du Portage I, C114 - 1st Floor, Box PCT
50 Victoria Street
Gatineau, Quebec K1A 0C9
Facsimile No.: 001-819-953-2476

Authorized officer

Paul Chan 819- 997-2259

INTERNATIONAL SEARCH REPORTInternational application No.
PCT/CA2006/001518**Box No. II Observations where certain claims were found unsearchable (Continuation of item 2 of the first sheet)**

This international search report has not been established in respect of certain claims under Article 17(2)(a) for the following reasons :

1. ☒ Claim Nos. : 67 and 68
 because they relate to subject matter not required to be searched by this Authority, namely :

 claim 67 relates to a computer program
 claim 68 relates to a data signal
2. ☐ Claim Nos. :
 because they relate to parts of the international application that do not comply with the prescribed requirements to such an extent that no meaningful international search can be carried out, specifically :
3. ☐ Claim Nos. :
 because they are dependant claims and are not drafted in accordance with the second and third sentences of Rule 6.4(a).

Box No. III Observations where unity of invention is lacking (Continuation of item 3 of first sheet)

This International Searching Authority found multiple inventions in this international application, as follows :

1. ☐ As all required additional search fees were timely paid by the applicant, this international search report covers all searchable claims.
2. ☐ As all searchable claims could be searched without effort justifying additional fees, this Authority did not invite payment of additional fees.
3. ☐ As only some of the required additional search fees were timely paid by the applicant, this international search report covers only those claims for which fees were paid, specifically claim Nos. :
4. ☐ No required additional search fees were timely paid by the applicant. Consequently, this international search report is restricted to the invention first mentioned in the claims; it is covered by claim Nos. :

Remark on Protest ☐ The additional search fees were accompanied by the applicant's protest and, where applicable, the payment of a protest fee.
 ☐ The additional search fees were accompanied by the applicant's protest but the applicable protest fee was not paid within the time limit specified in the invitation.
 ☐ No protest accompanied the payment of additional search fees.

INTERNATIONAL SEARCH REPORT
Information on patent family members

International application No.
PCT/CA2006/001518

Patent Document Cited in Search Report	Publication Date	Patent Family Member(s)	Publication Date
US2006096677	11-05-2006	AU2002350358 A1 CN1608199 A DE10297622T T5 JP2005515425T T US2005063453 A1 WO03060447 A1	30-07-2003 20-04-2005 05-01-2005 26-05-2005 24-03-2005 24-07-2003
WO03060447	24-07-2003	AU2002350358 A1 CN1608199 A DE10297622T T5 JP2005515425T T US2005063453 A1 US2006096677 A1	30-07-2003 20-04-2005 05-01-2005 26-05-2005 24-03-2005 11-05-2006
US2003206732	06-11-2003	AU2140502 A AU6717401 A DE10197002T T0 GB0312620D D0 GB0427414D D0 GB0427418D D0 GB0427423D D0 GB0427424D D0 GB0427426D D0 JP2004515085T T US6594446 B2 US6941063 B2 US6963692 B2 US2005062388 A1 WO0247123 A1 WO0247143 A1	18-06-2002 18-06-2002 13-11-2003 09-07-2003 19-01-2005 19-01-2005 19-01-2005 19-01-2005 19-01-2005 20-05-2004 15-07-2003 06-09-2005 08-11-2005 24-03-2005 13-06-2002 13-06-2002
US6594446	15-07-2003	AU2140502 A AU6717401 A DE10197002T T0 GB0312620D D0 GB0427414D D0 GB0427418D D0 GB0427423D D0 GB0427424D D0 GB0427426D D0 JP2004515085T T US6941063 B2 US6963692 B2 US2005062388 A1 WO0247123 A1 WO0247143 A1	18-06-2002 18-06-2002 13-11-2003 09-07-2003 19-01-2005 19-01-2005 19-01-2005 19-01-2005 19-01-2005 20-05-2004 06-09-2005 08-11-2005 24-03-2005 13-06-2002 13-06-2002