



(86) Date de dépôt PCT/PCT Filing Date: 2008/12/12
 (87) Date publication PCT/PCT Publication Date: 2009/10/29
 (85) Entrée phase nationale/National Entry: 2010/09/14
 (86) N° demande PCT/PCT Application No.: JP 2008/072628
 (87) N° publication PCT/PCT Publication No.: 2009/130821
 (30) Priorité/Priority: 2008/04/25 (JP2008-115158)

(51) Cl.Int./Int.Cl. *B23B 51/00* (2006.01),
B23B 51/06 (2006.01)
 (71) Demandeur/Applicant:
UNITAC INCORPORATED, JP
 (72) Inventeur/Inventor:
NOMURA, TAKUJI, JP
 (74) Agent: GOWLING LAFLEUR HENDERSON LLP

(54) Titre : POINTE DE FORAGE DE TROU PROFOND AMOVIBLE, ET TETE DE FORAGE DE TROU PROFOND
 (54) Title: THROWAWAY TIP FOR DEEP-HOLE DRILLING AND DRILL HEAD FOR DEEP-HOLE DRILLING

FIG. 1

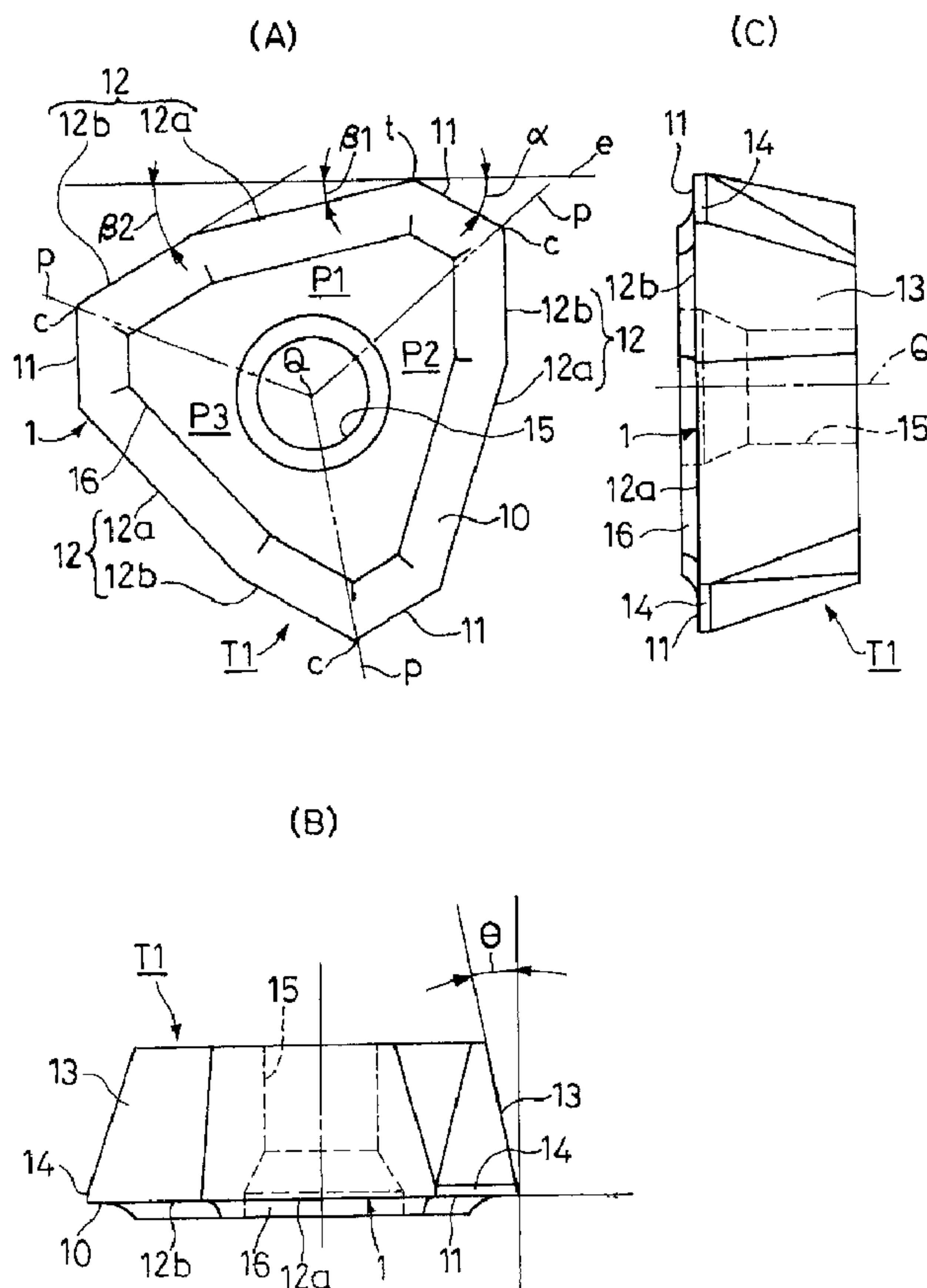

(57) Abrégé/Abstract:

Provided is a deep-hole boring throwaway tip of three-time symmetry, which can be applied as a central blade for a drill head to both a whole cutting type and a non-cutting core folding-off type. The deep-hole boring throwaway tip is formed into a thick plate

(57) **Abrégé(suite)/Abstract(continued):**

type having such a three-time symmetry that three sections (P1 - P3) divided at a center angle of 120 degrees are identically shaped. The blade edge (1) to confront in the boring direction when the tip is mounted in drill heads (D1 and D2) forms an angle shape corresponding to a first section (P1) with a shorter inner blade (11) and a longer outer blade (12), and the outer blade (12) is constituted of two continuous blade portions of a crest-side outer blade portion (12a) of a smaller outer blade angle (β_1) and a foot-side outer blade portion (12b) of a larger outer blade angle (β_2).

ABSTRACT

Provided is a deep-hole boring throwaway tip of three-time symmetry, which can be applied as a central blade for a drill head to both a whole cutting type and a non-cutting core folding-off type. The deep-hole boring throwaway tip is formed into a thick plate type having such a three-time symmetry that three sections (P1 - P3) divided at a center angle of 120 degrees are identically shaped. The blade edge (1) to confront in the boring direction when the tip is mounted in drill heads (D1 and D2) forms an angle shape corresponding to a first section (P1) with a shorter inner blade (11) and a longer outer blade (12), and the outer blade (12) is constituted of two continuous blade portions of a crest-side outer blade portion (12a) of a smaller outer blade angle (β_1) and a foot-side outer blade portion (12b) of a larger outer blade angle (β_2).

THROWAWAY TIP FOR DEEP-HOLE DRILLING AND DRILL HEAD FOR DEEP-HOLE
DRILLING

[Technical Field]

[0001]

5 The present invention relates to a throwaway tip for
deep-hole drilling having a three-fold symmetry and a drill head
for deep-hole drilling using the same.

[Background Art]

[0002]

10 There has conventionally been a drill head for deep-hole
drilling employing a throwaway tip for a blade body, as shown
in FIG. 8(A) and FIG. 8(B), for example. This drill head 50 has
a substantially cylindrical head main body 51 with a hollow
portion 52 opened at a proximal end side and a head distal end
15 surface 51a of a substantially obtuse conical shape provided with
one large and one small cutting chip discharge port 53A, 53B
forming a substantially fan shape whose central angle is 90
degrees and communicating with the hollow portion 52. A center
side blade body 54A and a circumference side blade body 54B are
20 formed on an opening side edge of the large cutting chip discharge
port 53A along a head radial direction D, and an intermediate
portion blade body 54C is formed on an opening side edge of the
small cutting chip discharge port 53B along the same head radial
direction D by screw-clamping throwaway tips 60 on recessed
25 mounting seats of the head main body 51 side, respectively.

Further, on an outer circumferential surface 51b of the head main body 51, guide pads 55A to 55D are screw-clamped at the distal end side and a male thread 56 is provided at the proximal end side.

5 [0003]

In deep-hole drilling work, a proximal portion side of the drill head 50 is threaded into and mounted on a distal end portion of a hollow boring bar (not shown) by the male thread 56, and the boring bar is coupled to a driving shaft such as a spindle
10 of a machine tool to be rotatably-driven or otherwise rotate a work material, thereby drilling the work material by cutting bodies 54A to 54C to form a deep-hole. Moreover, it is noted that a relative rotation direction of the drill head 50 is a counterclockwise direction in FIG. 8(A). During the deep-hole
15 drilling work, a coolant is supplied into a cutting region through a gap between a cutting hole and the boring bar at high pressure, made to flow from the cutting chip discharge ports 53A, 53B into the hollow portion 52 together with cutting chips generated in the cutting region, and discharged outside through the inside
20 of the hollow boring bar.

[0004]

The throwaway tip 60 on this occasion is of a hexagonal thick plate shape, has a three-fold symmetry in which a sectional shape when divided into three sections at the central angle of
25 120 degrees is equalized, and has an inner cutting blade 62

shorter in blade length and an outer cutting blade 61 longer in blade length adjacent to each other and constituting one unit of an angular shaped blade portion. That is, each throwaway tip 60 is mounted by a fixing bolt 63 having passed through a bolt insertion hole provided at the center thereof in such a manner that an angular shaped blade portion at one place faces the front end of the head main body as a cutting blade. When the angular shaped blade portion reaches its wear limit or gets damaged, the mounting posture is turned 120 degrees and a new angular shaped blade portion can be made to face the front end. As a result, the throwaway tip has an advantage of being usable three times in total by replacing the blade point and thus having a longer service life (patent document 1).

[0005]

On the other hand, this kind of drill head 50 carries out whole cutting so that an entire cutting hole is formed by drilling. Therefore, the center side blade body 54A for taking charge of cutting the central portion of a cutting hole is required to be precisely positioned and mounted in such a manner that a blade point matches with a diametral line D about a head shaft center O and an inner end 62a of the inner cutting blade 62 is arranged slightly beyond the head shaft center O. Therefore, a cutting rate becomes zero theoretically at the head shaft center O during deep-hole drilling work, and thus, a blade point portion positioned in the shaft center O does not exert a cutting force

as what is referred to as a chisel edge, which results in crushing a work material, and thrust resistance is loaded. As a result, this has been a factor that cutting efficiency cannot be enhanced.

[0006]

5 Consequently, as for a deep-hole drilling tool employing a throwaway tip with a two-fold symmetry as a blade body, more specifically, a throwaway tip of a parallelogrammatic thick plate shape, having cutting blades on opposed two sides and being usable twice in total by replacing the blade point by a 180 degree
10 turn, the present inventor has already proposed one configured such that a sinking portion is provided to a tip side surface at a cutting blade inner end side, and the cutting blade inner end is arranged spaced apart from the head shaft center, thereby forming a non-cutting zone in the vicinity of the shaft center
15 and breaking off a non-cutting core of a work material generated in the non-cutting zone by press-contacting with an inclined step of the sinking portion (Patent Documents 2 and 3).

Patent Document 1: Japanese Published Unexamined Patent Application No. H07-068408

20 Patent Document 2: Japanese Published Unexamined Patent Application No. 2003-25129

Patent Document 3: Japanese Published Unexamined Patent Application No. 2003-236713

[Disclosure of the Invention]

25 [Problems to be Solved by the Invention]

[0007]

However, when the inner end of the cutting blade is arranged so as to be spaced apart from the head shaft center in the three-fold symmetric throwaway tip 60 as used in the drill head as shown in FIG. 8, there is a concern that the non-cutting core of the work material generated in the non-cutting zone cannot be broken off as in the afore-described two-fold symmetric throwaway tip and the non-cutting core grows long, thereby degrading cutting chip dischargeability and additionally causing a cutting chip clogging, which falls into cutting inability. As a result, the three-fold symmetric throwaway tip has been applicable only to the normal whole cutting type.

[0008]

The present invention was made in view of the foregoing circumstances, and accordingly it is an object of the present invention to provide a three-fold symmetric throwaway tip for deep-hole drilling applicable to both a whole cutting type and a non-cutting core break-off type as a center side blade body for a drill head and a drill head for deep-hole drilling employing this throwaway tip.

[Means for Solving the Problems]

[0009]

Means for achieving the aforementioned object will be described with reference numerals of the accompanying drawings. A throwaway tip for deep-hole drilling according to a first aspect

of the present invention is of a thick plate shape having a three-fold symmetry that a sectional shape when divided into three sections P1 to P3 at the central angle of 120 degrees is equalized, wherein a blade point 1 facing a drilling direction
5 in a mounting state on a drill head D1 (see FIGS. 2 to 4), D2 (see FIG. 5) has an inner cutting blade 11 shorter in blade length and an outer cutting blade 12 longer in blade length forming an angular shape corresponding to one of the sections (first section P1) and the outer cutting blade 12 is composed of two consecutive
10 cutting blade portions of a peak-side outer cutting blade portion 12a having a smaller outer cutting blade angle β_1 and a foot-side outer cutting blade portion 12b having a larger outer cutting blade angle β_2 in the angular shape.

[0010]

15 A second aspect of the present invention is configured such that a flank face 13 along the foot-side outer cutting blade portion 12b has a flank angle θ set in the range of 5 to 15 degrees in the throwaway tip for deep-hole drilling of the first aspect.

[0011]

20 A third aspect of the present invention is configured such that a margin 14 is formed along the inner cutting blade 11 in the throwaway tip for deep-hole drilling of the first aspect.

[0012]

A fourth aspect of the present invention is configured such
25 that a foot-side outer cutting blade portion 12b at a blade point

1 in one of the sections (second section P2) facing a head shaft center O side in a mounting state on the drill head D1, D2 and an inner cutting blade 11 at a blade point 1 in one of the sections (third section P3) facing a head outer circumference side in the same mounting state are arranged so as to be parallel to each other (see FIGS. 2 to 5) or so as for extension lines L1, L2 forward in the drilling direction of respective blade edges to intersect with each other (see FIG. 6 and FIG. 7) in the throwaway tip for deep-hole drilling of the first aspect.

10 [0013]

A drill head for deep-hole drilling according to a fifth aspect of the present invention is configured such that blade bodies 3A to 3C cooperating to drill a work material W are screw-clamped and fixed at a plurality of places including at least the center side and the circumference side of a distal end surface 2a of a cylindrical head main body 2, respectively, and at least the center side blade body 3A is composed of the throwaway tip for deep-hole drilling T1, T2 of the first aspect as described above.

20 [0014]

A sixth aspect of the present invention is configured such that the center side throwaway tip T1, T2 (center side blade body 3A) has an entire blade point arranged in parallel with a radial line R about a head shaft center O and in a center-raised position more forward in a cutting rotation direction than the radial line

R, and an inner end 11a of an inner cutting blade 11 at a blade point 1 in one of the sections (first section P1) facing a drilling direction spaced apart from the head shaft center O and forming a non-cutting zone Z in the vicinity of the shaft center O in the drill head for deep-hole drilling of the afore-described fifth aspect.

[0015]

A seventh aspect of the present invention is configured such that the center side throwaway tip T1, T2 (center side blade body 3A) has an entire cutting blade arranged in a center-raised position 0.2 to 1.5 mm more forward in a cutting rotation direction than a radial line R about a head shaft center O, and an inner end 11a of an inner cutting blade 11 at a blade point 1 in one of the sections (first section P1) facing a drilling direction spaced 0.05 to 0.5 mm apart from the head shaft center O in the drill head for deep-hole drilling of the sixth aspect as described above.

[0016]

An eighth aspect of the present invention is configured such that the center side throwaway tip T1, T2 (center side blade body 3A) has an entire cutting blade arranged along a radial line R about a head shaft center O, and an inner end 11a of an inner cutting blade 11 at a blade point 1 in one of the sections (first section P1) facing a drilling direction arranged in a position beyond the head shaft center O in the drill head for deep-hole

drilling of the afore-described fifth aspect.

[0017]

A ninth aspect of the present invention is configured such that the circumference side blade body 3B is composed of the
5 throwaway tip T1, T2 of the afore-described third aspect, and the throwaway tip T1, T2 has an inner cutting blade 11 at a blade point 1 in one of the sections (third section P3) facing a head
10 outer circumference side arranged in parallel with the head shaft center O in the drill head for deep-hole drilling of the afore-described fifth aspect.

[0018]

A tenth aspect of the present invention is configured such that at least three blade bodies 3A to 3C of a center side, a
circumference side and an intermediate portion are provided and
15 the blade bodies 3A to 3C are all composed of any one of the throwaway tips for deep-hole drilling T1, T2 of the first to the fourth aspect in any one of the drill heads for deep-hole drilling
of the fifth to the ninth aspects as described above.

[Effects of the Invention]

20 [0019]

Effects of the present invention will be described with reference numerals of the drawings. First, in the throwaway tip
for deep-hole drilling T1, T2 according to the first aspect of the present invention, each section of a cutting blade having
25 a three-fold symmetry and divided into three sections P1 to P3

has an inner cutting blade 11 and an outer cutting blade 12 forming an angular shape, and the outer cutting blade 12 is also formed into an angular shape by a peak-side outer cutting blade portion 12a and a foot-side outer cutting blade portion 12b. A flank face 13 along the foot-side outer cutting blade portion 12b has a flank angle θ in a specific range. Accordingly, when used as a center side blade body 3A for a drill head D1, D2, the throwaway tip is prepared for a non-cutting core break-off type such that an entire cutting blade is arranged in a center-raised position and an inner end 11a of an inner cutting blade 11 at a cutting blade in one of the sections (first section P1) facing a drilling direction is spaced apart from a head shaft center O to form a non-cutting zone Z, whereupon a flank face 13 along a foot-side outer cutting blade portion 12b in one section (second section P2) facing the head shaft center O side enters into the non-cutting zone Z. Thus, a non-cutting core C generated in the non-cutting zone Z is press-contacted by the flank face 13 from the side, pushed away laterally, twisted due to changes in the pushed-away direction in line with rotation of the drill head D1, D2, and constricted by as much as the flank face 13 enters into the non-cutting zone Z. As a result, the non-cutting core C is fragmented little by little without growing long, whereupon excellent cutting chip dischargeability is secured during deep-hole drilling work and high cutting efficiency is attained in cooperation with an elimination of the chisel edge in the shaft

center position.

[0020]

On the other hand, this throwaway tip for deep-hole drilling T1, T2 can also be used as a center side blade body 3A for the drill head D2 in deep-hole drilling work by the normal whole cutting type. That is, a throwaway tip is generally fitted into and screw-clamped at a recessed portion of a head main body side via a tip mounting plate. Thus, a plate which can arrange the throwaway tip T1, T2 such that an entire cutting blade thereof is along a radial line R about a head shaft center O and an inner end 11a of an inner cutting blade 11 in one section (first section P1) facing a drilling direction is positioned slightly beyond the head shaft center O is used as the tip mounting plate 5, thereby being applicable to the whole cutting type without any problem. Further, a plate different in holding position of the throwaway tip T1, T2 is prepared as the tip mounting plate 5, thereby allowing even the drill head D2 of an existing whole cutting type specification to be used in both the original whole cutting type and the non-cutting core break-off type.

20 [0021]

According to the second aspect of the present invention, when a flank angle of the flank face 13 of the foot-side outer cutting blade portion 12b is less than 5 degrees, a problem is caused in the cutting function of the foot-side outer cutting blade 12b in the first section P1 facing the drilling direction.

Whereas when the flank angle exceeds 15 degrees, the entering by an edge 13a of the flank face 13 into the non-cutting zone Z becomes deficient and resulting fragmentation performance of the non-cutting core C is reduced.

5 [0022]

According to the third aspect of the present invention, the throwaway tip for deep-hole drilling T1, T2 is formed with a margin 14 along the inner cutting blade 11 and accordingly can advantageously be used as a circumference side blade body 3B as well as the center side blade body 3A for the drill head D1, D2. In this case, the circumference side blade body 3B is configured such that an inner cutting blade 11 in one section (third section P3) facing a head outer circumference side is arranged so as to be parallel to a head rotation axis and the inner cutting blade 11 is linearly contacted with an inner circumference of a cutting hole. However in this case, in addition to that the inner cutting blade 11 has a large blade point angle due to the margin 14 and thus a blade point thereof is strengthened, the margin 14 portion also slide-contacts with the hole inner circumference. As a result, abrasion of the inner cutting blade 11 is reduced and also the inner cutting blade 11 resists damage, whereby excellent durability can be attained as the circumference side blade body 3B large in linear velocity.

[0023]

25 According to the fourth aspect of the present invention,

when the throwaway tip for deep-hole drilling T1, T2 is arranged
as a center side blade body 3A for the drill head D1 of a
non-cutting core break-off type such that an inner cutting blade
11 in one section (third section P3) facing the head circumference
5 side is parallel to the head rotation axis, a foot-side outer
cutting blade portion 12b in one section (second section P2)
facing the head shaft center is arranged in parallel with the
head shaft center O or in an inclined state where a rear end side
approaches the head shaft center O. As a result, the
10 press-contact by the flank face 13 of the foot-side outer cutting
blade portion 12b with respect to the non-cutting core C generated
in the non-cutting zone Z becomes more reliable or stronger,
whereupon the non-cutting core C is efficiently fragmented
further little by little.

15 [0024]

According to the fifth aspect of the present invention,
the throwaway tip for deep-hole drilling T1, T2 according to the
first aspect is used as at least a center side cutting blade body
(center side blade body 3A) for the drill head D1, D2 for deep-hole
20 drilling in which cutting blade bodies (a center side blade body
3A, a circumference side blade body 3B and an intermediate portion
blade body 3C) are screw-clamped and fixed at a plurality of
places including at least the center side and the circumference
side of a distal end surface 2a of a cylindrical head main body
25 2. Therefore, the drill head D1, D2 can advantageously be used

in deep-hole drilling work of both non-cutting core break-off type and whole cutting type depending on arrangement setting of the center side throwaway tip T1, T2.

[0025]

5 According to the drill head D1 for deep-hole drilling of the sixth aspect of the present invention, the center side throwaway tip T1, T2 is arranged in a center-raised position and the cutting blade inner end 11a is arranged spaced apart from the head shaft center O, as the non-cutting core break-off type, 10 so that the non-cutting core C generated in the non-cutting zone Z can be fragmented little by little efficiently, whereupon excellent cutting chip dischargeability during deep-hole drilling work is secured and high cutting efficiency is attained in cooperation with an elimination of the chisel edge in the head 15 shaft center O position.

[0026]

 According to the drill head D1 for deep-hole drilling of the seventh aspect of the present invention, a center-raised amount of the center side throwaway tip T1, T2 and an eccentric 20 distance of the cutting blade inner end 11a are set in a specific range in the non-cutting core break-off type. As a result, the little by little break-off of the non-cutting core C generated in the non-cutting zone Z can be carried out more reliably.

[0027]

25 According to the drill head D2 for deep-hole drilling of

the eighth aspect of the present invention, the center side
throwaway tip T1, T2 is arranged such that an entire cutting blade
is along the radial line R about the head shaft center O and the
inner end 11a of the inner cutting blade 11 in one section (first
5 section P1) facing the drilling direction is positioned beyond
the head shaft center O. As a result, deep-hole drilling work
by the whole cutting type can be carried out.

[0028]

According to the drill head D1, D2 for deep-hole drilling
10 of the ninth aspect of the present invention, the throwaway tip
for deep-hole drilling T1, T2 according to the second aspect used
for the circumference side blade body 3B is arranged such that
the inner cutting blade 11 in one of the sections (third section
P3) facing the head outer circumference side is parallel to the
15 head shaft direction O. However, the inner cutting blade 11 is
strengthened by the margin 14, so that abrasion of the inner
cutting blade 11 is reduced and the inner cutting blade 11 resists
damage, whereby excellent durability can be attained as the
circumference side blade body 3B large in linear velocity.

20 [0029]

According to the tenth aspect of the present invention,
in the drill head D1, D2 for deep-hole drilling provided with
at least three cutting blade bodies of a center side, a
circumference side and an intermediate portion blade body, all
25 cutting blade bodies are composed of the throwaway tip for

deep-hole drilling T1, T2 according to any one of the first to
the forth aspect, and the throwaway tip T1, T2 can be set in the
same posture. As a result, manufacturing costs can be reduced
remarkably due to commonality of components and uniformization
5 of assembly operation.

[Brief Description of the Drawings]

[0030]

FIG. 1 shows a throwaway tip for deep-hole drilling
according to a first embodiment of the present invention, and
10 FIG. 1(A) is a front view, FIG. 1(B) is a plane view and FIG.
1(C) is a right side view;

FIG. 2 shows a non-cutting core break-off type drill head
for deep-hole drilling employing the above throwaway tip, and
FIG. 2(A) is a plane view and FIG. 2(B) is a front view;

15 FIG. 3 shows a main part of a distal end side of the above
drill head in an enlarged manner, and FIG. 3(A) is a plane view
and FIG. 3(B) is a longitudinal sectional front view;

FIG. 4 shows a behavior of a cutting central portion in
deep-hole drilling work by the above drill head, and FIG. 4(A)
20 is a plane view and FIG. 4(B) is a longitudinal sectional front
view;

FIG. 5 shows a main part of a distal end side of a whole
cutting type drill head for deep-hole drilling employing the
above throwaway tip in an enlarged manner, and FIG. 5(A) is a
25 plane view and FIG. 5(B) is a longitudinal sectional front view;

FIG. 6 shows a throwaway tip for deep-hole drilling according to a second embodiment of the present invention, and FIG. 6(A) is a front view and FIG. 6(B) is a plane view;

FIG. 7 shows a behavior of a cutting central portion in deep-hole drilling work by a non-cutting core break-off type drill head for deep-hole drilling employing the throwaway tip for deep-hole drilling of the second embodiment, and FIG. 7(A) is a plane view and FIG. 7(B) is a longitudinal sectional front view; and

FIG. 8 shows a configuration example of a conventional drill head for deep-hole drilling, and FIG. 8(A) is a plane view and FIG. 8(B) is a front view.

[Description of Reference Numerals]

[0031]

15 1: Blade point
 11: Inner cutting blade
 11a: Inner end surface
 12: Outer cutting blade
 12a: Peak-side outer cutting blade portion
 12b: Foot-side outer cutting blade portion
 20 13: Flank face along foot-side outer cutting blade portion
 14: Margin
 15: Bolt insertion hole
 2: Head main body
 25 2a: Distal end surface

- 20: Hollow portion
- 21, 22: Cutting chip discharge port
- 2A: Center-portion cutting blade tip (cutting blade tip taking charge of cutting the center side)
- 5 20: Blade edge
- 20a: Inner end
- 3A: Center side blade body
- 3B: Circumference side blade body
- 3C: Intermediate portion blade body
- 10 5: Mounting plate
- 7: Guide pad
- C: Non-cutting core
- D1: Non-cutting core break-off type drill head for deep-hole drilling
- 15 D2: Whole cutting type drill head for deep-hole drilling
- O: Head shaft center
- P1: First section facing a drilling direction
- P2: Second section facing a head shaft center side
- P3: Third section facing a head circumference side
- 20 R: Radial line
- T1, T2: Throwaway tip for deep-hole drilling
- W: Work material
- Z: Non-cutting zone
- f: Distance (center-raised amount)
- 25 s: Distance (eccentric distance)

α : Inner cutting blade angle

β_1, β_2 : Outer cutting blade angle

γ : Crossing angle

θ : Flank angle

5 [Best Modes for Carrying Out the Invention]

[0032]

Hereinafter, embodiments of the present invention will be described in detail with reference to the drawings. FIG. 1 shows a throwaway tip for deep-hole drilling T1 according to a first
10 embodiment of the present invention, FIG. 2 shows a non-cutting core break-off type drill head D1 employing the throwaway tip T1, FIG. 3 shows a distal end side of the drill head D1, FIG. 4 shows a behavior of a cutting central portion in the drill head D1, FIG. 5 shows a distal end side of a whole cutting type drill
15 head D2 employing the throwaway tip T1 of the first embodiment, FIG. 6 shows a throwaway tip for deep-hole drilling T2 according to a second embodiment of the present invention and FIG. 7 shows a behavior of a cutting central portion in a non-cutting core break-off type drill head D1 employing the throwaway tip T2,
20 respectively.

[0033]

As shown in FIGS. 1(A) to 1(C), the throwaway tip for deep-hole drilling T1 of the first embodiment has a three-fold symmetry that a sectional shape when divided into three sections
25 at the central angle of 120 degrees is equalized, and roughly

forms a substantially equilateral triangular thick plate shape. However, each side of the equilateral triangle is slightly bent at two places, and specifically, the throwaway tip forms an enneagon. Regarding an entire periphery forming an outline of the enneagon as a blade point 1 positioned in one plane, a main surface facing the blade point 1, that is, a front surface of FIG. 1(A) constitutes a cutting face 10, a peripheral side surface constitutes a flank face 13, a bolt insertion hole 15 penetrating in a thickness direction is provided at the center on the front surface, and a stepped chip breaker 16 is formed on the cutting face 10 along the blade point 1 of the entire periphery.

[0034]

It is noted that the throwaway tip T1 of FIG. 1(A) is shown in a mounting posture on the drill head when an upper side of the sheet is regarded as a drilling direction, and a horizontal line e passing through a tip apex t shows a plane vertical to the drilling direction. Here, a sectional configuration of the three-fold symmetry is such that an upper side as shown is a first section P1 facing the drilling direction, a right side as shown is a second section P2 facing a head shaft center side and a left side as shown is a third section P3 facing a head circumference side with reference to sections marked off by demarcation lines P shown by three virtual lines and joining the center Q and respective apexes c of the substantial equilateral triangle. And, a blade point 1 in the first section P1 takes charge of

deep-hole drilling work in a mounting state on the drill head. When the blade point 1 in the first section P1 is damaged or reaches its wear limit, its mounting posture is turned 120 degrees, thereby moving a blade point 1 in the second section or third section which is unused to a position of the first section, and accordingly the blade point 1 is replaced and used three times in total.

[0035]

Each blade point 1 in the first to third sections P1 to P3 has an inner cutting blade 11 shorter in blade length and an outer cutting blade 12 longer in blade length forming an angular shape. The inner cutting blade 11 is arranged at the head shaft center side and has an inward declivous inner cutting blade angle α in the first section P1 taking charge of deep-hole drilling work. The outer cutting blade 12 is arranged at the head circumference side and has an outward declivous outer cutting blade angle in the first section P1 taking charge of deep-hole drilling work. Further, the outer cutting blade 12 is constituted by two consecutive cutting blade portions of a peak-side outer cutting blade portion 12a positioned at a peak (a tip apex t) side of the angular shape and having a smaller outer cutting blade angle β_1 and a foot-side outer cutting blade portion 12b having a larger outer cutting blade angle β_2 . A blade length of the foot-side outer cutting blade portion 12b is configured shorter than that of the peak-side outer cutting blade

portion 12a. The inner cutting blades 11, peak-side outer cutting blade portions 12a and foot-side outer cutting blade portions 12b in the first to third sections P1 to P3 form rotation symmetry equivalent sides about the center Q, respectively, and are completely overlapped by a 120 degree turn about the center Q. Further, crossing angles of extension lines of these equivalent sides are all 60 degrees.

[0036]

Further, as shown in FIG. 1(B) and FIG. 1(C), a margin having an about 0.1 to 2 mm width and an about 1 to 6 degree inclination angle with respect to a tip thickness direction is formed at a portion along each inner cutting blade 11 of the tip peripheral side surfaces. A flank angle (inclination angle with respect to the tip thickness direction) θ of a flank face 13 along each foot-side outer cutting blade portion 12b is set at 5 to 15 degrees, and flank angles of the other tip peripheral side surfaces are in the range of about 10 to 30 degrees. It is noted that, preferably, an apex angle of the tip apex t is not less than 130 degrees and an inner cutting blade angle α is larger than an outer cutting blade angle β_1 of the peak-side outer cutting blade portion 12a ($\alpha > \beta_1$). A preferred example of these angle settings includes a flank angle θ of the flank face 13 = 11 degrees, an apex angle of the tip apex t = 138 degrees, an inner cutting blade angle α = 30 degrees, an outer cutting blade angle β_1 = 12 degrees and an outer cutting blade angle β_2 = 18

degrees.

[0037]

Therefore, the throwaway tip T1 of the first embodiment is configured such that the inner cutting blade 11 in the first section P1 and the foot-side outer cutting blade portion 12b in the third section P3, the inner cutting blade 11 in the second section P2 and the foot-side outer cutting blade portion 12b in the first section P1, and the inner cutting blade 11 in the third section P3 and the foot-side outer cutting blade portion 12b in the second section P2 are arranged in parallel, respectively, and the inner cutting blade 11 in the third section P3 and the foot-side outer cutting blade portion 12b in the second section P2 in the mounting posture on the drill head as shown in FIG. 1(A) are along the drilling direction.

[0038]

A drill head D1 as shown in FIG. 2(A) and FIG. 2(B) has a substantially cylindrical head main body 2 with a hollow portion 20 opened at a proximal end side and a substantially obtuse conical-shaped head distal end surface 2a formed with one large and one small substantially fan-shaped cutting chip discharge ports 21, 22 arranged in radially opposed positions to each other and communicating with the hollow portion 20. The throwaway tip T1 of the first embodiment as described above is used for a center side blade body 3A and a circumference side blade body 3B on an opening side edge of the large cutting chip discharge port 21

along a radial line R passing through a head shaft center O and an intermediate portion blade body 3C on an opening side edge of the small cutting chip discharge port 22 along a radial line R' on the radially opposite side, respectively. The throwaway tip T1 of the center side blade body 3A is arranged in a non-cutting core break-off type manner.

[0039]

Each throwaway tip T1 is screw-clamped by a fixing bolt 4 having passed through a bolt insertion hole 15 at the center thereof in a state where a part thereof projects to one side in a longitudinal direction of one side surface of a substantially square shaft shaped tip mounting plate 5. The tip mounting plate 5 is fitted into a recessed portion 23 provided to the head main body 2 side, and a mounting bolt 6 having been inserted from an outer circumferential surface 2b of the head main body 2 is threadedly engaged with a threaded hole 5a of the tip mounting plate 5 to attract the throwaway tip T1, whereby the throwaway tip T1 is fixed on the head main body 2. Further, on the head outer circumferential surface 2b at the distal end side of the head main body 2, guide pads 7 of cemented carbide material are screw-clamped at the mounting side of the intermediate portion blade body 3C and the rear side of the center side blade body 3A, and auxiliary guide pads 8 are screw-clamped at positions radially opposed to the guide pads 7. Further, a male thread 24 is formed on a head outer circumferential surface 2c at the

proximal end side of the head main body 2 whose outer diameter is made smaller than the distal end side, and the proximal end side is screwed into a distal end portion having a female thread of a hollow boring bar (not shown), thereby coupling the drill
5 head D1 to a distal end of the boring bar.

[0040]

The three pieces of throwaway tips T1 are all in such a mounting state that the outer cutting blade 12 longer in blade length in the first section P1 facing the drilling direction is
10 inclined high to the head shaft center O and the inner cutting blade 11 in the third section facing the head outer circumference side is along the drilling direction. As shown in FIG. 3(A) in detail, the circumference side blade body 3B and the intermediate portion blade body 3C are arranged in such a manner that the blade
15 points 1 are made in agreement with the radial lines R, R' passing through the head shaft center O, whereas the center side blade body 3A is arranged such that the inner end 11a of the inner cutting blade 11 in the first section P1 is spaced apart by a distance s from the head shaft center O in a position where the
20 blade point 1 is parallel to the radial line R and a center thereof is raised by a distance f more forward in the cutting rotation direction than the radial line R, due to the non-cutting core break-off type. Further, in this arranging state, the foot-side outer cutting blade portion 12b at the second section P2 facing
25 the head center side in the throwaway tip T1 of the center side

blade body 3A (see FIG. 3(B)) is parallel to the head shaft center O.

[0041]

In deep-hole drilling work by the above-described drill head D1 for deep-hole drilling, a coolant supplied through a gap between an inner circumference of a cutting hole and an outer circumference of the hollow boring bar and drill head D1 is sent into a cutting region continuously while the drill head D1 coupled to the boring bar as already described above or a work material W is rotated, cutting chips generated in the cutting region are caught in the coolant, passed through the hollow portion 20 and a hollow inside of the boring bar from the cutting chip discharge ports 21, 22 of the drill head D1, and discharged outside.

[0042]

The inner end 11a of the inner cutting blade 11 at the first section P1 facing the drilling direction of the throwaway tip T1 used for the center side blade body 3A is spaced apart from the head shaft center O in this deep-hole drilling work, and accordingly a circular non-cutting zone Z whose radius is an eccentric distance s is formed in the vicinity of the shaft center O as shown in FIG. 4(A) and FIG. 4(B), and a non-cutting core C of a work material W is generated in this non-cutting zone Z. Since the above throwaway tip T1 is in a center-raised position and the flank face 13 of the foot-side outer cutting blade portion 12b at the second section P2 in the above throwaway tip T1 has

a flank angle θ of 5 to 15 degrees, the shortest distance d of a drilling-direction edge 13a of the flank face 13 with respect to the head shaft center O becomes shorter than the eccentric distance s of the inner end 11a of the inner cutting blade 11, whereby the edge 13a enters into the non-cutting zone Z by as much as a shaded portion U as shown.

[0043]

Therefore, the non-cutting core C generated in the non-cutting zone Z is press-contacted from the side by the flank face 13 just after the generation and forcibly pushed away laterally as shown in FIG. 4(B), and also twisted by consecutive changes in the pushed-away direction in line with rotation of the drill head $D1$, pushed and cut from the side by as much as the flank face 13 enters into the non-cutting zone Z , and constricted to a circle N having a smaller radius d than the non-cutting zone Z . As a result, the non-cutting core C is fragmented little by little without growing long, whereupon excellent cutting chip dischargeability is secured during deep-hole drilling work, and high cutting efficiency is attained in cooperation with an elimination of the chisel edge in the shaft center position. In the case of this drill head $D1$, the flank face 13 along the foot-side outer cutting blade portion 12b in the second section $P2$ facing the head shaft center side is parallel to the head shaft center O , and accordingly the press-contact by the flank face 13 relative to the non-cutting

core C becomes more reliable, and the little by little fragmentation of the non-cutting core C is efficiently carried out.

[0044]

5 Further, the throwaway tip T1 used for the center side blade body 3A in this drill head D1 has only to be in an appropriately center-raised position and have the inner end 11a of the inner cutting blade 11 in the first section P1 appropriately spaced apart from the head shaft center O. Therefore, exact arranging
10 accuracy in the head main body 2 is not required, and the manufacturing and processing of the mounting plate 5 and mounting operation of the throwaway tip T1 are facilitated accordingly.

[0045]

It is noted that when the flank angle of the flank face
15 13 of the foot-side outer cutting blade portion 12b is below 5 degrees, a problem is caused in cutting function of the foot-side outer cutting blade portion 12b in the first section P1 facing the drilling direction. On the contrary, when the flank angle exceeds 15 degrees, the entering by the edge 13a of the flank
20 face 13 into the non-cutting zone Z becomes deficient, and resultingly, the fragmentation performance of the non-cutting core C is reduced.

[0046]

A drill head D2 as shown in FIG. 5(A) and FIG. 5(B) has
25 a specification of the whole cutting type. The same throwaway

tip T1 is mounted as all blade bodies 3A to 3C of a center side, a circumference side and an intermediate portion on the same head main body 2 as the drill head D1 of non-cutting core beak-off type as described above. However, the center side blade body 5 3A is arranged in the same manner as the circumference side and the intermediate portion blade body 3B, 3C that the blade point 1 is made in agreement with the radial line R passing through the head shaft center O and the inner end 11a of the inner cutting blade 11 in the first section P1 facing the drilling direction 10 is arranged in a position slightly beyond the head shaft center O. Therefore, according to this drill head D2, the deep-hole drilling work by the normal whole cutting type can be carried out without any problem.

[0047]

15 In the drill heads D1, D2 as described above, the throwaway tip T1 used for the circumference side blade body 3B is such that the inner cutting blade 11 in the third section P3 facing the head circumference side is arranged along the drilling direction and slidably line-contacts with an inner circumference of a 20 cutting hole. In addition to that the inner cutting blade 11 has a large blade point angle due to the margin 14 and thus is highly strengthened, the margin 14 portion also slide-contacts with the inner circumference of the cutting hole, so that abrasion of the inner cutting blade 11 is reduced and the inner cutting 25 blade 11 resists damage. Consequently, the throwaway tip T1

exerts excellent durability also as the circumference side blade
body 3B large in linear velocity. Furthermore, since the same
throwaway tip T1 is used for all blade bodies 3A to 3C of the
center side, the circumference side and the intermediate portion
5 and they are in the same mounting posture, manufacturing costs
can be reduced remarkably due to commonality of components and
uniformalization of assembly operation. Further, the outer
cutting blade 12 longer in blade length at the first section P1
facing the drilling direction for every throwaway tip T1 is
10 inclined high to the head shaft center O side, and thus, the radial
force of the cutting reaction force is directed to the head shaft
center side, the throwaway tip T1 resists axis runout, and
drilling accuracy of a cutting hole is also advantageously
improved accordingly.

15 [0048]

A throwaway tip for deep-hole drilling T2 of the second
embodiment as shown in FIG. 6(A) and FIG. 6(B) is again of roughly
equilateral triangular, and specifically an enneagonal thick
plate shape and has a three-fold symmetry. Since the throwaway
20 tip T2 has substantially the same configurations as the throwaway
tip T1 of the first embodiment except for a part, common parts
with the first embodiment are denoted by the same reference
numerals and their description is omitted.

[0049]

25 In the throwaway tip T2 of the second embodiment, a

difference between outer cutting blade angles β_1 , β_2 of the peak-side outer cutting blade portion 12a and the foot-side outer cutting blade portion 12b of each outer cutting blade 12 (a bending between both outer cutting blade portions 12a, 12b) is made larger than that of the first embodiment, whereby the inner cutting blade 11 in the first section P1 and the foot-side outer cutting blade portion 12b in the third section P3, the inner cutting blade 11 in the second section P2 and the foot-side outer cutting blade portion 12b in the first section P1, and the inner cutting blade 11 in the third section P3 and the foot-side outer cutting blade portion 12b in the second section P2 become unparallel, respectively. Further, in a mounting posture on the drill head as shown in FIG. 6(A), the inner cutting blade 11 in the third section P3 is arranged along the drilling direction while the foot-side outer cutting blade portion 12b in the second section P2 is arranged inclined with respect to the drilling direction such that an extension line L2 forward in the drilling direction of a blade edge thereof intersects with an extension line L1 of that of the inner cutting blade 11. A crossing angle γ of these extension lines L1, L2 is about 5 to 30 degrees.

[0050]

When this throwaway tip T2 is used for the afore-described non-cutting core break-off type drill head D1, as shown in FIG. 7(A) and FIG. 7(B), the center side blade body 3A is again such that the blade point 1 is arranged in parallel with the radial

line R and in a center-raised position by a distance f more forward
in the cutting rotation direction than the radial line R, and
the inner end 11a of the inner cutting blade 11 in the first
section P1 facing the drilling direction is spaced apart by a
5 distance s from the head shaft center O, thereby forming the
non-cutting zone Z. Thus, if the inner cutting blade 11 in the
third section facing the head circumference side is made to take
a mounting posture of being along the drilling direction in this
throwaway tip T2, the foot-side outer cutting blade portion 12b
10 in the second section P2 facing the head shaft center side is
inclined with respect to the head shaft center O as shown in FIG.
7(B), and the flank face 13 along this foot-side outer cutting
blade portion 12b is resultingly inclined as well with respect
to the head shaft center O as shown in FIG. 7(A).

15 [0051]

Therefore, the non-cutting core C generated in the
non-cutting zone Z is press-contacted from the side by the flank
face 13 just after the generation, forcibly pushed away laterally,
twisted due to consecutive changes in the pushed-away direction,
20 pushed and cut from the side by as much as the flank face 13 enters
into the non-cutting zone Z, and constricted to a circle N whose
radius d is smaller than the non-cutting zone Z in the same manner
as in the throwaway tip T1 of the first embodiment. Additionally,
an inclination of the flank face 13 gradually increases the
25 entering into the non-cutting zone Z. Since the degree of

lateral displacement from the head shaft center O increases as the non-cutting core C becomes longer, the non-cutting core C cannot grow long and is efficiently fragmented little by little more reliably.

5 [0052]

It is noted that when an inclination angle of the foot-side outer cutting blade portion 12b in the second section P2 with respect to the head shaft center O, that is, a crossing angle γ of the extension lines L1, L2 in the afore-described FIG. 6(A) exceeds 30 degrees, the break-off of the non-cutting core C becomes difficult, and cutting resistance increases significantly.

[0053]

On the other hand, in the drill head D1 as exemplified in FIGS. 2 to 4, three of throwaway tips T1 of the first embodiment are all in such a mounting posture that the inner cutting blade 11 in the third section P3 facing the head circumference side is along the drilling direction, and accordingly the center side blade body 3A has the foot-side outer cutting blade portion 12b in the second section P2 facing the head center side being parallel to the head shaft center O. However, the center side blade body 3A and the intermediate portion blade body 3C which do not contact with the inner circumferential surface of a cutting hole are not required to be along the drilling direction as in the inner cutting blade 11 in the third section P3 facing the

head circumference side. Therefore, even when the throwaway tip T1 of the first embodiment is used, as for the center side blade body 3A, changing its mounting posture from the one in FIGS. 2 to 4 to the one slightly turned counterclockwise, inclines the foot-side outer cutting blade portion 12b in the second section P2 facing the head center side with respect to the head shaft center O as in the case of using the afore-described throwaway tip T2 of the second embodiment, and an inclination of the flank face 13 thereof allows fragmentation performance of the non-cutting core C to be improved.

[0054]

The eccentric distance of the throwaway tip T1, T2 used for the center side blade body 3A, more specifically, the eccentric distance s of the inner end 11a of the inner cutting blade 11 in the first section P1 facing the drilling direction from the head shaft center O is preferably in the range of 0.05 to 0.5 mm in the drill head for deep-hole drilling of the present invention. If too short, positioning of the throwaway tip becomes difficult, whereas if too long, the non-cutting core C becomes thick, which requires a large force for break-off and leads to a reduction in cutting efficiency. Furthermore, a center-raised amount of the center side blade body 3A, in other words, a distance f of the cutting blade 1 with respect to the radial line R about the head shaft center O is preferably in the range of 0.2 to 1.5 mm for the purpose of further ensuring the

little by little break-off of the non-cutting core C.

[0055]

It is noted that the exemplified drill heads D1, D2 for deep-hole drilling include three blade bodies 3A to 3C of the center side, the circumference side and the intermediate portion, but the present invention can be applied to a drill head provided with four or more blade bodies. Moreover, detailed configurations such as the shape of the cutting chip discharge ports 21, 22, the shape of the mounting plate 5, the mounting position and the number of the guide pads, etc., can be modified in various ways except for the exemplifications in the drill head of the present invention.

WHAT IS CLAIMED IS:

1. A throwaway tip for deep-hole drilling comprising:

5 a thick plate shape having a three-fold symmetry that a sectional shape when divided into three sections at a central angle of 120 degrees is equalized,

10 a blade point facing a drilling direction in a mounting state on a drill head and having an inner cutting blade shorter in blade length and an outer cutting blade longer in blade length forming an angular shape corresponding to one of the sections; and

15 the outer cutting blade constituted by two consecutive cutting blade portions of a peak-side outer cutting blade portion with a smaller outer cutting blade angle and a foot-side outer cutting blade portion with a larger outer cutting blade angle in the angular shape.

20 2. The throwaway tip for deep-hole drilling according to claim 1, wherein a flank face along the foot-side outer cutting blade portion has a flank angle in a range of 5 to 15 degrees.

3. The throwaway tip for deep-hole drilling according to claim 1, further comprising a margin formed along the inner cutting blade.

25 4. The throwaway tip for deep-hole drilling according to claim

1, wherein a foot-side outer cutting blade portion at a blade point in one of the sections which faces a head shaft center in a mounting state on the drill head and an inner cutting blade at a blade point in one of the sections which faces a head outer circumference side in the same mounting state are arranged so as to be parallel to each other or so as for extension lines forward in the drilling direction of respective blade edges to intersect with each other.

10 5. A drill head for deep-hole drilling comprising:

a cylindrical head main body with a distal end surface; blade bodies cooperating to drill a work material and screw-clamped and fixed at a plurality of places including at least a center side and a circumference side of the distal end surface, respectively; and

at least the center side blade body composed of the throwaway tip for deep-hole drilling according to claim 1.

6. The drill head for deep-hole drilling according to claim 5, wherein the center side throwaway tip has

an entire blade point arranged in parallel with a radial line about a head shaft center and in a center-raised position more forward in a cutting rotation direction than the radial line; and

25 an inner end of an inner cutting blade at a blade point

in one of the sections which faces the drilling direction spaced apart from the head shaft center and forming a non-cutting zone in a vicinity of the head shaft center.

5 7. The drill head for deep-hole drilling according to claim 6, wherein the center side throwaway tip has

the entire cutting blade arranged in a center-raised position 0.2 to 1.5 mm more forward in the cutting rotation direction than the radial line about the head shaft center; and

10 the inner end of the inner cutting blade at the blade point in the one of the sections which faces the drilling direction spaced 0.05 to 0.5 mm apart from the head shaft center.

8. The drill head for deep-hole drilling according to claim 5, 15 wherein the center side throwaway tip has

an entire cutting blade arranged along a radial line about a head shaft center; and

an inner end of an inner cutting blade at a blade point in one of the sections which faces the drilling direction arranged 20 in a position beyond the head shaft center.

9. The drill head for deep-hole drilling according to claim 5, wherein the circumference side blade body is composed of the throwaway tip for deep-hole drilling according to claim 3, and 25 the throwaway tip has an inner cutting blade at a blade point

in one of the sections which faces a head outer circumference side arranged in parallel with a head shaft center.

10. The drill head for deep-hole drilling, wherein at least three
5 blade bodies of a center side, a circumference side and an intermediate portion are provided, and all blade bodies are composed of the throwaway tip for deep-hole drilling according to any one of claims 1 to 4.

10

FIG. 1

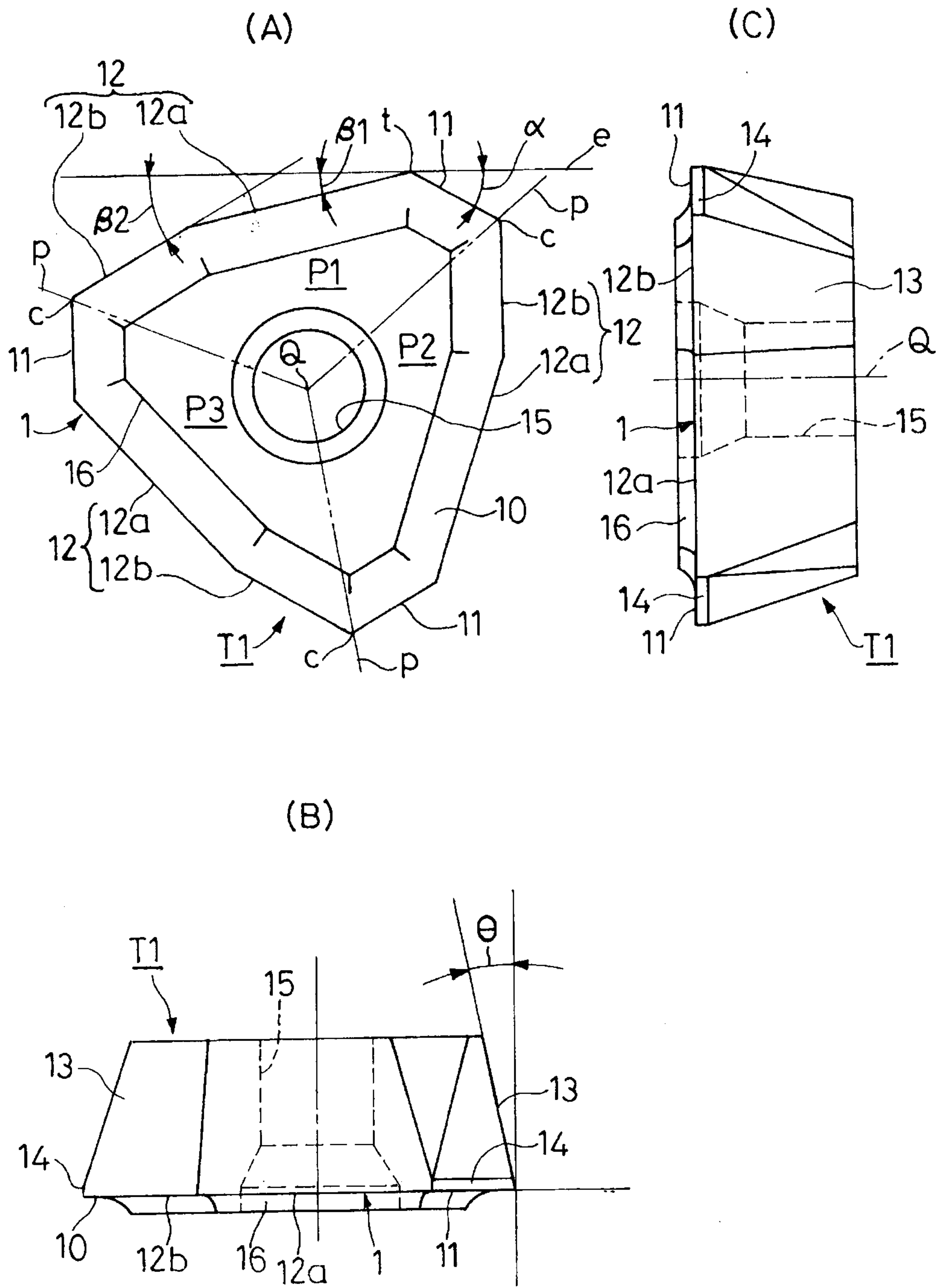

FIG. 2

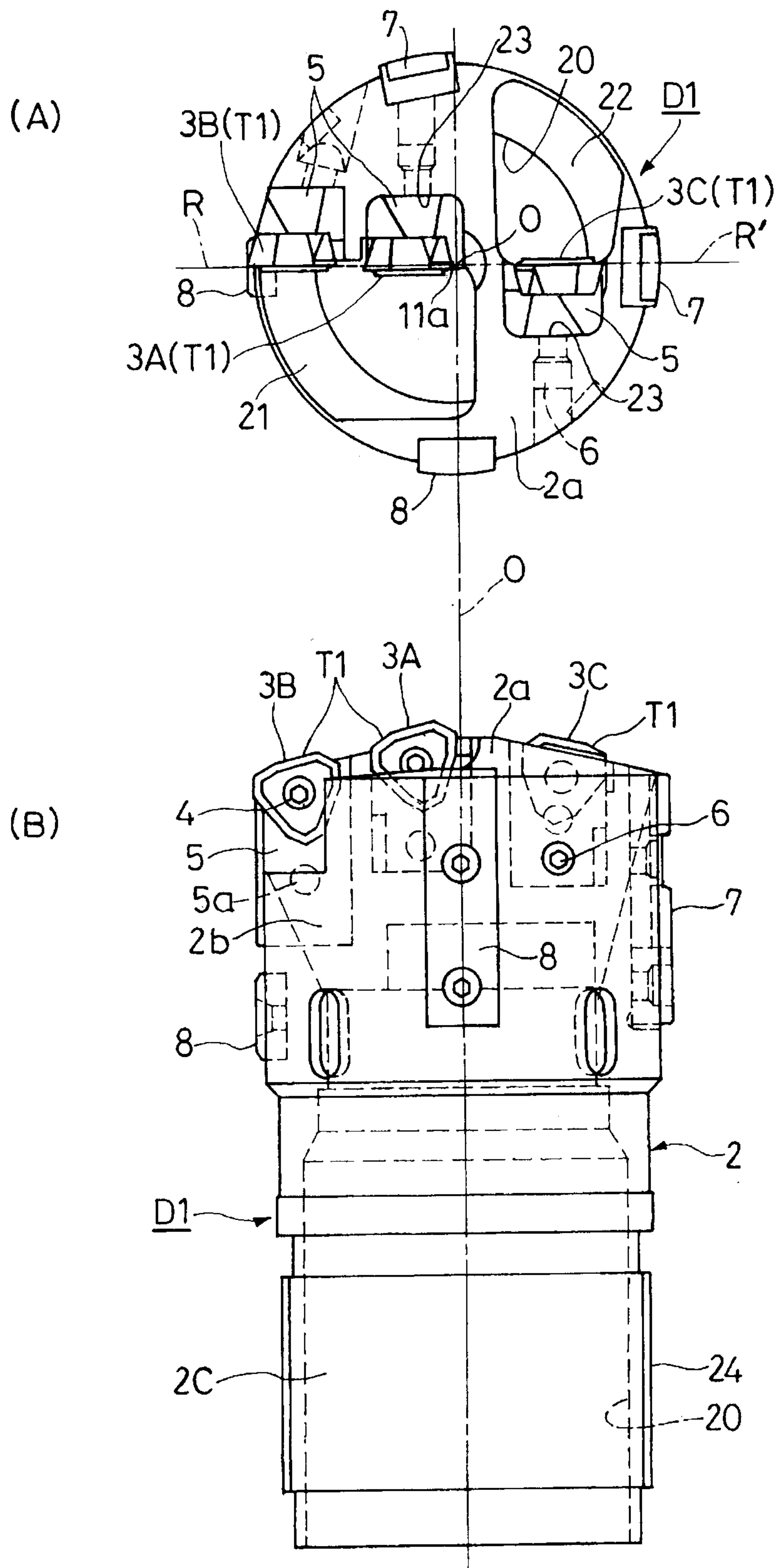

FIG. 3

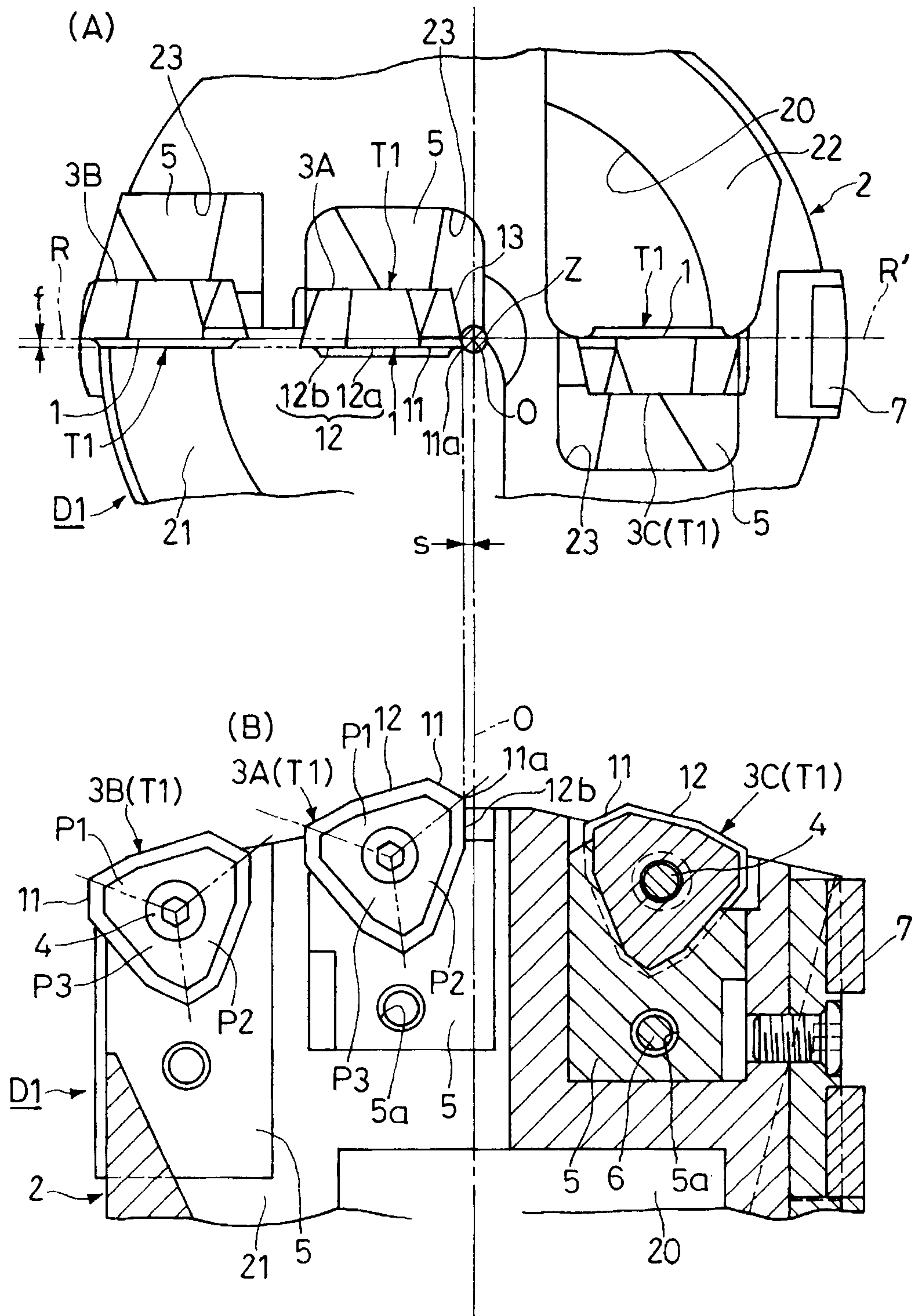

FIG. 4

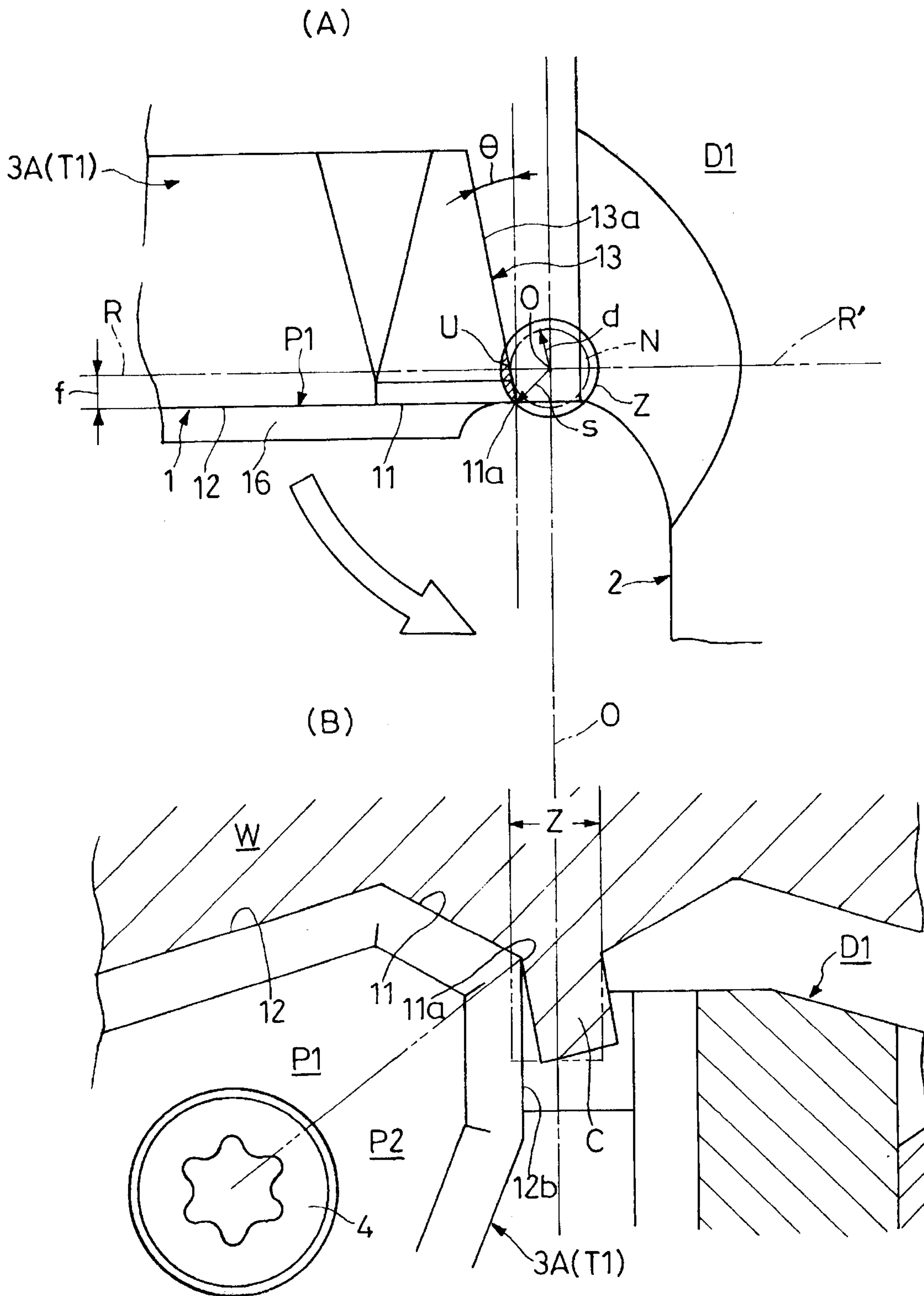

FIG. 5

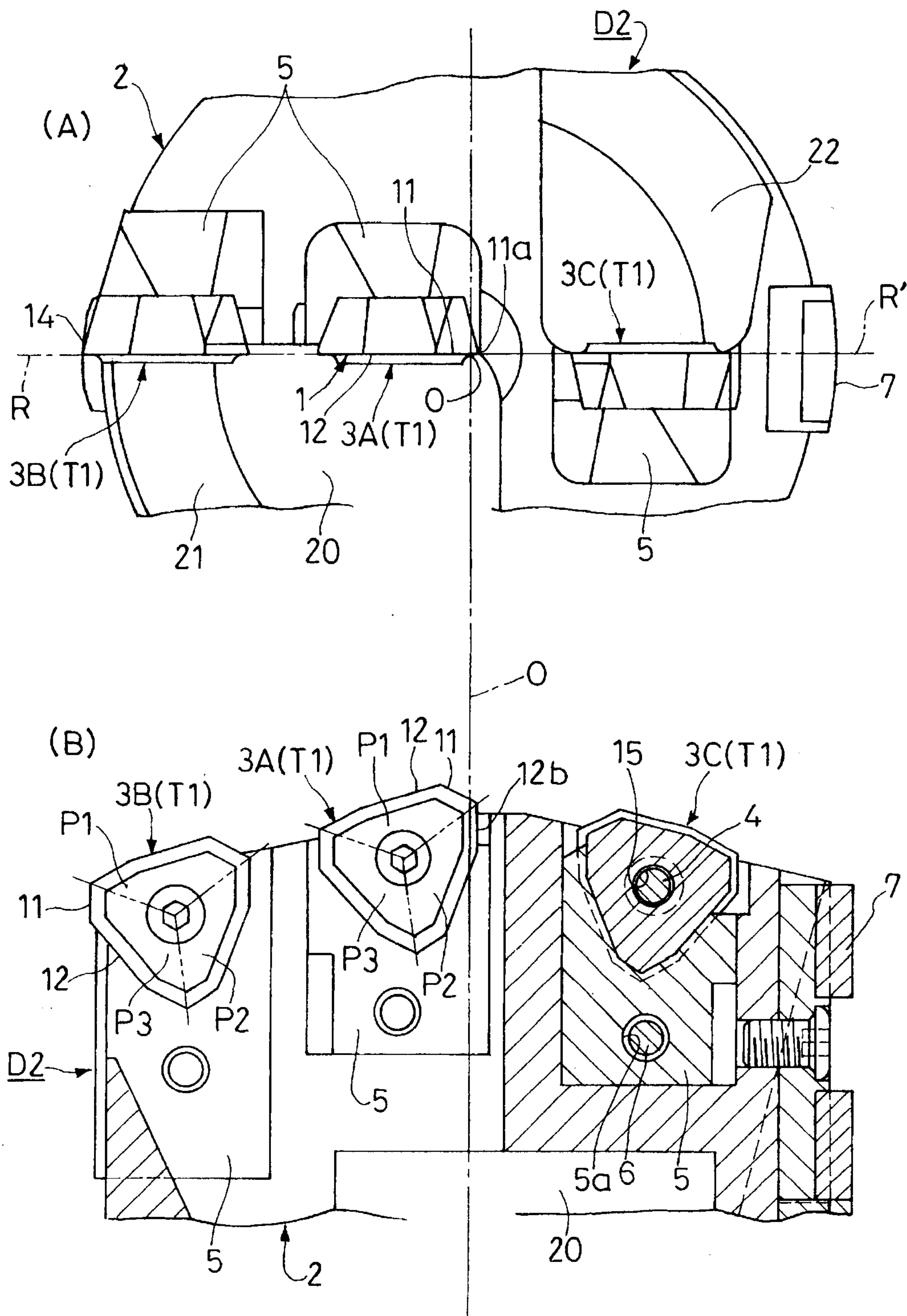

FIG. 6

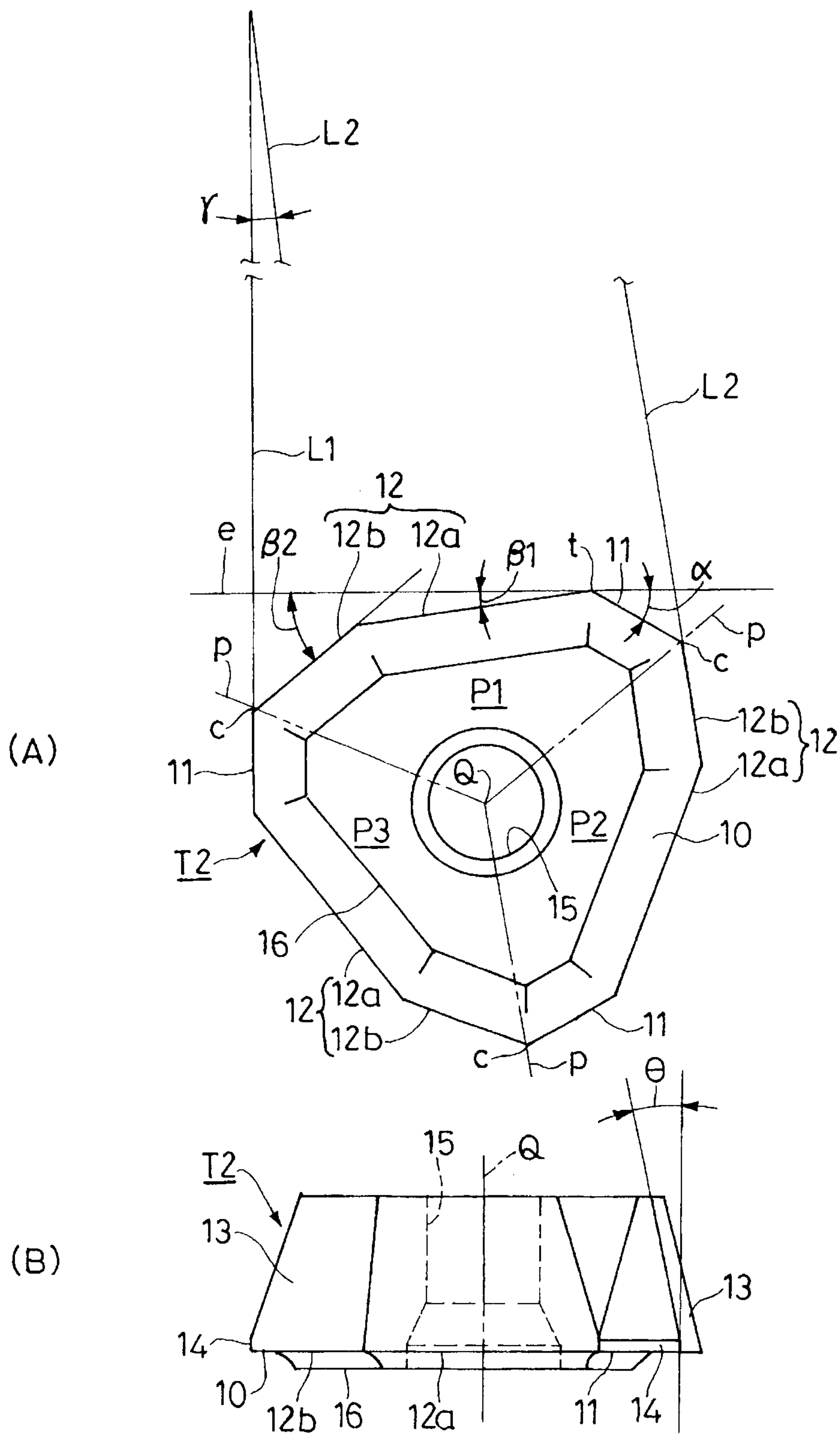

FIG. 7

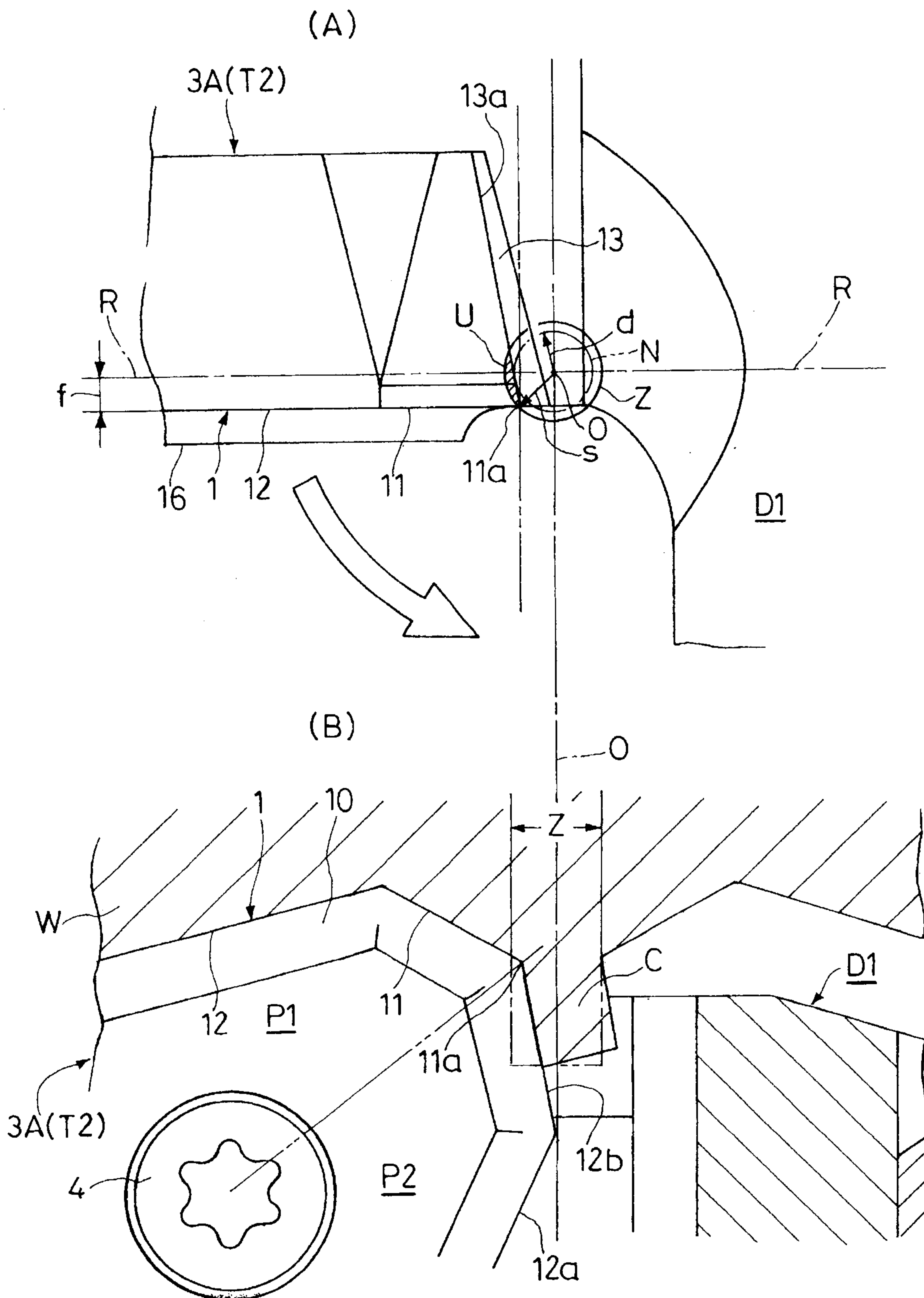

FIG. 8

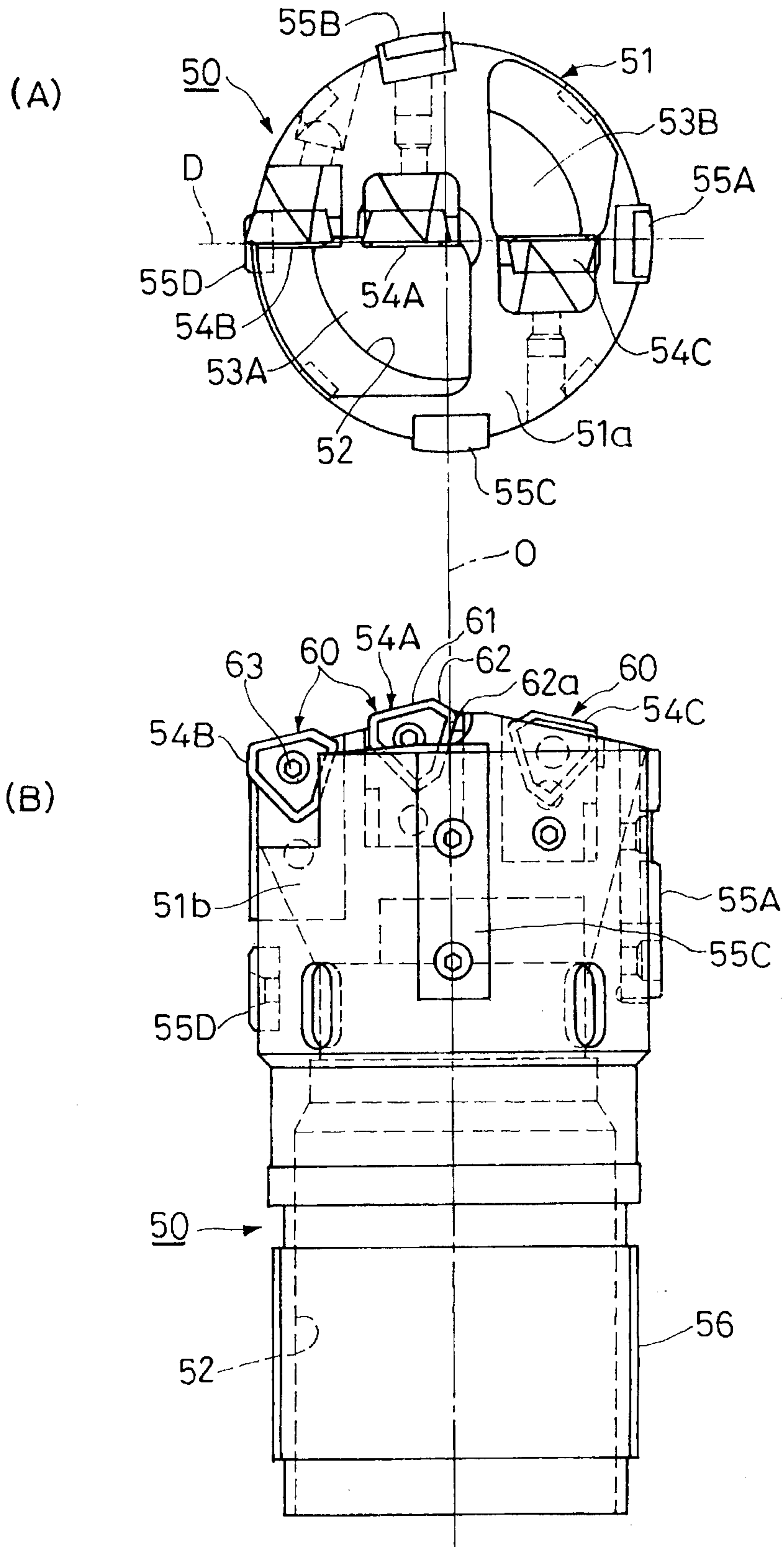

FIG. 1

