



- (51) International Patent Classification:  
H02G 3/04 (2006.01) F16B 2/10 (2006.01)  
H02G 3/32 (2006.01)
- (21) International Application Number:  
PCT/US2017/012930
- (22) International Filing Date:  
11 January 2017 (11.01.2017)
- (25) Filing Language: English
- (26) Publication Language: English
- (30) Priority Data:  
62/278,237 13 January 2016 (13.01.2016) US  
15/402,394 10 January 2017 (10.01.2017) US
- (71) Applicant: PANDUIT CORP. [US/US]; 18900 Panduit Drive, Tinley Park, Illinois 60487 (US).
- (72) Inventor: ROULEAU, Rodney; 304 Andrea Drive, Manhattan, Illinois 60442 (US).
- (74) Agents: WILLIAMS, James H. et al.; Panduit Corp., Legal Department, 18900 Panduit Drive, Tinley Park, Illinois 60487 (US).

- (81) Designated States (unless otherwise indicated, for every kind of national protection available): AE, AG, AL, AM, AO, AT, AU, AZ, BA, BB, BG, BH, BN, BR, BW, BY, BZ, CA, CH, CL, CN, CO, CR, CU, CZ, DE, DJ, DK, DM, DO, DZ, EC, EE, EG, ES, FI, GB, GD, GE, GH, GM, GT, HN, HR, HU, ID, IL, IN, IR, IS, JP, KE, KG, KH, KN, KP, KR, KW, KZ, LA, LC, LK, LR, LS, LU, LY, MA, MD, ME, MG, MK, MN, MW, MX, MY, MZ, NA, NG, NI, NO, NZ, OM, PA, PE, PG, PH, PL, PT, QA, RO, RS, RU, RW, SA, SC, SD, SE, SG, SK, SL, SM, ST, SV, SY, TH, TJ, TM, TN, TR, TT, TZ, UA, UG, US, UZ, VC, VN, ZA, ZM, ZW.
- (84) Designated States (unless otherwise indicated, for every kind of regional protection available): ARIPO (BW, GH, GM, KE, LR, LS, MW, MZ, NA, RW, SD, SL, ST, SZ, TZ, UG, ZM, ZW), Eurasian (AM, AZ, BY, KG, KZ, RU, TJ, TM), European (AL, AT, BE, BG, CH, CY, CZ, DE, DK, EE, ES, FI, FR, GB, GR, HR, HU, IE, IS, IT, LT, LU, LV, MC, MK, MT, NL, NO, PL, PT, RO, RS, SE, SI, SK, SM, TR), OAPI (BF, BJ, CF, CG, CI, CM, GA, GN, GQ, GW, KM, ML, MR, NE, SN, TD, TG).

Published:  
— with international search report (Art. 21(3))

(54) Title: LADDER RACK AND CABLE CLEAT SYSTEM

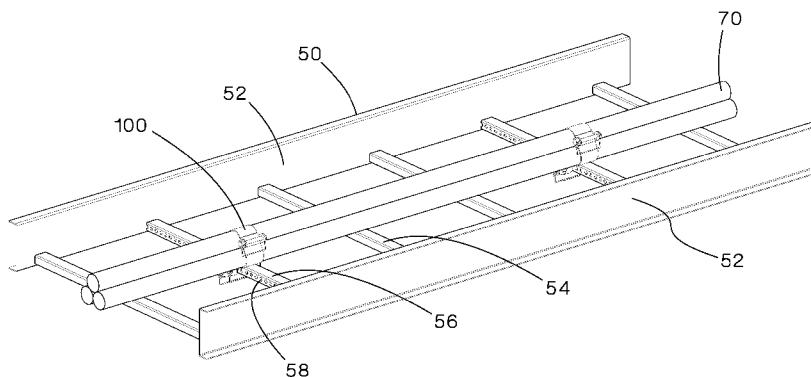

FIG.1

(57) Abstract: A cable cleat system that secures cables to a ladder rack. The cable cleat system includes a mounting bracket assembly with a bracket body and a floating support bracket slidably mounted to the bracket body. A metal locking tie is positioned between the floating support bracket and the mounting bracket assembly. The mounting bracket assembly is secured to a ladder rung of the ladder rack and the floating support bracket supports the cables secured to the ladder rack. The metal locking tie wraps around the cables supported by the floating support bracket. The floating support bracket and the metal locking tie slide along the bracket body for enabling thermal expansion and contraction of the cables secured to the ladder rack.



## LADDER RACK AND CABLE CLEAT SYSTEM

### Cross Reference to Related Applications

[0001] This application claims priority to U.S. Provisional Application No. 62/278,237, filed January 13, 2016, the subject matter of which is hereby incorporated by reference in its entirety.

### Field of the Invention

[0002] The present invention relates to cables secured to a ladder rack, and more particularly to a cable cleat system for ladder racks that allows for thermal expansion and contraction of cables secured to the ladder rack.

### Background of the Invention

[0003] Brackets and straps are typically used to secure cables to ladder racks for short circuit protection or general fastening. A common problem occurs when the cables attached to ladder racks expand or contract. The cables move and as a result the connection between the cables and the ladder rack is often broken or damaged.

[0004] Therefore, it is desirable to improve the connection of the cables to the ladder racks to allow the cables to expand and contract thereby reducing the forces that build within the cables and eliminating damage to the cables and the ladder rack.

### Summary of the Invention

[0005] A cable cleat system designed to secure cables to a ladder rack. The cable cleat system includes a mounting bracket assembly with a bracket body and a floating support bracket slidably mounted to the bracket body. The mounting bracket assembly is secured to a ladder rung of the ladder rack. A metal locking tie is positioned between the floating support bracket and the mounting bracket assembly. The metal locking tie wraps around the cables support by the floating support bracket to secure the cables to the ladder rack. The floating support bracket and the metal

locking tie slide along the bracket body for enabling thermal expansion and contraction of the secured cables.

[0006] An alternative cable cleat system designed to secure cables to a ladder rack. The cable cleat system includes a mounting bracket assembly having a bracket body and a cable cleat slidably mounted to the bracket body. The mounting bracket assembly is secured to a ladder rung of the ladder rack. The cable cleat includes a base and a cover hingedly attached to the base. Cable are positioned on the base of the cable cleat and the cover of the cable cleat confines the cables to secure the cables to the ladder rack. The cable cleat slides along the bracket body for enabling thermal expansion and contraction of the secured cables.

### **Brief Description of the Drawings**

[0007] FIG. 1 is a perspective view of a ladder rack and the cable cleat system of the present invention.

[0008] FIG. 2 is a perspective view of a cable cleat installed on a perforated ladder rung of FIG. 1.

[0009] FIG. 3 is a right cross sectional view of the ladder rack and cable cleat of FIG.1 with a ladder rack side rail removed.

[0010] FIG. 4 is a right cross sectional view of the cable cleat installed on the perforated ladder rung of FIG. 3.

[0011] FIG. 5 is a perspective view of the cable cleat of FIG. 1.

[0012] FIG. 6 is a front view of the cable cleat of FIG. 2 partially installed around a cable bundle positioned on a perforated ladder rung.

[0013] FIG. 7 is a front view of the cable cleat of FIG. 2 installed around a cable bundle positioned on a perforated ladder rung.

[0014] FIG. 8 is a perspective view of a ladder rack and an alternative embodiment of the cable cleat system of the present invention.

[0015] FIG. 9 is a perspective view of a cable cleat installed on a non-perforated ladder rung of FIG. 8.

[0016] FIG. 10 is a right side view of the ladder rack and cable cleat system of FIG. 8 with a ladder rack side rail removed.

[0017] FIG. 11 is a right side view of the cable cleat installed on the non-perforated ladder rung of FIG. 9.

[0018] FIG. 12 is a perspective view of the cable cleat of FIG. 9.

[0019] FIG. 13 is a front view of the cable cleat of FIG. 12 partially installed around a bundle.

[0020] FIG. 14 is a front view of the cable cleat of FIG. 12 installed around a bundle.

[0021] FIG. 15 is a perspective view of an alternative ladder rack and cable cleat system.

[0022] FIG. 16 is a perspective view of a cable cleat installed on a perforated ladder rung of FIG. 15.

[0023] FIG. 17 is a right side view of the ladder rack and cable cleat of FIG. 15 with a ladder rack side rail removed.

[0024] FIG. 18 is a perspective view of the cable cleat of FIG. 15.

[0025] FIG. 19 is an exploded view of the cable cleat of FIG. 18.

[0026] FIG. 20 is a perspective view of an alternative ladder rack and cable cleat system.

[0027] FIG. 21 is a perspective view of a cable cleat installed on a perforated ladder rung of FIG. 20.

[0028] FIG. 22 is a right side view of the ladder rack and cable cleat system of FIG. 20 with a ladder rack side rail removed.

[0029] FIG. 23 is a front view of the cable cleat of FIG. 21 partially installed around a bundle.

[0030] FIG. 24 is a front view of the cable cleat of FIG. 23 installed around a bundle.

[0031] FIG. 25 is a front view of the cable cleat of FIG. 20 with a molded insert installed around a small bundle.

[0032] FIG. 26 is an exploded view of the cable cleat of FIG. 25.

### **Detailed Description**

[0033] The present invention is a ladder rack and cable cleat system that allows for thermal expansion or contraction of cables that are attached to the ladder rack. FIG. 1 illustrates a ladder rack 50 with ladder rack side rails 52 and ladder rungs 54, 56 that are positioned between the side rails 52 at specified intervals to form the ladder rack 50. As illustrated in FIG. 1, every third rung of the ladder rack 50 is a perforated rung 56 with the sides of the ladder rung having aligned holes 58. As described below, the aligned holes 58 receive the cable cleats 100 that are designed to secure cables 70 to the ladder rack 50.

[0034] FIGS. 2-4 illustrate a cable cleat 100 of the present invention securing cables 70 to a perforated ladder rung 56 of the ladder rack 50. As illustrated in FIG. 3, each perforated rung 56 is positioned lower than the non-perforated rungs 54 to enable the cable cleat 100 to be inserted under the cables resting on the ladder rack 50 without lifting the cables 70. As a result, the cable cleats 100 are easy and quick to install.

[0035] As illustrated in FIG. 4, the cable cleat 100 is wider than the perforated ladder rung 56. As a result, there are open spaces 80 on both sides of the ladder rung 56. The open spaces 80 provide compensation for thermal expansion by allowing the cable cleat 100 to slide on the ladder rung 56, when necessary.

**[0036]** As illustrated in FIG. 5, the cable cleat 100 includes a cable cleat base 102, a cable cleat cover 120, and three pins 140, 150, 160 with keeper wires 144, 154, 164, respectively. Each pin performs a different function to secure the cable cleat 100. The cable cleat hinge pin 140 pivotally connects the cable cleat cover 120 to the cable cleat base 102. The cable cleat attaching pin 150 secures the cable cleat 100 to the perforated ladder rung 56. The cable cleat locking pin 160 secures the cable cleat cover 120 over cables 70. The keeper wires 144, 154, 164 protect against vibrations and prevent the pins 140, 150, 160, respectively, from sliding out of position. The keeper wires 144, 154, 164 act as a typical cotter pin. The keeper wires anchor the cable cleat pins by being inserted through a hole in the cable cleat pin shaft and then spread to hold the cable cleat pin in position.

**[0037]** The cable cleat base 102 includes a first end 104 designed to slide under the cables 70 resting on the perforated ladder rung 56 and a second end 112. The first end 104 of the cable cleat base 102 includes two downwardly extending base flanges 106. One of the base flanges 106 is positioned on either side of the first end 104 of the cable cleat base 102. Each base flange 106 includes two holes 108, 110 for receiving the cable cleat attaching pin 150 and the cable cleat locking pin 160, respectively. The second end 112 of the cable cleat base 102 also includes two flanges 114 positioned on either side of the second end 112 of the cable cleat base 102. Each flange 114 includes a hole 116 for receiving the cable cleat hinge pin 140.

**[0038]** The cable cleat cover 120 includes a first end 122 with two flanges 124 and a second end 128 with two flanges 130. The flanges 124 at the first end 122 of the cable cleat cover 120 are positioned on each side of the cable cleat cover 120 and each flange 124 includes a hole 126 for receiving the cable cleat hinge pin 140. As illustrated in FIGS. 2 and 5-7, the first end 122 of the cable cleat cover 120 is pivotally connected to the second end 112 of the cable cleat base 102 via

the cable cleat hinge pin 140. The cable cleat hinge pin 140 is locked in position by the keeper wire 144 that is inserted in holes 142 in the cable cleat hinge pin 140 to hold the base 102 and cover 120 together. The flanges 130 at the second end 128 of the cable cleat cover 120 are positioned on each side of the cable cleat cover 120 and each flange 130 includes a hole 132 for receiving the cable cleat locking pin 160.

**[0039]** FIGS. 6 and 7 illustrate the installation of the cable cleat 100 on a perforated ladder rung 56 over cables 70. The cable cleat 100 is installed around the cables 70 with the cable cleat cover 120 pivoted upward. After sliding the cable cleat base 102 under the cables 70 resting on the perforated ladder rung 56, the cable cleat attaching pin 150 is inserted through the hole 108 in one of the base flanges 106, through the aligned holes 58 in the perforated rung 56, and through the hole 108 in the second base flange 106. The cable cleat attaching pin 150 is locked in position by the keeper wire 154 that is inserted in holes 152 in the cable cleat attaching pin 150 to hold the cable cleat 100 together. The cable cleat attaching pin 150 prevents lateral movement along the ladder rung 56.

**[0040]** Next, the cable cleat cover 120 is pivoted downward around the cables 70 to confine the cables 70. Once the cable cleat cover 120 is fully closed, the cable cleat locking pin 160 is inserted through the hole 132 in one of the flanges 130 at the second end 128 of the cable cleat cover 120, the holes 110 in the flanges 106 at the first end 104 of the cable cleat base 102, and through the hole 132 in the flange 130 at the opposite side of the second end 128 of the cable cleat cover 120. The cable cleat locking pin 160 is secured in position by the keeper wire 164 that is inserted in holes 162 in the cable cleat locking pin 160 to hold the cable cleat 100 together.

**[0041]** The cable cleat system described with respect to FIGS. 1-7 may be installed without lifting the cables 70 only on every third perforated ladder rung 56 of the ladder rack 50. FIGS. 8-14

illustrates an alternative cable cleat system with the cable cleat 100 secured to the perforated ladder rungs 56 and cable cleat 200 used to secure the cables to the non-perforated ladder rungs 54. While only one bundle of cables is illustrated, it is contemplated that multiple bundles of cable may be installed on the ladder rack of the present invention.

**[0042]** As illustrated in FIGS. 9-11, the cables 70 rest directly on the non-perforated ladder rungs 54. The cable cleat 200 is designed to wrap around the cables 70 without lifting the cables 70 off of the ladder rung 54. As described below, the cable cleat 200 includes a base 202 that is split in two members 204a, 204b to allow insertion of the cable cleat base 202 under the cables 70 resting on the ladder rungs 54 without lifting the cables 70. As a result, the cable cleat 200 is easy and quick to install. As illustrated in FIGS. 10-11, when the cable cleat 200 is installed on the ladder rung, there are open spaces 90 on both sides of the ladder rung 54. The open spaces 90 provide compensation for thermal expansion by allowing the cable cleat 200 to slide on the ladder rung 54, when necessary.

**[0043]** The cable cleat 200 is illustrated in more detail in FIGS. 12-14. The cable cleat 200 includes a base 202, a cover 220 and two pins 240, 260 with keeper wires 244, 264, respectively. Each pin 240, 260 performs a different function to secure the cable cleat 200. The cable cleat hinge pin 240 pivotally connects the cable cleat cover 220 to the cable cleat base 202. The cable cleat locking pin 260 secures the cable cleat cover 220 over the cables 70. The keeper wires 244, 264 protect against vibrations and prevent the cable cleat hinge pin 240 and the cable cleat locking pin 260, respectively, from sliding out of position.

**[0044]** The cable cleat base 202 includes two base members 204a, 204b spaced apart with each base member 204a, 204b having a first end 206a, 206b and a second end 212a, 212b. The first ends 206a, 206b of the base members 204a, 204b have a pair of flanges 208a, 208b with a center

opening 210a, 210b for receiving the cable cleat locking pin 260. The second ends 212a, 212b of the base members 204a, 204b have a pair of flanges 214a, 214b with a center opening 216a, 216b for receiving the cable cleat hinge pin 240. Similarly, the cable cleat cover 220 includes a first end 222 and a second end 228. The first end 222 of the cable cleat cover 220 includes a pair of flanges 224 with a center hole 226 for receiving the cable cleat hinge pin 240. As illustrated in FIG. 12, the first end 222 of the cover 220 is positioned between the second ends 212a, 212b of the base members 204a, 204b. The center holes 216a, 216b in the flanges 214a, 214b of the second end 212a, 212b of the base members 204a, 204b and the center holes 226 in the flanges 224 of the first end 222 of the cover 220 align to receive the cable cleat hinge pin 240. The cable cleat hinge pin 240 is secured in position by the keeper wire 244 that is inserted in holes 242 in the hinge pin 240 to hold the cable cleat together.

**[0045]** The second end 228 of the cover 220 includes a pair of flanges 230 with a center hole 232 for receiving the cable cleat locking pin 260. The second end 228 of the cover 220 is positioned between the first ends 206a, 206b of the base members 204a, 204b. The center holes 210a, 210b in the flanges 208a, 208b of the first end 206a, 206b of the base members 204a, 204b and the center holes 232 in the flanges 230 of the second end 228 of the cover 220 align to receive the cable cleat locking pin 260.

**[0046]** To install the cable cleat 200 around cables 70 on the ladder rack 50, the base members 204a, 204b of the cable cleat 200 slide under the cables 70 resting on a non-perforated ladder rung 54 with the cable cleat cover 220 pivoted upward. The cable cleat cover 220 is pivoted downward to a closed position (see FIG. 14) to confine the cables 70. Once the cable cleat cover 220 is positioned around the cables 70, the locking pin 260 is inserted through the flanges 208a, 208b of the first end 206a, 206b of the base members 204a, 204b and the flanges 230 of the second end

228 of the cable cleat cover 220. The cable cleat locking pin 260 is secured in position by the keeper wire 264 that is inserted in holes 262 in the locking pin 260 to hold the cable cleat together. As a result, the cable cleat 200 is locked on the cables 70 positioned on the non-perforated ladder rung 54.

**[0047]** FIGS. 15-19 illustrate an alternative ladder rack 300 and cable cleat system 320 that allows the thermal expansion and contraction of cables 310 secured to the ladder rack 300. The alternative system includes a ladder rack 300 with two ladder rack side rails 302 and a plurality of perforated ladder rungs 304 with the sides of the ladder rung 304 having aligned holes 306. The perforated ladder rungs 304 are positioned between the ladder rack side rails 302. The perforated ladder rungs 304 are located at the same height and at specific intervals apart from each other.

**[0048]** As illustrated in FIGS. 16-19, the cable cleat system 320 includes a mounting bracket assembly 322, a floating support bracket 350 and a metal locking tie 360. The mounting bracket assembly 322 includes a bracket body 324, a mounting bolt 326, a mounting hex nut 328, and a stop screw 330. The bracket body 324 includes a horizontal beam 332, a vertical member 336, and a retaining flange 340. The vertical member 336 has a hole 338 that receives the mounting bolt 326 to attach the bracket body 324 to the perforated ladder rung 304. The bracket body 324 is secured in place with the mounting hex nut 328.

**[0049]** The horizontal beam 332 includes a threaded hole 334 at a first end for receiving the stop screw 330. The horizontal beam 332 accommodates the floating support bracket 350. The floating support bracket 350 includes a rectangular base 352 with two flanges 354. Each of the flanges 354 includes a slot 356 or elongated opening that are aligned with each other. As illustrated in FIG. 18, the horizontal beam 332 is positioned through the aligned slots or elongated openings 356 of the floating support bracket 350. The stop screw 330 prevents the floating support bracket 350

from sliding off of the horizontal beam 332. The floating support bracket 350 upholds the cables 310 and receives the metal locking tie 360.

**[0050]** The retaining flange 340 extends from the vertical member 336. The retaining flange 340 engages the ladder rung 304 and prevents the bracket body 324 from being tilted or twisted away when the cables 310 are short circuited.

**[0051]** The metal locking tie 360 is thread between the floating support bracket 350 and the horizontal beam 332 and wrapped around the cables 310. The metal locking tie 360 can be tightened to accommodate various size cables. The floating support bracket 350 and attached metal locking tie 360 slide along the horizontal beam 332, as necessary, to allow thermal expansion and contraction of the cables 310.

**[0052]** FIGS. 20-26 illustrate the ladder rack 300 and an alternative cable cleat system 400 that allows for the thermal expansion and contraction of cables secured to a ladder rack. The alternative cable cleat system 400 is used with the ladder rack 300 having ladder rack side rails 302 and a plurality of perforated ladder rungs 304 positioned between the ladder rack side rails 302. The perforated ladder rungs 304 include aligned holes 306. The perforated ladder rungs 304 are located at the same height at specific intervals apart from each other.

**[0053]** The cable cleat system 400 includes a mounting bracket assembly 402 and a cable cleat 430. The mounting bracket assembly 402 includes a bracket body 404, a mounting bolt 406, a mounting hex nut 408, and a stop screw 410. The bracket body 404 includes a horizontal beam 412, a vertical member 414, and a retaining flange 418. The vertical member 414 has a hole 416 that receives the mounting bolt 406 to secure the bracket body 404 to the perforated ladder rung 304. The bracket body 404 is secured in place with the mounting hex nut 408. In contrast to the mounting bracket 322 illustrated in FIG. 17, the mounting bolt 406 and the mounting hex nut 408

are installed in reversed position with the head of the mounting bolt 406 positioned between the sides of the perforated ladder rung 304 and the mounting hex nut 408 positioned below the horizontal beam 412.

**[0054]** The horizontal beam 412 includes a threaded hole 413 at a first end for receiving the stop screw 410. The retaining flange 418 extends from the vertical member 414. The retaining flange 418 engages the ladder rung 304 and prevents the bracket body 404 from being tilted or twisted away when the cables 310 are short circuited.

**[0055]** As illustrated in FIGS. 21-24, the cable cleat 430 includes a base 432, a cover 452 and two pins 466, 472 with keeper wires 470, 476, respectively. Each of the pins has a different function. The cable cleat hinge pin 466 acts as a hinge that pivotally connects the second end 440 of the base 432 and the first end 454 of the cover 452. The cable cleat locking pin 472 locks the second end 460 of the cover 452 to the first end 434 of the base 432 to secure the cable cleat 430 on the cables 310. The keeper wires 470, 476 are inserted in holes 468, 474 in the cable cleat hinge pin 466 and the cable cleat locking pin 472, respectively. The keeper wires 470, 476 protect against vibration and prevent the cable cleat hinge pin 466 and the cable cleat locking pin 472, respectively, from accidentally sliding out of position.

**[0056]** The first end 434 of the base 432 has two flanges 436 with center holes 438. As illustrated in FIGS. 21 and 22, the holes 438 are aligned to receive the cable cleat locking pin 472. The second end 440 of the base 432 also has two flanges 442 with center holes 444. The holes 444 are aligned to receive the cable cleat hinge pin 466. The bottom flat portion 446 of the base 432 includes flanges 448 with aligned elongated slots 450. The elongated slots 450 are designed to receive the horizontal beam 412 of the bracket body 404. The stop screw 410 prevents the flat bottom portion 446 of the cable cleat 430 from sliding off of the horizontal beam 412. The bottom

flat portion 446 of the base 432 acts as a floating support enabling the cable cleat 430 to slide along the horizontal beam 412, when necessary, to accommodate the expansion and contraction of cables 310.

**[0057]** The first end 454 of the cover 452 includes flanges 456 with aligned holes 458 for receiving the cable cleat hinge pin 466. As illustrated in FIG. 21, the first end 454 of the cover 452 is positioned between the flanges 442 at the second end 440 of the base 432 such that holes 444, 458 in the flanges 442, 456, respectively, are aligned to accommodate the cable cleat hinge pin 466. The second end 460 of the cover 452 includes flanges 462 with aligned centered holes 464 for receiving the cable cleat locking pin 472. As illustrated in FIG. 24, the first end 434 of the base 432 is positioned between the flanges 462 of the second end 460 of the cover 452 such that the holes 438, 464 in the flanges 436, 462, respectively, are aligned to accommodate the cable cleat locking pin 472.

**[0058]** After the cable cleat base 432 is slid onto the horizontal beam 412 and cables 310 on the horizontal beam 412, the cable cleat cover 452 is pivoted downward to confine the cables 310. Once the cable cleat 430 is closed over the cables 310, the cable cleat locking pin 472 is inserted through the aligned holes 464 in the flanges 462 at the second end 460 of the cable cleat cover 452 and the holes 438 in the flanges 436 at the first end 434 of the cable cleat base 432.

**[0059]** As illustrated in FIGS. 25 and 26, the cable cleat 430 may be used with different size cables 490, if desired. A molded insert 480 is positioned over the cables 490 prior to the cable cleat cover 452 pivoting downward to secure the cables 490. The molded insert 480 enables the cable cleat assembly 400 to secure a range of cable sizes. It is contemplated that the molded insert 480 illustrated in FIGS. 25 and 26 may also be used with the cable cleat assemblies illustrated and

described with respect to FIGS. 1-14 to accommodate different size cables secured to the ladder rack.

**[0060]** The cable cleat systems described above provide an improved connection of the cables on the ladder racks to enable the cables to expand and contract without damaging the cables or the ladder rack.

**[0061]** Furthermore, while the particular preferred embodiments of the present invention have been shown and described, it will be obvious to those skilled in the art that changes and modifications may be made without departing from the teaching of the invention. The matter set forth in the foregoing description and accompanying drawings is offered by way of illustration only and not as limitation.

**Claims**

1. A cable cleat system for securing cables to a ladder rack, the cable cleat system comprising:
  - a mounting bracket assembly having a bracket body; and
  - a floating support bracket slidably mounted to the bracket body,whereby the mounting bracket assembly is secured to a ladder rung of the ladder rack and the floating support bracket supports the cables secured to the ladder rack.
2. The cable cleat system of claim 1, further comprising a metal locking tie, wherein the metal locking tie is positioned between the floating support bracket and the mounting bracket assembly, whereby the metal locking tie wraps around the cables supported by the floating support bracket.
3. The cable cleat system of claim 2, wherein the floating support bracket and the metal locking tie slide along the bracket body for enabling thermal expansion and contraction of the cables.
4. The cable cleat system of claim 1, wherein the bracket body having a horizontal beam, a vertical member and a retaining flange extending from the vertical member, whereby the retaining flange engages the ladder rung to prevent the bracket body from twisting.

5. The cable cleat system of claim 4, wherein the horizontal beam includes a first end with a threaded hole for receiving a fastener, wherein the fastener prevents the floating support bracket from sliding off of the horizontal beam.
6. The cable cleat system of claim 4, wherein the vertical member having a hole for receiving a fastener to attach the bracket body to the ladder rung.
7. The cable cleat system of claim 1, wherein the floating support bracket includes a base with two flanges, each flange includes a slot.
8. The cable cleat system of claim 7, wherein the flanges extend downwardly from the base and the slots are aligned with each other.
9. The cable cleat system of claim 8, wherein the bracket body is positioned through the aligned slots of the floating support bracket.
10. A cable cleat system for securing cables to a ladder rack, the cable cleat system comprising:
  - a mounting bracket assembly having a bracket body; and
  - a cable cleat slidably mounted to the bracket body, wherein the cable cleat having a base and a cover hingedly attached to the base,whereby the mounting bracket assembly is secured to a ladder rung of the ladder rack and the cable cleat confines the cables to secure the cables to the ladder rack.
11. The cable cleat system of claim 10, wherein the bracket body having a horizontal beam, a vertical member and a retaining flange extending from the vertical member, whereby the retaining flange engages the ladder rung to prevent the bracket body from twisting.

12. The cable cleat system of claim 11, wherein the horizontal beam includes a first end with a threaded hole for receiving a fastener, wherein the fastener prevents the cable cleat from sliding off of the horizontal beam.

13. The cable cleat system of claim 11, wherein the vertical member having a hole for receiving a fastener to attach the bracket body to the ladder rung.

14. The cable cleat system of claim 10, wherein the base of the cable cleat includes a first end and a second end and the cover of the cable cleat includes a first end and a second end.

15. The cable cleat system of claim 14, wherein the cable cleat includes a hinge pin pivotally connecting the second end of the base and the first end of the cover; and a locking pin locking the second end of the cover to the first end of the base.

16. The cable cleat system of claim 15, wherein the first and second ends of the base include flanges with aligned holes and the first and second ends of the cover include flanges with aligned holes; wherein the first end of the cover is positioned between the flanges at the second end of the base with the holes in the flanges being aligned to receive the hinge pin; and the first end of the base is positioned between the flanges of the second end of the cover with the holes in the flanges being aligned to receive the locking pin.

17. The cable cleat system of claim 15, wherein the cable cleat includes a first keeper wire inserted in a hole in the hinge pin and a second keeper wire inserted in a hole in the locking pin for protecting the hinge pin and the locking pin against vibration and sliding out of position.

18. The cable cleat system of claim 10, wherein the base of the cable cleat includes a bottom flat portion with two flanges, each flange includes a slot.

19. The cable cleat system of claim 18, wherein the flanges extend downwardly from the base and the slots are aligned with each other; and wherein the bracket body is positioned through the aligned slots of the base of the cable cleat for enabling the cable cleat to slide along the bracket body to accommodate expansion and contraction of the cables.

20. The cable cleat system of claim 10, further comprising an insert positioned between the base and the cover of the cable cleat for accommodating multiple cable sizes.

1/26

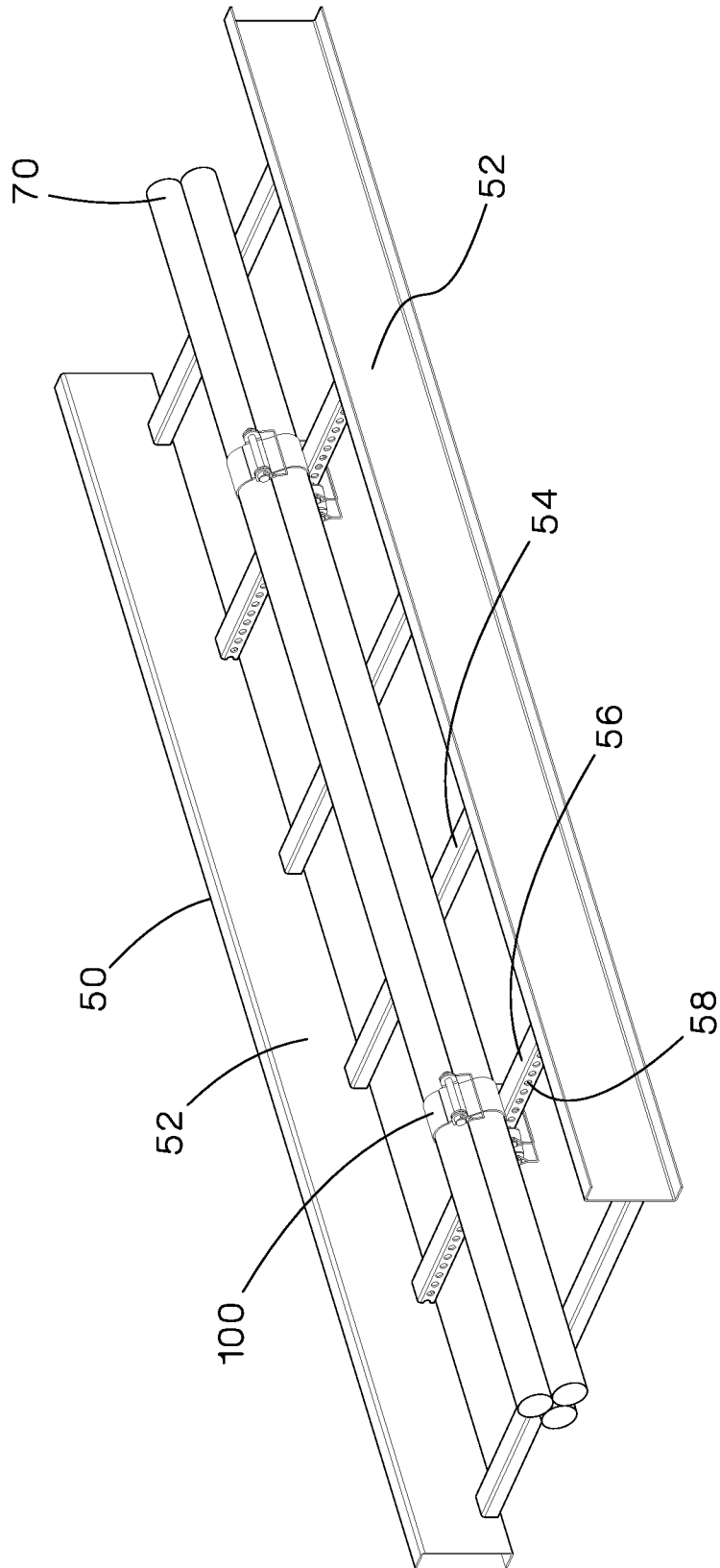

FIG.1

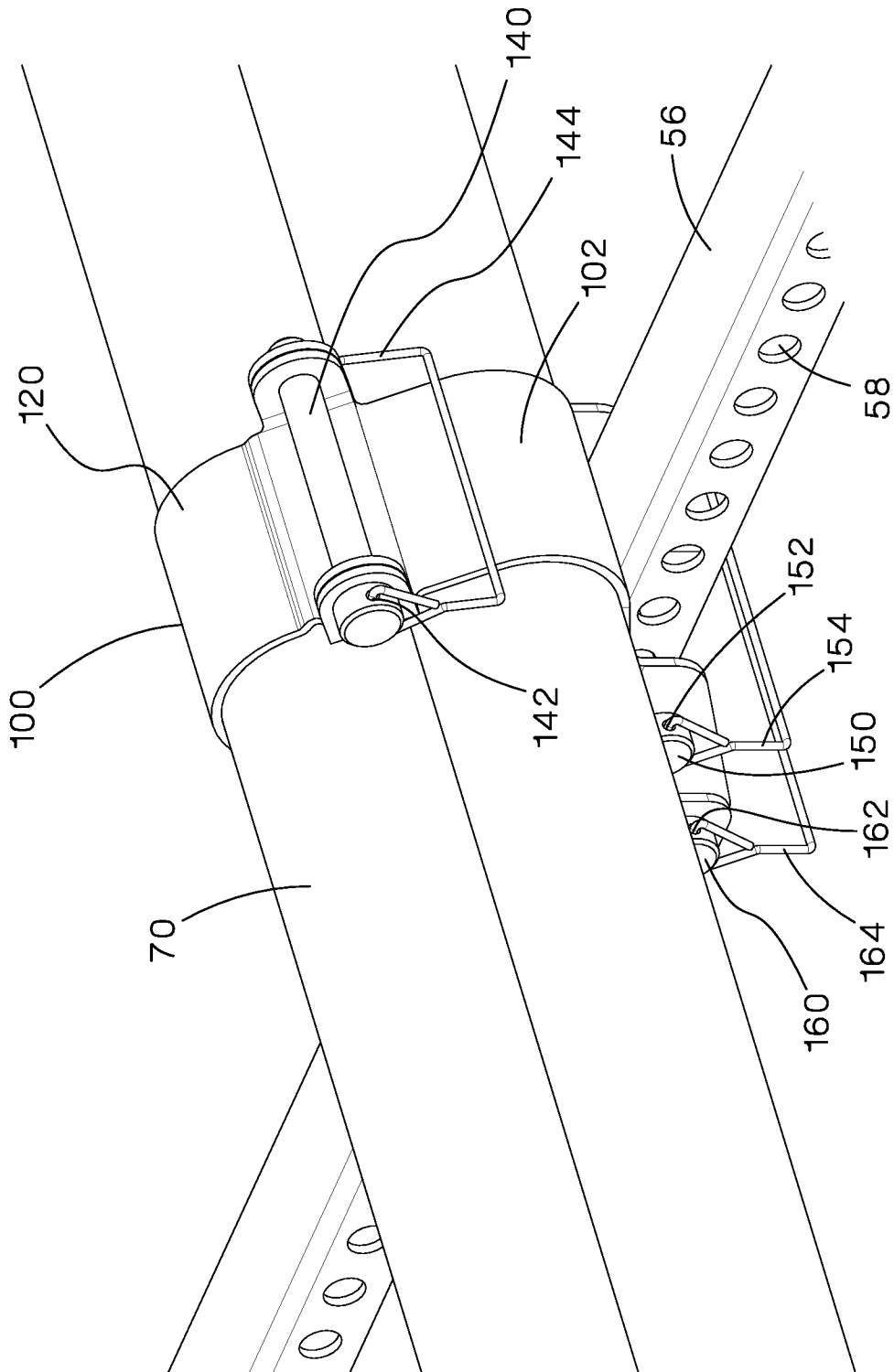

FIG.2

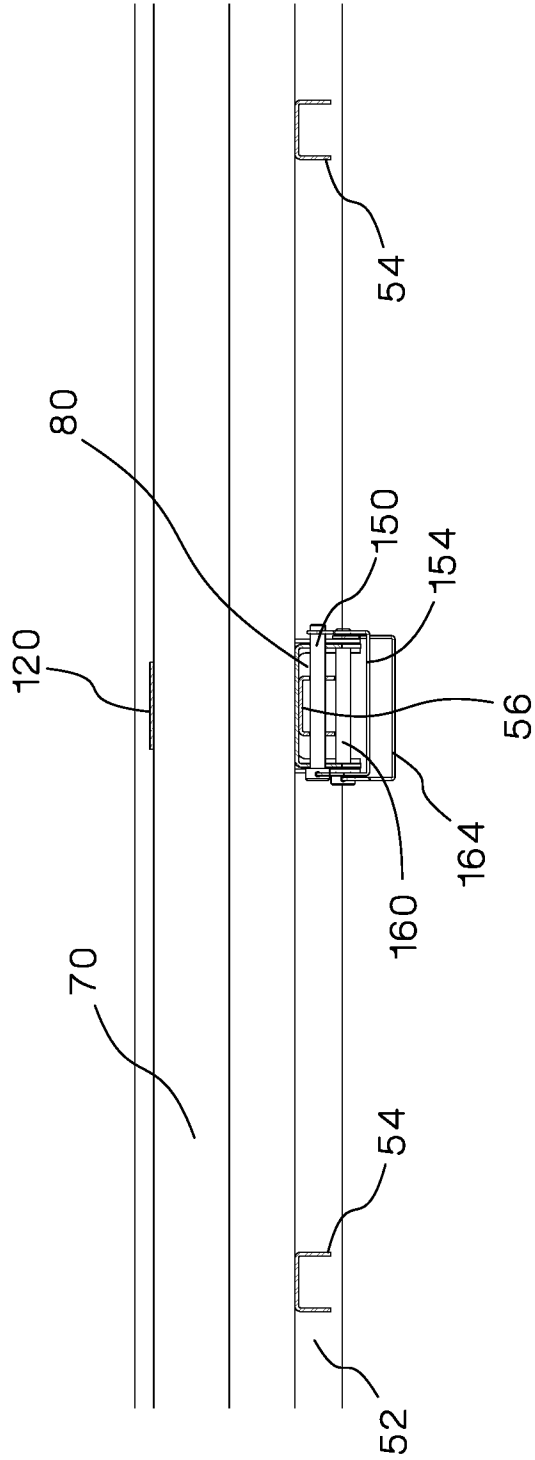

FIG.3

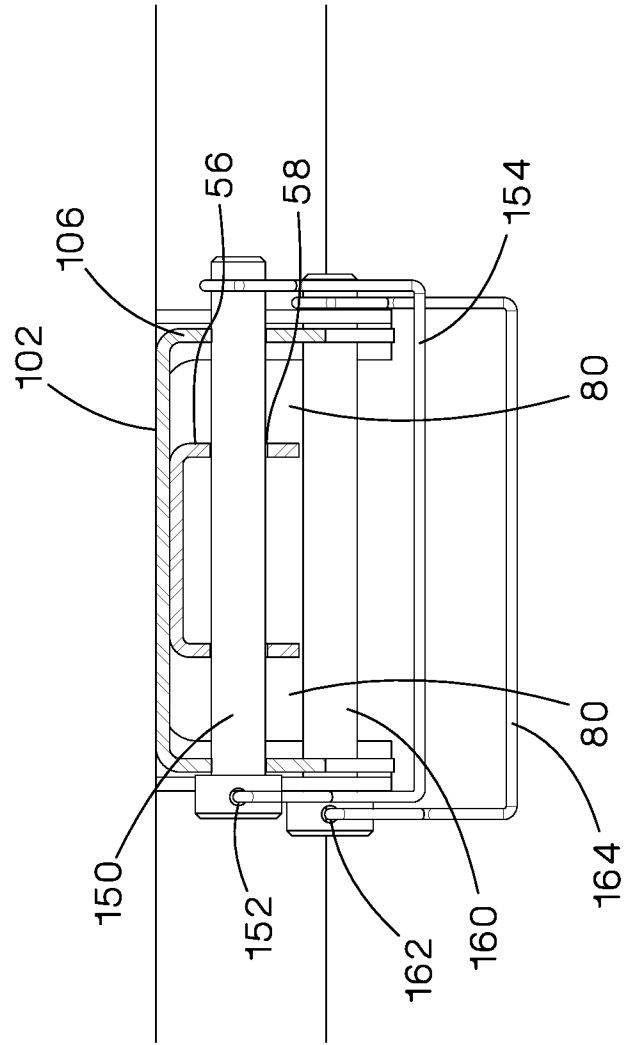
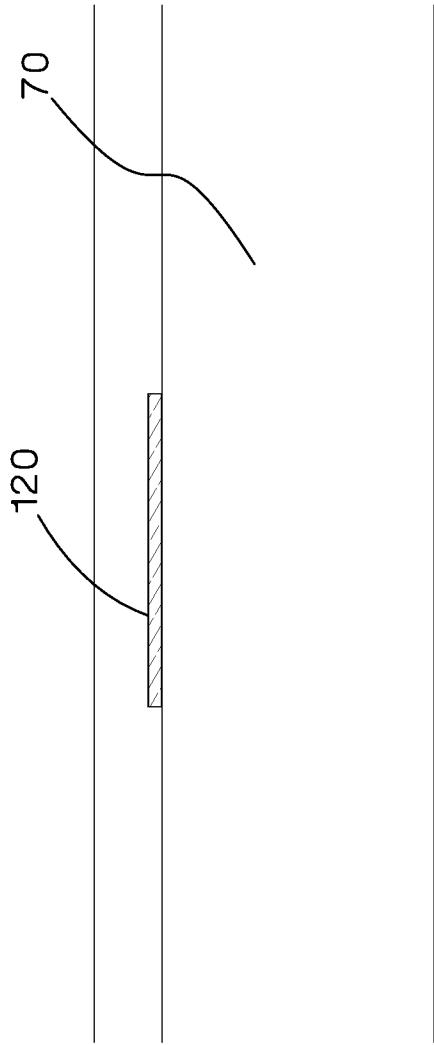

FIG.4

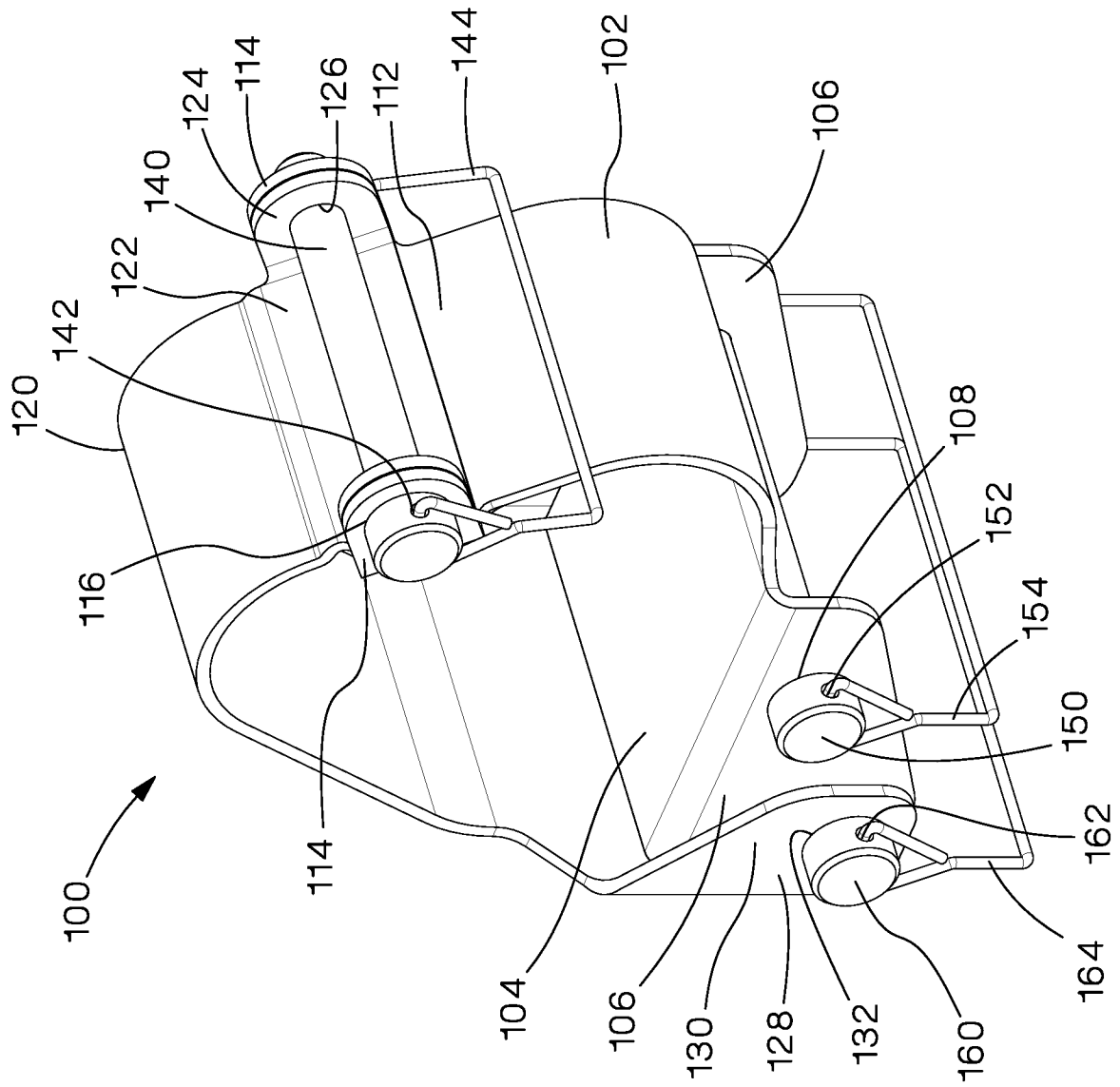

FIG.5

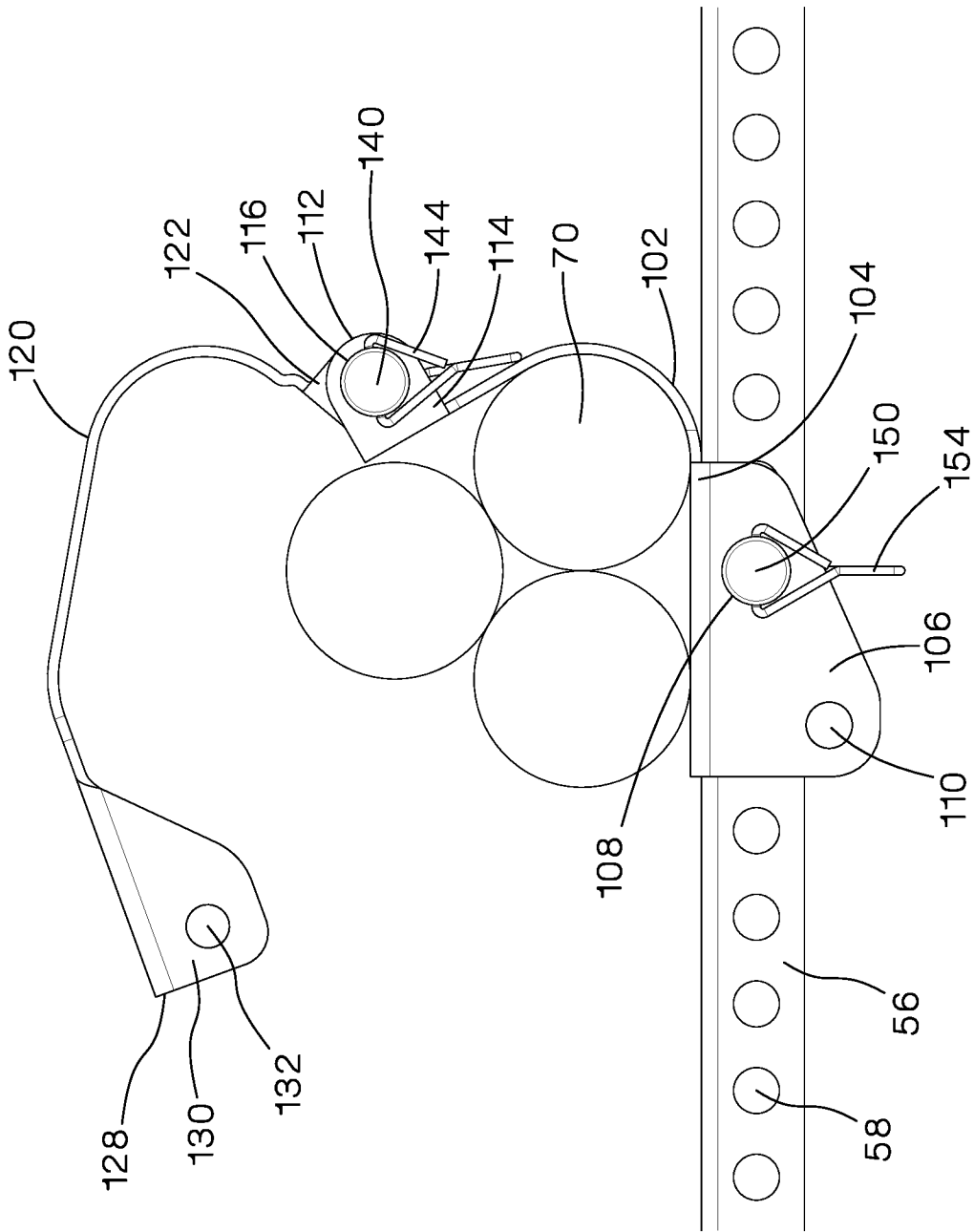

FIG.6



8/26

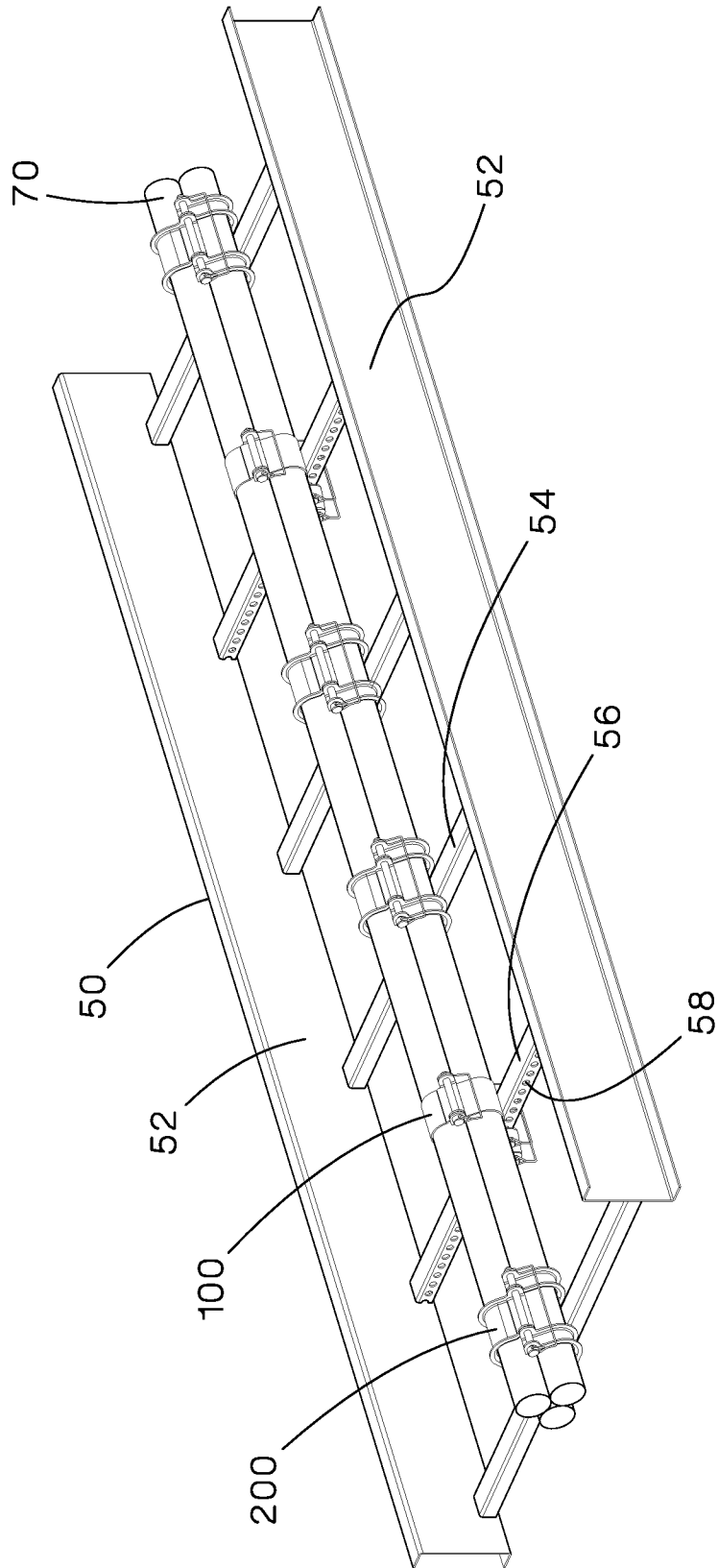

FIG. 8

9/26

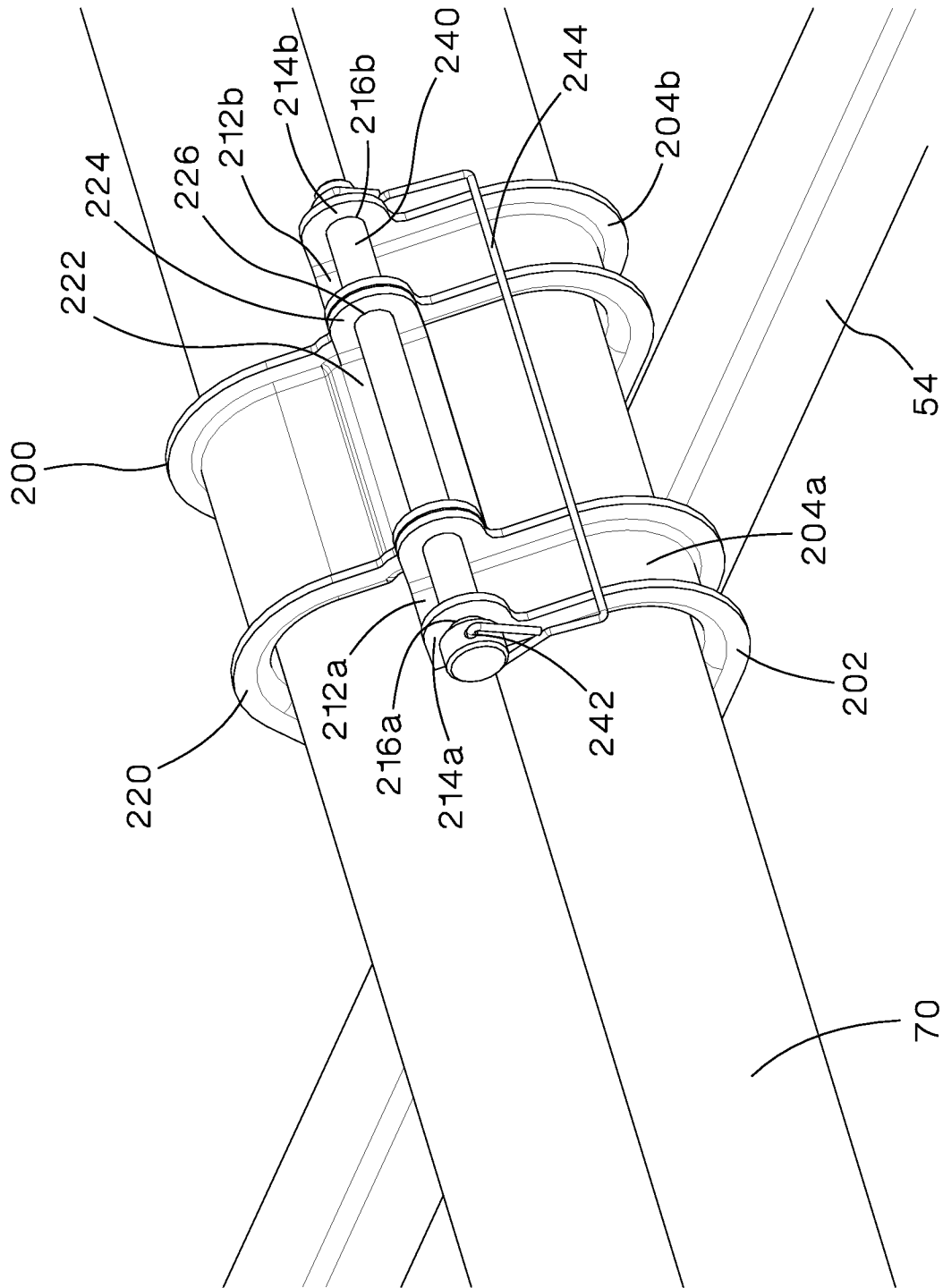

FIG.9

10/26

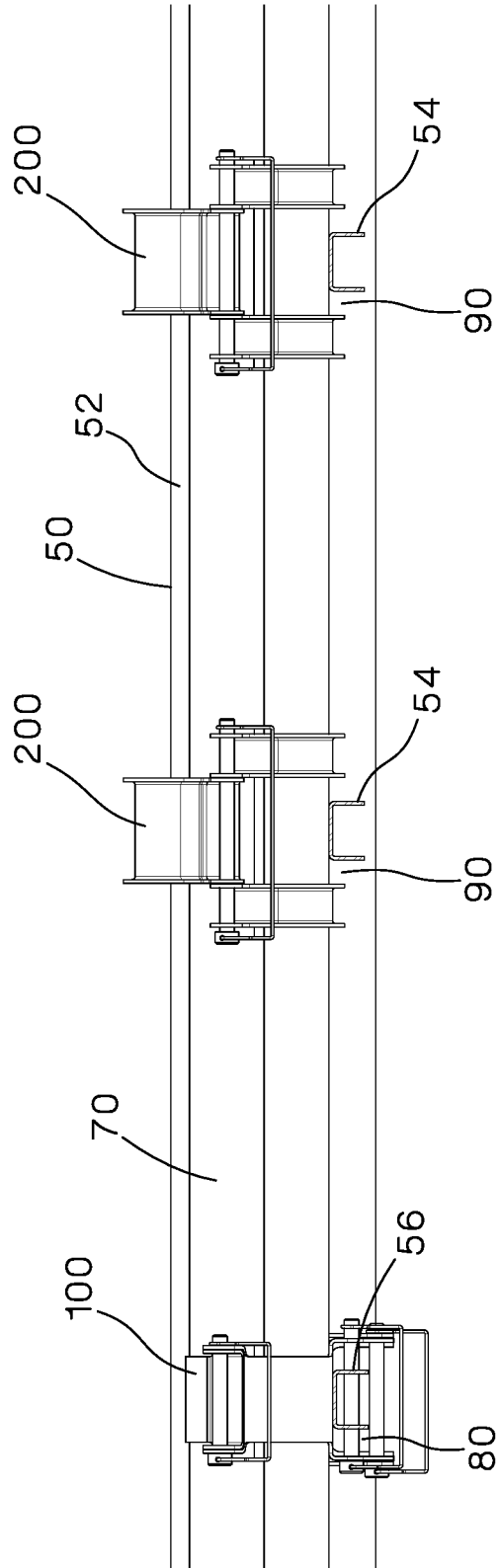

FIG.10

11/26

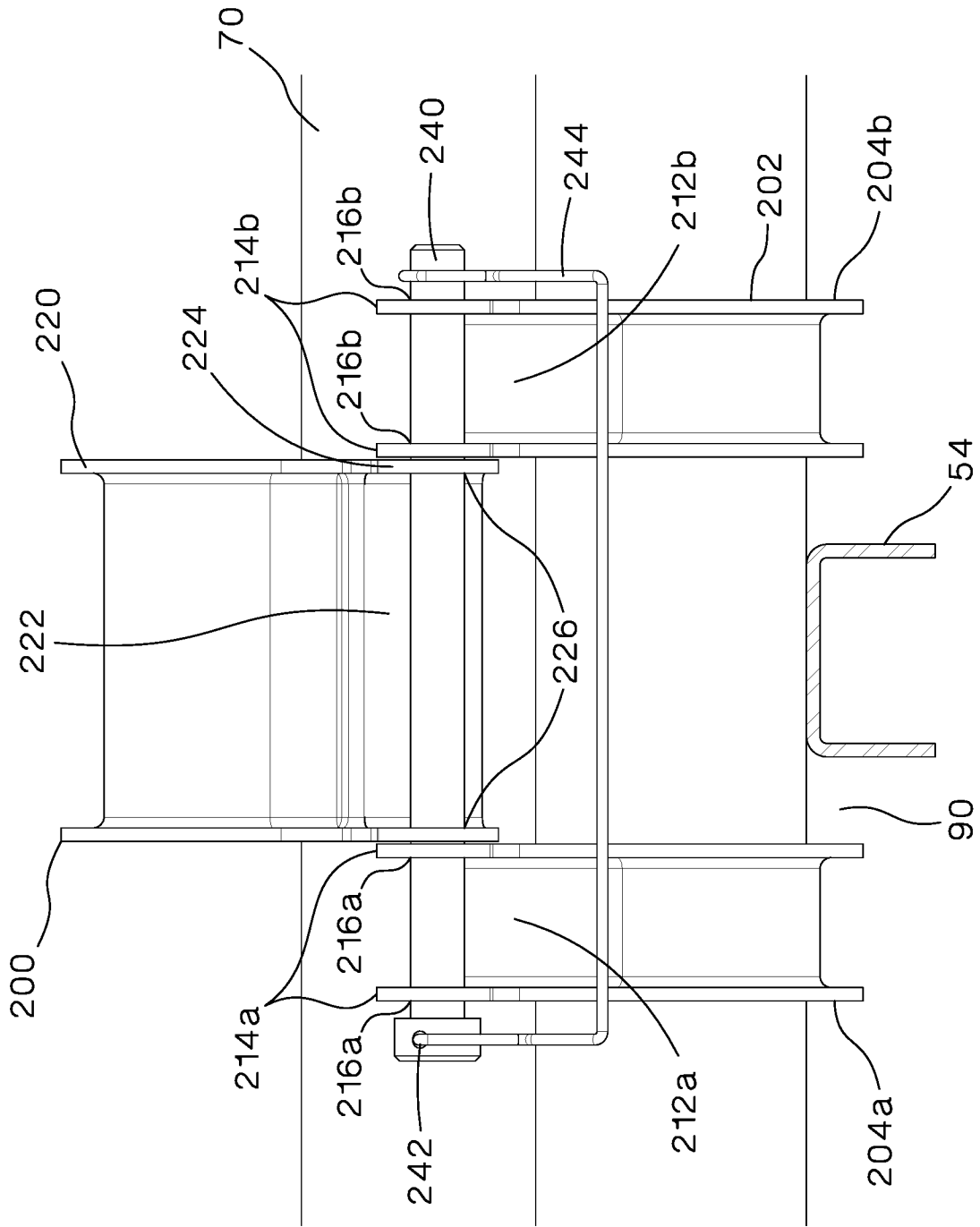

FIG.11

12/26

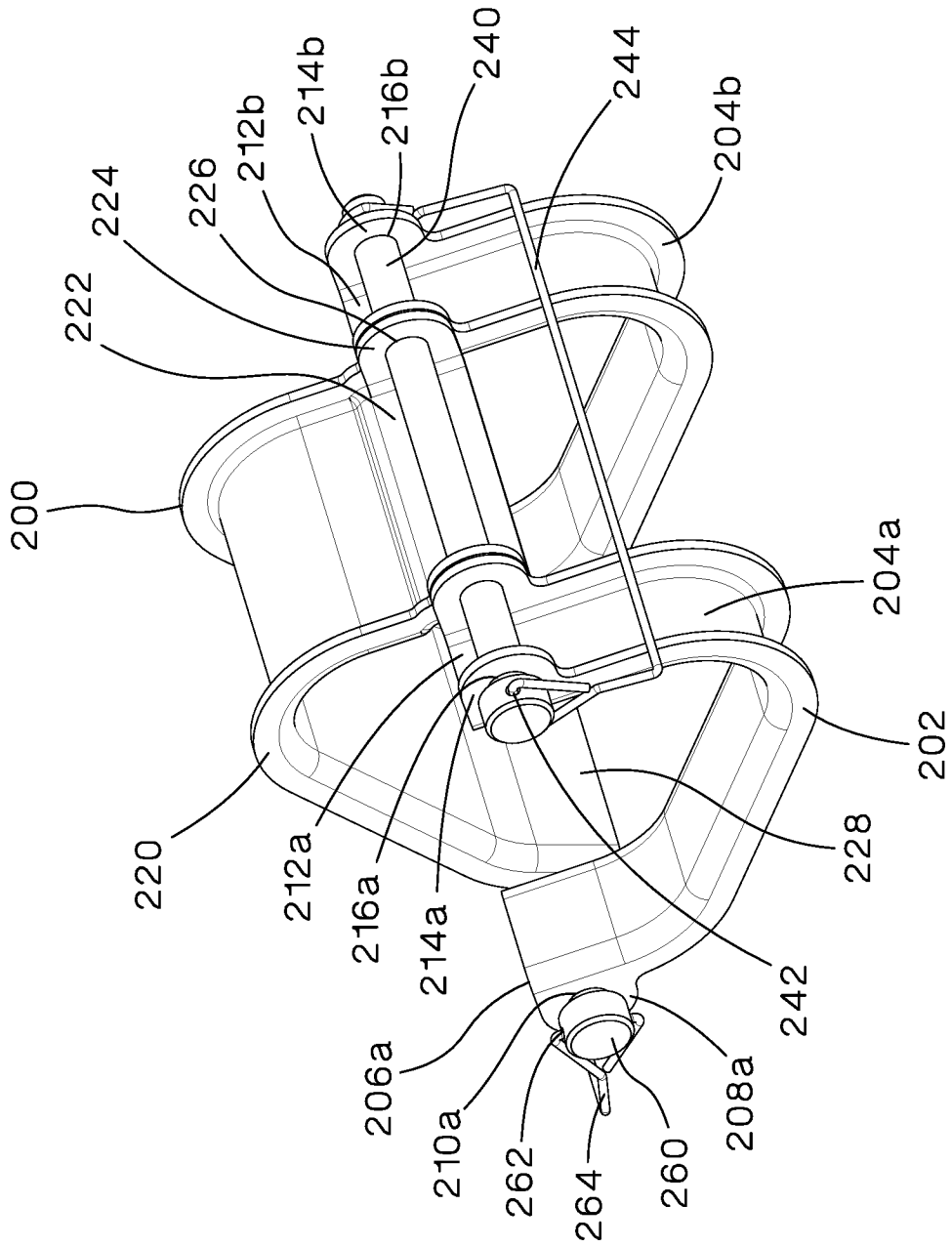

FIG.12

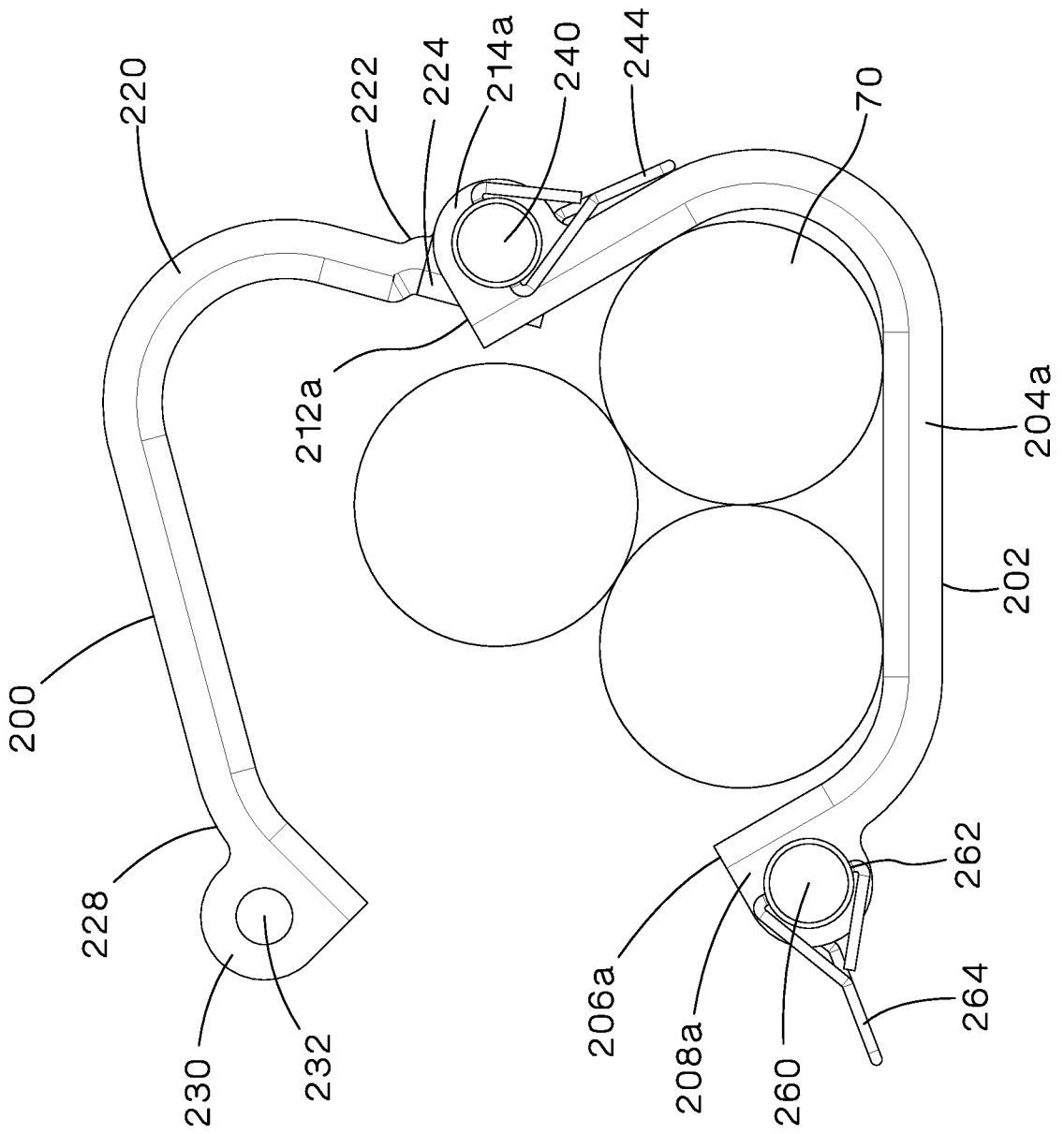

FIG.13

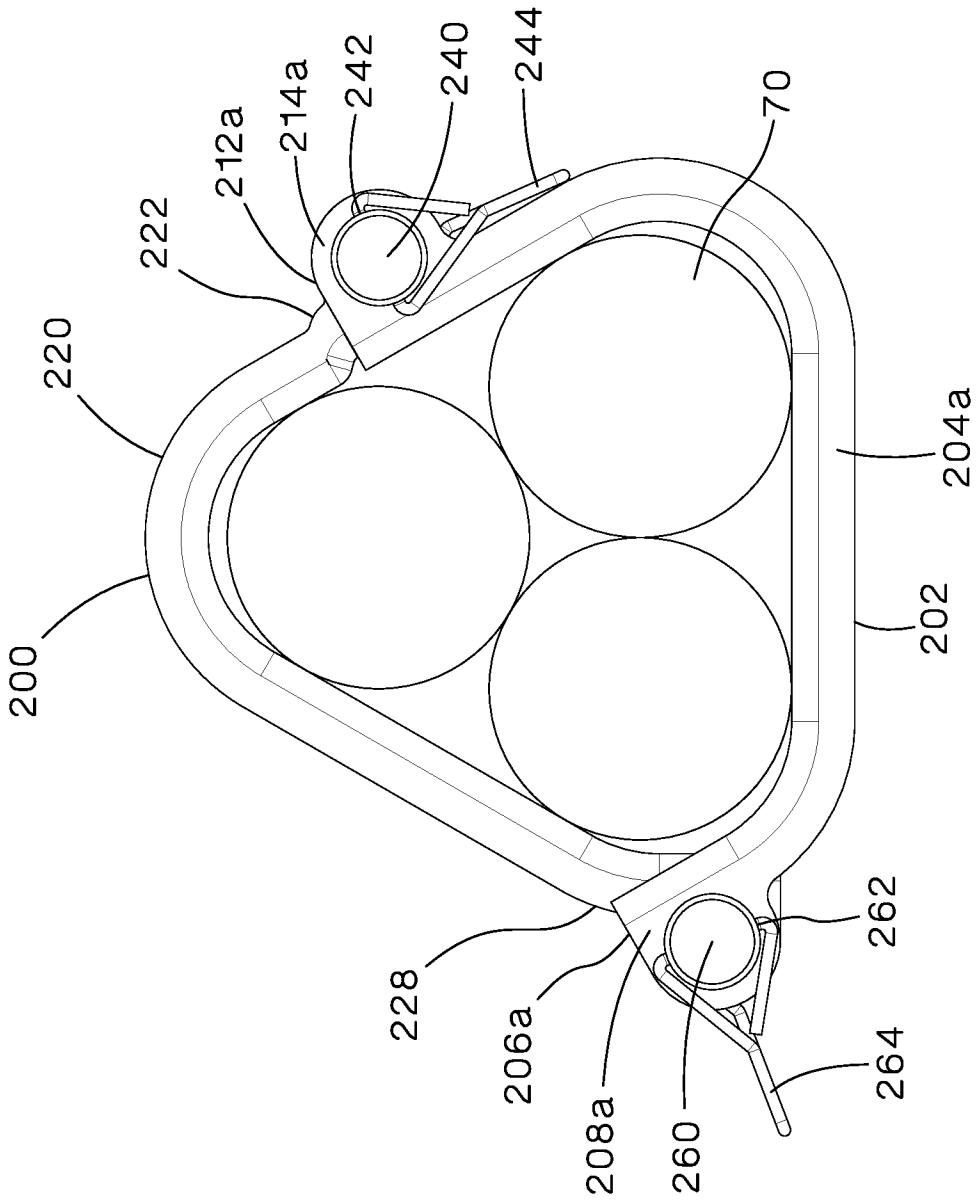

FIG. 14

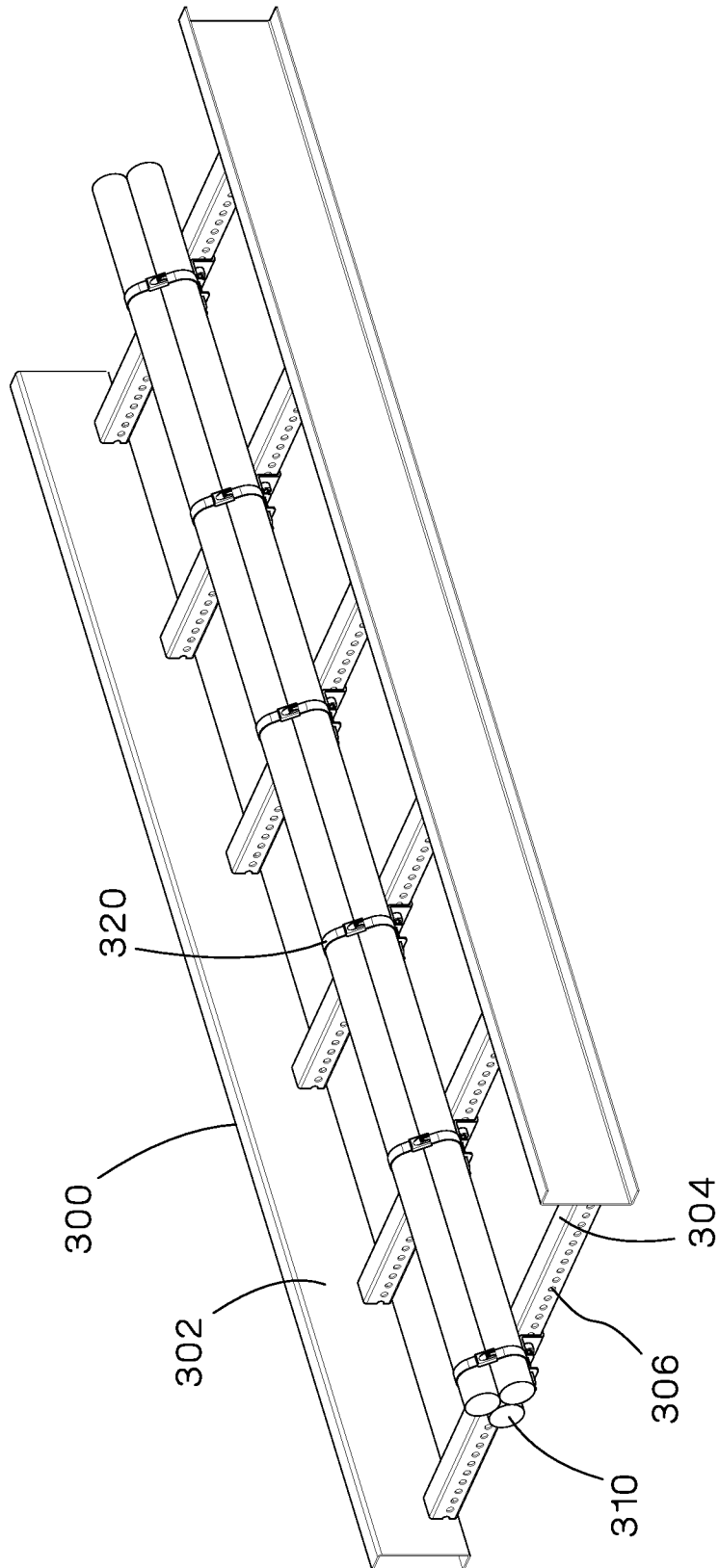

FIG.15

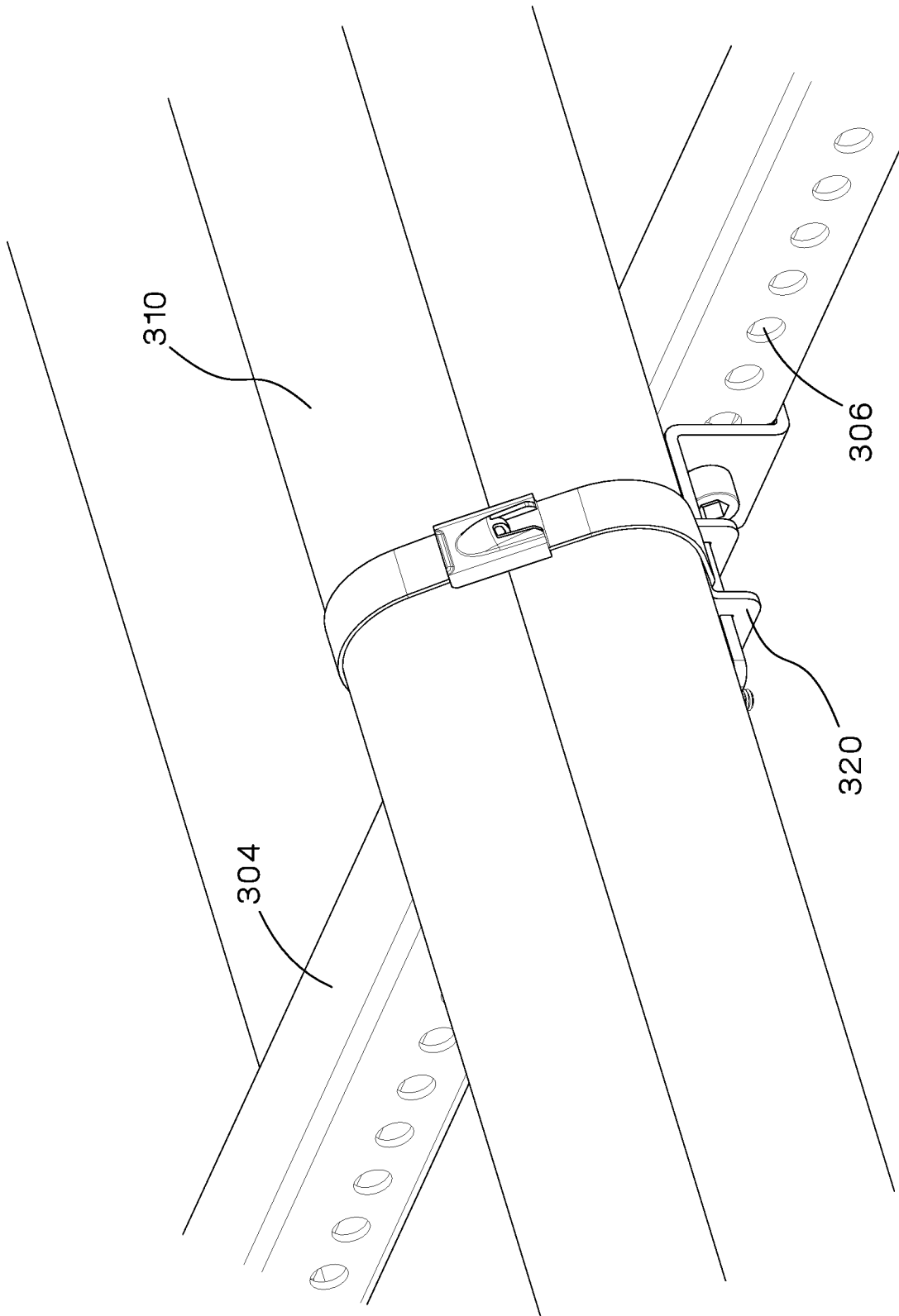

FIG.16

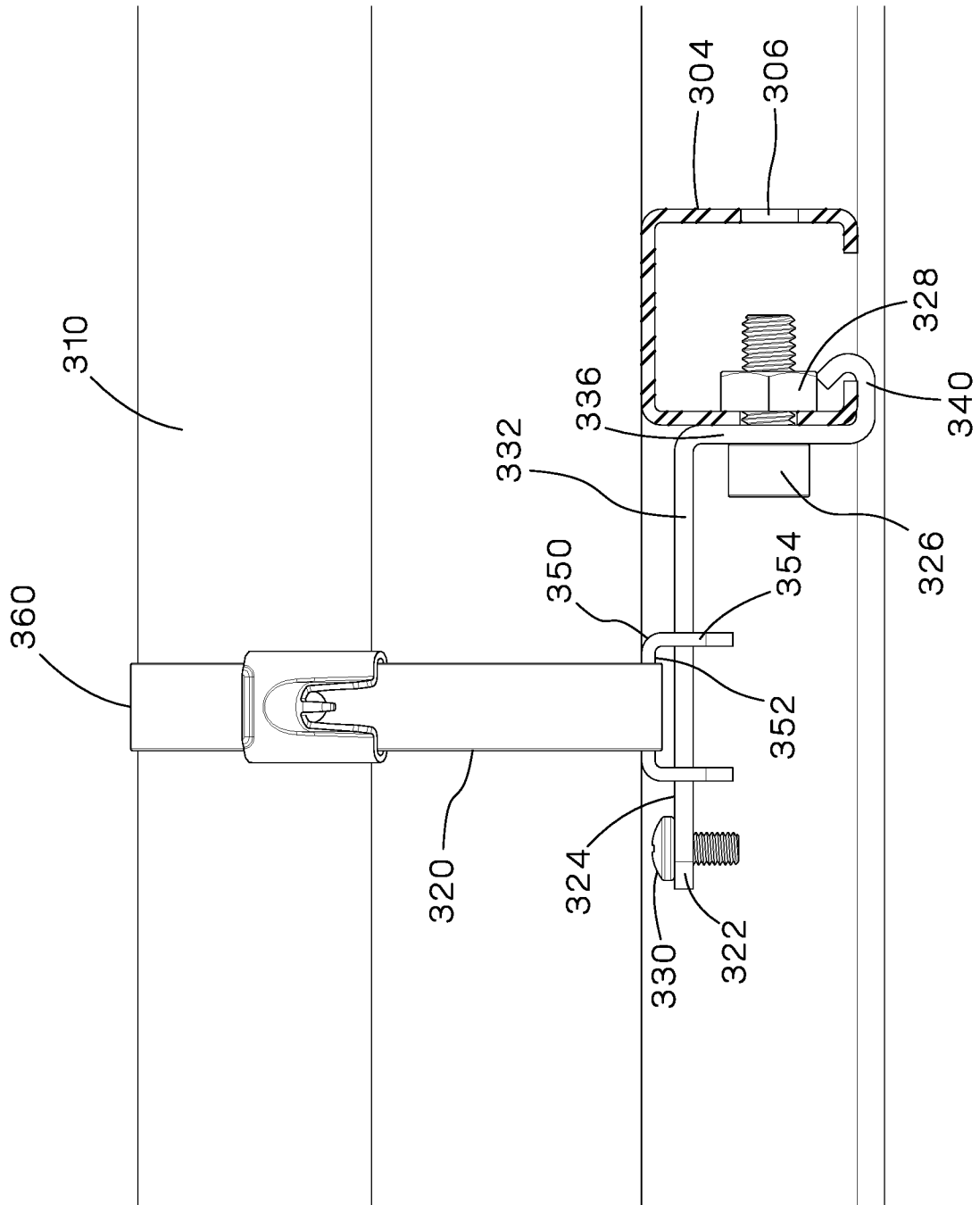

FIG.17

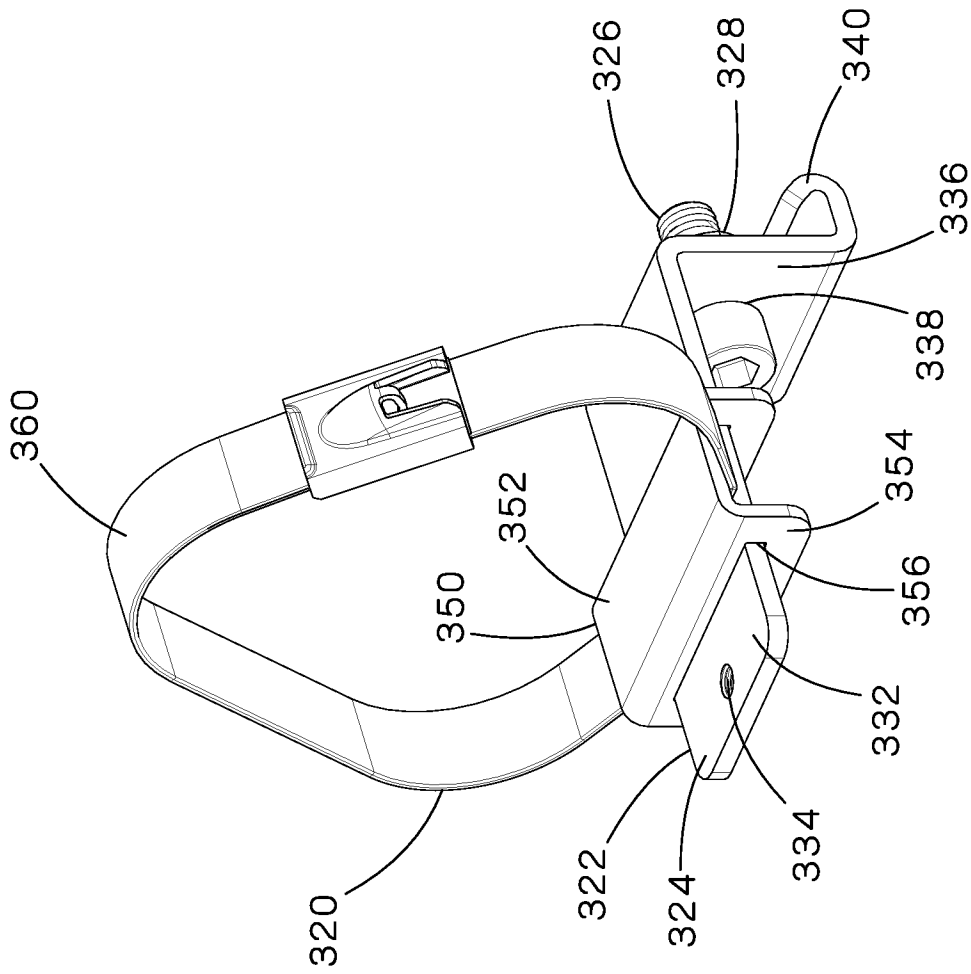

FIG.18

19/26

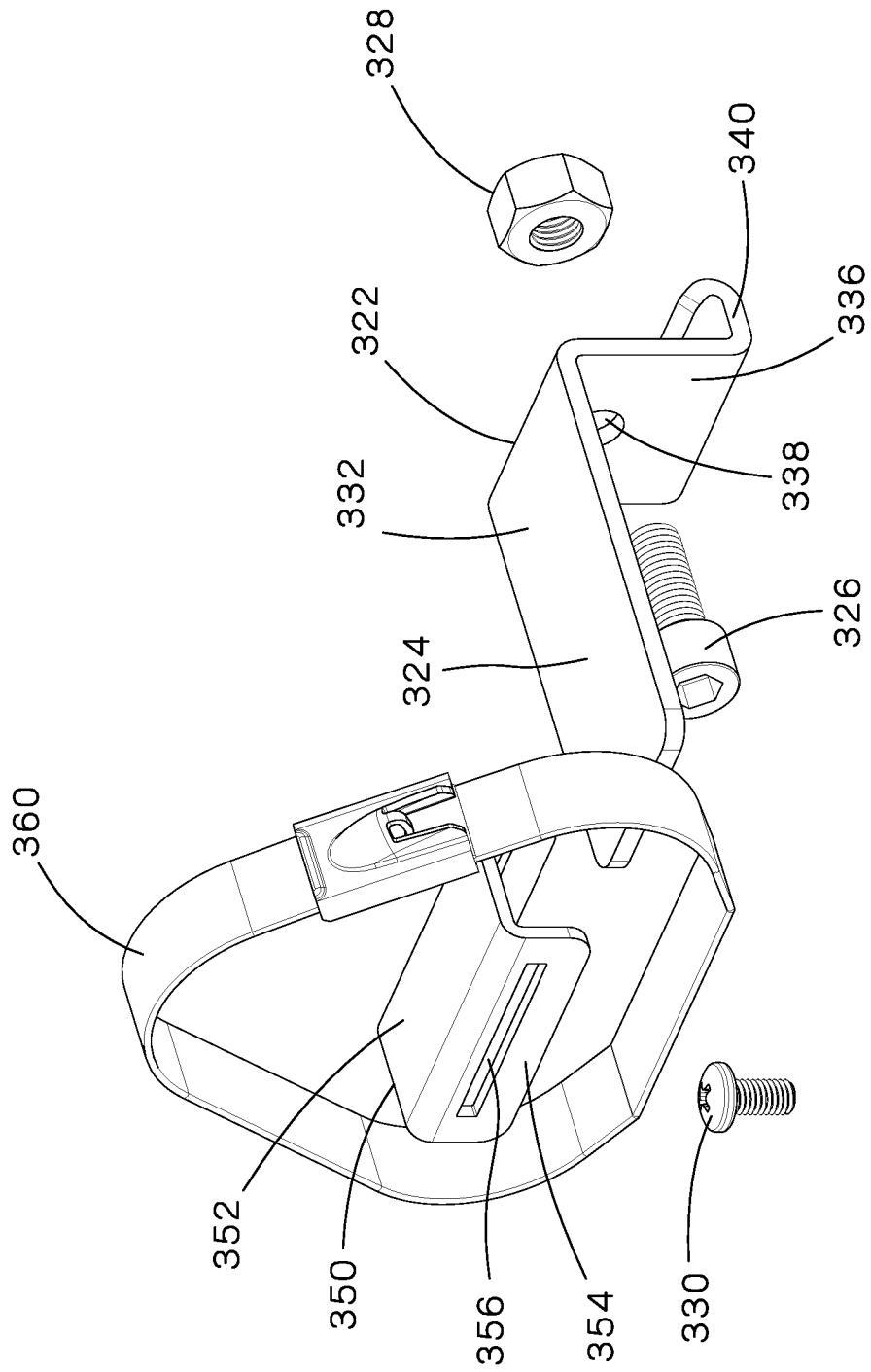

FIG. 19

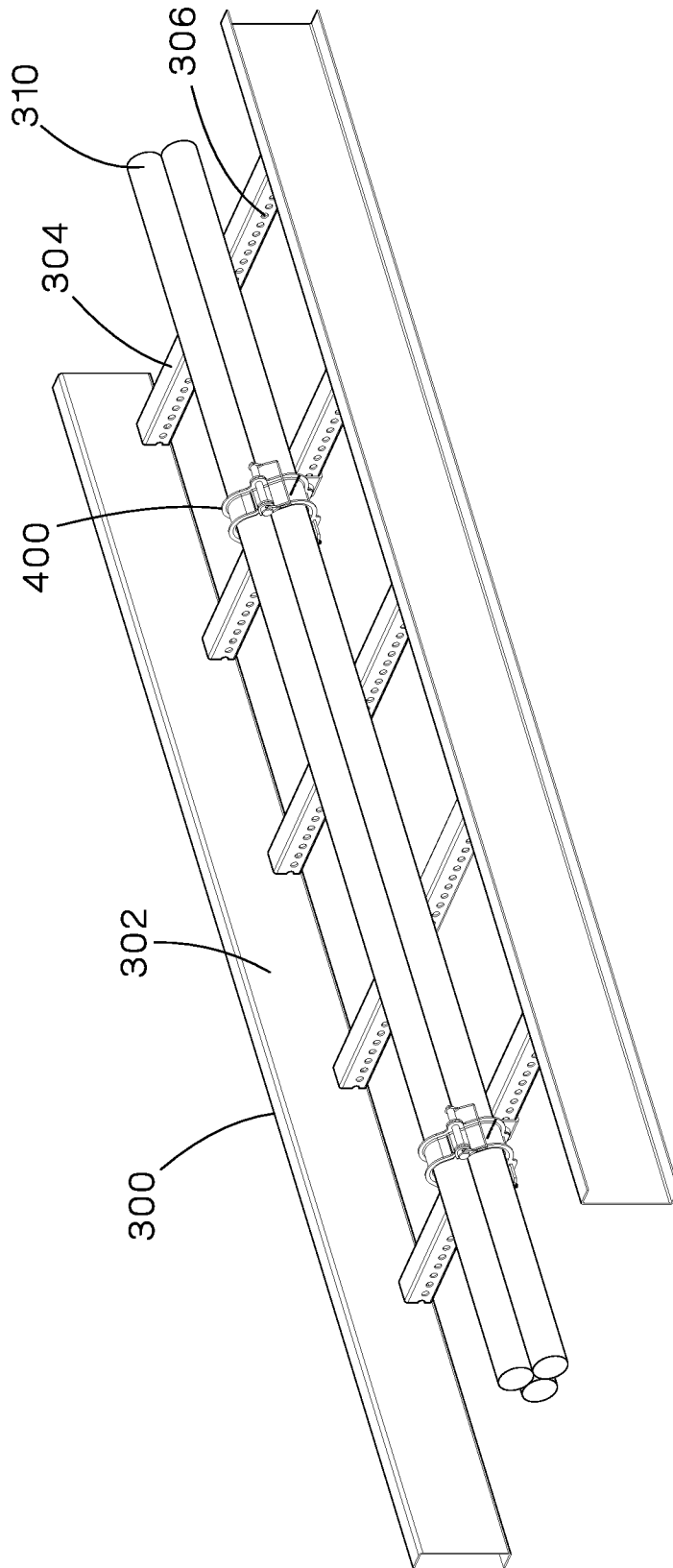

FIG.20

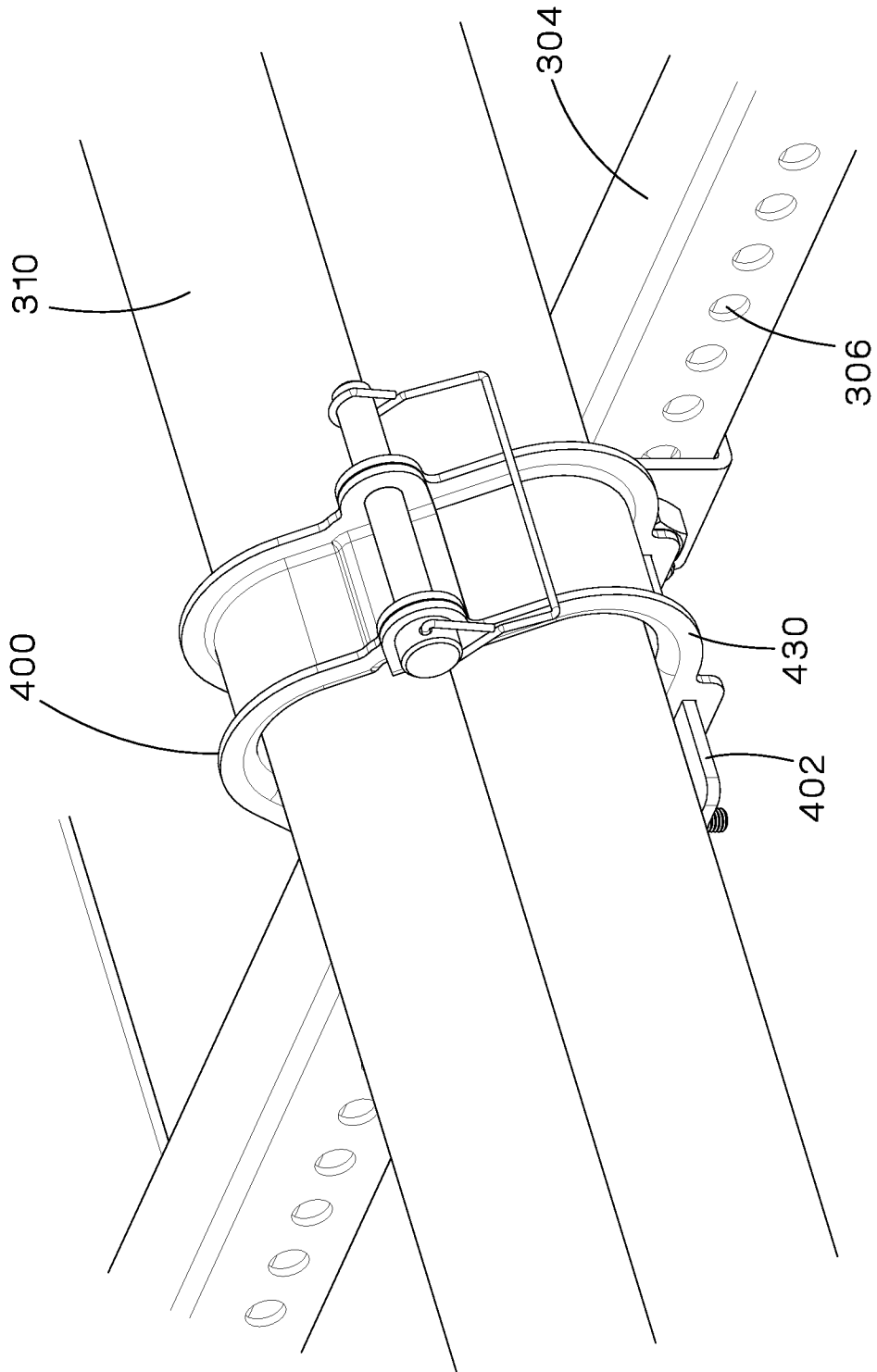

FIG.21

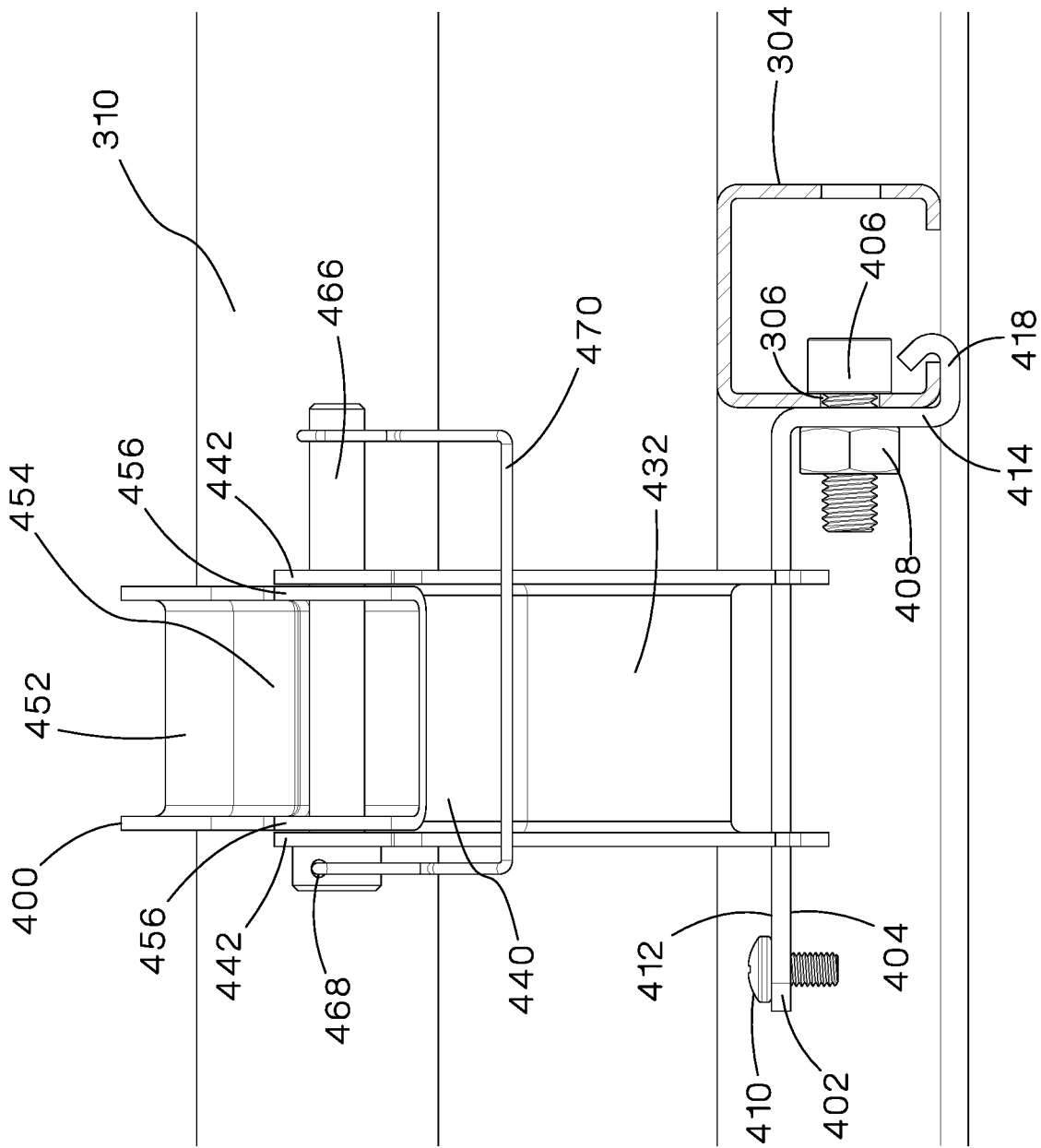

FIG.22

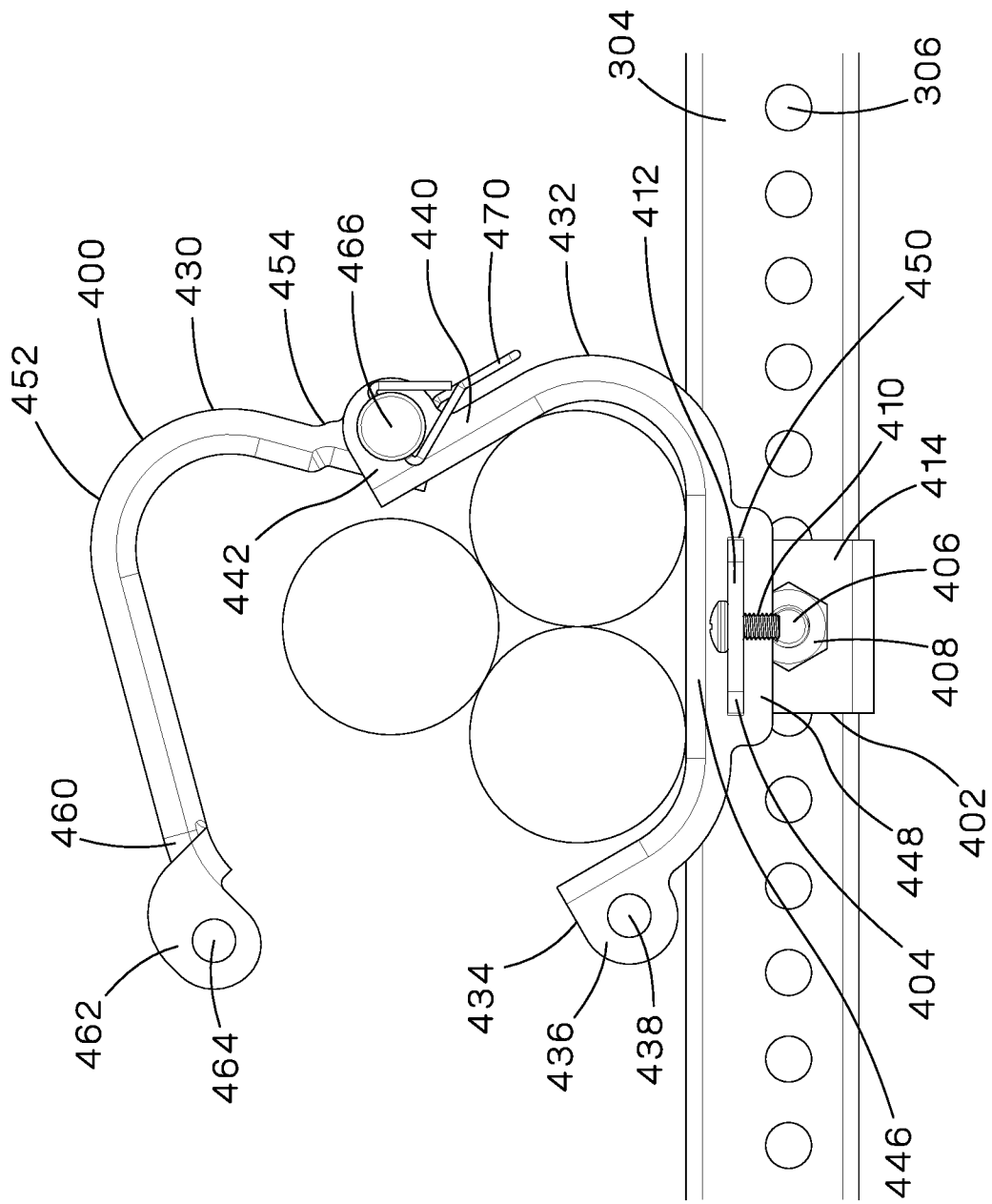

FIG.23

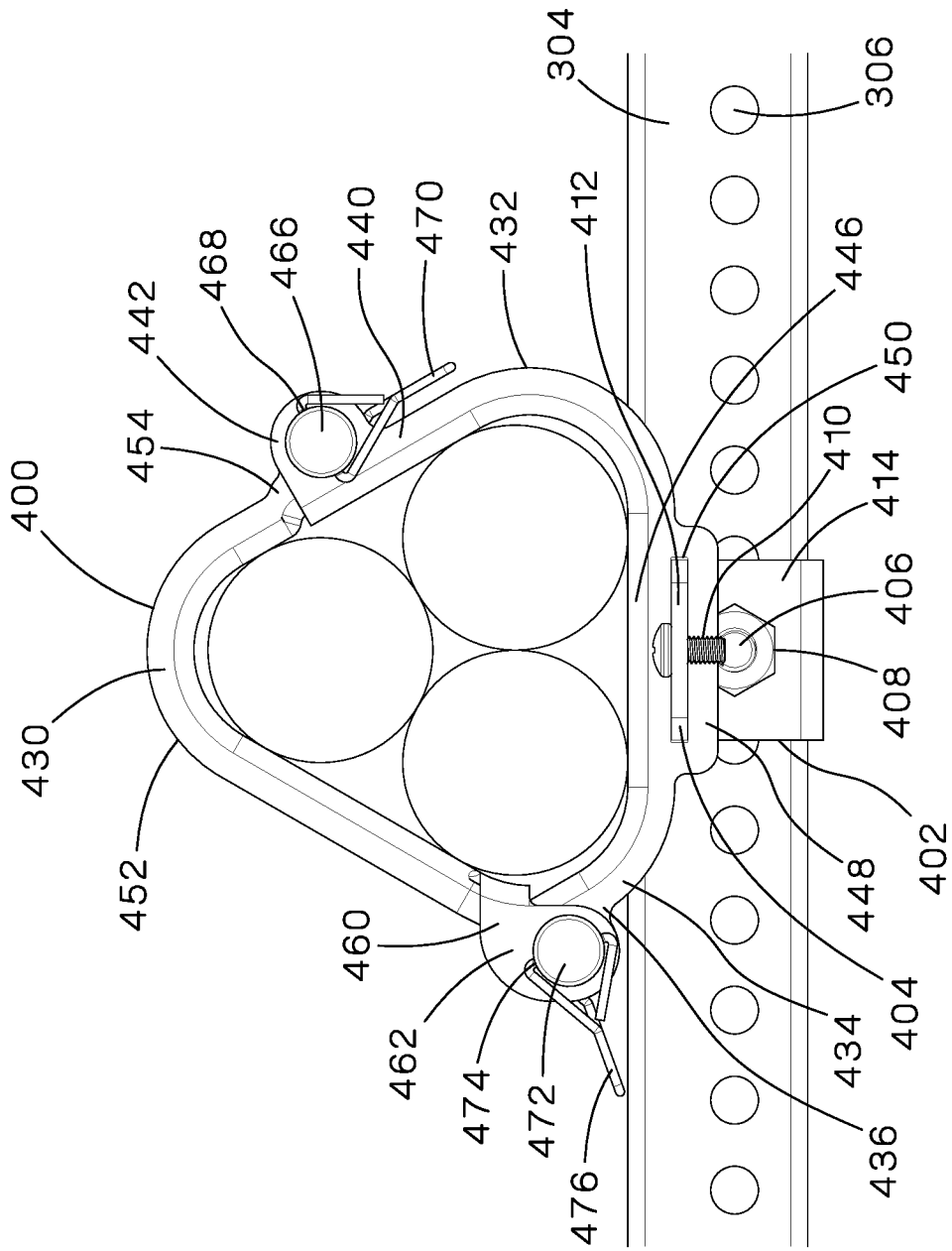

FIG.24

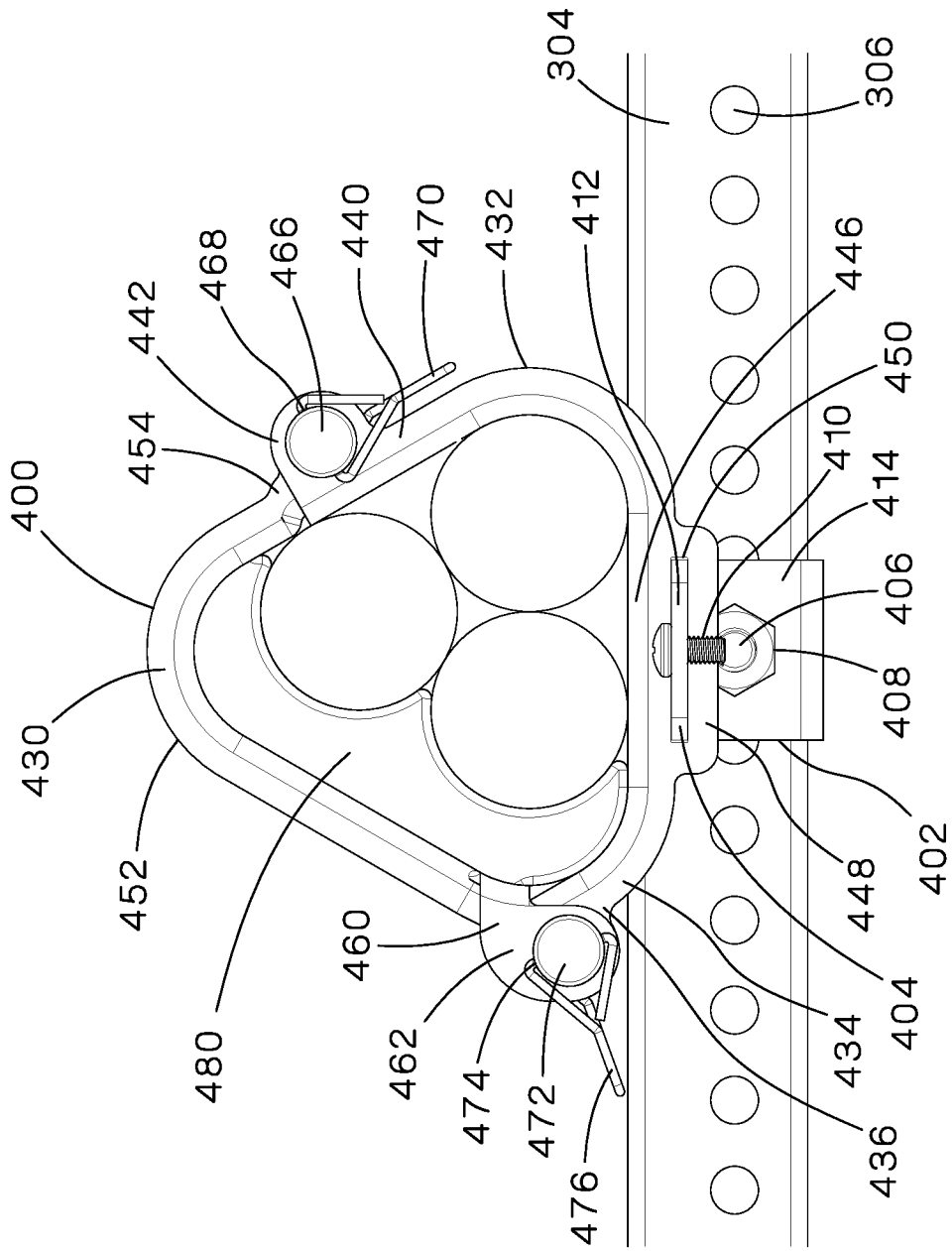

FIG.25

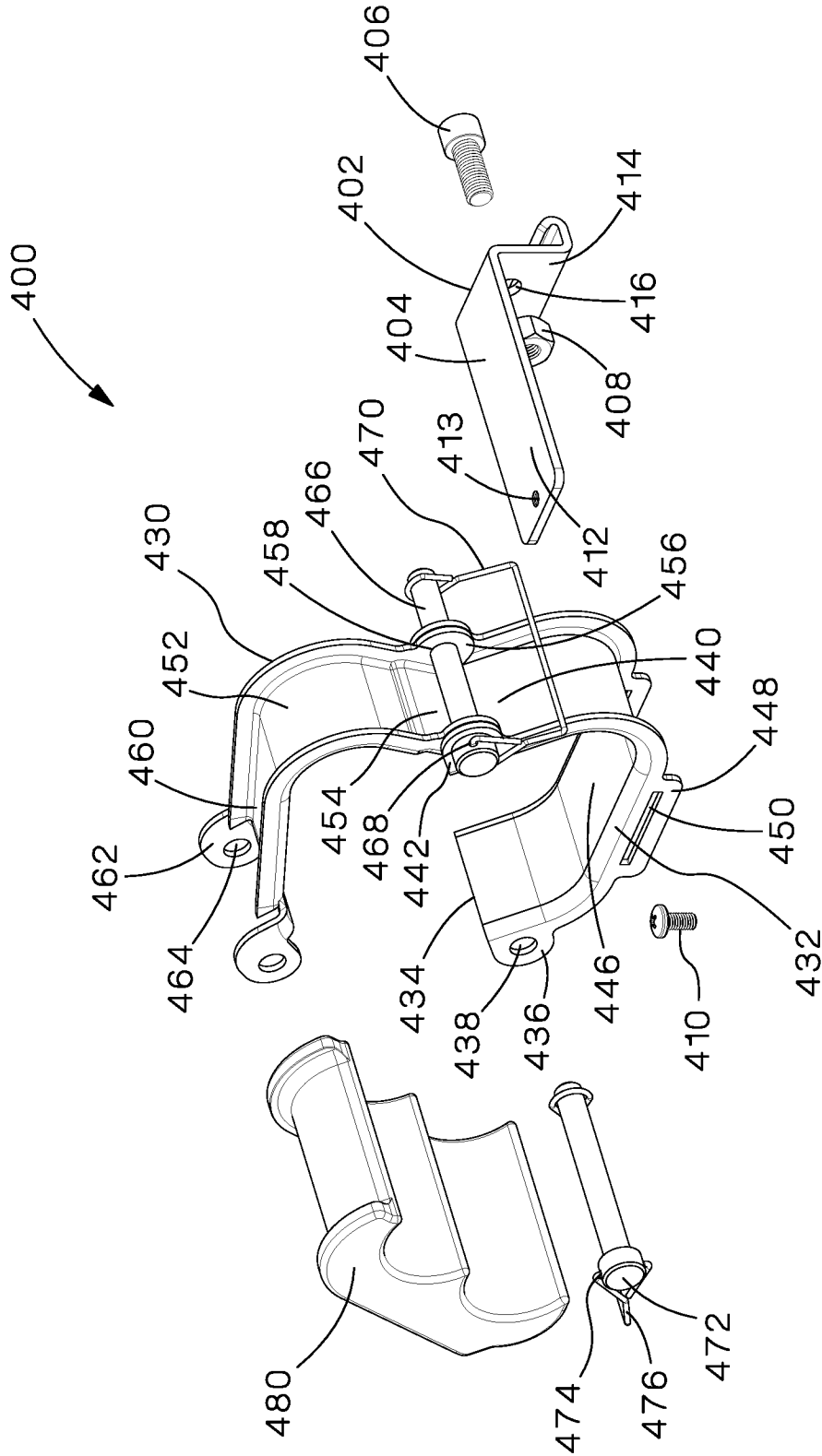

FIG.26

INTERNATIONAL SEARCH REPORT

International application No  
PCT/US2017/012930

A. CLASSIFICATION OF SUBJECT MATTER  
INV. H02G3/04 H02G3/32 F16B2/10  
ADD.  
According to International Patent Classification (IPC) or to both national classification and IPC

B. FIELDS SEARCHED  
Minimum documentation searched (classification system followed by classification symbols)  
H02G F16B  
Documentation searched other than minimum documentation to the extent that such documents are included in the fields searched

Electronic data base consulted during the international search (name of data base and, where practicable, search terms used)  
EPO-Internal, WPI Data

C. DOCUMENTS CONSIDERED TO BE RELEVANT		
Category*	Citation of document, with indication, where appropriate, of the relevant passages	Relevant to claim No.
X	US 2015/275578 A1 (SYLVESTER DAVID J [US] ET AL) 1 October 2015 (2015-10-01)	1-8, 10-18,20
Y	paragraph [0082] - paragraph [0094]	9,19
X	US 2014/239131 A1 (SYLVESTER DAVID J [US] ET AL) 28 August 2014 (2014-08-28)	1-8
Y	the whole document	
Y	EP 2 955 803 A1 (GREENLEE TEXTRON INC [US]) 16 December 2015 (2015-12-16)	9
X	paragraph [0012] - paragraph [0020]	
X	GB 2 473 492 A (ELLIS PATENTS LTD [GB]) 16 March 2011 (2011-03-16)	1-18,20
Y	claims 1-5	19
	----- -/--	

Further documents are listed in the continuation of Box C.  See patent family annex.

\* Special categories of cited documents :

<p>"A" document defining the general state of the art which is not considered to be of particular relevance</p> <p>"E" earlier application or patent but published on or after the international filing date</p> <p>"L" document which may throw doubts on priority claim(s) or which is cited to establish the publication date of another citation or other special reason (as specified)</p> <p>"O" document referring to an oral disclosure, use, exhibition or other means</p> <p>"P" document published prior to the international filing date but later than the priority date claimed</p>	<p>"T" later document published after the international filing date or priority date and not in conflict with the application but cited to understand the principle or theory underlying the invention</p> <p>"X" document of particular relevance; the claimed invention cannot be considered novel or cannot be considered to involve an inventive step when the document is taken alone</p> <p>"Y" document of particular relevance; the claimed invention cannot be considered to involve an inventive step when the document is combined with one or more other such documents, such combination being obvious to a person skilled in the art</p> <p>"&amp;" document member of the same patent family</p>
---	---

Date of the actual completion of the international search <b>13 March 2017</b>	Date of mailing of the international search report <b>22/03/2017</b>
---	---

Name and mailing address of the ISA/ European Patent Office, P.B. 5818 Patentlaan 2 NL - 2280 HV Rijswijk Tel. (+31-70) 340-2040, Fax: (+31-70) 340-3016	Authorized officer <b>Vantaraki, Anastasia</b>
--	---

## INTERNATIONAL SEARCH REPORT

International application No  
PCT/US2017/012930

C(Continuation). DOCUMENTS CONSIDERED TO BE RELEVANT		
Category*	Citation of document, with indication, where appropriate, of the relevant passages	Relevant to claim No.
X	US 4 679 754 A (RICHARDS PETER S [US]) 14 July 1987 (1987-07-14) column 3 - column 4 -----	1,4-8
X	US 2003/080259 A1 (ROBICHEAU RICHARD [US] ET AL) 1 May 2003 (2003-05-01) paragraph [0052] - paragraph [0062] -----	1-8
X	DE 10 2008 020894 A1 (ITW AUTOMOTIVE PROD GMBH & CO [DE]) 3 December 2009 (2009-12-03) the whole document -----	1-8
A	GB 2 031 507 A (PRITCHARD D; DONNELLY M) 23 April 1980 (1980-04-23) the whole document -----	1-6
X	US 7 861 982 B1 (MCCLURE LAWRENCE M [US]) 4 January 2011 (2011-01-04) the whole document -----	10-20

# INTERNATIONAL SEARCH REPORT

Information on patent family members

International application No PCT/US2017/012930
---

Patent document cited in search report	Publication date	Patent family member(s)	Publication date
US 2015275578	A1	01-10-2015	AU 2015236429 A1 22-09-2016
			CA 2943628 A1 01-10-2015
			CN 106134024 A 16-11-2016
			EP 3123580 A2 01-02-2017
			KR 20160138105 A 02-12-2016
			US 2015275578 A1 01-10-2015
			WO 2015148345 A2 01-10-2015
-----			
US 2014239131	A1	28-08-2014	AU 2014223812 A1 06-08-2015
			AU 2016204857 A1 28-07-2016
			CN 105075040 A 18-11-2015
			EP 2962372 A1 06-01-2016
			JP 2016513449 A 12-05-2016
			KR 20150122156 A 30-10-2015
			TW 201511434 A 16-03-2015
			US 2014239131 A1 28-08-2014
			US 2016215562 A1 28-07-2016
			WO 2014133935 A1 04-09-2014
-----			
EP 2955803	A1	16-12-2015	EP 2955803 A1 16-12-2015
			US 2015353319 A1 10-12-2015
-----			
GB 2473492	A	16-03-2011	NONE
-----			
US 4679754	A	14-07-1987	NONE
-----			
US 2003080259	A1	01-05-2003	NONE
-----			
DE 102008020894	A1	03-12-2009	NONE
-----			
GB 2031507	A	23-04-1980	NONE
-----			
US 7861982	B1	04-01-2011	US 7861982 B1 04-01-2011
			US 8464986 B1 18-06-2013
			US 9360135 B1 07-06-2016
-----			