



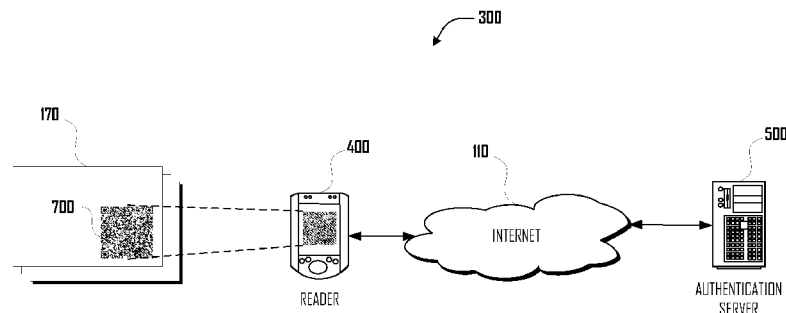
- (51) International Patent Classification:  
*G06K 9/18* (2006.01)      *G06F 21/24* (2006.01)  
*G06K 7/10* (2006.01)
- (21) International Application Number:  
PCT/US2012/046901
- (22) International Filing Date:  
16 July 2012 (16.07.2012)
- (25) Filing Language: English
- (26) Publication Language: English
- (30) Priority Data:  
13/184,284      15 July 2011 (15.07.2011)      US
- (71) Applicant (for all designated States except US): **PAGE-MARK TECHNOLOGY, INC.** [US/US]; 17317 Ne 129 St, Redmond, WA 98052 (US).
- (72) Inventors; and
- (75) Inventors/Applicants (for US only): **PORTER, Randair** [US/US]; 17317 Ne 129 St, Redmond, WA 98052 (US). **GOTANDA, Takahiro** [JP/JP]; 17317 Ne 129 St, Redmond, WA 98052 (US).
- (74) Agent: **FLINDT, Kyle, H.**; Aeon Law, 1218 3rd Ave, Ste 2100, Seattle, WA 98101 (US).

- (81) Designated States (unless otherwise indicated, for every kind of national protection available): AE, AG, AL, AM, AO, AT, AU, AZ, BA, BB, BG, BH, BR, BW, BY, BZ, CA, CH, CL, CN, CO, CR, CU, CZ, DE, DK, DM, DO, DZ, EC, EE, EG, ES, FI, GB, GD, GE, GH, GM, GT, HN, HR, HU, ID, IL, IN, IS, JP, KE, KG, KM, KN, KP, KR, KZ, LA, LC, LK, LR, LS, LT, LU, LY, MA, MD, ME, MG, MK, MN, MW, MX, MY, MZ, NA, NG, NI, NO, NZ, OM, PE, PG, PH, PL, PT, QA, RO, RS, RU, RW, SC, SD, SE, SG, SK, SL, SM, ST, SV, SY, TH, TJ, TM, TN, TR, TT, TZ, UA, UG, US, UZ, VC, VN, ZA, ZM, ZW.
- (84) Designated States (unless otherwise indicated, for every kind of regional protection available): ARIPO (BW, GH, GM, KE, LR, LS, MW, MZ, NA, RW, SD, SL, SZ, TZ, UG, ZM, ZW), Eurasian (AM, AZ, BY, KG, KZ, RU, TJ, TM), European (AL, AT, BE, BG, CH, CY, CZ, DE, DK, EE, ES, FI, FR, GB, GR, HR, HU, IE, IS, IT, LT, LU, LV, MC, MK, MT, NL, NO, PL, PT, RO, RS, SE, SI, SK, SM, TR), OAPI (BF, BJ, CF, CG, CI, CM, GA, GN, GQ, GW, ML, MR, NE, SN, TD, TG).

**Published:**

— without international search report and to be republished upon receipt of that report (Rule 48.2(g))

(54) Title: HIGH VALUE DOCUMENT AUTHENTICATION SYSTEM & METHOD



**Fig. 3**

(57) Abstract: Provided herein are systems and methods for providing document certification and authentication using 2D barcodes.

WO 2013/012794 A2

## HIGH-VALUE DOCUMENT AUTHENTICATION SYSTEM AND METHOD

### FIELD

**[Para 01]** The present disclosure relates to secure document publication, and more particularly, to systems and methods for providing document certification and authentication.

### BACKGROUND

**[Para 02]** As publishing tools and technology available to a potential counterfeiter improve, the problems associated with forgery become an ever increasing challenge for government, consumer, and commercial organizations. Almost half of all identity theft is directly related to the replication of information obtained from stolen wallets and physical paperwork. Modern publication tools make the process of creating or adapting fake high-value documents using stolen information easier for the skilled identity thief and consequently make detection of the forgery difficult. However, creating a forged document is often only the first step. Typically, the false, forged, altered or counterfeit record, deed, instrument or other writing must then be successfully uttered and published (passed) before significant damage can be done. Unfortunately, the individual receiving the forged document is rarely a trained expert and is likely unable to do an exhaustive investigation into document authenticity before completing the transaction.

### BRIEF DESCRIPTION OF THE DRAWINGS

**[Para 03]** Figure 1 illustrates a suitable operating environment for high-value document certification and publishing systems in accordance with at least one embodiment.

**[Para 04]** Figure 2 illustrates several components of a high-value document publisher in accordance with one embodiment.

**[Para 05]** Figure 3 illustrates a suitable operating environment for high-value document scanning systems in accordance with at least one embodiment.

**[Para 06]** Figure 4 illustrates several components of a high-value document scanner/reader in accordance with one embodiment.

- [Para 07]** Figure 5 illustrates several components of a high-value document authentication server in accordance with one embodiment.
- [Para 08]** Figure 6 illustrates a screenshot identifying overt/covert data for inclusion in barcode in accordance with one embodiment.
- [Para 09]** Figures 7A-7C illustrate barcode data in accordance with various embodiments.
- [Para 10]** Figure 8 illustrates a series of communications between various devices generating a barcode for a high-value document in accordance with one embodiment.
- [Para 11]** Figure 9 illustrates a flow diagram of a receiving routine for the high-value document publisher shown in Figure 2 in accordance with one embodiment.
- [Para 12]** Figure 10 illustrates a flow diagram of a barcode generation subroutine in accordance with one embodiment of the receiving routine shown in Figure 9.
- [Para 13]** Figure 11 illustrates a series of communications between various devices reading a barcode for a high-value document in accordance with one embodiment.
- [Para 14]** Figure 12 illustrates a series of communications between various devices capturing a barcode image for a high-value document in accordance with one embodiment.
- [Para 15]** Figure 13 illustrates a flow diagram of a scanning routine for the high-value document reader shown in Figure 4 in accordance with one embodiment.
- [Para 16]** Figure 14 illustrates a flow diagram of an authentication subroutine in accordance with one embodiment of the scanning routine shown in Figure 13.
- [Para 17]** Figure 15 illustrates a flow diagram of a remote authentication subroutine of the scanning routine shown in Figure 13 for use by the high-value document server shown in Figure 5 in accordance with one embodiment.
- [Para 18]** Figure 16 illustrates a flow diagram of a document tracking routine for a high-value document server shown in Figure 5 in accordance with one embodiment.

## DESCRIPTION

**[Para 19]** In accordance with various embodiments, a document authentication service may provide consumers with authentication of certified high-value documents. A high-value document may be certified after a document authentication code is encoded

into a two dimensional (2D) barcode and embedded in the document. Subsequently, the certified high-value document may be authenticated by reading the document authentication code contained within the 2D barcode and comparing it with the document. If there is a match, the certified high-value document may be authenticated. Pagemark Technology, Inc. (<http://www.pagemarktechnology.com>) provides commercial services based on Pelta™ Barcodes that include one embodiment of such a document certification and authentication service.

**[Para 20]** The detailed description that follows is represented largely in terms of processes and symbolic representations of operations by conventional computer components, including a processor, memory storage devices for the processor, connected display devices and input devices. Furthermore, these processes and operations may utilize conventional computer components in a heterogeneous distributed computing environment; including remote file servers, computer servers, publishing resources, and/or memory storage devices. Each of these conventional distributed computing components is accessible by the processor via a communication network. . In a heterogeneous distributed computing environment, clients, servers, and client/servers may be, for example, mainframes, minicomputers, workstations, or personal computers. Most services in a heterogeneous distributed computing environment can be grouped into one of these major categories: distributed file system, distributed computing resources, and messaging. A distributed file system provides a client with transparent access to part of the mass storage of a remote network device, such as a server. Distributed computing resources provide a client with access to computational or processing power of remote network devices, such as a cloud server. In one embodiment, distributed computing resources also provide a client with access to remote resources, such as printing/publication assets associated with remote network devices.

**[Para 21]** The phrases “in one embodiment,” “in various embodiments,” “in some embodiments,” and the like are used repeatedly. Such phrases do not necessarily refer to the same embodiment, but they may unless the context dictates otherwise. The terms “comprising,” “having,” and “including” are synonymous, unless the context dictates otherwise. The terms “2-D barcode”, “2D barcode”, and “matrix barcode” are synonymous and generally refer to a two dimensional barcode with encoded information

that a scanner may read both horizontally and vertically. There are a variety of different 2D barcodes including, but not limited to Quick Response Codes (hereinafter “QR code”), Data Matrix codes, Aztec codes, MaxiCode, Semacode tags, Cauzin Softstrip codes, EZcode, High Capacity Color Barcode (HCCB), CyberCode, Mobile Multi-Coloured Composite (MMCC), Dot codes, PDF417 symbols, ShotCode, SPARQCode, WaterCode, Trusted Paper Key (TPK), and the like. Clearly, some 2D barcodes may contain information in an encrypted form. Moreover, many 2D barcodes have been optimized for use with smartphones and other mobile phones such that they may be read quickly and accurately with or without an auto-focus camera.

**[Para 22]** Reference is now made in detail to the description of the embodiments as illustrated in the drawings. Particular embodiments described in this application provide specific case implementations of document certification by affixing a 2D barcode in the document and of document authentication by scanning 2D barcode labels affixed to a particular document. While embodiments are described in connection with the drawings and related descriptions, there is no intent to limit the scope to the embodiments disclosed herein. On the contrary, the intent is to cover all alternatives, modifications, and equivalents. In alternate embodiments, additional devices, or combinations of illustrated devices, may be added to, or combined, without limiting the scope to the embodiments disclosed herein.

**[Para 23]** Various aspects of the illustrative embodiments will be described using terms commonly employed by those skilled in the art to convey the substance of their work to others skilled in the art. However, the embodiments described herein may be practiced with only some of the described aspects. For purposes of explanation, specific numbers, materials, and configurations may be set forth to provide a thorough understanding of the illustrative embodiments. However, the embodiments described herein may be practiced without the specific details. In other instances, well-known features are omitted or simplified in order not to obscure the illustrative embodiments.

**[Para 24]** Further, various operations and/or communications may be described as multiple discrete operations and/or communications, in turn, in a manner that may be helpful in understanding the embodiments described herein; however, the order of description should not be construed as to imply that these operations and/or

communications are necessarily order dependent. In particular, these operations and/or communications need not be performed in the order of presentation.

**[Para 25]** Referring now to Figure 1, a suitable operating environment 100 for high-value document certification and publishing systems is shown in accordance with at least one embodiment. The environment 100 may include a remote device 105 coupled via communications network 110 to a publisher 200. In one embodiment, the remote device 105 may send a document certification request having document data. The document data may include overt data and covert data. Alternatively, the publisher 200 may receive a document to be certified from the remote device 105 and automatically assign overt data and covert data based on the received document.

**[Para 26]** The publisher 200 uses the overt data and covert data to generate a barcode 700 having an overtly readable barcode portion based on the overt data and a covertly readable barcode portion based on the covert data. The covertly readable barcode portion of barcode 700 is unreadable to a conventional barcode reader suitable to read the overtly readable barcode portion. In many embodiments, the publisher 200 may be operated by a person or entity that actually developed and/or publishes the certified high-value document. In other embodiments, a third party may be able to certify a document with a barcode for later authentication, with or without the knowledge of the actual document author, developer, or publisher, by performing operations similar to those attributed herein to publisher 200.

**[Para 27]** As illustrated, the publisher 200 may also include a printer 115 and a high-value document database 120. The publisher 200 may incorporate the barcode 700 into the document to form a certified high-value document 170. Placing a barcode 700 on the high-value document 170 provides a machine readable way to uniquely identify, certify, and authenticate the high-value document 170. High-value documents 170 may include any material bearing marks, signs or symbols intended to convey a message or meaning to someone whose authenticity may need to be verified. For example, an official record, deed, certificate, prescriptions and other medical forms, patient records, travel documents, tax stamp/tag, contract, instrument, coupons, food stamps, identification card, voter ballots, invoices, event tickets, or other writing.

**[Para 28]** In one alternative embodiment, the barcode 700 need not be directly incorporated into the document, but may instead be printed onto a seal, label, or tag to then be placed on the document or item to be authenticated. For example, barcode 700 may be printed onto a holographic vehicle registration tag which may then be affixed to the license plate of a registered vehicle. The holographic tag may later be scanned to confirm make, model, and/or Vehicle Identification Number (VIN) of the registered vehicle.

**[Para 29]** Alternatively, a barcode seal might be placed on a will or deed to provide additional authentication. The overt information might include information about the author or signatory of the document, while the covert information might include a hash or message digest of something representing a larger collection of information on the page. In one embodiment, a certification barcode seal might be added to a product to enable the consumer to verify product authenticity. In one embodiment, the barcode might even be used to track a particular high-value asset or product both to verify product authenticity and to help avoid counterfeiting.

**[Para 30]** In one embodiment, the barcode 700 is a 2D barcode that uses a public domain barcode standard, such as ISO/IEC 18004. 2D barcodes provide a simple, inexpensive, yet powerful way to ensure important documents such as vital records, certificates of origin, identification badges, travel document, registration documents, and packaging material are authentic.

**[Para 31]** In one embodiment, the barcode 700 includes a unique hidden layer that is secretly encoded on top of a standard barcode. The hidden layer includes encrypted covert information. Despite this hidden layer, the barcode 700 generated by the publisher 200 appears in every way like a standard machine readable barcode. In one embodiment, the barcode 700 includes an overtly readable barcode portion based on encoded overt data and a covertly readable barcode portion based on encoded covert data. While the overtly readable barcode portion is readable by a conventional barcode reader configured to read a designated 2D barcode, the covertly readable barcode portion is unreadable. In one embodiment, the encrypted covert message can be tied to other visible information on the document 170 providing another method to validate authenticity of the document 170. Accordingly, creation of the hidden information within

the barcode 700 is extremely difficult for a counterfeiter to replicate. To this end, the barcode 700 also contains standard messages that would be readable by any standardized barcode reader. This information is contained in a message payload of overt data, which may be read by most smartphones, web cameras or desktop cameras. In contrast, one embodiment provides that the covert information may only be read by a scanner using a covert scan key, which may be obtained from an authentication server. In one embodiment, supplemental software applications configured to read the covert data may also be deployed for use with smartphones, web cameras, or desktop cameras.

**[Para 32]** Referring now to Figure 2, several components of a high-value document publisher 200 are shown in accordance with one embodiment. In some embodiments, publisher 200 may include many more components than those shown in Figure 2. However, it is not necessary that all of these generally conventional components be shown in order to disclose an illustrative embodiment.

**[Para 33]** As shown in Figure 2, the publisher 200 includes an Input/Output (I/O) communication interface 230 for connecting to a communications network 110, e.g., the Internet. The I/O communication interface 230 may also include a variety of Input/Output ports that each serve as a potential interface between the publisher 200 and other computers or peripheral devices and may include Ethernet, FireWire, Serial, Parallel, coaxial cable, and Universal Serial Bus (USB) ports.

**[Para 34]** The publisher 200 also includes a processing unit 210, a memory 250, and an optional display 240, all interconnected, along with the I/O communication interface 230, via a bus 220. The memory 250 generally comprises a random access memory (“RAM”), a read only memory (“ROM”), and a permanent mass storage device, such as a disk drive.

**[Para 35]** The memory 250 may store program code for a receiving routine 900 (see Figure 9, discussed below), a barcode generation subroutine 1000 (see Figure 10, discussed below), and an optional printing routine 260. In addition, the memory 250 also stores an operating system 255. These software components may be loaded from a non-transient computer readable storage medium 295, on which the software components are tangibly embodied, into memory 250 of the server 200 using a drive mechanism (not shown) associated with a computer readable storage medium, such as a floppy disc, tape,

DVD/CD-ROM drive, memory card, or the like. In some embodiments, software components may also be loaded via the I/O communication interface 230, rather than via a computer readable storage medium 295.

**[Para 36]** In some embodiments, publisher 200 may also communicate via bus 220 with a database (not shown) or other local or remote data store. In various embodiments, bus 220 may comprise a storage area network (“SAN”), a high-speed serial bus, and/or via other suitable communication technology.

**[Para 37]** Referring now to Figure 3, a suitable operating environment 300 for high-value document authentication systems is shown in accordance with at least one embodiment. The environment 300 may include dynamic matrix or 2D barcode 700 embedded or affixed to a certified high-value document 170, document scanner/reader 400, and authentication server 500. In various embodiments, reader 400 sends a scan request to the authentication server 500 via communications network 110 and obtains a covert scan key associated with the certified document 170. Reader 400 uses the scan key to scan and decrypt the covertly readable barcode portion in the certified document. In one embodiment, decryption of the covertly readable barcode portion provides covert data that may include authentication information suitable to authenticate the certified document 170. For example, the covert data may provide a message digest of the whole page, such as a hash or digest of something representing a larger collection of information on the page. Accordingly, if the actual collection of information on the page of the certified document 170 matches the message digest of the covert data, the reader 400 can assume the certified document 170 is a valid document or legitimate copy thereof. Simpler embodiments, such as those used for tax stamps or registration tags, may match other data found on the remainder of the certified document 170, such as date of issue or identification number.

**[Para 38]** In one embodiment, authentication server 500 maintains a high-value document database 120 accessible by a document publisher 200, reader 400, and/or other approved third party. The 2D barcode label 700 may implement a variety of different encoding mechanisms, including a QR code, DataMatrix code, Aztec code, MaxiCode, Semacode tag, Cauzin Softstrip code, EZcode, High Capacity Color Barcode (HCCB),

CyberCode, Mobile Multi Colored Composite (MMCC), Dot codes, PDF417 symbols, ShotCode, SPARQCode, WaterCode, Trusted Paper Key (TPK), and the like.

**[Para 39]** Referring now to Figure 4, several components of a high-value document scanner/reader 400 are shown in accordance with one embodiment. In some embodiments, reader 400 may include many more components than those shown in Figure 4. However, it is not necessary that all of these generally conventional components be shown in order to disclose an illustrative embodiment. As shown in Figure 4, the reader 400 includes an I/O communication interface 430 for connecting to the communications network 110.

**[Para 40]** The reader 400 also includes a processing unit 410, a memory 450, and an optional display interface 440, all interconnected along with the I/O communication interface 430 via a communication bus 420. The memory 450 generally comprises a random access memory (“RAM”), a read only memory (“ROM”), and a permanent mass storage device, such as a disk drive, flash device, or the like. The memory 450 stores program code for a number of applications, which includes executable instructions for scanning routine 1300 (see Figure 13, discussed below) and authentication routine 1400 (see Figure 14, discussed below). In addition, the memory 450 also stores an operating system 455. These software components may be loaded from a computer readable storage medium 495 into memory 450 of the reader 400 using a read mechanism (not shown) associated with a non-transient computer readable storage medium 495, such as a floppy disc, tape, DVD/CD-ROM drive, memory card, or the like. In some embodiments, software components may also be loaded via the I/O communication interface 430, rather than via a computer readable storage medium 495.

**[Para 41]** Although a reader 400 has been described that generally conforms to conventional general purpose computing devices, a reader 400 may be any of a great number of mobile client devices capable of communicating with the communications network 110 and obtaining applications, for example, a personal game console, a handheld computer, a cell phone, or any other suitable mobile device. In some embodiments, some or all of the systems and methods disclosed herein may also be applicable to non-mobile client devices, such as a personal computer, a set-top box, television, and the like.

**[Para 42]** Referring now to Figure 5, several components of an authentication server 500 for high-value documents are shown in accordance with one embodiment. In some embodiments, authentication server 500 may include many more components than those shown in Figure 5. However, it is not necessary that all of these generally conventional components be shown in order to disclose an illustrative embodiment. As shown in Figure 5, the authentication server 500 includes an I/O communication interface 530 for connecting to the communications network 110. The authentication server 500 also includes a processing unit 510, a memory 550, and an optional display interface 540, all interconnected along with the I/O communication interface 530 via a communication bus 520. The memory 550 generally comprises a random access memory (“RAM”), a read only memory (“ROM”), and a permanent mass storage device, such as a disk drive, flash device, or the like. The memory 550 stores program code for a number of applications, which includes executable instructions for a remote document authentication routine 1500 (see Figure 15, discussed below) and document tracking routine 1600 (see Figure 16, discussed below). In one embodiment, the memory 550 may also store a document alert routine 560 to identify and/or set various alerts associated with a document. In addition, the memory 550 also stores an operating system 555. These software components may be loaded from a computer readable storage medium 595 into memory 550 of the authentication server 500 using a read mechanism (not shown) associated with a non-transient computer readable storage medium 595, such as a floppy disc, tape, DVD/CD-ROM drive, memory card, or the like. In some embodiments, software components may also be loaded via the I/O communication interface 530, rather than via a computer readable storage medium 595.

**[Para 43]** Although an authentication server 500 has been described that generally conforms to conventional general purpose computing devices, the authentication server 500 may be any of a great number of network devices capable of communicating with the communications network 110 and obtaining applications, for example, mainframes, minicomputers, workstations, personal computers, or any other suitable computing device. In some embodiments, some or all of the systems and methods disclosed herein may also be applicable to distributed network devices, such as cloud computing, and the like. Available cloud resources may include applications, processing

units, databases, and file services. In this manner, the authentication server 500 enables convenient, on-demand network access to a shared pool of configurable high-value document certification, authentication, monitoring and tracking related computing services and resources (e.g., networks, servers, storage, applications, and services) that can be rapidly provisioned and released with minimal management effort or service provider interaction. These services may be configured so that any computer connected to the communications network 110 is potentially connected to the group of high-value document authentication applications, processing units, databases, and files or at the very least is able to submit certification requests, authentication scans, and/or access collected document alert information. In this manner, the barcode data maintained by authentication server 500 may be accessible in a variety of ways by a client device 400, for example, a personal computer, a portable scanner, a handheld computer, a cell phone, or any other device that is capable of accessing the internet 110.

**[Para 44]** Referring now to Figure 6, a screenshot 600 identifying overt data 615A, 625A, 635A, 645A and/or covert data 615B, 625B, 635B, 645B for inclusion in barcode is shown in accordance with one embodiment. Specifically, the illustrated barcode generation program 660 includes various document elements and associated customized document data fields, such as Officer Name/Badge Number 610, Firearm Clearance Level 620, Chief Providing Authorization 630, and Authorization Identification 640, and a source confirmation link 650. Each customized document data field may be designated as overt data 615A, 625A, 635A, 645A and/or covert data 615B, 625B, 635B, 645B.

**[Para 45]** Barcode data may originate from a variety of sources including, but not limited to, remote device 105, publisher 200, or other third party. Similarly, the potential components of a composite barcode, consisting of both overt data and covert data, may also be identified in a variety of different ways. For example, Figure 6 illustrates a document composite barcode generation program 660 that identifies multiple document elements with associated document data fields in a potential high-value document. Each document data field may be individually identified for selective inclusion as overt/covert data in a composite barcode. Selecting the overt data and covert data from the customized document data fields allows each composite barcode to include information relatively unique to the source document.

**[Para 46]** While the illustrated embodiment in Figure 6 allows for specific visually available document information to be selected as overt/covert data, other embodiments may automatically select and assign barcode data. In one embodiment, barcode data includes a hash or message digest representing a larger collection of information on the page. Other embodiments may incorporate additional data to authenticate the document drawn from outside of the “four corners” of the high-value document. For example, an identification document using a composite barcode, such as a passport or driver’s license, may also request additional security information from the individual presenting the identification document. For example, in one embodiment, the overt data may indicate that one should ask a specific security question or provide a link to the security question, such as “What is your mother’s maiden name?” or “What is your email address and telephone number?” The covert data may provide the answer or a link to the proper answer. Alternatively, the overt data and covert data may be unrelated to reduce the chance it could be accidentally discovered.

**[Para 47]** Referring now to Figure 7A, a block diagram of a barcode 700 for a high-value document is shown in accordance with one embodiment. In one embodiment, the barcode 700 includes barcode data 740 having overt data 750 and/or covert data 760.

**[Para 48]** Referring now to Figure 7B, a graphical illustration of a barcode 700B is shown with encoded barcode data 740B. The QR code illustrated in Figure 7B only includes overt data 750 encoded into an overtly readable barcode portion 750B. By comparison, Figure 7C is a graphical illustration of barcode 700C with encoded barcode data 740C. More specifically, the illustrated QR code in Figure 7C includes both an overtly readable barcode portion 750C based on the same overt data 750 used in Figure 7B and a covertly readable barcode portion 760C based on covert data 760. Accordingly, barcode 700C incorporates the covertly readable barcode portion 760C into redundant space associated with the overtly readable barcode portion 750C. In one embodiment, the redundant space associated with the overtly readable barcode portion 750C is reserved by an error-correcting code configured to detect and to correct encoding graphical/symbolic errors in the barcode of the overtly readable barcode portion 750C. The error-correcting code may be any multi-burst bit-error correcting code, such as a Reed-Solomon code. Other acceptable error correcting code types that

may be used in conjunction with a 2D barcode symbolic encoder include varieties of turbo codes, LDPC (Low-Density Parity-Check) codes, Convolutional codes, ECC, AN codes, BCH codes, Fountain codes, Golay codes, Goppa codes, Group codes, Hadamard code, Hagenbarger code, Hamming codes, Latin square based codes, Lexicographic codes, Long codes, LT codes, constant weight codes, RA codes, Raptor codes, Reed-Muller codes, Tornado codes, Walsh-Hadamard codes, and other FEC codes.

**[Para 49]** Once encoded and/or encrypted the barcode 700C includes two types of readable data, an overtly readable barcode portion 750C and a covertly readable barcode portion 760C. While the overtly readable barcode portion 750C remains readable by a conventional barcode reader configured to read a designated QR barcode, the covertly readable barcode portion 760C is unreadable without additional detection software/service, such as those provided by Pagemark Technology, Inc. (<http://www.pagemarktechnology.com>). In one embodiment, the covertly readable barcode portion 760C includes encrypted covert data 760 that may only be read by a barcode reading device using an appropriate covert scan key. In one embodiment, the covert scan key may be obtained from a remote device, such as an authentication server 500.

**[Para 50]** Referring now to Figure 8, a series of communications between remote device 105, publisher 200, and authentication server 500 is shown in accordance with one embodiment. The illustrated series of communications shows one scenario in which publisher 200 generates a barcode for a high-value document. The illustrated sequence of events is provided as an example for illustrative purposes. In other embodiments, a similar barcode publication process may be obtained via a different sequence of events.

**[Para 51]** Beginning the illustrated sequence of operations, remote device 105 submits 810 data for inclusion in a barcode to publisher 200. Typically, the submission process also includes sending at least one of overt data and covert data, which will eventually be used to generate a barcode. The submission process may also include selection of a 2D barcode type to encode the overt/covert data. In one embodiment, the data submission also includes identification of a suitable encryption key to be used to encrypt the covert data.

**[Para 52]** Upon receiving the data for incorporation into the barcode, publisher 200 parses 820 overt data and covert data. Typically, the parsing process includes identifying overt data and covert data. As previously illustrated in Figure 6, the overt data and covert data may already be identified by the remote device 105 and need only be separated by the publisher 200. Alternatively, publisher 200 may independently identify and select overt data and covert data. For example, publisher 200 may select overt data and covert data based on content of the high-value document to be published.

**[Para 53]** Upon parsing the data, publisher 200 generates 830 a barcode based on the overt data and covert data. In particular, the publisher 200 encodes overt data into an overtly readable barcode portion and covert data into a covertly readable barcode portion. The covertly readable barcode portion being unreadable by a standard configuration of a 2D barcode scanner. One illustrative example of the barcode generating process is described in greater detail in Figure 10 below.

**[Para 54]** Upon generating the barcode, publisher 200 incorporates the generated barcode with other content of a high-value document and prints 840 a certified high-value document representing the combination of barcode and high-value document content. In one embodiment, printing includes physical publication and electronic publishing. Upon printing, publisher 200 delivers 850 a copy of the certified high-value document to the authentication server 500.

**[Para 55]** Upon obtaining a certified high-value document, authentication server 500 records 860 the identifying document information in an authentication database. The authentication database may track a variety of identifying document information including overt data and covert data extracted from the barcode. In one embodiment, a copy of the barcode is also included in the authentication database. In one embodiment, the document information includes, among other items, a complete copy of the certified high-value document.

**[Para 56]** Referring now to Figure 9, a flow diagram of a receiving routine 900 is shown such as may be performed by a publisher 200 in accordance with one embodiment. In some embodiments, routine 900 may be performed by a remote publisher application installed on either a remote client device 105 or authentication server 500.

**[Para 57]** In block 910, routine 900 obtains data for the barcode. For example, in one embodiment, routine 900 receives barcode information such as 2D barcode type, encoding and encryption keys, and message payload. The received data for the barcode may even identify overt data and covert data.

**[Para 58]** In subroutine block 1000 (see **Figure 10**, discussed below), routine 900 generates a barcode. In one embodiment, the generating process for the barcode may include obtaining document data, parsing document data into a combination of overt data and covert data, generating an overtly readable barcode portion based on the overt data and inserting a covertly readable barcode based on the covert data into redundant space of the overtly readable barcode portion.

**[Para 59]** In query block 920, routine 900 determines whether the generated barcode should be printed. If not, routine 900 continues to query block 930. Otherwise, routine 900 prints the barcode in block 925. In one embodiment, a certified document is printed representing a combination of barcode and high-value document data. The resulting combination may be “fixed” in a variety of tangible mediums that are sufficiently permanent or stable to permit the certified high-value document to be perceived, reproduced, or otherwise communicated to others for a period of more than transitory duration.

**[Para 60]** In query block 930, routine 900 determines whether the generated barcode should be electronically published. If not, routine 900 continues to block 999 and ends. Otherwise, routine 900 electronically publishes the barcode in block 935. In one embodiment, a certified document is electronically published as an electronic document or image representing the combination of barcode data and high-value document data. The resulting combination may then be electronically transmitted and/or maintained to permit the certified high-value document to be perceived, reproduced, or otherwise communicated to others for a period of time. In one embodiment, the routine 900 ends after publishing in block 999.

**[Para 61]** Referring now to Figure 10, a flow diagram of a barcode generation subroutine 1000 is shown such as may be performed by a publisher 200 in accordance with one embodiment. In some embodiments, routine 700 may be alternatively be

performed by a remote generation application installed on either a remote client device 105 or authentication server 500.

**[Para 62]** In block 1010, subroutine 1000 conducts lexical analysis on data obtained for the creation of a barcode. In one embodiment, subroutine 1000 initially parses document data into at least one document message packet and barcode data. The barcode data may include 2D barcode parameters including barcode type, message payload, and error correction level. The error correction level often establishes the amount of redundant space included when creating a 2D barcode. For example QR codes set an ECLevel parameter to one of four levels (e.g., L, M, Q, H), where each level represents the how much redundant information may be used to recover errors in data (e.g., L=7%, M=15%, Q=25%, H=30%). In block 1020, routine identifies overt data and covert data within the barcode data. . As previously illustrated in Figure 6, the overt data and covert data may have already been identified by a remote device 105. Alternatively, subroutine 1000 may independently identify and select overt data and covert data from the document data. For example, subroutine 1000 may select and assign overt data and/or covert data based on document content, a hash, or a message digest.

**[Para 63]** In block 1030, subroutine 1000 generates a 2D barcode. In one embodiment, the generated 2D barcode is overt data encoded into a graphical or symbolic 2D barcode representation, thereby creating an overtly readable barcode portion. In query block 1040, subroutine 1000 determines whether sufficient redundant space exists for incorporation of a covert 2D barcode portion based on the covert data into the generated overt 2D barcode. If not, subroutine 1000 increases available redundant space in block 1050. In one embodiment, subroutine 1000 may increase available redundant space by increasing the size of the 2D barcode. In one embodiment, subroutine 1000 may increase the available redundant space by changing the error-correction level. For example, if the 2D barcode is a QR code, then the subroutine 1000 could increase an ECLevel parameter associated with the QR code from L to M or from M to Q or from Q to H.

**[Para 64]** Otherwise, when sufficient redundant space is available in query block 1040, subroutine 1000 generates in block 1060 a 2D barcode including a covert barcode portion and an overt barcode portion. In one embodiment, the covert data may

be encrypted and encoded into a graphical or symbolic 2D barcode representation creating the covertly readable barcode portion. The covertly readable portion being unreadable to a standard barcode reader capable of reading the overtly readable barcode portion. In one embodiment, the covert barcode portion is hidden within available redundant space associated with the overt 2D barcode. Alternatively, the covertly readable portion is inserted over the overtly readable portion in manner that enables the overt data to be recovered using error-correction.

**[Para 65]** In one embodiment, the covertly readable barcode portion is inserted as an error burst in the overtly readable barcode portion such that said overtly readable barcode portion will be corrected by said barcode reader using redundant data. Each error burst represents a contiguous sequence of symbols associated with the covertly readable barcode portion, such that the first and last symbols are in error relative to the overtly readable barcode portion and there exists no contiguous subsequence of correct symbols associated with the overtly readable barcode portion within the error burst.

**[Para 66]** In one embodiment, the resulting generated barcode is a QR code based on identified overt data. Typically, the QR code will include version information, format information, at least one data key, at least one error correction key, positional pattern, alignment pattern, and a timing pattern. As previously indicated the QR code generator may also designate an error correction level that determines how much redundant information may be used to recover errors. In one embodiment, subroutine 1000 generates an overtly readable QR code barcode portion based on the overt data and inserts a covertly readable QR code barcode portion based on the covert data in available redundant space of the overtly readable QR code barcode portion. Alternatively, subroutine 1000 could directly insert the covertly readable QR code barcode portion into the overtly readable QR code barcode portion and rely on the respective QR code error-correction mechanisms to restore/maintain the overt data. Subroutine 1000 returns to the calling routine in block 1099.

**[Para 67]** Referring now to Figure 11, a series of communications between barcode reader 400 and authentication server 500 are shown in accordance with one embodiment. The illustrated series of communications shows one scenario in which reader 400 reads a barcode associated with a high-value document and the combination of reader 400 and

authentication server 500 authenticate the high-value document based on data recovered from the barcode. The illustrated sequence of events is provided as an example for illustrative purposes. In other embodiments, a similar barcode scanning and document authentication process may be obtained via a different sequence of events.

**[Para 68]** Beginning the illustrated sequence of operations, barcode reader 400 submits 1110 a document scan request to authentication server 500. Depending on the reader 400 configuration, this document scan request may occur during a singular configuration stage, a periodic initialization stage, or be made regularly with every different document scan.

**[Para 69]** Upon receiving the document scan request, authentication server 500 identifies 1113 covert scan codes associated with the requested document scan and transmits 1115 the covert scan codes to the reader 400. In one embodiment, reader 400 may obtain a covert scan key associated with a particular certified document. Reader 400 may use the scan key in combination with traditional scan keys to scan 1120 the certified document. Reader 400 processes 1130 the scanned barcode information to identify, decode, and where necessary decrypt the overtly readable barcode portion into overt data and the covertly readable barcode portion into covert data. In one embodiment, decryption of the covertly readable barcode portion provides covert data that may include authentication information suitable for the reader 400 to authenticate 1140 the certified document. For example, the covert data may provide a message digest, such as a hash or digest representing a larger collection of information on the page. In one embodiment, the reader 400 reveals an authentication code that must be present somewhere on the face of the document being scanned. Alternatively, the reader 400 may uncover an authentication password or passphrase that should be known by the bearer of the document.

**[Para 70]** Reader 400 may also submit 1150 a copy of the scanned barcode to the authentication server 500 for additional remote authentication. Remote authentication may be useful in a variety of circumstances, counterfeiting in particular becomes even more challenging as the authentication information is not revealed locally. As such, a potential counterfeiter would have to have control both a reader 400 and an authentication server 500 to obtain all of the authentication information. Upon receiving

the barcode information, authentication server 500 identifies 1160 and authenticates 1170 the document. Authentication server 500 may also record 1180 the document scan to track transactions of a particular document. If the remote authentication fails or the scan triggers a notification, authentication server submits 1190 a document alert to the reader 400. Otherwise authentication server 1190 submits 1190 a document validation to the reader 400.

**[Para 71]** Referring now to Figure 12, a series of communications between barcode reader 400 and authentication server 500 are shown in accordance with one embodiment. The illustrated series of communications shows one scenario in which barcode reader 400 captures a barcode image for a high-value document and the combination of barcode reader 400 and authentication server 500 reads the image of the barcode to authenticate the high-value document based on information gleaned from the barcode. The illustrated sequence of events is provided as an example for illustrative purposes. In other embodiments, a similar barcode image capturing and document authentication process may be obtained via a different sequence of events.

**[Para 72]** Beginning the illustrated sequence of operations, barcode reader 400 captures 1210 a barcode image. Reader 400 processes 1220 the captured barcode image to identify, decode, and where necessary decrypt, the overtly readable barcode portion into overt data and the covertly readable barcode portion into covert data. The overt data and covert data may include authentication information suitable for the reader 400 to locally authenticate 1230 the certified document. In one embodiment, the reader 400 reveals a local challenge query that may be issued 1233 to the operator of the reader 400 and/or to the bearer of the document to be authenticated. The local challenge query may include an authentication password or passphrase that should either be known by the bearer of the document or found by the operator of the reader within the document. The reader 400 obtains 1235 the local query response and verifies 1238 a local query match. In one embodiment, if the local match fails a document alert is set and notification provided to the operator of the reader 400. Otherwise, reader 400 submits 1240 a copy of image data to the authentication server 500.

**[Para 73]** The authentication server 500 identifies 1250 the document associated with the barcode image. In one embodiment, the authentication server 500

authenticates 1260 the barcode image and determines whether remote authentication is necessary. Authentication server 500 issues a remote challenge query 1263 to the reader 400. The remote challenge query may include an authentication password or passphrase that should either be known by the bearer of the document or found by the operator of the reader within the document. Alternatively, the remote challenge query may provide a message digest, such as a hash or digest representing a larger collection of information on the page that should match the scanned document. It is anticipated that a variety of other local and remote challenge queries may be made to validate and authenticate the scanned document. For example, in one embodiment, a document challenge query may actually be a combination of both a local challenge query and a remote challenge query.

**[Para 74]** Upon obtaining 1265 a response to the remote challenge query, reader 400 submits 1268 the remote query response to the authentication server 500. The authentication server 500 verifies 1270 a match of the received remote query response with the anticipated response. In one embodiment, the authentication server 500 may also determine whether any pre-existing alerts were set for the identified document. The authentication server 500 records 1280 the validation/invalidation of the document and submits 1290 any resulting document alerts or document validation to the reader 400. Having been notified (or otherwise determining) document authenticity, the reader 400 may instruct the operator accordingly.

**[Para 75]** Referring now to Figure 13, a flow diagram of a scanning routine 1300 is shown, such as may be performed by the high-value document reader 400 shown in Figure 4 in accordance with one embodiment. Beginning in block 1310, routine 1300 scans a barcode. Routine 1300 obtains overt barcode data from the scanned barcode in block 1320. In query block 1330, routine 1300 determines whether the scanned barcode includes covert data. If no covert data is detected, routine 1300 continues to block 1340. Otherwise routine 1300 obtains the detected covert data from the scanned barcode in block 1335.

**[Para 76]** Routine 1300 determines based on the overt and/or covert data whether the scanned barcode also indicates that the document should be authenticated in query block 1340. If no authentication is necessary, routine 1300 continues to block 1350. Otherwise, in subroutine block 1400 (see Figure 14, discussed below) or, alternately,

subroutine 1500 (see Figure 15, discussed below), routine 1300 authenticates the document.

**[Para 77]** In block 1350, routine 1300 transmits barcode data to an authentication server. In one embodiment, the transmitted barcode data may be used for remote authentication and/or registration of the certified document. In block 1360, routine 1300 records barcode data. The barcode data may be stored in memory locally, remotely, or both. Document activity may be tracked by periodically scanning a 2D barcode affixed to a particular document. For example, by recording information available to the reader one might also be able to determine both the current location and past locations of a document. In one embodiment a document scan may also include environmental information not associated with the barcode being scanned including GPS coordinates, ZIP code information, area code information, network information, and/or other relative geographical information that may be derived from the barcode scanner/reader. Upon completing the barcode reading process, routine 1300 continues to block 1399 and ends.

**[Para 78]** Referring now to Figure 14, a flow diagram of an authentication routine 1400 is shown in accordance with one embodiment. Beginning in block 1410, routine 1400 issues a challenge query based on available overt and covert data obtained from the barcode. The routine 1400 obtains a response to the challenge query in block 1415. In one embodiment, the response is input received from an operator of the barcode scanner. Alternatively, the response may be a result obtained from a document property, such as an embedded message digest, document author, or document bearer. In yet another embodiment, the response may represent data stored in memory associated with the document identified in the initial scan.

**[Para 79]** In query block 1420, routine 1400 determines whether a proper response was received. If not, routine 1400 continues to block 1430. Otherwise routine 1400 authenticates the document in block 1440 and returns in block 1499. In query block 1430, routine 1400 determines whether additional responses are allowed. If allowed, routine 1400 returns to block 1410 and issues a challenge query, that may or may not be the same as the original challenge query. Otherwise, routine 1400 continues to block 1450 where a failed document authentication notification is made for the

document being scanned and a document alert is issued for the document associated with the barcode. Routine 1400 continues to block 1499 and ends/returns.

**[Para 80]** Referring now to Figure 15, a flow diagram of a remote authentication subroutine 1500 is shown of the scanning routine shown in Figure 13 for use by the high-value document server shown in Figure 5 in accordance with one embodiment.

Beginning in block 1510, subroutine 1500 obtains a barcode having embedded overt and covert information. In query block 1520, subroutine 1500 determines whether information about a certified high-value document can be located in a database based on the barcode information. If not, subroutine 1500 continues to block 1560. Otherwise, subroutine 1500 continues to block 1530 and issues a remote challenge query associated with the certified high-value document. Subroutine 1500 obtains a response to the query in block 1535.

**[Para 81]** In query block 1540, subroutine 1500 determines whether a proper response was received. If not, subroutine 1500 continues to query block 1550. Otherwise subroutine 1500 continues to query block 1570. In query block 1550, subroutine 1500 determines whether another response is allowed. If not, subroutine 1500 continues to 1560. Otherwise subroutine 1500 returns to block 1530. In block 1560, subroutine 1500 assigns a remote document alert to any document associated with the presented barcode, including the document presented for authentication.

**[Para 82]** In query block 1570, subroutine 1500 checks for any outstanding document alerts associated with the presented barcode. If none are found subroutine 1500 issues a remote document validation in block 1580. Otherwise subroutine 1500 issues a remote document alert in block 1590. Either way, subroutine 1500 continues to block 1599 and returns.

**[Para 83]** Referring now to Figure 16, a flow diagram of a document tracking routine 1600 is shown for a high-value document server shown in Figure 5 in accordance with one embodiment. Beginning in block 1610, routine 1600 receives a barcode scan request for a certified document. Routine 1600 identifies encryption associated with the barcode in block 1615 and transmits a covert decryption code in block 1620.

**[Para 84]** In block 1630, routine 1600 obtains a barcode with overt and covert information. In query block 1640, routine 1600 determines whether document

information for a certified high-value document may be located based on the obtained barcode. If not, routine 1600 continues to query block 1650. Otherwise routine 1600 continues to block 1680 to optionally record the document scan activity along with other available scan information and further continues to block 1699 to end.

**[Para 85]** In query block 1650, routine 1600 determines if a new high-value document barcode has been presented. If not, routine 1600 continues to block 1670 and generates a document alert for the document associated with the barcode. Otherwise, routine 1600 creates a record for the new barcode and associates the barcode with the presented high-value document in block 1660. In block 1680, routine 1600 optionally records the barcode scan activity. Routine 1600 ends in block 1699.

**[Para 86]** Although specific embodiments have been illustrated and described herein, a variety of alternate and/or equivalent implementations may be substituted for the specific embodiments shown and described without departing from the scope of the present disclosure. This application is intended to cover any adaptations or variations of the embodiments discussed herein.

## CLAIMS:

Claim 1. A computer-implemented method for generating a certified version of a document, the method comprising:

obtaining, by a document generator, a document certification request having document data from a remote device, wherein said obtained document data comprises overt data and covert data;

generating, by said document generator, a barcode having an overtly readable barcode portion based on said overt data and a covertly readable barcode portion based on said covert data, wherein said covertly readable barcode portion is unreadable to a conventional barcode reader suitable to read said overtly readable barcode portion; and

incorporating said generated barcode with the document to form a certified document.

Claim 2 The method of Claim 1, wherein the generating further comprises incorporating said covertly readable barcode portion into redundant space associated with said overtly readable barcode portion.

Claim 3 The method of Claim 2, wherein said redundant space associated with said overtly readable barcode portion is reserved by an error-correcting code configured to detect and to correct encoding symbolic errors in the barcode of the overtly readable barcode portion.

Claim 4 The method of Claim 3, wherein said error-correcting code is a Reed-Solomon code.

Claim 5 The method of Claim 1, wherein said covert data is encrypted.

Claim 6 The method of Claim 1, wherein the barcode is a 2D barcode.

Claim 7 The method of Claim 6, wherein the 2D barcode is selected from the group consisting of QR code, DataMatrix code, Aztec code, MaxiCode, Semacode tag, Cauzin Softstrip code, EZcode, HCCB, CyberCode, MMCC, Dot codes, PDF417 symbols, ShotCode, SPARQCode, WaterCode, and TPK.

Claim 8 The method of Claim 1, wherein the certifying includes printing the document with the generated barcode.

Claim 9 The method of Claim 1, wherein the certifying includes publishing the document with the generated barcode affixed.

Claim 10 A non-transient computer-readable medium having tangibly stored thereon instructions that, when executed by a processor, perform the method of Claim 1.

Claim 11 A computing apparatus comprising a processor and a memory having stored thereon instructions that, when executed by the processor, perform the method of Claim 1.

Claim 12 A computer-implemented method for authenticating a certified version of a document, the method comprising:

requesting, by a barcode reader, to scan the certified document having a barcode with an overtly readable barcode portion based on overt data and a covertly readable barcode portion based on covert data, wherein said covertly readable barcode portion is unreadable to a conventional barcode reader suitable to read said overtly readable barcode portion;

obtaining, by said barcode reader from an authentication server, a covert scan key associated with the certified document;

scanning, by said barcode reader using said covert scan key, said covertly readable barcode portion in the certified document;

identifying said covert data in said scanned covertly readable barcode portion; and authenticating the certified document using said covert data.

Claim 13 The method of claim 12, wherein said scanning comprises capturing a barcode image.

Claim 14 The method of claim 13, wherein said captured barcode image is decoded and decrypted into overt data and covert data by a remote device.

Claim 15 The method of claim 12, wherein said covertly readable barcode portion is inserted in said overtly readable barcode portion in at least one error burst such that said overtly readable barcode portion will be corrected by said barcode reader using redundant data.

Claim 16 The method of claim 15, wherein said inserted covertly readable barcode portion appears as an error burst within said overtly readable barcode portion to said conventional barcode reader and is discarded.

Claim 17 . The method of claim 15, wherein said inserted covertly readable barcode portion is extracted from said overtly readable barcode portion and decrypted using said covert scan key.

Claim 18 The method of claim 12, wherein said authenticating further includes  
issuing, by said barcode reader, a local challenge query;  
obtaining, by said barcode reader a local query response; and  
verifying, by said barcode reader, a match of said local challenge query and said local query response.

Claim 19 The method of claim 12, wherein said authenticating further includes  
issuing, by said authentication server, a remote challenge query;  
obtaining, by said barcode reader a remote query response; and  
verifying, by said authentication server, a match of said remote challenge query and said remote query response.

Claim 20 A non-transient computer-readable medium having tangibly stored thereon instructions that, when executed by a processor, perform the method of Claim 12.

Claim 21 A computing apparatus comprising a processor and a memory having stored thereon instructions that, when executed by the processor, perform the method of Claim 12.

Claim 22 A computer-implemented method for tracking a certified version of a document, the method comprising:

obtaining, by an authentication server, a document authentication request from a remote scanning device for the certified document, wherein the certified document includes encrypted document data encoded into a barcode, said barcode having an overtly readable barcode portion based on overt data and an encrypted covertly readable barcode portion based on covert data that is unreadable to a conventional barcode reader suitable to read said overtly readable barcode portion;

identifying, by said authentication server, an encryption key associated with encrypted covertly readable barcode portion of said barcode and responsive to said document authentication request, transmitting said identified encryption key to said remote scanning device;

obtaining, by said authentication server from said remote scanning device, said barcode with document data;

identifying, by said authentication server, the certified document based on said obtained document data;

recording said document authentication request by said remote scanning device with a tracking record associated with the certified document.

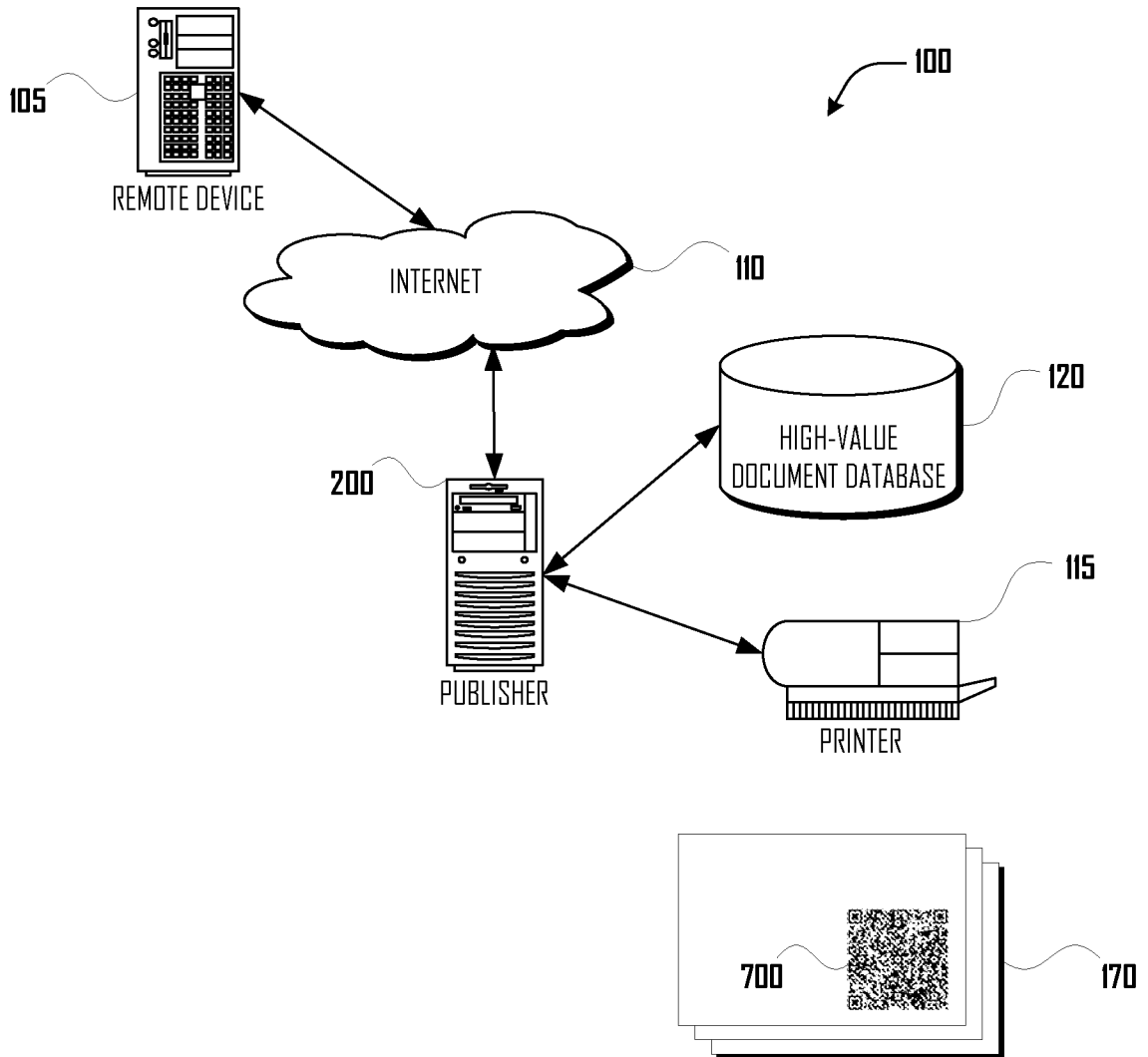
Claim 23 The method of claim 22, wherein said identifying includes associating said barcode with the certified document.

Claim 24 The method of claim 22, wherein identifying further includes determining whether said tracking record associated with the certified document includes a document alert.

Claim 25 A non-transient computer-readable medium having tangibly stored thereon instructions that, when executed by a processor, perform the method of Claim 22.

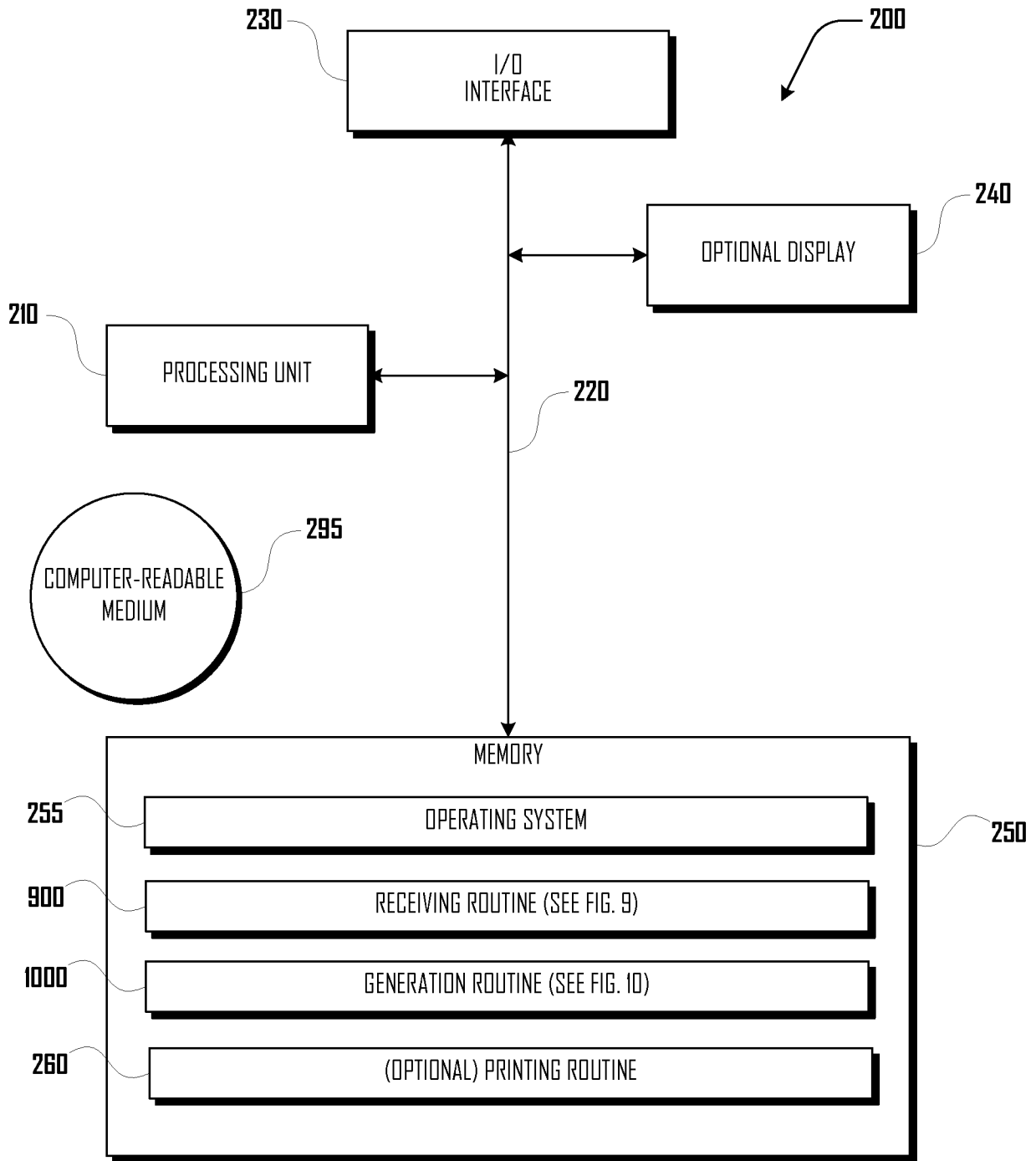
Claim 26 A computing apparatus comprising a processor and a memory having stored thereon instructions that, when executed by the processor, perform the method of Claim 22.

1/16



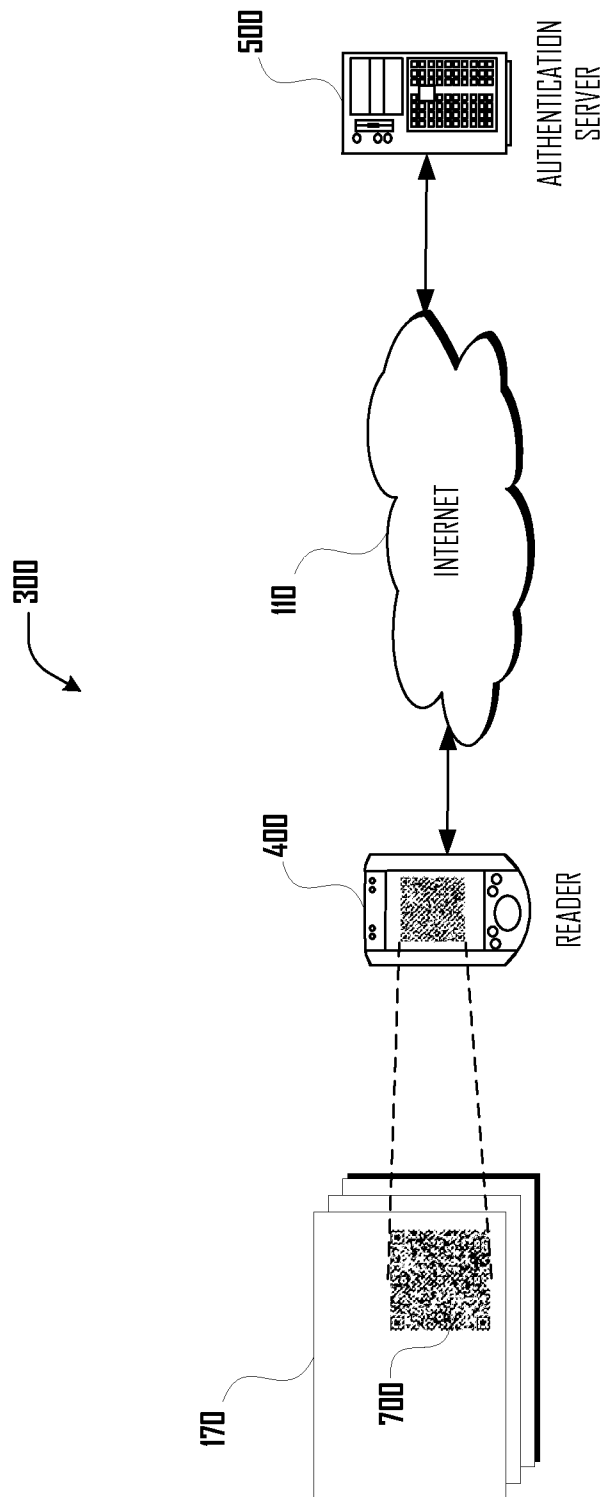
**Fig. 1**

2/16

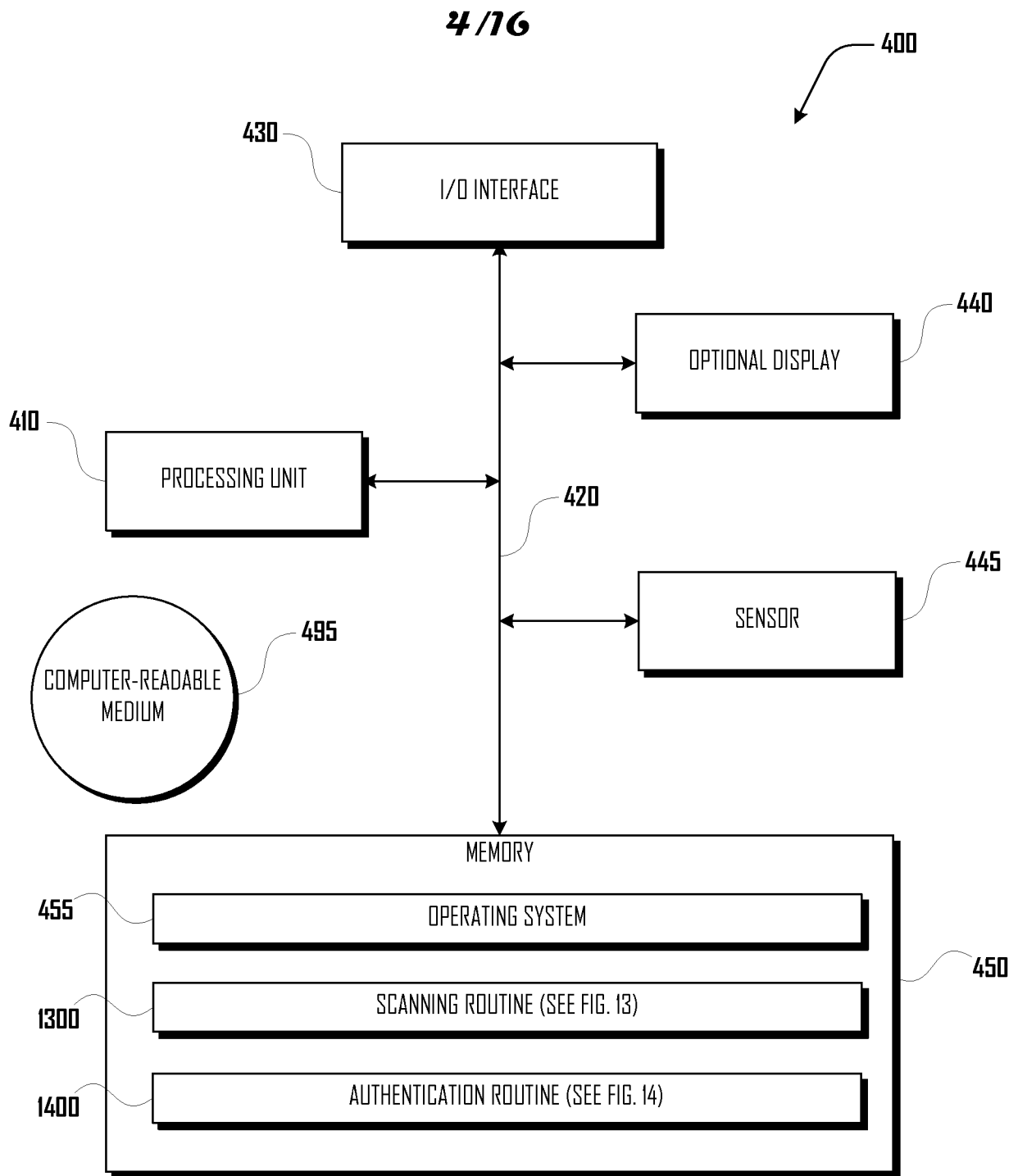


**Fig. 2**

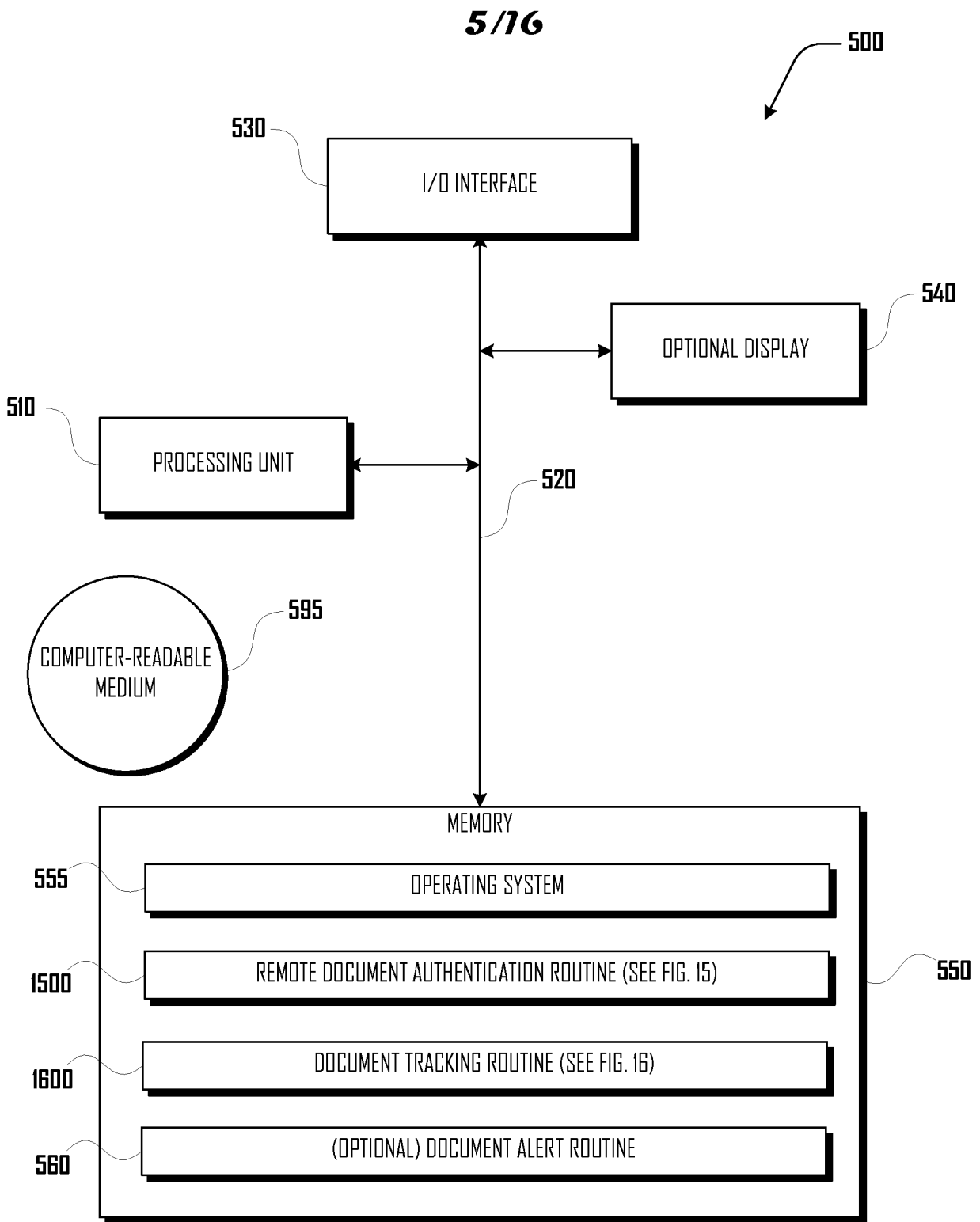
3/16



**Fig. 3**



**Fig. 4**



**Fig. 5**

6/16

NAME

MENU

Officer Name, Asset/ Badge #:

Jim Allen 610  OVERT  COVERT

Firearms(s) Clearance(s):

RPCODE 620  615A  615B

Chief Providing Authorization:

Jack Peterson 630  625A  625B

Authorizing ID:

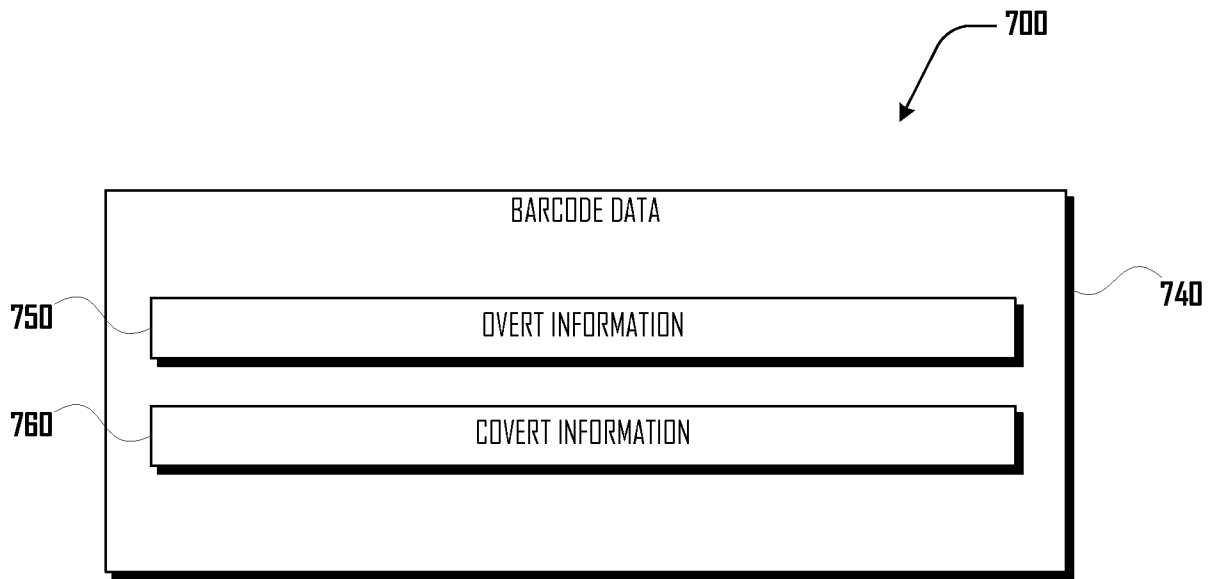
63.275.263349 640  635A  635B

Permalink:

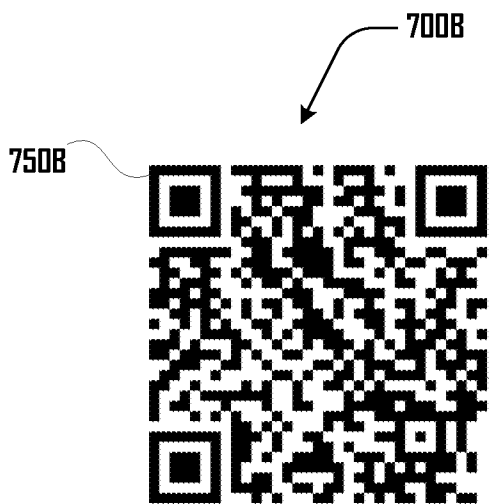
WWW.POLICE.GOV/FIREARMSCLEAR 650  645A  645B 660

*Fig. 6*

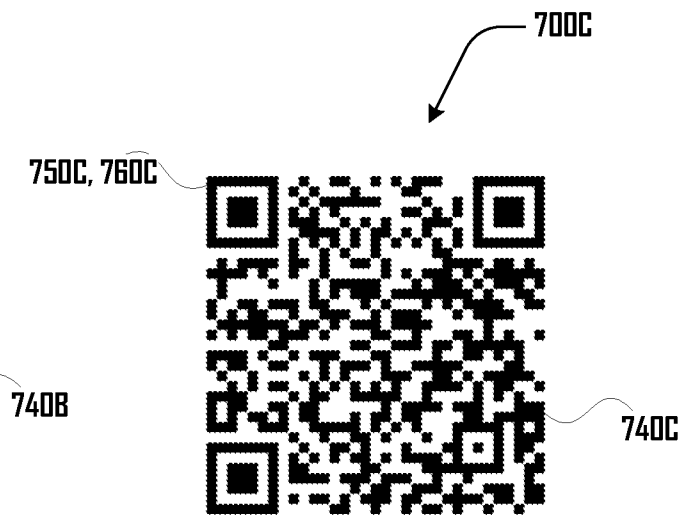
7/16



*Fig. 7A*

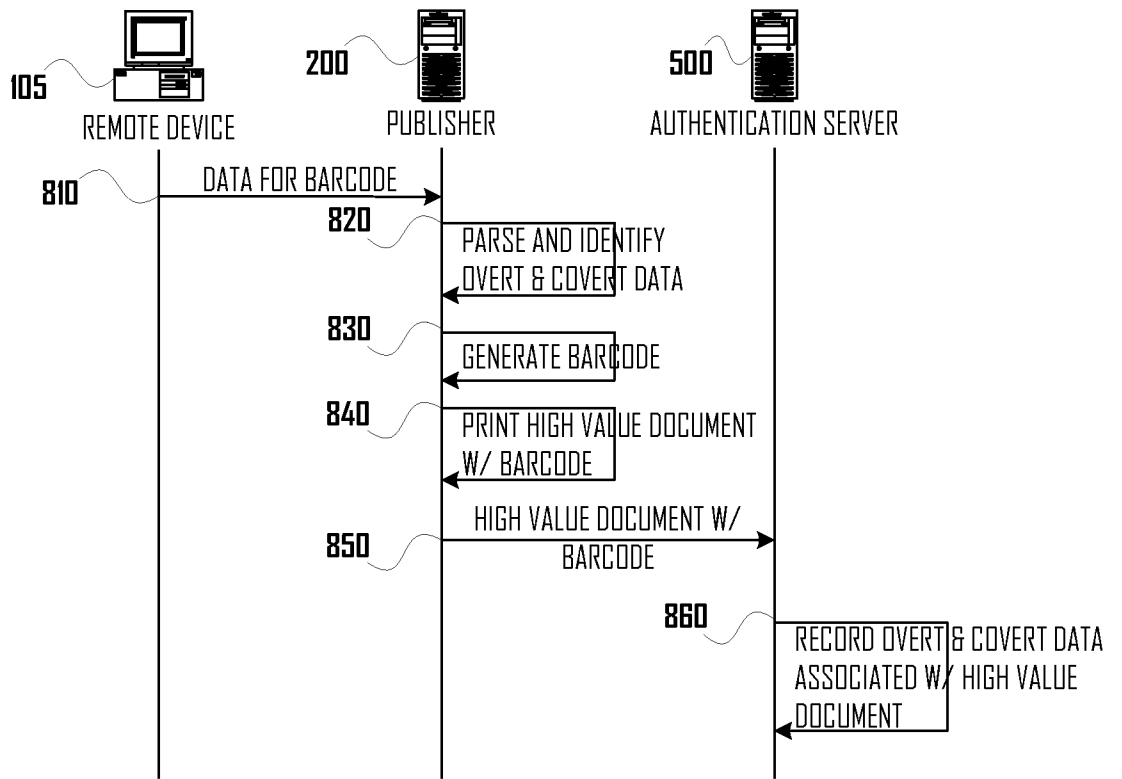


*Fig. 7B*



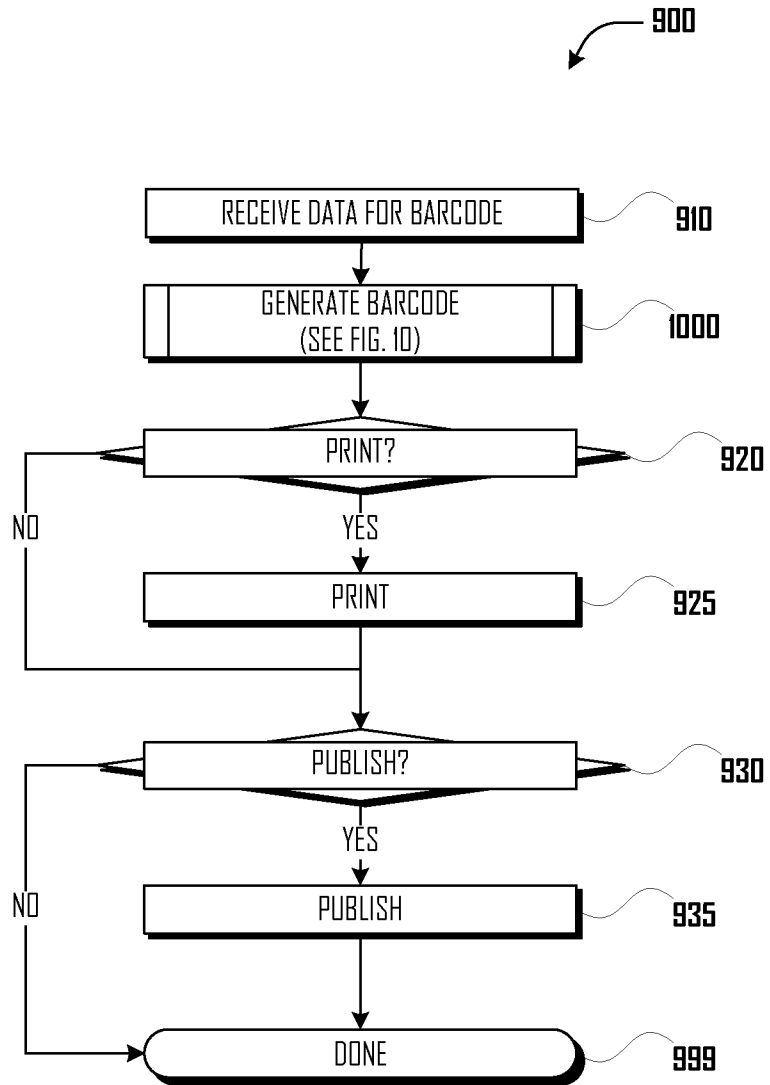
*Fig. 7C*

8/16



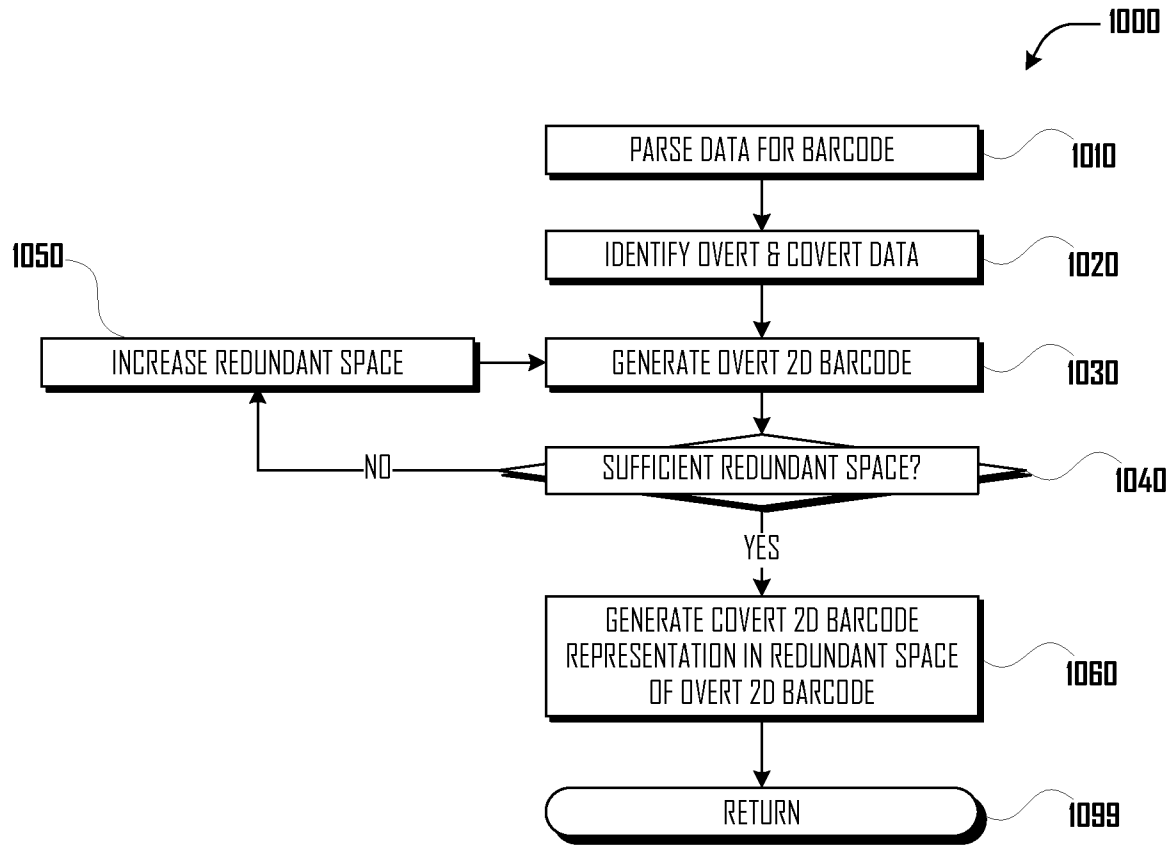
*Fig. 8*

9/16



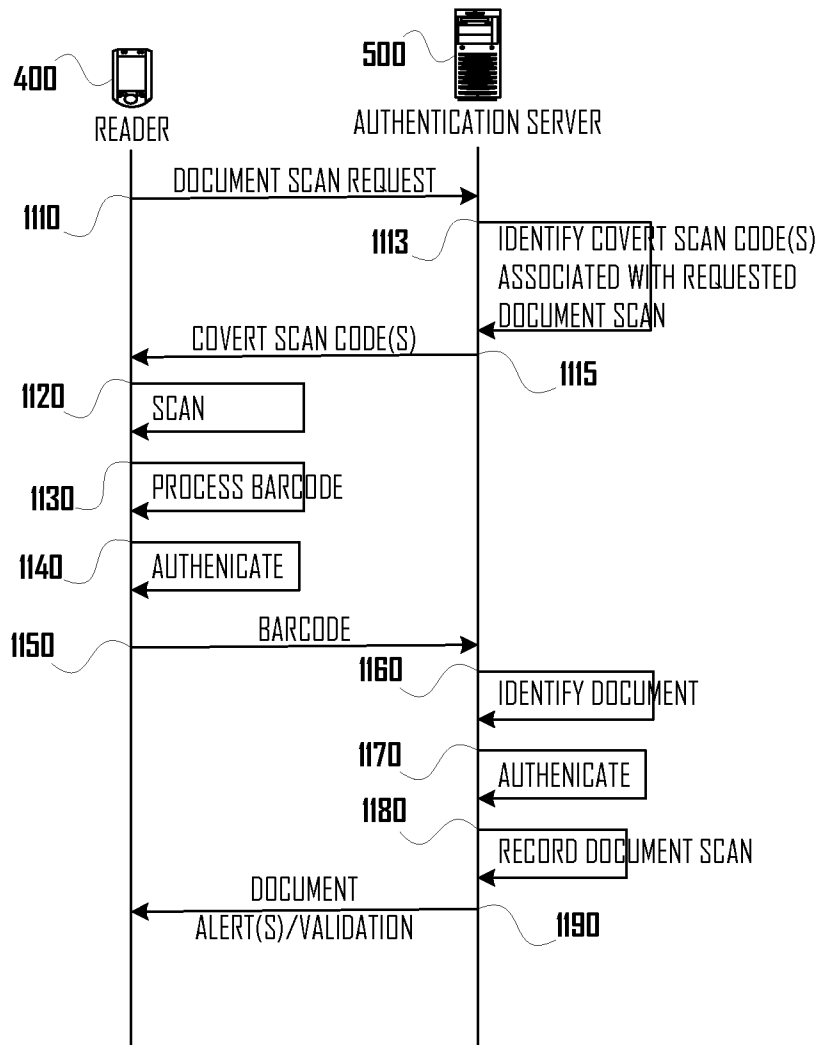
*Fig. 9*

10/16



*Fig. 10*

11/16



**Fig. 11**

12/16

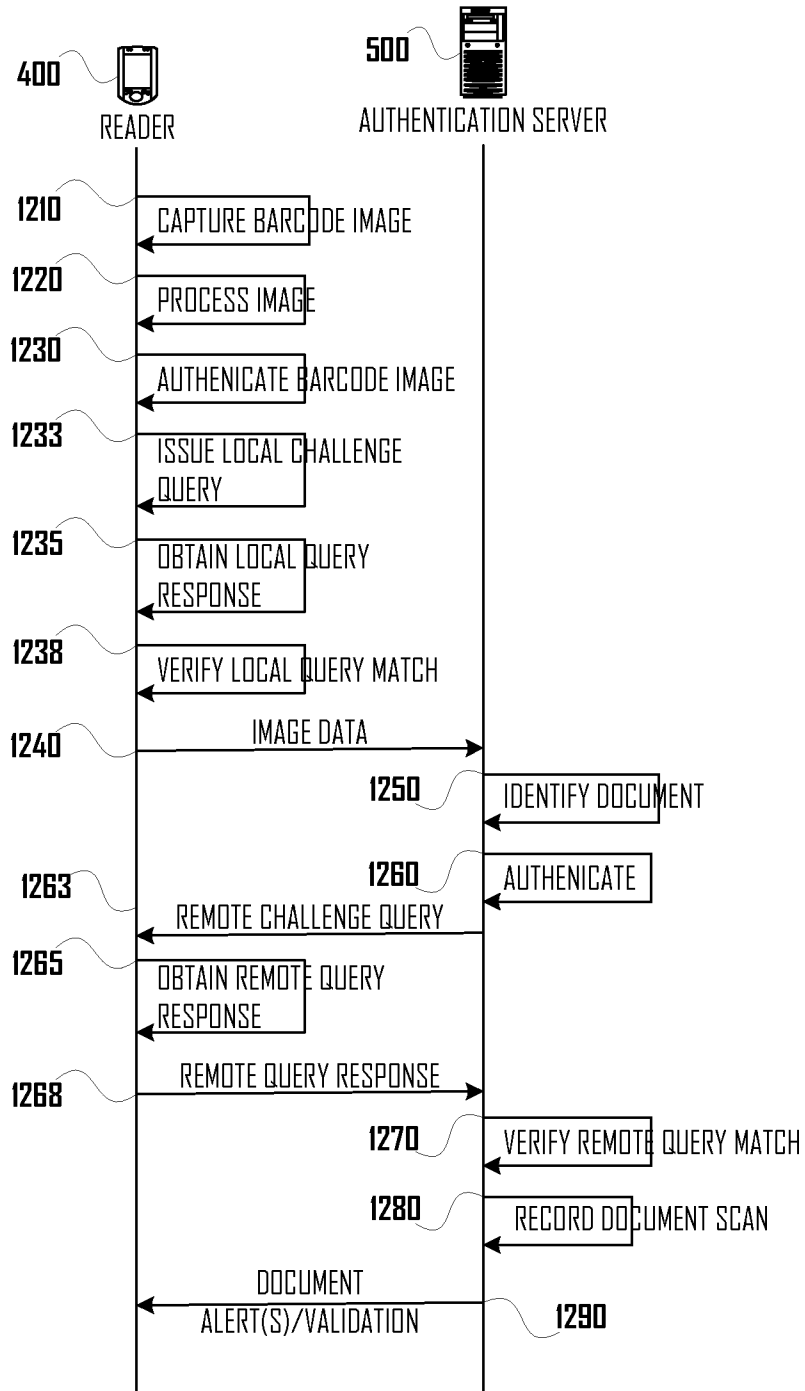
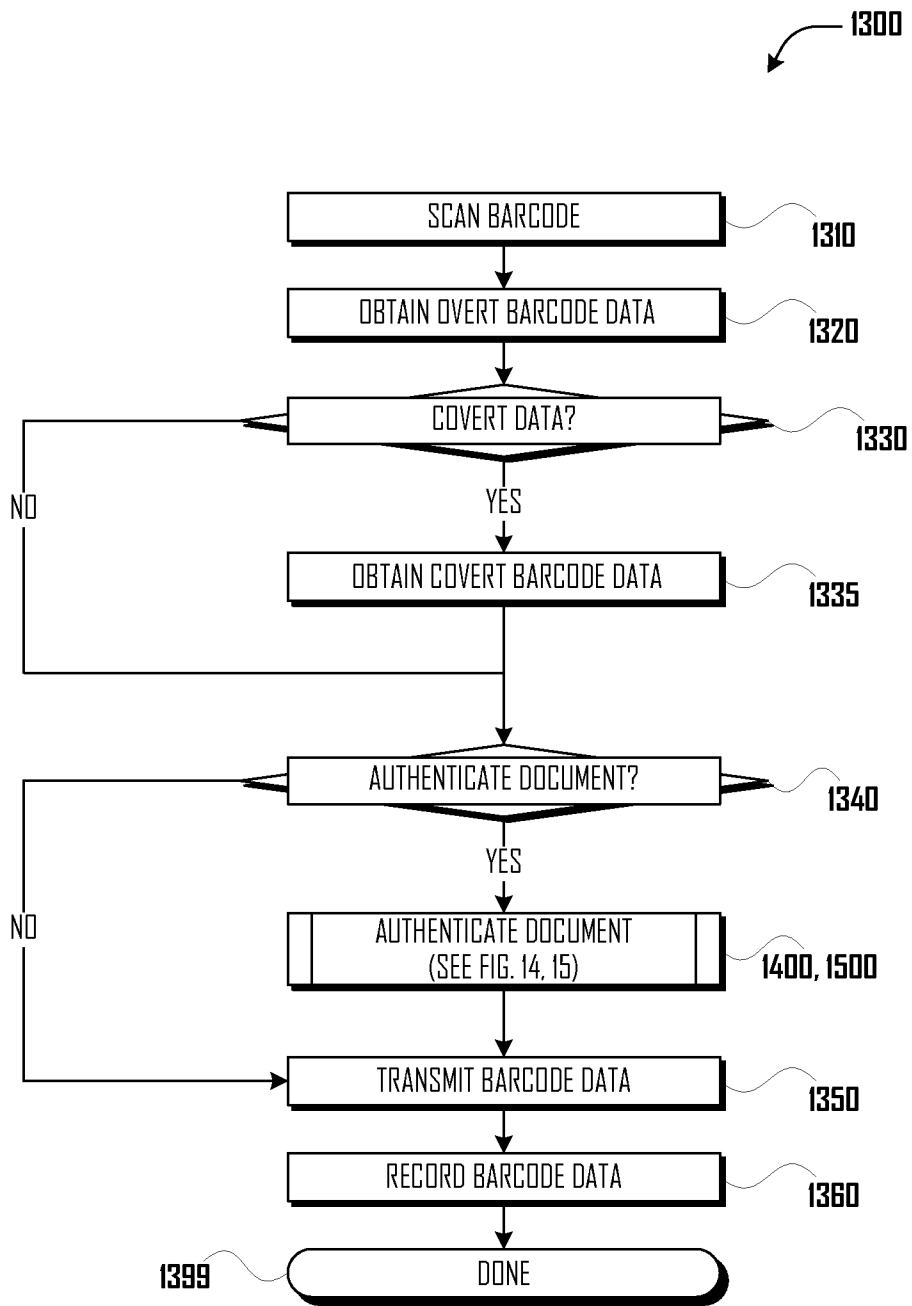


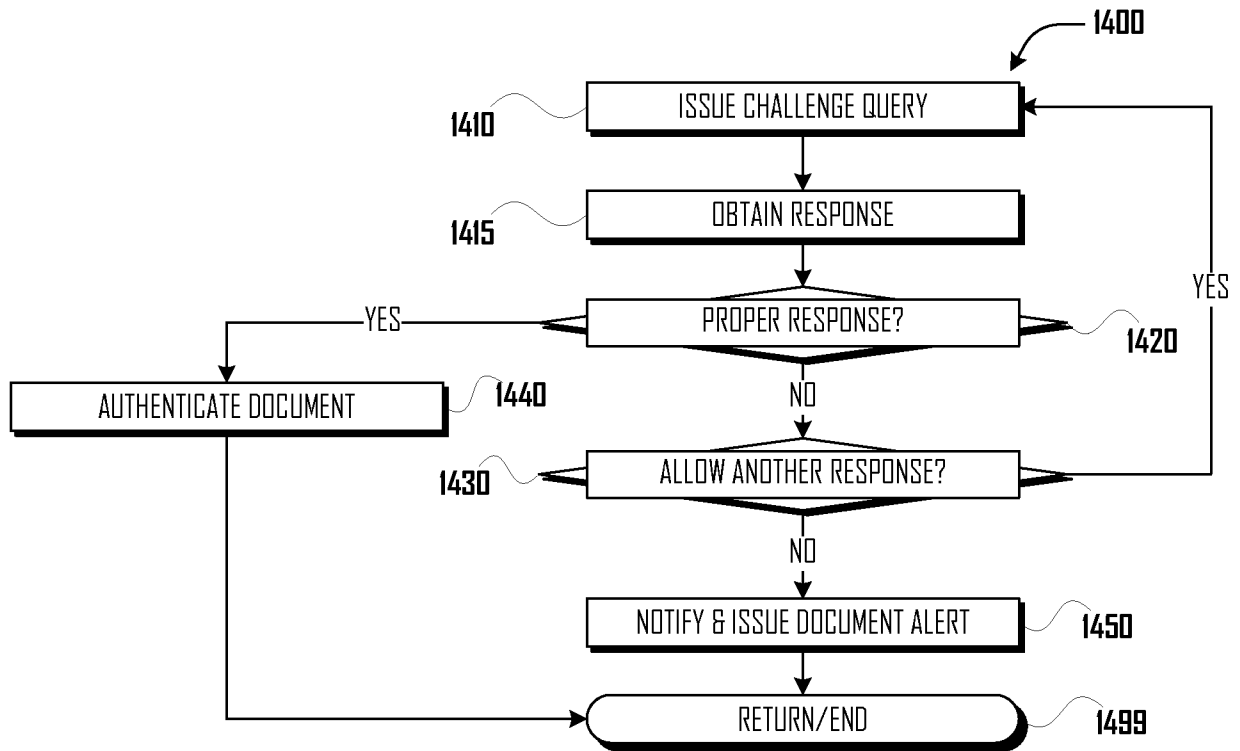
Fig.12

13/16



**Fig.13**

14/16



**Fig.14**

15/16

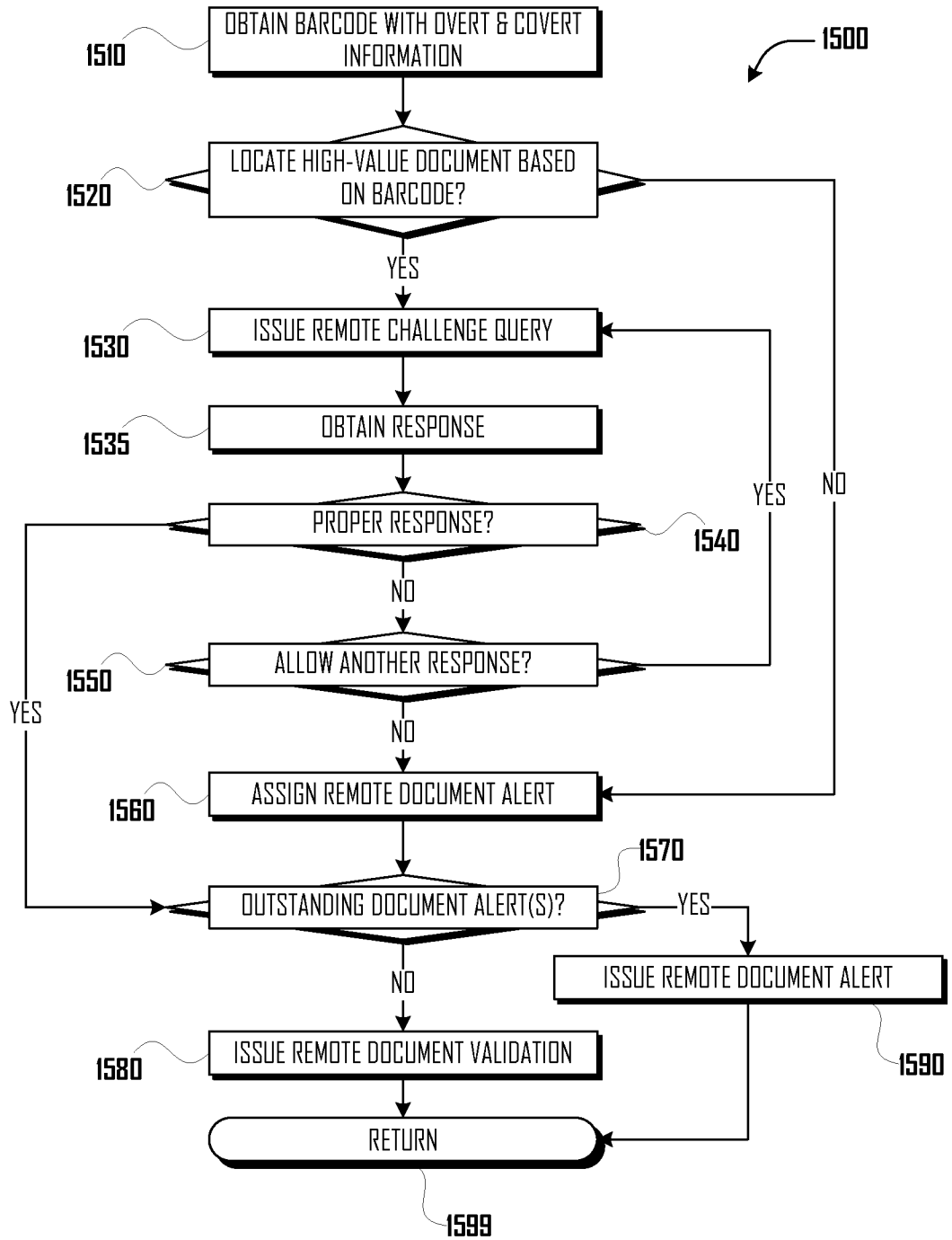
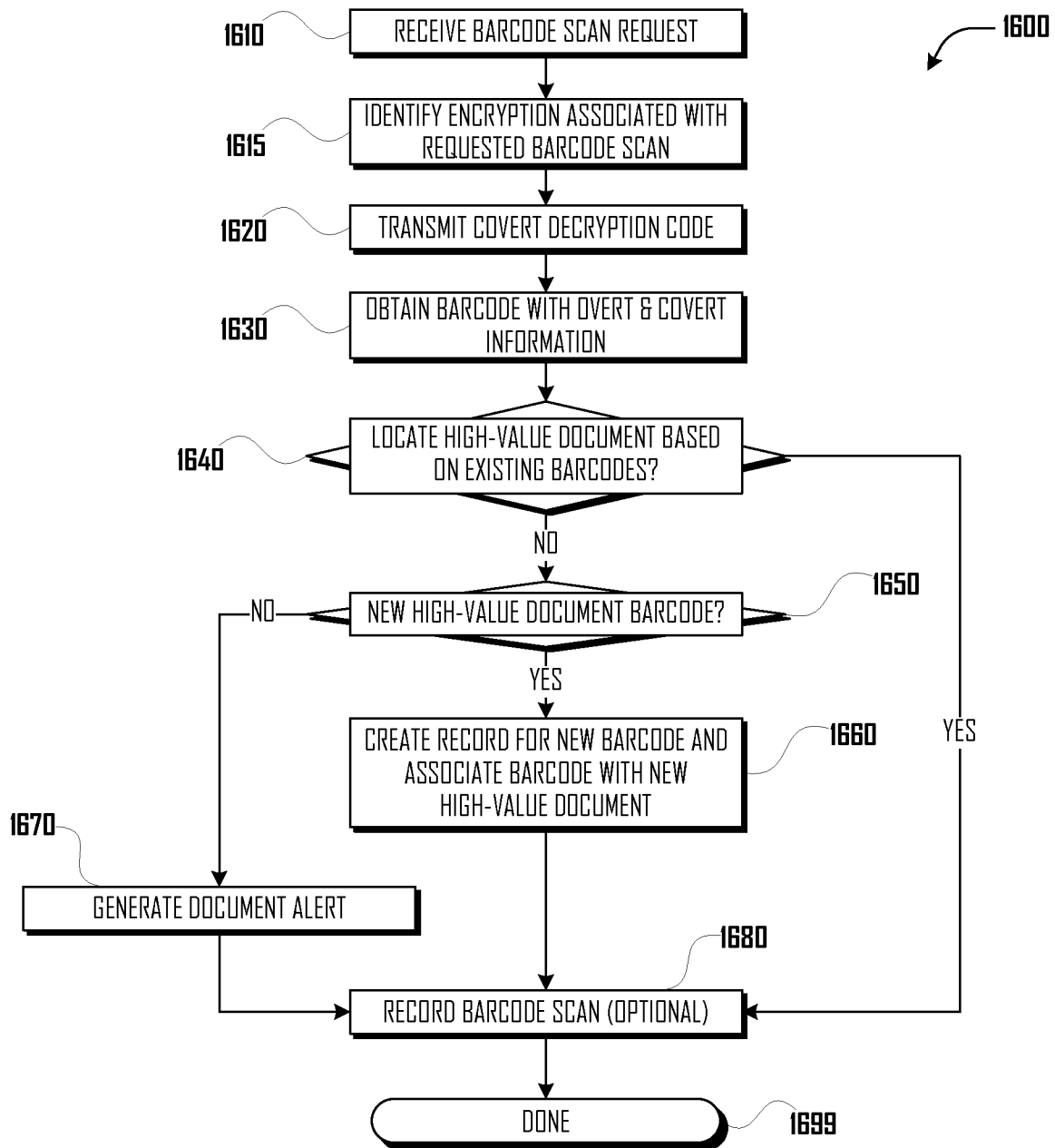


Fig.15

16/16



**Fig. 16**