

(19) **DANMARK**

(10) **DK/EP 2986722 T3**



Patent- og
Varemærkestyrelsen

(12) **Oversættelse af
europæisk patentskrift**

-
- (51) Int.Cl.: **C 12 N 9/88 (2006.01)**
- (45) Oversættelsen bekendtgjort den: **2019-05-13**
- (80) Dato for Den Europæiske Patentmyndigheds bekendtgørelse om meddelelse af patentet: **2019-04-03**
- (86) Europæisk ansøgning nr.: **14784792.5**
- (86) Europæisk indleveringsdag: **2014-04-17**
- (87) Den europæiske ansøgnings publiceringsdag: **2016-02-24**
- (86) International ansøgning nr.: **US2014034500**
- (87) Internationalt publikationsnr.: **WO2014172541**
- (30) Prioritet: **2013-04-18 US 201361813586 P** **2013-10-31 US 201361897932 P**
- (84) Designerede stater: **AL AT BE BG CH CY CZ DE DK EE ES FI FR GB GR HR HU IE IS IT LI LT LU LV MC MK MT NL NO PL PT RO RS SE SI SK SM TR**
- (73) Patenthaver: **Codexis, Inc., 200 Penobscot Drive, Redwood City, CA 94063, USA**
- (72) Opfinder: **HUISMAN, Gjalt, W., 200 Penobscot Drive, Redwood City, California 94063, USA**
AGARD, Nicholas, J., 200 Penobscot Drive, Redwood City, California 94063, USA
MIJTS, Benjamin, 200 Penobscot Drive, Redwood City, California 94063, USA
VROOM, Jonathan, 200 Penobscot Drive, Redwood city, California 94063, USA
ZHANG, Xiyun, 200 Penobscot Drive, Redwood City, California 94063, USA
- (74) Fuldmægtig i Danmark: **Plougmann Vingtoft A/S, Strandvejen 70, 2900 Hellerup, Danmark**
- (54) Benævnelse: **MANIPULEREDE PHENYLALANINAMMONIAK-LYASEPOLYPEPTIDER**
- (56) Fremdragne publikationer:
WO-A2-03/018759
US-A- 5 753 487
US-A1- 2008 008 695
US-A1- 2013 039 898
US-B2- 7 560 263
KANG T S ET AL: "Converting an injectable protein therapeutic into an oral form: Phenylalanine ammonia lyase for phenylketonuria", MOLECULAR GENETICS AND METABOLISM, ACADEMIC PRESS, AMSTERDAM, NL, vol. 99, no. 1, 1 January 2010 (2010-01-01), pages 4-9, XP026802464, ISSN: 1096-7192 [retrieved on 2009-09-11]
MOFFITT M C ET AL: "Discovery of two cyanobacterial phenylalanine ammonia lyases: Kinetic and structural characterization", BIOCHEMISTRY, AMERICAN CHEMICAL SOCIETY, US, vol. 46, no. 4, 1 January 2007 (2007-01-01), pages 1004-1012, XP002501766, ISSN: 0006-2960, DOI: 10.1021/BI061774G
C. N. SARKISSIAN ET AL: "Preclinical evaluation of multiple species of PEGylated recombinant phenylalanine ammonia lyase for the treatment of phenylketonuria", PROCEEDINGS OF THE NATIONAL ACADEMY OF SCIENCES, vol. 105, no. 52, 30 December 2008 (2008-12-30), pages 20894-20899, XP055306442, US ISSN: 0027-8424, DOI: 10.1073/pnas.0808421105

Fortsættes ...

Anonymous: "UNIPROT:K9TV53", , 6 March 2013 (2013-03-06), XP055306438, Retrieved from the Internet:
URL:http://ibis.internal.epo.org/exam/dbfe_tch.jsp?id=UNIPROT:K9TV53 [retrieved on 2016-09-29]

Description**FIELD OF THE INVENTION**

5 **[0001]** The present invention relates to engineered phenylalanine ammonia-lyase (PAL) polypeptides and compositions thereof, as well as polynucleotides encoding the engineered phenylalanine ammonia-lyase (PAL) polypeptides. In some embodiments, the engineered PAL polypeptides are optimized to provide enhanced catalytic activity, as well as reduced sensitivity to proteolysis and increased tolerance to acidic pH levels. In some embodiments, the engineered PAL polypeptides are deimmunized. The invention also relates to the use of the compositions comprising the engineered
10 PAL polypeptides for therapeutic and industrial purposes.

BACKGROUND OF THE INVENTION

15 **[0002]** Phenylalanine ammonia-lyase (PAL) along with histidine ammonia-lyase (HAL) and tyrosine ammonia-lyase (TAL) are members of the aromatic amino acid lyase family (EC 4.3.1.23-1.25 and 4.3.1.3). More specifically the enzymes having PAL activity (EC 4.3.1.23-1.25 and previously classified as EC4.3.1.5) catalyze the nonoxidative deamination of L-phenylalanine into (E)-cinnamic acid. PAL is a non-mammalian enzyme that is widely distributed in plants and has also been identified in fungi and a limited number of bacteria. PAL enzymes may be used as a therapeutic protein for the treatment of the metabolic disorder, phenylketonuria (PKU). PKU is an autosomal metabolic genetic disorder in
20 which the hepatic enzyme phenylalanine hydroxylase (PAH) or one or more of the enzymes involved in the synthesis or recycling of the co-factor tetrahydrobiopterin, is nonfunctional due to a mutation in one of the corresponding genes. This lack of functionality results in high levels of phenylalanine in the bloodstream. The phenylalanine is converted into phenylpyruvate (phenylketone) and other derivatives. In humans, if PKU is not treated early, high levels of phenylalanine and some of its breakdown products can cause significant medical problems including intellectual disability, microcephaly
25 and seizures. Numerous studies have focused on the use of PAL in the treatment of PKU by enzyme substitution (Ambrus et al., Science 201:837-839 [1978]; Bourget et al., Appl. Biochem. Biotechnol., 10:57-59 [1984]; and Sarkissian et al., Proc. Natl. Acad. Sci. USA 96:2339-2344 [1999]).

30 **[0003]** One method of detoxifying phenylalanine in the blood stream is the use of injectable recombinant PAL and PAL variants modified by pegylation (PEG-PAL). Pegylation has been shown to improve enzyme half-life and reduce subject antigenic response (See e.g., WO 2008/153776, WO 2011/097335, and US Pat. No. 7,531,341). PAL variants useful in PEG-PAL compositions have been described as variants of wild-type *Nostoc punctiforme* (NpPAL); *Anabaena variabilis* (AvPAL) and *Rhodospiridium toruloides* (RtPAL). In particular, variants of wild-type AvPAL have been described wherein the cysteine residues at positions 64, 318, 503 and 565 have been substituted with serine (See e.g., US Pat Nos: 7,790,433; 7,560,263; and 7,537,923).

35 **[0004]** An alternative route of PAL administration as a means of reducing plasma concentration of L-phenylalanine in PKU subjects is a non-invasive formulation such as an oral formulation (Sarkissian et al., Proc. Natl. Acad. Sci. USA 96:2339-2344 [1999]). A key advantage of oral delivery of PAL is the reduced exposure of the enzyme to the immune system thereby minimizing the immune response which is observed with injectable PEG-PAL. However, a major limitation for the oral formulation of PAL is loss of enzyme activity in the stomach and intestinal lumen. In order to be effective and
40 functional PAL must resist degradation by acidic pHs and proteases such as trypsin, chymotrypsin, carboxypeptidases and pepsin that normally degrade proteinaceous foods to oligopeptides and amino acids. In some previous studies (Sarkissian, *supra*) in order to achieve a significant effect for the oral administration of PAL, a large amount of the enzyme was required partly due to enzymatic degradation by proteases and partly due to relatively low specific activity at pH 7.0. Various means have been explored to suppress PAL degradation upon digestion (Kim et al., Molec. Therap., 10:220
45 - 224 [2004]; and Shah et al., Int. J. Pharmaceut., 356:61-68 [2008]).

[0005] One approach to increase the effectiveness of PAL under the harsh conditions of the digestive tract is to provide engineered PAL polypeptides that are tolerant to the inherent harsh conditions. Kang et al. used site directed mutagenesis of a chymotrypsin cleavage site and pegylation of surface lysines of an AvPAL to reduce proteolytic inactivation (See, Kang et al., Mol. Gen. Metabol., 99:4-9 [2010]). In these studies ten cleavage sites were specifically mutated and all but
50 two of these resulting mutants (F18A and R94G) lost more than 50% of the original enzyme activity. None of the mutants showed increased activity and the F18A mutant showed a slight increase in trypsin resistance (Kang et al., *supra*). Further studies with PAL, while effective, generally have not resulted in a longer lived enzyme. Therefore, oral administration of previously described PAL mutants and derivatives thereof does not result in effective treatment of PKU.

[0006] Despite the progress made with various formulations of PAL there remains a need for PAL polypeptides having improved properties for oral administration. These improved properties include without limitation a greater half-life,
55 increased catalytic activity, improved stability to the conditions in the digestive track and reduced aggregation.

[0007] In addition to therapeutic applications PAL enzymes may also be used in the industrial synthesis of L-phenylalanine and other substituted L-phenylalanine derivatives. These derivatives may then be used as pharmaceutical

precursors (Gloge et al., Chem., 6: 3386-3390 [2000]; Bartsch et al., Prot. Eng. Des. Sel., 23:929-933 [2010]; and Turner, Curr. Opin. Chem. Biol., 234-240 [2011]).

[0008] PAL enzymes may also be used in agricultural applications. PAL plays a significant role in biosynthesis of phenylpropanoids (such as flavonoids and lignin) in plants, fungi and bacteria and can act as a defense related enzyme (Bate et al., Proc. Natl. Acad. Sci. USA 91:7608-7612 [1994]). Modulation of PAL activity by using recombinant polypeptides having PAL activity could potentially lead to effective herbicides.

[0009] Cyanobacterial PAL polypeptides from *Anabaena Variabilis* and *Nostoc punctiforme* have been kinetically and structurally characterized (Moffitt M C et al., Amer. Chem. Soc., Biochemistry, 2007, 46 (4), pp 1004-1012).

[0010] Multiple species of PEGylated recombinant phenylalanine ammonia lyase have been evaluated for the treatment of phenylketonuria by Sarkissian et al. (Sarkissian et al., Proc. Natl. Acad. Sci. USA, 105:20894-20899 [2008]).

[0011] Compositions of prokaryotic phenylalanine ammonia-lyase and methods of their use have been described in the patent US 2008/0008695 A1.

[0012] US 5,753,487 describes a method for the chemical modification of phenylalanine ammonia lyase enzymes to stabilise them against proteolytic degradation.

SUMMARY OF THE INVENTION

[0013] The present invention relates to engineered phenylalanine ammonia-lyase (PAL) polypeptides and compositions thereof, as well as polynucleotides encoding the engineered phenylalanine ammonia-lyase (PAL) polypeptides. In some embodiments, the engineered PAL polypeptides are optimized to provide enhanced catalytic activity, as well as reduced sensitivity to proteolysis and increased tolerance to acidic pH levels. In some embodiments, the engineered PAL polypeptides are deimmunized. The invention also relates to the use of the compositions comprising the engineered PAL polypeptides for therapeutic and industrial purposes. In some embodiments, the present invention relates to engineered phenylalanine ammonia-lyase (PAL) polypeptides and biologically active fragments and analogs thereof having improved properties such as an increased tolerance to acidic pH and/or reduced sensitivity to proteolysis.

[0014] The present invention relates to engineered PAL polypeptides and biologically active fragments and analogs thereof having improved properties when compared to a wild-type PAL enzyme or a reference PAL polypeptide under essentially the same conditions. The invention is further related to methods of using the engineered PAL polypeptides and biologically active fragments and analogs thereof in therapeutic and/or industrial compositions and methods of using such compositions for therapeutic and/or industrial purposes.

[0015] The present invention provides an engineered polypeptide having phenylalanine ammonia-lyase (PAL) activity comprising: a) an amino acid sequence having at least 85% sequence identity to reference sequence SEQ ID NO:4 or a functional fragment thereof; and b) a polypeptide sequence comprising at least one amino acid residue difference as compared to SEQ ID NO:4 or the functional fragment thereof at one or more amino acid positions; and c) which exhibits an improved property selected from i) enhanced catalytic activity, ii) reduced sensitivity to proteolysis, iii) increased tolerance to acidic pH, iv) reduced immunogenicity, or a combination of any of i), ii), iii), or iv), as compared to the reference sequence SEQ ID NO:4, wherein at least one amino acid residue difference is at position 307, and wherein the amino acid positions are numbered with reference to SEQ ID NO:4.

[0016] The present invention also provides a polynucleotide sequence encoding at least one engineered polypeptide of the invention, optionally wherein:

- (i) said sequence is operably linked to a control sequence; and/or
- (ii) said polynucleotide is codon-optimized.

[0017] The present invention also provides an expression vector comprising at least one polynucleotide sequence of the invention, and at least one control sequence, optionally wherein said control sequence is a promoter, for example wherein said promoter is a heterologous promoter.

[0018] The present invention also provides a host cell transformed with at least one polynucleotide sequence of the invention, and/or the vector of the invention, optionally wherein said host cell is *E. coli*.

[0019] The present invention also provides a method of producing an engineered PAL polypeptide in a host cell comprising culturing a host cell comprising a at least one polynucleotide encoding at least one engineered polypeptide having phenylalanine ammonia-lyase (PAL) activity of the invention, and/or at least one polynucleotide sequence of the invention, and/or at least one vector of the invention, under suitable culture conditions, such that at least one engineered PAL polypeptide is produced, optionally wherein said method is further comprising recovering at least one engineered polypeptide having phenylalanine ammonia-lyase (PAL) from the culture and/or host cells, for example wherein said method further comprises the step of purifying said at least one engineered polypeptide having phenylalanine ammonia-lyase (PAL) produced.

[0020] The present invention also provides a composition comprising at least one engineered polypeptide having

phenylalanine ammonia-lyase (PAL) activity, of the invention, optionally wherein said composition:

- (i) is a pharmaceutical composition, optionally wherein said pharmaceutical composition is further comprising at least one pharmaceutically acceptable excipient and/or carrier, and/or
 5 (ii) is suitable for the treatment of phenylketonuria.

[0021] The present invention also provides a polypeptide according to the invention or a composition according to the invention for use in therapy

[0022] The present invention also provides the pharmaceutical composition of the invention for use in treating and/or
 10 preventing the symptoms of phenylketonuria in a subject.

[0023] In a first aspect, there are disclosed engineered phenylalanine ammonia-lyase (PAL) polypeptides wherein the engineered PAL polypeptide has an improved property selected from the group of i) enhanced catalytic activity, ii) reduced sensitivity to proteolysis, iii) increased tolerance to acidic pH, iv) reduced aggregation, or a combination of any of i), ii), iii) or iv) as compared to the reference sequence when measured under essentially the same conditions. In
 15 some specific embodiments, the engineered PAL polypeptides have two improved properties. In other specific embodiments, the improved property is reduced sensitivity to proteolysis and in yet other specific embodiments, the improved property is increased tolerance to acidic pH.

[0024] In a second aspect of the disclosure, the engineered PAL polypeptides include proteins comprising at least
 20 85% amino acid sequence identity to SEQ ID NO:4, or a functional fragment thereof and an amino acid residue difference at a position corresponding to positions X39; X91; X158; X180; X195; X243; X245; X256; X257; X270; X290; X307; X308; X326; X349; X364; X394; X399; X400; X404; X407; X443; X453; X459; X460; X463; X474; X522; X524; and X528, when optimally aligned with the polypeptide of SEQ ID NO:4.

[0025] In some specific embodiments of the first and second aspects of the disclosure, the engineered PAL polypeptides comprise at least an amino acid residue difference of one or more amino acid residue positions corresponding to A39; A91; Y158; S180; K195; T243; 1245; A256; L257; N270; N290; H307; E308; 1326; L349; L364; A394; S399; N400; P404; L407; F443; N453; Y459; T460; T463; N474; K522; T524; and P528, when optimally aligned with the polypeptide of SEQ ID NO:4. In some specific embodiments, the engineered PAL polypeptides comprise at least 2, at least 3, at least 4, at least 5, at least 6, at least 7, at least 8, at least 9, at least 10, at least 15, and at least 20 amino acid residue differences from the reference polypeptide comprising the amino acid sequence of SEQ ID NO:4.

[0026] In other specific embodiments of the first and second aspects of the disclosure, the engineered PAL polypeptides comprise at least 90%, (at least 91%, 92%, 93%, 94%, 95%, 96%, 97%, 98% or 99%) amino acid sequence identity to SEQ ID NO:4. In yet further specific embodiments, the engineered PAL polypeptides comprise at least 90%, (at least 91%, 92%, 93%, 94%, 95%, 96%, 97%, 98% or 99%) amino acid sequence identity to SEQ ID NO:4, and comprise one or more of the following substitutions A39V; A91V; Y158H; S180A; K195E; T243I/L; I245L; A256G; L257W/A; N270K; N290G; H307G/Q/M; E308Q; I326F; L349M; L364Q; A394V; S399N; N400K; P404A; L407V; F443H; N453G; Y459F; T460G; T463N; N474Q; K522Y/F/N; T524S; and P528L.

[0027] In other specific embodiments, the engineered PAL polypeptides are derived from a wild-type *Anabaena variabilis* PAL (such as ATCC29413; NCBI protein reference sequence YP_324488.1; SEQ ID NO:4).

[0028] In a third aspect of the disclosure, the engineered polypeptides having phenylalanine ammonia-lyase (PAL) activity disclosed herein comprise an amino acid sequence having at least 99% sequence identity to SEQ ID NO: 10, or a functional fragment thereof.

[0029] In a fourth aspect, the engineered polypeptides having phenylalanine ammonia-lyase (PAL) activity disclosed herein comprise an amino acid sequence having at least 95% sequence identity to SEQ ID NO: 10, or a functional fragment thereof and further comprising an amino acid residue difference as compared to SEQ ID NO: 10, at one, two, three, four, five, or six more amino acid positions.

[0030] In a fifth aspect, there is disclosed a polynucleotide sequence encoding any one of the engineered PAL polypeptides as described herein.

[0031] In a sixth aspect, there is disclosed a pharmaceutical composition or an industrial composition comprising any one of the engineered PAL polypeptides as described herein.

[0032] In some embodiments, there are disclosed engineered polypeptides having phenylalanine ammonia-lyase (PAL) activity comprising a) an amino acid sequence having at least 85% sequence identity to reference sequence SEQ ID NO:4 or a functional fragment thereof; b) an amino acid residue difference as compared to SEQ ID NO:4 or the functional fragment thereof at one or more amino acid positions; and c) which exhibits an improved property selected from i) enhanced catalytic activity, ii) reduced sensitivity to proteolysis, iii) increased tolerance to acidic pH, iv) reduced aggregation or a combination of any of i), ii), iii) or iv) as compared to the reference sequence. In some embodiments, one or more amino acid positions are selected from X39; X54; X59; X73; X91; X158; X112, X134, X180; X195; X240; X243; X245; X256; X257; X270; X290; X304, X305; X307; X308; X326; X349; X353; X364; X394; X399; X400; X404; X407; X443; X453; X459; X460; X463; X474; X509; X521; X522; X524; X528; X546; X564; and/or combinations thereof

when optimally aligned with the amino acid sequence of SEQ ID NO: 4. In some additional embodiments, the improved property is selected from reduced sensitivity to proteolysis and/or increased tolerance to acidic pH. In yet additional embodiments, the reference sequence is a wild-type PAL derived from *Anabaena variabilis*. In some further embodiments, the amino acid residue of the reference sequence of SEQ ID NO:4 corresponds to A39; T54; G59; S73; A91; Y158; S180; K195; A112; R134; Q240; T243; I245; A256; L257; N270; N290; Y304; R305; H307; E308; I326; L349; D353; L364; A394; S399; N400; P404; L407; F443; N453; Y459; T460; T463; N474; E509; Q521; K522; T524; P528; S546; and/or P564. In some embodiments, the amino acid residue difference as compared to SEQ ID NO:4 is selected from one or more of the following substitutions A39V; T54K; G59R; S73K; A112C; R134Q; A91V; Y158H; S180A; K195E; Q240R/W; T243I/L; I245L; A256G; L257W/A; N270K; N290G; Y304H; R305M; H307G/Q/M; E308Q; I326F; L349M; D353A/N; L364Q; A394V; S399N; N400K; P404A; L407V; F443H; N453G; Y459F; T460G; T463N; N474Q; E509L; Q521K/S; K522Y/F/N; T524S; P528L; S546R; and P564 G/L/M; when optimally aligned with the polypeptide of SEQ ID NO:4. In some further embodiments, the engineered polypeptide has at least about 90%, at least about 91%, at least about 92%, at least about 93%, at least about 94%, at least about 95%, at least about 96%, at least about 97%, at least about 98%, at least about 99%, or about 100% sequence identity to reference sequence SEQ ID NO:4. In some further embodiments, the engineered polypeptide has at least 90%, at least 91%, at least 92%, at least 93%, at least 94%, at least 95%, at least 96%, at least 97%, at least 98%, at least 99%, or 100% sequence identity to reference sequence SEQ ID NO:4. In some additional embodiments, the engineered polypeptide has at least about 90% sequence identity to reference sequence SEQ ID NO:4. In some additional embodiments, the engineered polypeptide has at least about 95% sequence identity to reference sequence SEQ ID NO:4. In some further embodiments, the engineered polypeptide has at least about 90% sequence identity to SEQ ID NO:4; and an amino acid residue difference at position H307. In some further embodiments, the engineered polypeptide has at least 90% sequence identity to reference sequence SEQ ID NO:4. In some additional embodiments, the engineered polypeptide has at least 95% sequence identity to reference sequence SEQ ID NO:4. In some further embodiments, the engineered polypeptide has at least 90% sequence identity to SEQ ID NO:4; and an amino acid residue difference at position H307. In some additional embodiments, the amino acid residue difference is H307G/Q/M. In some further embodiments, the amino acid residue difference is selected from a combination of one or more of A39; A91; Q240; A256; N290; Y304; R305; H307; D353 A394; S399; P404; L407; Q521; K522; and T524.

[0033] There are also disclosed engineered polypeptides having phenylalanine ammonia- lyase (PAL) activity comprising an amino acid sequence having at least about 90%, at least about 91%, at least about 92%, at least about 93%, at least about 94%, at least about 95%, at least about 96%, at least about 97%, at least about 98%, at least about 99%, or at least about 100% sequence identity to SEQ ID NO:6, 8, 10, 12, and/or 14, or a functional fragment thereof. In some embodiments, the engineered polypeptides having phenylalanine ammonia-lyase (PAL) activity comprise an amino acid sequence having at least about 95% sequence identity to SEQ ID NO:6, 8, 10, 12, and/or 14, or a functional fragment thereof.

[0034] In some further embodiments, the engineered polypeptides having phenylalanine ammonia-lyase (PAL) activity comprise an amino acid sequence having at least about 99% sequence identity to SEQ ID NO:6, 8, 10, 12, and/or 14, or a functional fragment thereof.

[0035] There are also disclosed engineered polypeptides having phenylalanine ammonia-lyase (PAL) activity comprising an amino acid sequence having at least 90%, at least 91%, at least 92%, at least 93%, at least 94%, at least 95%, at least 96%, at least 97%, at least 98%, at least 99%, or 100% sequence identity to SEQ ID NO:6, 8, 10, 12, and/or 14, or a functional fragment thereof. In some embodiments, the engineered polypeptides having phenylalanine ammonia- lyase (PAL) activity comprise an amino acid sequence having at least about 95% sequence identity to SEQ ID NO:6, 8, 10, 12, and/or 14, or a functional fragment thereof. In some further embodiments, the engineered polypeptides having phenylalanine ammonia-lyase (PAL) activity comprise an amino acid sequence having at least about 99% sequence identity to SEQ ID NO:6, 8, 10, 12, and/or 14, or a functional fragment thereof. In some embodiments, the engineered polypeptides having phenylalanine ammonia-lyase (PAL) activity comprise an amino acid sequence having at least 95% sequence identity to SEQ ID NO:6, 8, 10, 12, and/or 14, or a functional fragment thereof. In some further embodiments, the engineered polypeptides having phenylalanine ammonia-lyase (PAL) activity comprise an amino acid sequence having at least 99% sequence identity to SEQ ID NO:6, 8, 10, 12, and/or 14, or a functional fragment thereof.

[0036] There are also disclosed engineered polypeptides having phenylalanine ammonia-lyase (PAL) activity comprising an amino acid sequence having at least about 90%, at least about 91%, at least about 92%, at least about 93%, at least about 94%, at least about 95%, at least about 96%, at least about 97%, at least about 98%, at least about 99%, or at least about 100% sequence identity to SEQ ID NO:4, or a functional fragment thereof, wherein the engineered polypeptide is deimmunized. There are also disclosed engineered polypeptides having phenylalanine ammonia-lyase (PAL) activity comprising an amino acid sequence having at least 90%, at least 91%, at least 92%, at least 93%, at least 94%, at least 95%, at least 96%, at least 97%, at least 98%, at least 99%, or 100% sequence identity to SEQ ID NO:4, or a functional fragment thereof, wherein the engineered polypeptide is deimmunized. In some embodiments, the engineered polypeptides having phenylalanine ammonia-lyase (PAL) activity comprise an amino acid sequence having at

least 95% sequence identity to SEQ ID NO:4, or a functional fragment thereof, wherein the engineered polypeptide is deimmunized. In some additional embodiments, the engineered polypeptide having phenylalanine ammonia-lyase (PAL) activity is a variant PAL provided in any of Tables 9-1 through 9-7. In some embodiments, the deimmunized engineered polypeptide having phenylalanine ammonia-lyase (PAL) activity comprises an amino acid sequence having at least 95% sequence identity to SEQ ID NO:6, 8, 10, 12, and/or 14.

[0037] There are also disclosed polynucleotide sequences encoding the engineered polypeptides having PAL activity disclosed herein. In some embodiments, the polynucleotide sequence is operably linked to a control sequence. There are further disclosed vectors comprising at least one polynucleotide sequence encoding at least one engineered polypeptide having PAL activity. There are also disclosed host cells transformed with at least one polynucleotide sequence encoding an engineered polypeptide having PAL activity, as disclosed herein.

[0038] There are further disclosed methods of producing an engineered PAL polypeptide in a host cell, comprising culturing a host cell comprising at least one polynucleotide encoding at least one engineered PAL polypeptide under suitable culture conditions. There are further disclosed methods of producing an engineered PAL polypeptide in a host cell, comprising culturing a host cell comprising a polynucleotide encoding the engineered PAL polypeptide under suitable culture conditions. In some embodiments, the methods further comprise recovering the engineered PAL polypeptide from the culture and/or host cells.

[0039] There are also disclosed compositions comprising at least one engineered polypeptide having PAL activity, as disclosed herein. In some embodiments, the composition is a pharmaceutical composition further comprising a pharmaceutically acceptable carrier. There are further disclosed uses of these compositions.

[0040] There are also disclosed engineered polypeptides having phenylalanine ammonia-lyase (PAL) activity comprising: a) an amino acid sequence having at least about 85%, at least about 86%, at least about 87%, at least about 88%, at least about 89%, at least about 90%, at least about 91%, at least about 92%, at least about 93%, at least about 94%, at least about 95%, at least about 96%, at least about 97%, at least about 98%, at least about 99%, or greater sequence identity to a reference sequence having phenylalanine ammonia-lyase (PAL) activity, or a functional fragment thereof; b) a polypeptide sequence comprising at least one amino acid residue difference as compared to a reference sequence having phenylalanine ammonia-lyase (PAL) activity, or the functional fragment thereof at one or more amino acid positions; and c) which exhibits an improved property selected from i) enhanced catalytic activity, ii) reduced sensitivity to proteolysis, iii) increased tolerance to acidic pH, iv) reduced aggregation, v) reduced immunogenicity, or a combination of any of i), ii), iii), iv), or v), as compared to the reference sequence having phenylalanine ammonia-lyase (PAL) activity. In some embodiments, the reference sequence is a prokaryotic PAL, while in some other embodiments, the reference sequence is a eukaryotic PAL. In some embodiments, the reference sequence is a bacterial PAL (e.g., *Anabaena variabilis* PAL), while in some other embodiments it is a human or other PAL. In some further embodiments, the reference sequence is a wild-type sequence (e.g., wild-type *A. variabilis* PAL), while in some alternative embodiments, the reference sequence is a variant enzyme (e.g., an engineered polypeptide having PAL activity).

[0041] In some embodiments, the engineered polypeptides having phenylalanine ammonia-lyase (PAL) activity disclosed herein comprise: a) an amino acid sequence having at least about 85%, at least about 86%, at least about 87%, at least about 88%, at least about 89%, at least about 90%, at least about 91%, at least about 92%, at least about 93%, at least about 94%, at least about 95%, at least about 96%, at least about 97%, at least about 98%, at least about 99%, or greater sequence identity to reference sequence SEQ ID NO:4 or a functional fragment thereof; b) a polypeptide sequence comprising at least one amino acid residue difference as compared to SEQ ID NO:4, or the functional fragment thereof at one or more amino acid positions; and c) which exhibits an improved property selected from i) enhanced catalytic activity, ii) reduced sensitivity to proteolysis, iii) increased tolerance to acidic pH, iv) reduced aggregation, v) reduced immunogenicity, or a combination of any of i), ii), iii), iv), or v), as compared to the reference sequence SEQ ID NO:4.

[0042] In some additional embodiments, the engineered polypeptides having phenylalanine ammonia-lyase (PAL) activity comprise: a) an amino acid sequence having at least 85%, at least 86%, at least 87%, at least 88%, at least 89%, at least 90%, at least 91%, at least 92%, at least 93%, at least 94%, at least 95%, at least 96%, at least 97%, at least 98%, at least 99%, or greater sequence identity to reference sequence SEQ ID NO:4 or a functional fragment thereof; b) a polypeptide sequence comprising at least one amino acid residue difference as compared to SEQ ID NO:4 or the functional fragment thereof at one or more amino acid positions; and c) which exhibits an improved property selected from i) enhanced catalytic activity, ii) reduced sensitivity to proteolysis, iii) increased tolerance to acidic pH, iv) reduced aggregation, v) reduced immunogenicity, or a combination of any of i), ii), iii), iv), or v), as compared to the reference sequence SEQ ID NO:4.

[0043] In some embodiments, the engineered polypeptides having phenylalanine ammonia-lyase activity (PAL) comprise at least one substitution(s) at one or more of the following amino acid positions: 20, 24, 27, 39, 43, 45, 47, 54, 58, 59, 62, 70, 73, 80, 82, 91, 94, 98, 104, 105, 110, 112, 115, 117, 118, 119, 121, 123, 124, 125, 126, 127, 128, 129, 130, 131, 133, 134, 135, 139, 140, 141, 142, 143, 144, 145, 146, 147, 149, 150, 151, 153, 154, 156, 157, 158, 159, 172, 174, 175, 176, 177, 178, 180, 187, 191, 195, 199, 205, 206, 210, 212, 213, 214, 232, 240, 243, 245, 247, 248, 250, 256, 257,

266, 270, 275, 278, 279, 285, 286, 289, 290, 292, 304, 305, 307, 308, 309, 319, 321, 326, 331, 332, 334, 349, 353, 355, 364, 365, 369, 370, 371, 372, 374, 375, 377, 378, 379, 381, 382, 383, 384, 385, 387, 389, 394, 396, 399, 400, 403, 404, 407, 417, 418, 425, 431, 432, 433, 434, 435, 436, 437, 438, 439, 443, 446, 447, 453, 456, 459, 460, 461, 463, 471, 472, 473, 474, 475, 476, 477, 478, 479, 482, 483, 503, 507, 509, 521, 522, 524, 525, 528, 538, 546, 547, 551, 558, 560, 564, 565, and/or any combinations thereof, wherein the amino acid positions are numbered with reference to SEQ ID NO:4. In some embodiments, the amino acid residue of the reference sequence of SEQ ID NO:4 corresponds to A39, T54, G59, S73, A91, Y158, S180, K195, A112, R134, Q240, T243, I245, A256, L257, N270, N290, Y304, R305, H307, E308, I326, L349, D353, L364, A394, S399, N400, P404, L407, F443, N453, Y459, T460, T463, N474, E509, Q521, K522, T524, P528, S546, and/or P564. In some additional embodiments, the amino acid residue difference as compared to SEQ ID NO:4 is selected from one or more of the following substitutions A39V, T54K, G59R, S73K, A112C, R134Q, A91V, Y158H, S180A, K195E, Q240R/W, T243I/L, I245L, A256G, L257W/A, N270K, N290G, Y304H, R305M, H307G/Q/M, E308Q, I326F, L349M, D353A/N, L364Q, A394V, S399N, N400K, P404A, L407V, F443H, N453G, Y459F, T460G, T463N, N474Q, E509L, Q521K/S, K522Y/F/N, T524S, P528L, S546R, and P564 G/L/M, when optimally aligned with the polypeptide of SEQ ID NO:4. In some further embodiments, the engineered polypeptide has at least about 90% sequence identity to SEQ ID NO:4; and an amino acid residue difference at position H307. In some embodiments, the amino acid residue difference is H307G/Q/M. In some still further embodiments, the amino acid residue difference is selected from a combination of one or more of A39, A91, Q240, A256, N290, Y304, R305, H307, D353, A394, S399, P404, L407, Q521, K522, and T524. In some additional embodiments, the improved property of the engineered polypeptides having phenylalanine ammonia-lyase activity (PAL) is selected from reduced sensitivity to proteolysis and/or increased tolerance to acidic pH.

[0044] There are also disclosed engineered polypeptides having phenylalanine ammonia-lyase (PAL) activity comprising: a) an amino acid sequence having at least about 85%, at least about 86%, at least about 87%, at least about 88%, at least about 89%, at least about 90%, at least about 91%, at least about 92%, at least about 93%, at least about 94%, at least about 95%, at least about 96%, at least about 97%, at least about 98%, at least about 99%, or greater sequence identity to reference sequence SEQ ID NO:10 or a functional fragment thereof; b) a polypeptide sequence comprising at least one amino acid residue difference as compared to SEQ ID NO:10 or the functional fragment thereof at one or more amino acid positions; and c) which exhibits an improved property selected from i) enhanced catalytic activity, ii) reduced sensitivity to proteolysis, iii) increased tolerance to acidic pH, iv) reduced aggregation, v) reduced immunogenicity, or a combination of any of i), ii), iii), iv), or v), as compared to the reference sequence SEQ ID NO:10.

[0045] In some embodiments, there are also disclosed engineered polypeptides having phenylalanine ammonia-lyase (PAL) activity comprising: a) an amino acid sequence having at least 85%, at least 86%, at least 87%, at least 88%, at least 89%, at least 90%, at least 91%, at least 92%, at least 93%, at least 94%, at least 95%, at least 96%, at least 97%, at least 98%, at least 99%, or greater sequence identity to reference sequence SEQ ID NO:10 or a functional fragment thereof; b) a polypeptide sequence comprising at least one amino acid residue difference as compared to SEQ ID NO:10 or the functional fragment thereof at one or more amino acid positions; and c) which exhibits an improved property selected from i) enhanced catalytic activity, ii) reduced sensitivity to proteolysis, iii) increased tolerance to acidic pH, iv) reduced aggregation, v) reduced immunogenicity, or a combination of any of i), ii), iii), iv), or v), as compared to the reference sequence SEQ ID NO:10.

[0046] In some embodiments, there are also disclosed engineered polypeptides having phenylalanine ammonia-lyase (PAL) activity comprising: a) an amino acid sequence having at least 85% sequence identity to reference sequence SEQ ID NO:10 or a functional fragment thereof; b) a polypeptide sequence comprising at least one amino acid residue difference as compared to SEQ ID NO:10 or the functional fragment thereof at one or more amino acid positions; and c) which exhibits an improved property selected from i) enhanced catalytic activity, ii) reduced sensitivity to proteolysis, iii) increased tolerance to acidic pH, iv) reduced aggregation, v) reduced immunogenicity, or a combination of any of i), ii), iii), iv), or v), as compared to the reference sequence SEQ ID NO:10.

[0047] In some embodiments, there are also disclosed engineered polypeptides having phenylalanine ammonia-lyase (PAL) activity comprising an amino acid sequence having at least 85% sequence identity to reference sequence SEQ ID NO:10 and at least one amino acid residue difference as compared to SEQ ID NO:10 and that exhibits at least one improved property selected from enhanced catalytic activity, reduced sensitivity to proteolysis, increased tolerance to acidic pH, reduced aggregation, and/or reduced immunogenicity, as compared to the SEQ ID NO:10.

[0048] In some embodiments, there are also disclosed engineered polypeptides having phenylalanine ammonia-lyase (PAL) activity, wherein the amino acid residue difference as compared to SEQ ID NO:10, is selected from one or more of the following substitutions or substitution sets: I27E/V39A; I27E/V39A/R43L/V105C/A153R/L214E/P266H/L278D/C503Q; I27E/V39A/R43L/L214E/A547D; I27E/V39A/V105C/A112C/R134Q/L214E/L278D/C503Q/A547D/C565N; I27E/V39A/V105C/A112C/R134Q/A153R/Q205T/L214E/P266H/L278D/C503Q/A551D; I27E/V39A/V105C/A112C/Q205T/P210C/P266H/C503Q/A547D; I27E/V39A/V105C/A112C/Q205T/P266H/I285E/C503Q/A551D;

I27E/V39A/V105C/A112C/L214E/I285E/C503Q/A547D;
 I27E/V39A/V105C/S131N/R134Q/Q205T/L214E/C503Q/A547D/C565N;
 I27E/V39A/V105C/R134Q/A153R/P210C/L278D/I285E/C503Q/A547D/A551D;
 I27E/V39A/V105C/R134Q/Q205T/P210C/L278D/C503Q/A547D;
 5 I27E/V39A/V105C/R134Q/Q205T/L214E;
 I27E/V39A/V105C/R134Q/Q205T/L214E/A551D/C565N;
 I27E/V39A/V105C/R134Q/Q205T/L278D/I285E/C503Q/A547D/A551D/C565N;
 I27E/V39A/V105C/R134Q/P210C; I27E/V39A/V105C/R134Q/P210C/L214E;
 I27E/V39A/V105C/R134Q/P210C/L214E/I285E/A547D;
 10 I27E/V39A/V105C/R134Q/P210C/L214E/C503Q/A551D/C565N;
 I27E/V39A/V105C/R134Q/L214E/L278D/A547D/A551D;
 I27E/V39A/V105C/R134Q/L214E/I285E/C503Q/A547D/A551D;
 I27E/V39A/V105C/R134Q/P266H/C503Q;
 I27E/V39A/V105C/R134Q/P266H/C503Q/A547D/A551D;
 15 I27E/V39A/V105C/R134Q/L278D/C503Q/C565N;
 I27E/V39A/V105C/R134Q/L278D/I285E/C503Q; I27E/V39A/V105C/R134Q/L278D/A551D;
 I27E/V39A/V105C/R134Q/I285E/A547D/A551D; I27E/V39A/V105C/R134Q/C503Q/A551D;
 I27E/V39A/V105C/A153R/Q205T/L278D/C503Q/A547D/A551D;
 I27E/V39A/V105C/A153R/L214E; I27E/V39A/V105C/A153R/I285E;
 20 I27E/V39A/V105C/A153R/C503Q/A547D/C565N; I27E/V39A/V105C/A153R/A551D/C565N;
 I27E/V39A/V105C/Q205T/P210C/L214E/L278D/A547D;
 I27E/V39A/V105C/Q205T/P210C/L278D/C503Q;
 I27E/V39A/V105C/Q205T/P210C/L278D/A547D;
 I27E/V39A/V105C/Q205T/L214E/L278D/C503Q/A547D;
 25 I27E/V39A/V105C/Q205T/L278D/C503Q/A547D;
 I27E/V39A/V105C/P210C/I285E/C503Q/A547D/A551D/C565N;
 I27E/V39A/V105C/P210C/L214E/P266H/L278D;
 I27E/V39A/V105C/L214E/P266H/C503Q/A547D/C565N;
 I27E/V39A/V105C/L214E/L278D/L309P/C503Q/A547D/A551D;
 30 I27E/V39A/V105C/L278D/C503Q/A547D/C565N; I27E/V39A/V105C/I285E/A547D;
 I27E/V39A/V105C/C503Q/A551D; I27E/V39A/V105C/C503Q/A547D/A551D/C565N;
 I27E/V39A/A112C/R134Q/Q205T/P210C/L214E/A551D/C565N;
 I27E/V39A/A112C/R134Q/L214E/P266H/A551D;
 I27E/V39A/A112C/R134Q/L214E/C503Q/A547D; I27E/V39A/A112C/R134Q/P266H/I285E;
 35 I27E/V39A/A112C/Q205T/L214E/P266H/C503Q/A551D/C565N;
 I27E/V39A/A112C/Q205T/L278D/I285E; I27E/V39A/A112C/L214E;
 I27E/V39A/A112C/L214E/L278D/C503Q/A547D/A551D; I27E/V39A/A112C/I285E;
 I27E/V39A/A112C/A547D; I27E/V39A/R134Q;
 I27E/V39A/R134Q/A153R/Q205T/L214E/P266H/C503Q;
 40 I27E/V39A/R134Q/A153R/P210C/L214E/L278D/I285E/A547D/C565N;
 I27E/V39A/R134Q/A153R/L214E/P266H/L278D/C503Q/A547D/C565N;
 I27E/V39A/R134Q/A153G/L214E/P266H/I285E/C503Q/A551D/C565N;
 I27E/V39A/R134Q/A153R/L214E/C503Q/A547D; I27E/V39A/R134Q/A153R/L278D;
 I27E/V39A/R134Q/A153R/L278D/A547D/A551D; I27E/V39A/R134Q/A153R/A547D;
 45 I27E/V39A/R134Q/Q205T/L214E/P266H/I285E/C503Q/A551D/C565N;
 I27E/V39A/R134Q/Q205T/P266H/C503Q/A551D/C565N;
 I27E/V39A/R134Q/P210C/L214E/C503Q; I27E/V39A/R134Q/P210C/C503Q/A551D;
 I27E/V39A/R134Q/L214E/P266H/A551D; I27E/V39A/R134Q/L278D/I285E/C503Q/A547D/A551D;
 I27E/V39A/R134Q/L278D/C503Q/A547D; I27E/V39A/R134Q/C503Q/A547D;
 50 I27E/V39A/R134Q/A547D/C565N; I27E/V39A/Q205T/L214E/C503Q/C565N;
 I27E/V39A/Q205T/P266H/I285E/A547D/A551D/C565N; I27E/V39A/Q205T/P266H/A551D;
 I27E/V39A/Q205T/L278D/C503Q/A551D/C565N; I27E/V39A/Q205T/L278D/C503Q/C565N;
 I27E/V39A/Q205T/C503Q/A547D/C565N; I27E/V39A/P210C/T212S;
 I27E/V39A/P210C/L214E/L278D/C503Q/A551D; I27E/V39A/P210C/L214E/I285E/C503Q/A551D;
 55 I27E/V39A/P210C/P266H/I285E/C503Q/A547D; I27E/V39A/P210C/P266H/C503Q/A551D;
 I27E/V39A/L214E; I27E/V39A/L214E/P266H/L278D/C503Q/A547D/A551D/C565N;
 I27E/V39A/L214E/L278D/C503Q; I27E/V39A/L214E/L278D/C503Q/A547D/C565N;
 I27E/V39A/L214E/C503Q/A551D; I27E/V39A/P266H; I27E/V39A/P266H/L278D;

I27E/V39A/L278D; I27E/V39A/L278D/A547D; I27E/V39A/L278D/I285E/C503Q/A547D;
 I27E/V39A/L278D/C503Q/C565N; I27E/V39A/C503Q; I27E/G45D/Q205T/P266H/C565N;
 I27E/V105C; I27E/V105C/R134Q/A153R/P210C/L214E/C503Q/A547D;
 I27E/V105C/R134Q/A153R/I285E/A547D; I27E/V105C/R134Q/A153R/C503Q;
 5 I27E/V105C/R134Q/Q205T/P210C/C503Q;
 I27E/V105C/R134Q/Q205T/L214E/P266H/L278D/C503Q/C565N;
 I27E/V105C/Q205T/P266H/C503Q;
 I27E/V105C/R134Q/P210C/L214E/P266H/L278D/A551D/C565N;
 I27E/V105C/R134Q/P210C/L214E/C503Q/A551D/C565N;
 10 I27E/V105C/R134Q/P210C/P266H/L278D/I285E/C503Q/A551D/C565N;
 I27E/V105C/R134Q/L214E/L278D/C503Q/A547D;
 I27E/V105C/R134Q/L214E/L278D/C503Q/A547D/A551D/C565N; I27E/V105C/Q205T;
 I27E/V105C/Q205T/L214E/P266H; I27E/V105C/Q205T/L214E/P266H/A551D/C565N;
 I27E/V105C/Q205T/L214E/L278D/I285E/C503Q/A547D/A551D/C565N;
 15 I27E/V105C/Q205T/C503Q/A547D/A551D/C565N; I27E/V105C/L214E;
 I27E/V105C/L214E/P266H/C503Q; I27E/V105C/L214E/I285E/A551D/C565N;
 I27E/V105C/L214E/A547D/A551D/C565N; I27E/V105C/L214E/A551D/C565N;
 I27E/V105C/P266H; I27E/V105C/P266H/I285E/C503Q/A547D/C565N;
 I27E/V105C/L278D/A547D; I27E/V105C/I285E/C503Q/A547D/A551D/C565N;
 20 I27E/V105C/C503Q/A547D/C565N; I27E/V105C/C503Q/A547D/A551D/C565N;
 I27E/A112C/R134Q/A153R/L214E/P266H/C503Q;
 I27E/A112C/R134Q/L278D/I285E/C503Q/A551D/C565N;
 I27E/A112C/R134Q/Q205T/L278D/C503Q; I27E/A112C/R134Q/Q205T/I285E/C503Q;
 I27E/A112C/Q205T/P266H/L278D/I285E/C503Q; I27E/A112C/P210C/L214E/C503Q/A547D;
 25 I27E/R134Q; I27E/R134Q/A153R/I285E/C503Q/A547D;
 I27E/R134Q/Q205T/I285E/C503Q/A551D; I27E/R134Q/Q205T/P266H/L278D/A547D;
 I27E/R134Q/P210C; I27E/R134Q/L214E/C503Q; I27E/R134Q/L214E/C503Q/A547D;
 I27E/R134Q/L214E/C503Q/A547D/A551D; I27E/R134Q/L214E/C503Q/C565N;
 I27E/R134Q/L278D/I285E/A551D/C565N; I27E/R134Q/I285E/C503Q;
 30 I27E/A153R/L214E/L278D/I285E/A551D/C565N; I27E/A153R/L214E/L278D/A551D;
 I27E/Q205T; I27E/Q205T/L214E/L278D/I285E/C503Q/C565N;
 I27E/Q205T/L214E/C503Q/A547D/C565N; I27E/Q205T/P266H/L278D/I285E/A551D/C565N;
 I27E/Q205T/L278D/A551D; I27E/P210C; I27E/P210C/L214E/C503Q/A547D;
 I27E/P210C/L278D/C503Q; I27E/P210C/C503Q; I27E/P210C/C503Q/C565N; I27E/P210C/A551D;
 35 I27E/L214E; I27E/L214E/P266H/L278D/I285E/A551D; I27E/L214E/L278D;
 I27E/L214E/L278D/C503Q; I27E/L214E/C503Q; I27E/L214E/C503Q/A547D;
 I27E/L214E/C503Q/A547D/C565N; I27E/L214E/A551D; I27E/P266H/L278D/C503Q;
 I27E/P266H/A547D/A551D; I27E/L278D/C503Q/A551D; I27E/L278D/C503Q/A551D/C565N;
 I27E/A547D/C565N; V39A/G45S/L278D/C503Q/A551D;
 40 V39A/V105C/R134Q/A153R/Q205T/A551D; V39A/V105C/R134Q/P210C/L214E/A551D;
 V39A/V105C/R134Q/L214E/C503Q/A547D/A551D; V39A/V105C/A153R/P266H/A547D/A551D;
 V39A/V105C/Q205T/C503Q; V39A/V105C/Q205T/A551D; V39A/V105C/P210C/A547D;
 V39A/V105C/L214E/P266H/A547D/C565N; V39A/V105C/L214E/I285E/C503Q/A551D/C565N;
 V39A/A112C/R134Q/Q205T/L214E/L278D; V39A/A112C/R134Q/L214E/C503Q/A547D/A551D;
 45 V39A/A112C/A153R/Q205T/L278D/C503Q/A547D; V39A/R134Q;
 V39A/R134Q/Q205T/L214E/C503Q/C565N; V39A/R134Q/P210C/L214E/A547D/C565N;
 V39A/A153R/C503Q/A547D; V39A/Q205T/L278D/A547D/A551D;
 V39A/P210C/L214E/L278D/I285E/C503Q/A551D; V39A/P266H;
 V39A/P275R/L278D/C503Q/A551D; V39A/C503Q; V39A/C503Q/A551D/C565N; V105C;
 50 V105C/A112C/R134Q/Q205T/L214E/Y492H/C503Q/A547D;
 V105C/R134Q/A153R/Q205T/L214E/C503Q; V105C/R134Q/Q205T/L214E/A547D;
 V105C/R134Q/Q205T/P266H/L278D; V105C/R134Q/L214E/P266H/I285E/C503Q/A551D/C565N;
 V105C/R134Q/L214E/L278D/C565N; V105C/R134Q/L214E/C503Q/A547D;
 V105C/R134Q/L214E/C503Q/A547D/A551D; V105C/R134Q/C503Q;
 55 V105C/R134Q/C503Q/A547D; V105C/R134Q/C503Q/A547D/C565N;
 V105C/A153R/Q205T/L214E/P266H/C503Q/A547D;
 V105C/A153R/Q205T/P266H/I285E/A547D/C565N; V105C/Q205T/P210C/L214E/C503Q/A547D;
 V105C/Q205T/L214E/L278D; V105C/Q205T/L214E/C503Q/A547D/A551D/C565N;

V105C/Q205T/C503Q/A551D; V105C/L214E/P266H/L278D/A547D;
 V105C/L214E/L278D/C503Q/A547D/A551D; V105C/L214E/I285E;
 V105C/L214E/I285E/C503Q/A547D/A551D/C565N; V105C/L214E/I285E/A547D/C565N;
 V105C/L278D/C503Q/A551D; V105C/I285E; V105C/I285E/A547D; V105C/C503Q;
 5 V105C/A547D/A551D; A112C/R134Q/A153R/L214E/L278D/I285E/C503Q/A547D/A551D/C565N;
 A112C/R134Q/L214E/C503Q/A547D/A551D/C565N; A112C/L214E/L278D;
 A112C/L278D/C503Q/A547D; R134Q/Q205T/L214E/I285E/C503Q/A551D/C565N;
 R134Q/Q205T/C503Q; R134Q/P210C/L214E/L278D/C503Q/A547D/C565N;
 R134Q/P210C/L214E/C503Q/A547D/A551D; R134Q/L214E; R134Q/L214E/L278D/C503Q;
 10 R134Q/L214E/L278D/C503Q/A551D; R134Q/L214E/I285E/C503Q; R134Q/C503Q;
 R134Q/C503Q/A547D/A551D; A153R; Q205T/L214E/I285E/C503Q/A551D;
 Q205T/L214E/I285E/C503Q/C565N; Q205T/L214E/C503Q/A547D/C565N;
 Q205T/L278D/I285E/A547D/A551D; P210C/L214E; P210C/L214E/P266H; L214E/P266H;
 L214E/P266H/C503Q/A547D/A551D/C565N; L214E/C503Q/A547D; L214E/A547D;
 15 P266H/L278D/C503Q; P266H/C565N; L278D/A547D; C503Q; C503Q/A547D;
 C503Q/A547D/A551D/C565N; C503Q/A547D/C565N; C503Q/A551D; C503Q/A551D/C565N;
 A547D; and/or C565N.

[0049] In some additional embodiments, there are also disclosed engineered polypeptides having phenylalanine ammonia-lyase (PAL) activity, wherein the amino acid residue difference as compared to SEQ ID NO:10, is selected from one or more of the following substitutions or substitution sets: V80I/R134C/P564Q; V121C; A123G; A124G; M125L; L126I/T; L126M/R134L; L127A; A129G/L; N130Q; N130C/M370I R134W; M133R; R134I; R134N/G307C; G135C/S; and/or G135A/A394E.

[0050] In some additional embodiments, there are also disclosed engineered polypeptides having phenylalanine ammonia-lyase (PAL) activity, wherein the amino acid residue difference as compared to SEQ ID NO:10, is selected from one or more of the following substitutions or substitution sets: G20S/I144L; R43S; L47M/I144L; L47M/R146E; L47M/M147G/A383E; L47M/P157C; Q58H/L143V; Q58K/P157D/G369C; A62S/M147V; S82I/G135C/P157F/W279L; R94C/I149E; T110I/I139R; L118M/L141H; A119E/T156H/A289D; I139M/V; R140D/G/M; R140N/A199E; R140E/A334S/A551D; L141K/Q/P/T; E142H/P/V; E142D/G371D; L143F/M; I144L/N/V; K145N/Q/R; K145G/P157T; R146H/L; R146W/D191Y; M147A; I149L/R; F150K/L/M; L151M; A153C/G; A153S/H250N; G154R; G154Y/L174M/Q321K/S456I/G483C; T156K/G483C; P157D/F/H/Y; Y158E; V159C/H/L/M; M247I; L319M; and/or Q389K.

[0051] In still some additional embodiments, there are also disclosed engineered polypeptides having phenylalanine ammonia-lyase (PAL) activity, wherein the amino acid residue difference as compared to SEQ ID NO:10, is selected from one or more of the following substitutions or substitution sets: P117T/Y176Q; V172I/C/L; L174M; S175G; Y176E/I/M/R/V; I177M/V; T178L/A477S; and/or S180C/T.

[0052] In some additional embodiments, there are also disclosed engineered polypeptides having phenylalanine ammonia-lyase (PAL) activity, wherein the amino acid residue difference as compared to SEQ ID NO:10, is selected from one or more of the following substitutions or substitution sets: R43S/H374K; R43S/H374R; A112S/M370A/A507E; M147I/H374S; S187R/L381V; D191Y/H385N; A232S; Q240K/H374R; A256S/L381N; P275Q/M370S; P275T/H374R; Q332K/Y377M; A334S/H374V; L349M; Q355K/H374S; M370G/I/S; G371H/N/Q/S; M372A/V; H374A/D/G/L/N/R/S/T; H374Q/P396Q; H374R/G417C; L375I; L375M; Y377C/I/N; Y378C/D/E/I/L/N/S; Y378F/P404Q; I379C/H/L/M/N; L381G/V; L381M/Q560K; L382C/H/I/M/S; A383S/V; K384R; H385C/G/N; H385M/P403H; H385S/P403H; D387S; L418M; G425V; A447S; S461G; and/or S525L.

[0053] In some additional embodiments, there are also disclosed engineered polypeptides having phenylalanine ammonia-lyase (PAL) activity, wherein the amino acid residue difference as compared to SEQ ID NO:10, is selected from one or more of the following substitutions or substitution sets: A24S/F434M; A62S/T433N; S98I; L213M/S438L; Q240K/T433Y; S286R/Y435T; A289S/L431E; S331I; L431C/E/G/P/S/V; L432C/V; T433A/I/L/N/P/Q/R/S/V/W; F434C; Y435L; Y435Q/H446N; G436M; G436D/T; N437E/G/Q; N437T/L538M; S438C/F/M/R/T; I439C/F/L/V; and/or A477S.

[0054] In some additional embodiments, there are also disclosed engineered polypeptides having phenylalanine ammonia-lyase (PAL) activity, wherein the amino acid residue difference as compared to SEQ ID NO:10, is selected from one or more of the following substitutions or substitution sets: A24E; Q58R/Y475H; A70S/N474E; L104M/V476L; A119E/G365A; L206M; P275Q; G276V; Q292H/A479G; Q355H/I478C; P404T/A477V; I471F/G/K/M/N/R/V/W; F472G; Q473H/K/M/R/S; Q473H/A507S; N474A/H/R/W; N474D/R490H; Y475C/F/L/Q; V476C/I/L; I478N/S; A479G/S; F482C/L; G483C/H/S; G483A/S524I; G483R/G537C; and/or A558S.

[0055] In some additional embodiments, there are also disclosed engineered polypeptides having phenylalanine ammonia-lyase (PAL) activity, wherein the amino acid residue difference as compared to SEQ ID NO: 10, is selected from one or more of the following substitutions or substitution sets: V39A/K115E/M133R/C565N; V39A/M133R/F472G/C503Q/C565N;

5 V39A/M133R/F472G/C565N; V39A/M133R/C503Q; V39A/M133R/C503Q/C565N;
V39A/M147A/Y378E/C503Q/C565N; V39A/M147A/Y378E/C565N;
V39A/M147A/L381G/F472G/C503Q/C565N; V3A/M147A/L381G/C503Q/C565N;
V39A/M147A/F472G/C503Q/C565N; V39A/M147A/F472G/C565N; V39A/M147A/C565N;
V39A/G248C/L381G/F472G/C503Q/C565N; V39A/Y378E/C503Q/C565N; V39A/Y378E/C565N;

10 V39A/L381G; V39A/F472G/C503Q/C565N; V39A/C503Q/C565N; M133R/L381G/C565N;
M133R/C503Q; Y378D/C503Q; Y378E/F472G/C503Q/C565N; L381G/F472GC503Q/C565N;
and/or F472G/C503Q/C565N.

[0056] In still some further embodiments, there are also disclosed engineered polypeptides having phenylalanine ammonia-lyase (PAL) activity, wherein the amino acid residue difference as compared to SEQ ID NO: 10, is selected

15 from one or more of the following substitutions or substitution sets: I27E/V39A;
I27E/V39A/R43L/V105C/A153R/L214E/P266H/L278D/C503Q;
I27E/V39A/R43L/L214E/A547D;
I27E/V39A/V105C/A112C/R134Q/L214E/L278D/C503Q/A547D/C565N;
I27E/V39A/V105C/A112C/R134Q/A153R/Q205T/L214E/P266H/L278D/C503Q/A551D;

20 I27E/V39A/V105C/A112C/Q205T/P210C/P266H/C503Q/A547D;
I27E/V39A/V105C/A112C/Q205T/P266H/I285E/C503Q/A551D;
I27E/V39A/V105C/A112C/L214E/I285E/C503Q/A547D;
I27E/V39A/V105C/S131N/R134Q/Q205T/L214E/C503Q/A547D/C565N;
I27E/V39A/V105C/R134Q/A153R/P210C/L278D/I285E/C503Q/A547D/A551D;

25 I27E/V39A/V105C/R134Q/Q205T/P210C/L278D/C503Q/A547D;
I27E/V39A/V105C/R134Q/Q205T/L214E;
I27E/V39A/V105C/R134Q/Q205T/L214E/A551D/C565N;
I27E/V39A/V105C/R134Q/Q205T/L278D/I285E/C503Q/A547D/A551D/C565N;
I27E/V39A/V105C/R134Q/P210C; I27E/V39A/V105C/R134Q/P210C/L214E;

30 I27E/V39A/V105C/R134Q/P210C/L214E/I285E/A547D;
I27E/V39A/V105C/R134Q/P210C/L214E/C503Q/A551D/C565N;
I27E/V39A/V105C/R134Q/L214E/L278D/A547D/A551D;
I27E/V39A/V105C/R134Q/L214E/I285E/C503Q/A547D/A551D;
I27E/V39A/V105C/R134Q/P266H/C503Q;

35 I27E/V39A/V105C/R134Q/P266H/C503Q/A547D/A551D;
I27E/V39A/V105C/R134Q/L278D/C503Q/C565N;
I27E/V39A/V105C/R134Q/L278D/I285E/C503Q; I27E/V39A/V105C/R134Q/L278D/A551D;
I27E/V39A/V105C/R134Q/I285E/A547D/A551D; I27E/V39A/V105C/R134Q/C503Q/A551D;
I27E/V39A/V105C/A153R/Q205T/L278D/C503Q/A547D/A551D;

40 I27E/V39A/V105C/A153R/L214E; I27E/V39A/V105C/A153R/I285E;
I27E/V39A/V105C/A153R/C503Q/A547D/C565N; I27E/V39A/V105C/A153R/A551D/C565N;
I27E/V39A/V105C/Q205T/P210C/L214E/L278D/A547D;
I27E/V39A/V105C/Q205T/P210C/L278D/C503Q;
I27E/V39A/V105C/Q205T/P210C/L278D/A547D;

45 I27E/V39A/V105C/Q205T/L214E/L278D/C503Q/A547D;
I27E/V39A/V105C/Q205T/L278D/C503Q/A547D;
I27E/V39A/V105C/P210C/I285E/C503Q/A547D/A551D/C565N;
I27E/V39A/V105C/P210C/L214E/P266H/L278D;
I27E/V39A/V105C/L214E/P266H/C503Q/A547D/C565N;

50 I27E/V39A/V105C/L214E/L278D/L309P/C503Q/A547D/A551D;
I27E/V39A/V105C/L278D/C503Q/A547D/C565N; I27E/V39A/V105C/I285E/A547D;
I27E/V39A/V105C/C503Q/A551D; I27E/V39A/V105C/C503Q/A547D/A551D/C565N;
I27E/V39A/A112C/R134Q/Q205T/P210C/L214E/A551D/C565N;
I27E/V39A/A112C/R134Q/L214E/P266H/A551D;

55 I27E/V39A/A112C/R134Q/L214E/C503Q/A547D; I27E/V39A/A112C/R134Q/P266H/I285E;
I27E/V39A/A112C/Q205T/L214E/P266H/C503Q/A551D/C565N;
I27E/V39A/A112C/Q205T/L278D/I285E; I27E/V39A/A112C/L214E;
I27E/V39A/A112C/L214E/L278D/C503Q/A547D/A551D; I27E/V39A/A112C/I285E;

I27E/V39A/A112C/A547D; I27E/V39A/R134Q;
 I27E/V39A/R134Q/A153R/Q205T/L214E/P266H/C503Q;
 I27E/V39A/R134Q/A153R/P210C/L214E/L278D/I285E/A547D/C565N;
 I27E/V39A/R134Q/A153R/L214E/P266H/L278D/C503Q/A547D/C565N;
 5 I27E/V39A/R134Q/A153G/L214E/P266H/I285E/C503Q/A551D/C565N;
 I27E/V39A/R134Q/A153R/L214E/C503Q/A547D; I27E/V39A/R134Q/A153R/L278D;
 I27E/V39A/R134Q/A153R/L278D/A547D/A551D; I27E/V39A/R134Q/A153R/A547D;
 I27E/V39A/R134Q/Q205T/L214E/P266H/I285E/C503Q/A551D/C565N;
 I27E/V39A/R134Q/Q205T/P266H/C503Q/A551D/C565N;
 10 I27E/V39A/R134Q/P210C/L214E/C503Q; I27E/V39A/R134Q/P210C/C503Q/A551D;
 I27E/V39A/R134Q/L214E/P266H/A551D; I27E/V39A/R134Q/L278D/I285E/C503Q/A547D/A551D;
 I27E/V39A/R134Q/L278D/C503Q/A547D; I27E/V39A/R134Q/C503Q/A547D;
 I27E/V39A/R134Q/A547D/C565N; I27E/V39A/Q205T/L214E/C503Q/C565N;
 I27E/V39A/Q205T/P266H/I285E/A547D/A551D/C565N; I27E/V39A/Q205T/P266H/A551D;
 15 I27E/V39A/Q205T/L278D/C503Q/A551D/C565N; I27E/V39A/Q205T/L278D/C503Q/C565N;
 I27E/V39A/Q205T/C503Q/A547D/C565N; I27E/V39A/P210C/T212S;
 I27E/V39A/P210C/L214E/L278D/C503Q/A551D; I27E/V39A/P210C/L214E/I285E/C503Q/A551D;
 I27E/V39A/P210C/P266H/I285E/C503Q/A547D; I27E/V39A/P210C/P266H/C503Q/A551D;
 I27E/V39A/L214E; I27E/V39A/L214E/P266H/L278D/C503Q/A547D/A551D/C565N;
 20 I27E/V39A/L214E/L278D/C503Q; I27E/V39A/L214E/L278D/C503Q/A547D/C565N;
 I27E/V39A/L214E/C503Q/A551D; I27E/V39A/P266H; I27E/V39A/P266H/L278D;
 I27E/V39A/L278D; I27E/V39A/L278D/A547D; I27E/V39A/L278D/I285E/C503Q/A547D;
 I27E/V39A/L278D/C503Q/C565N; I27E/V39A/C503Q; I27E/G45D/Q205T/P266H/C565N;
 I27E/V105C; I27E/V105C/R134Q/A153R/P210C/L214E/C503Q/A547D;
 25 I27E/V105C/R134Q/A153R/I285E/A547D; I27E/V105C/R134Q/A153R/C503Q;
 I27E/V105C/R134Q/Q205T/P210C/C503Q;
 I27E/V105C/R134Q/Q205T/L214E/P266H/L278D/C503Q/C565N;
 I27E/V105C/Q205T/P266H/C503Q;
 I27E/V105C/R134Q/P210C/L214E/P266H/L278D/A551D/C565N;
 30 I27E/V105C/R134Q/P210C/L214E/C503Q/A551D/C565N;
 I27E/V105C/R134Q/P210C/P266H/L278D/I285E/C503Q/A551D/C565N;
 I27E/V105C/R134Q/L214E/L278D/C503Q/A547D;
 I27E/V105C/R134Q/L214E/L278D/C503Q/A547D/A551D/C565N; I27E/V105C/Q205T;
 I27E/V105C/Q205T/L214E/P266H; I27E/V105C/Q205T/L214E/P266H/A551D/C565N;
 35 I27E/V105C/Q205T/L214E/L278D/I285E/C503Q/A547D/A551D/C565N;
 I27E/V105C/Q205T/C503Q/A547D/A551D/C565N; I27E/V105C/L214E;
 I27E/V105C/L214E/P266H/C503Q; I27E/V105C/L214E/I285E/A551D/C565N;
 I27E/V105C/L214E/A547D/A551D/C565N; I27E/V105C/L214E/A551D/C565N;
 I27E/V105C/P266H; I27E/V105C/P266H/I285E/C503Q/A547D/C565N;
 40 I27E/V105C/L278D/A547D; I27E/V105C/I285E/C503Q/A547D/A551D/C565N;
 I27E/V105C/C503Q/A547D/C565N; I27E/V105C/C503Q/A547D/A551D/C565N;
 I27E/A112C/R134Q/A153R/L214E/P266H/C503Q;
 I27E/A112C/R134Q/L278D/I285E/C503Q/A551D/C565N;
 I27E/A112C/R134Q/Q205T/L278D/C503Q; I27E/A112C/R134Q/Q205T/I285E/C503Q;
 45 I27E/A112C/Q205T/P266H/L278D/I285E/C503Q; I27E/A112C/P210C/L214E/C503Q/A547D;
 I27E/R134Q; I27E/R134Q/A153R/I285E/C503Q/A547D;
 I27E/R134Q/Q205T/I285E/C503Q/A551D; I27E/R134Q/Q205T/P266H/L278D/A547D;
 I27E/R134Q/P210C; I27E/R134Q/L214E/C503Q; I27E/R134Q/L214E/C503Q/A547D;
 I27E/R134Q/L214E/C503Q/A547D/A551D; I27E/R134Q/L214E/C503Q/C565N;
 50 I27E/R134Q/L278D/I285E/A551D/C565N; I27E/R134Q/I285E/C503Q;
 I27E/A153R/L214E/L278D/I285E/A551D/C565N; I27E/A153R/L214E/L278D/A551D;
 I27E/Q205T; I27E/Q205T/L214E/L278D/I285E/C503Q/C565N;
 I27E/Q205T/L214E/C503Q/A547D/C565N; I27E/Q205T/P266H/L278D/I285E/A551D/C565N;
 I27E/Q205T/L278D/A551D; I27E/P210C; I27E/P210C/L214E/C503Q/A547D;
 55 I27E/P210C/L278D/C503Q; I27E/P210C/C503Q; I27E/P210C/C503Q/C565N; I27E/P210C/A551D;
 I27E/L214E; I27E/L214E/P266H/L278D/I285E/A551D; I27E/L214E/L278D;
 I27E/L214E/L278D/C503Q; I27E/L214E/C503Q; I27E/L214E/C503Q/A547D;
 I27E/L214E/C503Q/A547D/C565N; I27E/L214E/A551D; I27E/P266H/L278D/C503Q;

I27E/P266H/A547D/A551D; I27E/L278D/C503Q/A551D; I27E/L278D/C503Q/A551D/C565N;
 I27E/A547D/C565N; V39A/G45S/L278D/C503Q/A551D;
 V39A/V105C/R134Q/A153R/Q205T/A551D; V39A/V105C/R134Q/P210C/L214E/A551D;
 V39A/V105C/R134Q/L214E/C503Q/A547D/A551D; V39A/V105C/A153 R/P266H/A547D/A551D;
 5 V39A/V105C/Q205T/C503Q; V39A/V105C/Q205T/A551D; V39A/V105C/P210C/A547D;
 V39A/V105C/L214E/P266H/A547D/C565N; V39A/V105C/L214E/I285E/C503Q/A551D/C565N;
 V39A/A112C/R134Q/Q205T/L214E/L278D; V39A/A112C/R134Q/L214E/C503Q/A547D/A551D;
 V39A/A112C/A153R/Q205T/L278D/C503Q/A547D; V39A/R134Q;
 V39A/R134Q/Q205T/L214E/C503Q/C565N; V39A/R134Q/P210C/L214E/A547D/C565N;
 10 V39A/A153R/C503Q/A547D; V39A/Q205T/L278D/A547D/A551D;
 V39A/P210C/L214E/L278D/I285E/C503Q/A551D; V39A/P266H;
 V39A/P275R/L278D/C503Q/A551D; V39A/C503Q; V39A/C503Q/A551D/C565N; V105C;
 V105C/A112C/R134Q/Q205T/L214E/Y492H/C503Q/A547D;
 V105C/R134Q/A153R/Q205T/L214E/C503Q; V105C/R134Q/Q205T/L214E/A547D;
 15 V105C/R134Q/Q205T/P266H/L278D; V105C/R134Q/L214E/P266H/I285E/C503Q/A551D/C565N;
 V105C/R134Q/L214F/L278D/C565N; V105C/R134Q/L214E/C503Q/A547D;
 V105C/R134Q/L214E/C503Q/A547D/A551D; V105C/R134Q/C503Q;
 V105C/R134Q/C503Q/A547D; V105C/R134Q/C503Q/A547D/C565N;
 V105C/A153R/Q205T/L214E/P266H/C503Q/A547D;
 20 V105C/A153R/Q205T/P266H/I285E/A547D/C565N; V105C/Q205T/P210C/L214E/C503Q/A547D;
 V105C/Q205T/L214E/L278D; V105C/Q205T/L214E/C503Q/A547D/A551D/C565N;
 V105C/Q205T/C503Q/A551D; V105C/L214E/P266H/L278D/A547D;
 V105C/L214E/L278D/C503Q/A547D/A551D; V105C/L214E/I285E;
 V105C/L214E/I285E/C503Q/A547D/A551D/C565N; V105C/L214E/I285E/A547D/C565N;
 25 V105C/L278D/C503Q/A551D; V105C/I285E; V105C/I285E/A547D; V105C/C503Q;
 V105C/A547D/A551D; A112C/R134Q/A153R/L214E/L278D/I285E/C503Q/A547D/A551D/C565N;
 A112C/R134Q/L214E/C503Q/A547D/A551D/C565N; A112C/L214E/L278D;
 A112C/L278D/C503Q/A547D; R134Q/Q205T/L214E/I285E/C503Q/A551D/C565N;
 R134Q/Q205T/C503Q; R134Q/P210C/L214E/L278D/C503Q/A547D/C565N;
 30 R134Q/P210C/L214E/C503Q/A547D/A551D; R134Q/L214E; R134Q/L214E/L278D/C503Q;
 R134Q/L214E/L278D/C503Q/A551D; R134Q/L214E/I285E/C503Q; R134Q/C503Q;
 R134Q/C503Q/A547D/A551D; A153R; Q205T/L214E/I285E/C503Q/A551D;
 Q205T/L214E/I285E/C503Q/C565N; Q205T/L214E/C503Q/A547D/C565N;
 Q205T/L278D/I285E/A547D/A551D; P210C/L214E; P210C/L214E/P266H; L214E/P266H;
 35 L214E/P266H/C503Q/A547D/A551D/C565N; L214E/C503Q/A547D; L214E/A547D;
 P266H/L278D/C503Q; P266H/C565N; L278D/A547D; C503Q; C503Q/A547D;
 C503Q/A547D/A551D/C565N; C503Q/A547D/C565N; C503Q/A551D; C503Q/A551D/C565N;
 A547D; C565N; V80I/R134C/P564Q; V121C; A123G; A124G; M125L; L126I/T; L126M/R134L;
 L127A; A129G/L; N130Q; N130C/M370I/R134W; M133R; R134I; R134N/G307C; G135C/S;
 40 G135A/A394E; G20S/I144L; R43S; L47M/I144L; L47M/R146E; L47M/M147G/A383E;
 L47M/P157C; Q58H/L143V; Q58K/P157D/G369C; A62S/M147V; S82I/G135C/P157F/W279L;
 R94C/I149E; T110I/I139R; L118M/L141H; A119E/T156H/A289D; I139M/V; R140D/G/M;
 R140N/A199E; R140E/A334S/A551D; L141K/Q/P/T; E142H/P/V; E142D/G371D; L143F/M;
 I144L/N/V; K145N/Q/R; K145G/P157T; R146H/L; R146W/D191Y; M147A; I149L/R; F150K/L/M;
 45 L151M; A153C/G; A153S/H250N; G154R; G154Y/L174M/Q321K/S456I/G483C; T156K/G483C;
 P157D/F/H/Y; Y158E; V159C/H/L/M; M247I; L319M; Q389K; P117T/Y176Q; V172I/C/L; L174M;
 S175G; Y176E/I/M/R/V; I177M/V; T178L/A477S; S180C/T; R43S/H374K; R43S/H374R;
 A112S/M370A/A507E; M147I/H374S; S187R/L381V; D191Y/H385N; A232S; Q240K/H374R;
 A256S/L381N; P275Q/M370S; P275T/H374R; Q332K/Y377M; A334S/H374V; L349M;
 50 Q355K/H374S; M370G/I/S; G371H/N/Q/S; M372A/V; H374A/D/G/L/N/R/S/T; H374Q/P396Q;
 H374R/G417C; L375I; L375M; Y377C/I/N; Y378C/D/E/I/L/N/S; Y378F/P404Q; I379C/H/L/M/N;
 L381G/V; L381M/Q560K; L382C/H/I/M/S; A383S/V; K384R; H385C/G/N; H385M/P403H;
 H385S/P403H; D387S; L418M; G425V; A447S; S461G; S525L; A24S/F434M; A62S/T433N; S98I;
 L213M/S438L; Q240K/T433Y; S286R/Y435T; A289S/L431E; S331I; L431C/E/G/P/S/V; L432C/V;
 55 T433A/I/L/N/P/Q/R/S/V/W; F434C; Y435L; Y435Q/H446N; G436M; G436D/T; N437E/G/Q;
 N437T/L538M; S438C/F/M/R/T; I439C/F/L/V; A477S; A24E; Q58R/Y475H; A70S/N474E;
 L104M/V476L; A119E/G365A; L206M; P275Q; G276V; Q292H/A479G; Q355H/I478C;
 P404T/A477V; I471F/G/K/M/N/R/V/W; F472G; Q473H/K/M/R/S; Q473H/A507S; N474A/H/R/W;

N474D/R490H; Y475C/F/L/Q; V476C/I/L; I478N/S; A479G/S;
 F482C/L; G483C/H/S; G483A/S524I; G483R/G537C; A558S; V39A/K115E/M133R/C565N;
 V39A/M133R/F472G/C503Q/C565N; V39A/M133R/F472G/C565N; V39A/M133R/C503Q;
 V39A/M133R/C503Q/C565N; V39A/M147A/Y378E/C503Q/C565N; V39A/M147A/Y378E/C565N;
 5 V39A/M147A/L381G/F472G/C503Q/C565N; V39A/M147A/L381G/C503Q/C565N;
 V39A/M147A/F472G/C503Q/C565N; V39A/M147A/F472G/C565N; V39A/M147A/C565N;
 V39A/G248C/L381G/F472G/C503Q/C565N; V39A/Y378E/C503Q/C565N; V39A/Y378E/C565N;
 V39A/L381G; V39A/F472G/C503Q/C565N; V39A/C503Q/C565N; M133R/L381G/C565N;
 M133R/C503Q; Y378D/C503Q; Y378E/F472G/C503Q/C565N; L381G/F472GC503Q/C565N;
 10 and/or F472G/C503Q/C565N.

[0057] There are also disclosed engineered polypeptides having phenylalanine ammonia-lyase (PAL) activity comprising: a) an amino acid sequence having at least about 85%, at least about 86%, at least about 87%, at least about 88%, at least about 89%, at least about 90%, at least about 91%, at least about 92%, at least about 93%, at least about 94%, at least about 95%, at least about 96%, at least about 97%, at least about 98%, at least about 99%, or greater
 15 sequence identity to reference sequence SEQ ID NO:26 or a functional fragment thereof; b) a polypeptide sequence comprising at least one amino acid residue difference as compared to SEQ ID NO:26 or the functional fragment thereof at one or more amino acid positions; and c) which exhibits an improved property selected from i) enhanced catalytic activity, ii) reduced sensitivity to proteolysis, iii) increased tolerance to acidic pH, iv) reduced aggregation, v) reduced immunogenicity, or a combination of any of i), ii), iii), iv), or v), as compared to the reference sequence SEQ ID NO:26.

[0058] In some embodiments, there are also disclosed engineered polypeptides having phenylalanine ammonia-lyase (PAL) activity comprising: a) an amino acid sequence having at least 85%, at least 86%, at least 87%, at least 88%, at least 89%, at least 90%, at least 91%, at least 92%, at least 93%, at least 94%, at least 95%, at least 96%, at least 97%, at least 98%, at least 99%, or greater sequence identity to reference sequence SEQ ID NO:26 or a functional fragment
 20 thereof; b) a polypeptide sequence comprising at least one amino acid residue difference as compared to SEQ ID NO:26 or the functional fragment thereof at one or more amino acid positions; and c) which exhibits an improved property selected from i) enhanced catalytic activity, ii) reduced sensitivity to proteolysis, iii) increased tolerance to acidic pH, iv) reduced aggregation, v) reduced immunogenicity, or a combination of any of i), ii), iii), iv), or v), as compared to the reference sequence SEQ ID NO:26.

[0059] In some additional embodiments, there are disclosed engineered polypeptides having phenylalanine ammonia-lyase (PAL) activity comprising: a) an amino acid sequence having at least 85% sequence identity to reference sequence
 30 SEQ ID NO:26 or a functional fragment thereof; b) a polypeptide sequence comprising at least one amino acid residue difference as compared to SEQ ID NO:26 or the functional fragment thereof at one or more amino acid positions; and c) which exhibits an improved property selected from i) enhanced catalytic activity, ii) reduced sensitivity to proteolysis, iii) increased tolerance to acidic pH, iv) reduced aggregation, v) reduced immunogenicity, or a combination of any of i),
 35 ii), iii), iv), or v), as compared to the reference sequence SEQ ID NO:26. In some embodiments, the engineered polypeptides having phenylalanine ammonia-lyase (PAL) activity of the disclosure comprise an amino acid sequence having at least 85% sequence identity to reference sequence SEQ ID NO:26, and at least one amino acid residue difference as compared to SEQ ID NO:26, and that exhibit at least one improved property selected from enhanced catalytic activity, reduced sensitivity to proteolysis, increased tolerance to acidic pH, reduced aggregation, and/or reduced immunogenicity,
 40 as compared to SEQ ID NO:26. In some embodiments of the engineered polypeptides, the amino acid residue difference as compared to SEQ ID NO:26 is selected from one or more of the following substitutions or substitution sets A24E/G381L; L127V; A129I1V; S131C/T; H132L/S; R134C/F/H/K; R134H/Y378E/G381L; R134H/Y378E/G381L/V388T; R134H/V388T; A136K; A289S; M372L; H374G/M/Q; G381A/C/F/I/L/M/N/Q/S/T; A383C/M; V388C/T; L431M; and/or L563M.

[0060] In some embodiments, the engineered polypeptide having phenylalanine ammonia lyase (PAL) activity of the disclosure has at least about 90%, at least about 91%, at least about 92%, at least about 93%, at least about 94%, at least about 95%, at least about 96%, at least about 97%, at least about 98%, or at least about 99% sequence identity
 45 to reference sequence SEQ ID NO:4. In some embodiments, the engineered polypeptide having phenylalanine ammonia-lyase (PAL) activity of the disclosure has at least about 90% sequence identity to reference sequence SEQ ID NO:4, while in some further embodiments, the engineered polypeptide has at least about 95% sequence identity to reference
 50 sequence SEQ ID NO:4. In some embodiments, the engineered polypeptide having phenylalanine ammonia-lyase (PAL) activity of the disclosure has at least 90%, at least 91%, at least 92%, at least 93%, at least 94%, at least 95%, at least 96%, at least 97%, at least 98%, or at least 99% sequence identity to reference sequence SEQ ID NO:4. In some
 55 embodiments, the engineered polypeptide having phenylalanine ammonia lyase (PAL) activity of the disclosure has at least 90% sequence identity to reference sequence SEQ ID NO:4, while in some further embodiments, the engineered polypeptide has at least 95% sequence identity to reference sequence SEQ ID NO:4. In some further embodiments, the engineered polypeptides comprise functional fragments of polypeptides (e.g., any of the variant provided in the Tables, herein) having phenylalanine ammonia-lyase (PAL) activity of the disclosure.

[0061] In some embodiments, the engineered polypeptide having phenylalanine ammonia lyase (PAL) activity of the disclosure has at least about 90%, at least about 91%, at least about 92%, at least about 93%, at least about 94%, at least about 95%, at least about 96%, at least about 97%, at least about 98%, or at least about 99% sequence identity to SEQ ID NO:6, 8, 10, 12, 14, 16, 18, 20, 22, 24, and/or 26. In some embodiments, the engineered polypeptide having phenylalanine ammonia-lyase (PAL) activity of the disclosure has at least 90%, at least 91%, at least 92%, at least 93%, at least 94%, at least 95%, at least 96%, at least 97%, at least 98%, or at least 99% sequence identity to SEQ ID NO:6, 8, 10, 12, 14, 16, 18, 20, 22, 24, and/or 26. In some embodiments, the engineered polypeptide having phenylalanine ammonia-lyase (PAL) activity comprise an amino acid sequence having at least about 90% sequence identity to SEQ ID NO:6, 8, 10, 12, 14, 16, 18, 20, 22, 24, and/or 26. In some embodiments, the engineered polypeptide having phenylalanine ammonia-lyase (PAL) activity comprises an amino acid sequence having at least about 99% sequence identity to SEQ ID NO:6, 8, 10, 12, 14, 16, 18, 20, 22, 24, and/or 26, or a functional fragment thereof. In some further embodiments, the engineered polypeptides comprise functional fragments of polypeptides (e.g., functional fragments of SEQ ID NO:6, 8, 10, 12, 14, 16, 18, 20, 22, 24, and/or 26, as well as any of the variants provided in the Tables, herein having phenylalanine ammonia-lyase (PAL) activity of the disclosure.

[0062] There are also disclosed engineered polypeptides having phenylalanine ammonia-lyase (PAL) activity, wherein the engineered polypeptides are variant PALs provided in any of Tables 2-1 through 2-5 and/or Tables 9-1 through 9-7.

[0063] In some embodiments of the disclosure, the engineered polypeptide having phenylalanine ammonia-lyase (PAL) activity is an *Anabaena variabilis* enzyme. In some additional embodiments, the engineered polypeptides having phenylalanine ammonia-lyase (PAL) activity are thermostable. In some embodiments, the engineered polypeptides having phenylalanine ammonia-lyase (PAL) activity are resistant to proteolysis. In some additional embodiments, the engineered polypeptides having phenylalanine ammonia-lyase (PAL) activity are resistant to proteolysis by at least one digestive tract enzyme. In some further embodiments, the engineered polypeptides having phenylalanine ammonia-lyase (PAL) activity are resistant to proteolysis by chymotrypsin, trypsin, carboxypeptidases, and/or elastases. In some further embodiments, the engineered polypeptide having phenylalanine ammonia-lyase (PAL) activity is acid stable.

[0064] There are also disclosed engineered polypeptides having phenylalanine ammonia-lyase (PAL) activity that are deimmunized. In some embodiments, the deimmunized engineered polypeptides comprise an amino acid sequence having at least about 90%, at least about 91%, at least about 92%, at least about 93%, at least about 94%, at least about 95%, at least about 96%, at least about 97%, at least about 98%, at least about 99%, or greater, sequence identity to SEQ ID NO:6, 8, 10, 12, 14, 16, 18, 20, 22, 24, and/or 26. In some additional embodiments, the deimmunized engineered polypeptides comprise an amino acid sequence having at least 90%, at least 91%, at least 92%, at least 93%, at least 94%, at least 95%, at least 96%, at least 97%, at least 98%, at least 99%, or greater, sequence identity to SEQ ID NO:6, 8, 10, 12, 14, 16, 18, 20, 22, 24, and/or 26. In some embodiments, the deimmunized engineered polypeptides comprise an amino acid sequence having at least 95% sequence identity to SEQ ID NO:6, 8, 10, 12, 14, 16, 18, 20, 22, 24, and/or 26. In some embodiments, the deimmunized engineered polypeptides comprise an amino acid sequence having 95% sequence identity to SEQ ID NO:6, 8, 10, 12, 14, 16, 18, 20, 22, 24, and/or 26.

[0065] In still some further embodiments, there are disclosed purified engineered polypeptides having phenylalanine ammonia lyase (PAL) activity.

[0066] There are also disclosed polynucleotide sequences encoding at least one engineered polypeptide having phenylalanine ammonia-lyase (PAL), as set forth herein. In some embodiments, the polynucleotide sequence is operably linked to a control sequence. In some additional embodiments, the polynucleotide sequence is codon-optimized.

[0067] There are also disclosed expression vectors comprising at least one polynucleotide sequence encoding at least one engineered polypeptide having phenylalanine ammonia-lyase (PAL) activity, as disclosed herein. In some embodiments, the expression vector further comprises at least one control sequence. In some embodiments, the control sequence is a promoter. In some additional embodiments, the promoter is a heterologous promoter.

[0068] There are also disclosed host cells transformed with at least one polynucleotide sequence encoding at least one engineered polypeptides having phenylalanine ammonia-lyase (PAL) activity, and/or at least one expression vector comprising at least one polynucleotide sequence encoding at least one engineered polypeptide having phenylalanine ammonia-lyase (PAL) activity and at least one control sequence. In some embodiments, the host cells comprise at least one engineered polypeptide having phenylalanine ammonia-lyase (PAL) activity that is codon-optimized. In some embodiments, the host cell is *E. coli*.

[0069] There are also disclosed methods of producing at least one engineered PAL polypeptide in a host cell comprising culturing a host cell comprising at least one polynucleotide encoding at least one engineered polypeptide having phenylalanine ammonia-lyase (PAL) activity, and/or at least one expression vector comprising at least one polynucleotide sequence encoding at least one engineered polypeptide having phenylalanine ammonia-lyase (PAL) activity and at least one control sequence, under suitable culture conditions, such that the engineered PAL polypeptide is produced. In some embodiments, the methods further comprise the step of recovering at least one engineered polypeptide having phenylalanine ammonia-lyase (PAL) from the culture and/or host cells. In some further embodiments, the methods further comprise the step of purifying at least one engineered polypeptide having phenylalanine ammonia-lyase (PAL).

[0070] There are also disclosed compositions comprising at least one engineered polypeptide having phenylalanine ammonia-lyase (PAL) activity as disclosed herein. In some embodiments, the composition is a pharmaceutical composition. In some embodiments, the composition is a dietary and/or nutritional supplement. In some further embodiments, the pharmaceutical compositions further comprise at least one pharmaceutically acceptable excipient and/or carrier. In some additional embodiments, the composition is suitable for the treatment of phenylketonuria. In some further embodiments, the pharmaceutical composition is suitable for oral administration to a human. In some embodiments, the composition is in the form of a pill, tablet, capsule, gelcap, liquid, or emulsion. In yet some further embodiments, the pill, tablet, capsule, or gelcap further comprises an enteric coating. In some additional embodiments, the pharmaceutical composition is suitable for parenteral injection into a human. In some embodiments, the pharmaceutical composition is coadministered with at least one additional therapeutically effective compound. In some further embodiments, the pharmaceutical composition comprises at least one additional therapeutically effective compound. In some additional embodiments, the pharmaceutical composition is present in a dietary and/or nutritional supplement.

[0071] There are also disclosed methods for treating and/or preventing the symptoms of phenylketonuria in a subject, comprising providing a subject having phenylketonuria, and providing at least one composition disclosed herein to the subject. In some embodiments, the composition comprises a pharmaceutical composition, while in some alternative embodiments, the composition comprises a dietary/nutritional supplement. In some embodiments of the methods, the symptoms of phenylketonuria are ameliorated. In some additional embodiments, the treated subject is able to eat a diet that is less restricted in its methionine, phenylalanine, and/or tyrosine content than diets required by subjects exhibiting the symptoms of phenylalanine. In some embodiments, the treated subject (i.e., a subject who has been provided with at least one composition comprising at least one engineered polypeptide having phenylalanine ammonia-lyase (PAL) activity as disclosed herein) is able to eat a diet that is less restricted in its methionine, phenylalanine and/or tyrosine content than diets required by subjects who have not been provided at least one composition as disclosed herein. In some embodiments, the composition provided to the subjects comprises a pharmaceutical composition, while in some alternative embodiments, the composition comprises a dietary/nutritional supplement. There are also disclosed treated subjects, wherein the subject has been administered at least one composition and/or pharmaceutical composition comprising at least one engineered polypeptide having phenylalanine ammonia-lyase (PAL) activity as disclosed herein. In some embodiments, the subject is an animal selected from primates, rodents, and lagamorphs. In some additional embodiments, the subject is a mouse. In some further embodiments, the subject is a human. In still some further embodiments, the subject is a human infant or child, while in some alternative embodiments, the subject is a human adult or young adult.

[0072] There are also disclosed uses of the compositions comprising at least one engineered polypeptide having phenylalanine ammonia-lyase (PAL) activity disclosed herein.

BRIEF DESCRIPTION OF THE DRAWINGS

[0073]

Figure 1 provides an alignment of wild-type PAL protein sequences: *Anabaena variabilis* PAL (NCBI YP_324488.1 (SEQ ID NO:4)); *Nostoc punctiforme* phenylalanine/histidine ammonia lyase "NpPHAL" (NCBI YP_001865631.1 (SEQ ID NO:30)); *Rivularia sp.* histidine ammonia-lyase "RspHAL" (NCBI YP_007056096.1 (SEQ ID NO:31)); *Oscillatoria sp.* histidine ammonia-lyase "Osp HAL" (NCBI YP_07108482.1 (SEQ ID NO:32)); and *Gloeocapsa sp.* histidine ammonia-lyase "GspHAL" (NCBI YP_007127054.1) (SEQ ID NO:33).

Figure 2A shows the reduced sensitivity to proteolysis (expressed as chymotrypsin and trypsin tolerance) as compared to wild-type AvPAL tested at pH 7.0 for Variant No. 22 (SEQ ID NO:8), Variant No. 30 (SEQ ID NO:6) and Variant No. 36 (SEQ ID NO:10) as further described in Example 4.

Figure 2B provides a graph showing an increased tolerance to acidic pH as compared to wild-type AvPAL tested at pH 4.0 to 5.2, for Variant Nos. 22, 30 and 36 as further described in Example 4.

Figure 3 provides K_M results for wild-type PAL and Variant No. 36.

Figure 4 provides data showing the amino acid specificity of wild-type PAL and Variant No. 36.

Figure 5 provides results showing the relative stability of wild-type PAL and Variant No. 36 exposed to human chymotrypsin and trypsin.

Figure 6 provides results showing the relative stability of wild-type PAL, and Variant Nos. 36, 42, and 43 exposed to porcine pancreatic extract.

DESCRIPTION OF THE INVENTION

[0074] The present invention relates to engineered PAL polypeptides, mutants, biologically active fragments and analogues thereof, and pharmaceutical and industrial compositions comprising the same.

[0075] The invention relates to engineered phenylalanine ammonia-lyase (PAL) polypeptides and compositions thereof, as well as polynucleotides encoding the engineered phenylalanine ammonia-lyase (PAL) polypeptides. In some embodiments, the engineered PAL polypeptides are optimized to provide enhanced catalytic activity, as well as reduced sensitivity to proteolysis and increased tolerance to acidic pH levels. In some embodiments, the engineered PAL polypeptides are deimmunized. The invention also relates to the use of the compositions comprising the engineered PAL polypeptides for therapeutic and industrial purposes.

Abbreviations and Definitions:

[0076] Unless defined otherwise, all technical and scientific terms used herein generally have the same meaning as commonly understood by one of ordinary skill in the art to which this invention pertains. Generally, the nomenclature used herein and the laboratory procedures of cell culture, molecular genetics, microbiology, organic chemistry, analytical chemistry and nucleic acid chemistry described below are those well-known and commonly employed in the art. Such techniques are well-known and described in numerous texts and reference works well known to those of skill in the art. Standard techniques, or modifications thereof, are used for chemical syntheses and chemical analyses.

[0077] Although any suitable methods and materials similar or equivalent to those described herein find use in the practice of the present invention, some methods and materials are described herein. It is to be understood that this invention is not limited to the particular methodology, protocols, and reagents described, as these may vary, depending upon the context they are used by those of skill in the art. Accordingly, the terms defined immediately below are more fully described by reference to the application as a whole.

[0078] Also, as used herein, the singular "a", "an," and "the" include the plural references, unless the context clearly indicates otherwise.

[0079] Numeric ranges are inclusive of the numbers defining the range. Thus, every numerical range disclosed herein is intended to encompass every narrower numerical range that falls within such broader numerical range, as if such narrower numerical ranges were all expressly written herein. It is also intended that every maximum (or minimum) numerical limitation disclosed herein includes every lower (or higher) numerical limitation, as if such lower (or higher) numerical limitations were expressly written herein.

[0080] The term "about" means an acceptable error for a particular value. In some instances "about" means within 0.05%, 0.5%, 1.0%, or 2.0%, of a given value range. In some instances, "about" means within 1, 2, 3, or 4 standard deviations of a given value.

[0081] Furthermore, the headings provided herein are not limitations of the various aspects or embodiments of the invention which can be had by reference to the application as a whole. Accordingly, the terms defined immediately below are more fully defined by reference to the application as a whole. Nonetheless, in order to facilitate understanding of the invention, a number of terms are defined below.

[0082] Unless otherwise indicated, nucleic acids are written left to right in 5' to 3' orientation; amino acid sequences are written left to right in amino to carboxy orientation, respectively.

[0083] As used herein, the term "comprising" and its cognates are used in their inclusive sense (*i.e.*, equivalent to the term "including" and its corresponding cognates).

[0084] "EC" number refers to the Enzyme Nomenclature of the Nomenclature Committee of the International Union of Biochemistry and Molecular Biology (NC-IUBMB). The IUBMB biochemical classification is a numerical classification system for enzymes based on the chemical reactions they catalyze.

[0085] "ATCC" refers to the American Type Culture Collection whose biorepository collection includes genes and strains.

[0086] "NCBI" refers to National Center for Biological Information and the sequence databases provided therein.

[0087] As used herein, the term "phenylalanine ammonia-lyase (PAL) polypeptide" refers to a class of enzymes within the aromatic amino acid lyase family (EC 4.3.1.23, EC 4.3.1.24 and EC4.3.1.25) which also includes histidine ammonia-lyase, and tyrosine ammonia-lyase. The PAL polypeptides are also sometimes referred to as phenylalanine/tyrosine ammonia-lyases because some PAL enzymes may use tyrosine as well as phenylalanine as a substrate. However, the AvPAL and variants disclosed and claimed herein do not use tyrosine as a substrate. PAL polypeptides catalyze the conversion of L-phenylalanine to trans-cinnamic acid and ammonia. PAL activity refers to the enzymatic activity of PAL polypeptides. In some preferred embodiments, a PAL enzyme also contains the cofactor 3,5-dihydro-5-methylidene-4H-imidazol-4-one (MIO). This cofactor maybe required for catalytic activity and is formed by cyclization and dehydration of a conserved active site Ala167-Ser168-Gly169 tripeptide segment.

[0088] "Protein," "polypeptide," and "peptide" are used interchangeably herein to denote a polymer of at least two amino acids covalently linked by an amide bond, regardless of length or post-translational modification (e.g., glycosylation or phosphorylation).

[0089] "Amino acids" are referred to herein by either their commonly known three-letter symbols or by the one-letter symbols recommended by IUPAC-IUB Biochemical Nomenclature Commission. Nucleotides, likewise, may be referred

to by their commonly accepted single letter codes.

[0090] The term "engineered," "recombinant," "non-naturally occurring," and "variant," when used with reference to a cell, a polynucleotide or a polypeptide refers to a material or a material corresponding to the natural or native form of the material that has been modified in a manner that would not otherwise exist in nature or is identical thereto but produced or derived from synthetic materials and/or by manipulation using recombinant techniques.

[0091] As used herein, "wild-type" and "naturally-occurring" refer to the form found in nature. For example a wild-type polypeptide or polynucleotide sequence is a sequence present in an organism that can be isolated from a source in nature and which has not been intentionally modified by human manipulation.

[0092] "Deimmunized" as used herein, refers to the manipulation of a protein to create a variant that is not as immunogenic as the wild-type or reference protein. In some embodiments, the deimmunization is complete, in that the variant protein does not stimulate an immune response in patients to whom the variant protein is administered. This response can be measured by various methods including but not limited to, the presence or abundance of neutralizing (i.e., anti-drug antibodies), the presence of an anaphylactic response, or the prevalence or intensity of cytokine release upon administration of the protein. In some embodiments, the variant protein is less immunogenic than the wild-type or reference protein. In some embodiments, deimmunization involves modifications to proteins (e.g., epitopes) that are recognized by T-cell receptors. In some embodiments, the T-cell epitopes are removed from a wild-type or reference protein in order to produce a deimmunized variant protein. In some embodiments, the deimmunized protein shows lower levels of response in biochemical and cell-biological predictors of human immunological responses including dendritic-cell T-cell activation assays, or human leukocyte antigen (HLA) peptide binding assays.

[0093] "Coding sequence" refers to that part of a nucleic acid (e.g., a gene) that encodes an amino acid sequence of a protein.

[0094] The term "percent (%) sequence identity" is used herein to refer to comparisons among polynucleotides and polypeptides, and are determined by comparing two optimally aligned sequences over a comparison window, wherein the portion of the polynucleotide or polypeptide sequence in the comparison window may comprise additions or deletions (i.e., gaps) as compared to the reference sequence for optimal alignment of the two sequences. The percentage may be calculated by determining the number of positions at which the identical nucleic acid base or amino acid residue occurs in both sequences to yield the number of matched positions, dividing the number of matched positions by the total number of positions in the window of comparison and multiplying the result by 100 to yield the percentage of sequence identity. Alternatively, the percentage may be calculated by determining the number of positions at which either the identical nucleic acid base or amino acid residue occurs in both sequences or a nucleic acid base or amino acid residue is aligned with a gap to yield the number of matched positions, dividing the number of matched positions by the total number of positions in the window of comparison and multiplying the result by 100 to yield the percentage of sequence identity. Those of skill in the art appreciate that there are many established algorithms available to align two sequences. Optimal alignment of sequences for comparison can be conducted, e.g., by the local homology algorithm of Smith and Waterman (Smith and Waterman, *Adv. Appl. Math.*, 2:482 [1981]), by the homology alignment algorithm of Needleman and Wunsch (Needleman and Wunsch, *J. Mol. Biol.*, 48:443 [1970]), by the search for similarity method of Pearson and Lipman (Pearson and Lipman, *Proc. Natl. Acad. Sci. USA* 85:2444 [1988]), by computerized implementations of these algorithms (e.g., GAP, BESTFIT, FASTA, and TFASTA in the GCG Wisconsin Software Package), or by visual inspection, as known in the art. Examples of algorithms that are suitable for determining percent sequence identity and sequence similarity include, but are not limited to the BLAST and BLAST 2.0 algorithms (See e.g., Altschul et al., *J. Mol. Biol.*, 215: 403-410 [1990]; and Altschul et al., *Nucleic Acids Res.*, 3389-3402 [1977]). Software for performing BLAST analyses is publicly available through the National Center for Biotechnology Information website. This algorithm involves first identifying high scoring sequence pairs (HSPs) by identifying short words of length "W" in the query sequence, which either match or satisfy some positive-valued threshold score "T," when aligned with a word of the same length in a database sequence. T is referred to as the neighborhood word score threshold (See, Altschul et al, *supra*). These initial neighborhood word hits act as seeds for initiating searches to find longer HSPs containing them. The word hits are then extended in both directions along each sequence for as far as the cumulative alignment score can be increased. Cumulative scores are calculated using, for nucleotide sequences, the parameters "M" (reward score for a pair of matching residues; always >0) and "N" (penalty score for mismatching residues; always <0). For amino acid sequences, a scoring matrix is used to calculate the cumulative score. Extension of the word hits in each direction are halted when: the cumulative alignment score falls off by the quantity "X" from its maximum achieved value; the cumulative score goes to zero or below, due to the accumulation of one or more negative-scoring residue alignments; or the end of either sequence is reached. The BLAST algorithm parameters W, T, and X determine the sensitivity and speed of the alignment. The BLASTN program (for nucleotide sequences) uses as defaults a wordlength (W) of 11, an expectation (E) of 10, M=5, N=-4, and a comparison of both strands. For amino acid sequences, the BLASTP program uses as defaults a wordlength (W) of 3, an expectation (E) of 10, and the BLOSUM62 scoring matrix (See e.g., Henikoff and Henikoff, *Proc. Natl. Acad. Sci. USA* 89:10915 [1989]). Exemplary determination of sequence alignment and % sequence identity can employ the BESTFIT or GAP programs in the GCG Wisconsin Software package (Accelrys, Madison WI), using default

parameters provided.

[0095] "Reference sequence" refers to a defined sequence used as a basis for a sequence comparison. A reference sequence may be a subset of a larger sequence, for example, a segment of a full-length gene or polypeptide sequence. Generally, a reference sequence is at least 20 nucleotide or amino acid residues in length, at least 25 residues in length, at least 50 residues in length, at least 100 residues in length or the full length of the nucleic acid or polypeptide. Since two polynucleotides or polypeptides may each (1) comprise a sequence (*i.e.*, a portion of the complete sequence) that is similar between the two sequences, and (2) may further comprise a sequence that is divergent between the two sequences, sequence comparisons between two (or more) polynucleotides or polypeptide are typically performed by comparing sequences of the two polynucleotides or polypeptides over a "comparison window" to identify and compare local regions of sequence similarity. In some embodiments, a "reference sequence" can be based on a primary amino acid sequence, where the reference sequence is a sequence that can have one or more changes in the primary sequence. For instance, the phrase "reference sequence based on SEQ ID NO:4 having a valine at the residue corresponding to X39" refers to a reference sequence in which the corresponding residue at position X39 in SEQ ID NO:4 (*e.g.*, an alanine), has been changed to valine.

[0096] "Comparison window" refers to a conceptual segment of at least about 20 contiguous nucleotide positions or amino acids residues wherein a sequence may be compared to a reference sequence of at least 20 contiguous nucleotides or amino acids and wherein the portion of the sequence in the comparison window may comprise additions or deletions (*i.e.*, gaps) of 20 percent or less as compared to the reference sequence (which does not comprise additions or deletions) for optimal alignment of the two sequences. The comparison window can be longer than 20 contiguous residues, and includes, optionally 30, 40, 50, 100, or longer windows.

[0097] "Corresponding to", "reference to," and "relative to" when used in the context of the numbering of a given amino acid or polynucleotide sequence refer to the numbering of the residues of a specified reference sequence when the given amino acid or polynucleotide sequence is compared to the reference sequence. In other words, the residue number or residue position of a given polymer is designated with respect to the reference sequence rather than by the actual numerical position of the residue within the given amino acid or polynucleotide sequence. For example, a given amino acid sequence, such as that of an engineered PAL, can be aligned to a reference sequence by introducing gaps to optimize residue matches between the two sequences. In these cases, although the gaps are present, the numbering of the residue in the given amino acid or polynucleotide sequence is made with respect to the reference sequence to which it has been aligned.

[0098] "Amino acid difference" and "residue difference" refer to a difference in the amino acid residue at a position of a polypeptide sequence relative to the amino acid residue at a corresponding position in a reference sequence. The positions of amino acid differences generally are referred to herein as "X_n," where n refers to the corresponding position in the reference sequence upon which the residue difference is based. For example, a "residue difference at position X₉₁ as compared to SEQ ID NO:4" refers to a difference of the amino acid residue at the polypeptide position corresponding to position 91 of SEQ ID NO:4. Thus, if the reference polypeptide of SEQ ID NO:4 has a alanine at position 91, then a "residue difference at position X₉₁ as compared to SEQ ID NO:4" refers to an amino acid substitution of any residue other than alanine at the position of the polypeptide corresponding to position 91 of SEQ ID NO:4. In most instances herein, the specific amino acid residue difference at a position is indicated as "X_nY" where "X_n" specified the corresponding residue and position of the reference polypeptide (as described above), and "Y" is the single letter identifier of the amino acid found in the engineered polypeptide (*i.e.*, the different residue than in the reference polypeptide). In some instances (*e.g.*, in the Tables in the Examples), there are also disclosed specific amino acid differences denoted by the conventional notation "A_nB", where A is the single letter identifier of the residue in the reference sequence, "n" is the number of the residue position in the reference sequence, and B is the single letter identifier of the residue substitution in the sequence of the engineered polypeptide. In some instances, a polypeptide of the present disclosure can include one or more amino acid residue differences relative to a reference sequence, which is indicated by a list of the specified positions where residue differences are present relative to the reference sequence. In some embodiments, where more than one amino acid can be used in a specific residue position of a polypeptide, the various amino acid residues that can be used are separated by a "/" (*e.g.*, X307G/X307Q or X307G/Q). The present disclosure includes engineered polypeptide sequences comprising one or more amino acid differences that include either/or both conservative and non-conservative amino acid substitutions.

[0099] The terms "amino acid substitution set" and "substitution set" refers to a group of amino acid substitutions within a polypeptide sequence. In some embodiments, substitution sets comprise 1, 2, 3, 4, 5, 6, 7, 8, 9, 10, 11, 12, 13, 14, 15, or more amino acid substitutions. In some embodiments, a substitution set refers to the set of amino acid substitutions that is present in any of the variant AvPAL polypeptides listed in any of the Tables in the Examples. For example, the substitution set present in Variant 36 is A39V/A91V/N290G/H307G/L407V/ T524S, wherein the amino acid positions are relative to SEQ ID NO:4.

[0100] "Conservative amino acid substitution" refers to a substitution of a residue with a different residue having a similar side chain, and thus typically involves substitution of the amino acid in the polypeptide with amino acids within

the same or similar defined class of amino acids. By way of example and not limitation, an amino acid with an aliphatic side chain may be substituted with another aliphatic amino acid (e.g., alanine, valine, leucine, and isoleucine); an amino acid with hydroxyl side chain is substituted with another amino acid with a hydroxyl side chain (e.g., serine and threonine); an amino acids having aromatic side chains is substituted with another amino acid having an aromatic side chain (e.g., phenylalanine, tyrosine, tryptophan, and histidine); an amino acid with a basic side chain is substituted with another amino acid with a basis side chain (e.g., lysine and arginine); an amino acid with an acidic side chain is substituted with another amino acid with an acidic side chain (e.g., aspartic acid or glutamic acid); and a hydrophobic or hydrophilic amino acid is replaced with another hydrophobic or hydrophilic amino acid, respectively.

[0101] "Non-conservative substitution" refers to substitution of an amino acid in the polypeptide with an amino acid with significantly differing side chain properties. Non-conservative substitutions may use amino acids between, rather than within, the defined groups and affect: (a) the structure of the peptide backbone in the area of the substitution (e.g., proline for glycine); (b) the charge or hydrophobicity; and/or (c) the bulk of the side chain. By way of example and not limitation, exemplary non-conservative substitutions include an acidic amino acid substituted with a basic or aliphatic amino acid; an aromatic amino acid substituted with a small amino acid; and a hydrophilic amino acid substituted with a hydrophobic amino acid.

[0102] "Deletion" refers to modification to the polypeptide by removal of one or more amino acids from the reference polypeptide. Deletions can comprise removal of 1 or more amino acids, 2 or more amino acids, 5 or more amino acids, 10 or more amino acids, 15 or more amino acids, or 20 or more amino acids, up to 10% of the total number of amino acids, or up to 20% of the total number of amino acids making up the reference enzyme while retaining enzymatic activity and/or retaining the improved properties of an engineered transaminase enzyme. Deletions can be directed to the internal portions and/or terminal portions of the polypeptide. In various embodiments, the deletion can comprise a continuous segment or can be discontinuous.

[0103] "Insertion" refers to modification to the polypeptide by addition of one or more amino acids from the reference polypeptide. Insertions can be in the internal portions of the polypeptide, or to the carboxy or amino terminus. Insertions as used herein include fusion proteins as is known in the art. The insertion can be a contiguous segment of amino acids or separated by one or more of the amino acids in the naturally occurring polypeptide.

[0104] The terms "functional fragment" and "biologically active fragment" are used interchangeably herein, to refer to a polypeptide that has an amino-terminal and/or carboxy-terminal deletion(s) and/or internal deletions, but where the remaining amino acid sequence is identical to the corresponding positions in the sequence to which it is being compared (e.g., a full length engineered PAL of the present invention) and that retains substantially all of the activity of the full-length polypeptide.

[0105] "Isolated polypeptide" refers to a polypeptide which is substantially separated from other contaminants that naturally accompany it (e.g., protein, lipids, and polynucleotides). The term embraces polypeptides which have been removed or purified from their naturally-occurring environment or expression system (e.g., host cell or *in vitro* synthesis). The recombinant PAL polypeptides may be present within a cell, present in the cellular medium, or prepared in various forms, such as lysates or isolated preparations. As such, in some embodiments, the recombinant PAL polypeptides disclosed herein are isolated polypeptides.

[0106] "Substantially pure polypeptide" refers to a composition in which the polypeptide species is the predominant species present (*i.e.*, on a molar or weight basis it is more abundant than any other individual macromolecular species in the composition), and is generally a substantially purified composition when the object species comprises at least about 50 percent of the macromolecular species present by mole or % weight. Generally, a substantially pure PAL composition will comprise about 60% or more, about 70% or more, about 80% or more, about 90% or more, about 95% or more, and about 98% or more of all macromolecular species by mole or % weight present in the composition. In some embodiments, the object species is purified to essential homogeneity (*i.e.*, contaminant species cannot be detected in the composition by conventional detection methods) wherein the composition consists essentially of a single macromolecular species. Solvent species, small molecules (<500 Daltons), and elemental ion species are not considered macromolecular species. In some embodiments, the isolated recombinant PAL polypeptides are substantially pure polypeptide compositions.

[0107] "Improved enzyme property" refers to an engineered PAL polypeptide that exhibits an improvement in any enzyme property as compared to a reference PAL polypeptide, such as a wild-type PAL polypeptide (e.g., AvPAL wild-type having SEQ ID NO:4) or another engineered PAL polypeptide. Improved properties include but are not limited to such properties as increased protein expression, increased thermoactivity, increased thermostability, increased pH activity, increased stability, increased enzymatic activity, increased substrate specificity and/or affinity, increased specific activity, increased resistance to substrate and/or end-product inhibition, increased chemical stability, improved chemoselectivity, improved solvent stability, increased tolerance to acidic pH, increased tolerance to proteolytic activity (*i.e.*, reduced sensitivity to proteolysis), reduced aggregation, increased solubility, reduced immunogenicity, and altered temperature profile.

[0108] "Increased enzymatic activity" and "enhanced catalytic activity" refer to an improved property of the engineered

PAL polypeptides, which can be represented by an increase in specific activity (e.g., product produced/time/weight protein) and/or an increase in percent conversion of the substrate to the product (e.g., percent conversion of starting amount of substrate to product in a specified time period using a specified amount of PAL) as compared to the reference PAL enzyme (e.g., wild-type AvPAL and/or another engineered AvPAL). Exemplary methods to determine enzyme activity are provided in the Examples. Any property relating to enzyme activity may be affected, including the classical enzyme properties of K_m , V_{max} or k_{cat} , changes of which can lead to increased enzymatic activity. Improvements in enzyme activity can be from about 1.1 fold the enzymatic activity of the corresponding wild-type enzyme, to as much as 2-fold, 5-fold, 10-fold, 20-fold, 25-fold, 50-fold, 75-fold, 100-fold, 150-fold, 200-fold or more enzymatic activity than the naturally occurring PAL or another engineered PAL from which the PAL polypeptides were derived.

[0109] In some embodiments, the engineered PAL polypeptides have a k_{cat} of at least 0.1/sec, at least 0.2/sec, at least 0.3/sec, at least 0.5/sec, at least 1.0/sec and in some preferred embodiments greater than 1.0/sec. In some embodiments, the K_m is in the range of about 1 μ M to about 5mM; in the range of about 5 μ M to about 2mM; in the range of about 10 μ M to about 2mM; or in the range of about 10 μ M to about 1mM. In some specific embodiments, the engineered PAL enzyme exhibits improved enzymatic activity in the range of 1.5 to 10 fold, 1.5 to 25 fold, 1.5 to 50 fold, 1.5 to 100 fold or greater, than that of the reference PAL enzyme. PAL activity can be measured by any standard assay known in the art, (e.g., by monitoring changes in spectrophotometric properties of reactants or products). In some embodiments, the amount of products produced is measured by High-Performance Liquid Chromatography (HPLC) separation combined with UV absorbance or fluorescent detection directly or following o-phthalaldehyde (OPA) derivatization. In some embodiments, comparisons of enzyme activities are made using a defined preparation of enzyme, a defined assay under a set condition, and one or more defined substrates, as further described in detail herein. Generally, when lysates are compared, the numbers of cells and the amount of protein assayed are determined as well as use of identical expression systems and identical host cells, in order to minimize variations in amount of enzyme produced by the host cells and present in the lysates.

[0110] The term "improved tolerance to acidic pH" means that a recombinant PAL according to the invention exhibits increased stability (i.e., higher retained activity at about pH 7.0, after exposure to acidic pH for a specified period of time [1 hour, up to 24 hours]) as compared to a reference PAL.

[0111] "Physiological pH" as used herein means the pH range generally found in a subject's (e.g., human) small intestine. There normally is a gradient pH from the pyloric valve to the large intestine, in the range of about 6.0 to 7.5.

[0112] The term "acidic pH" used with reference to improved stability to acidic pH conditions or increased tolerance to acidic pH means a pH range of about 1.5 to 6.8.

[0113] The terms "proteolytic activity" and "proteolysis" used interchangeably herein refer to the breakdown of proteins into smaller polypeptides or amino acids. The breakdown of proteins is generally the result of hydrolysis of the peptide bond by protease (proteinase) enzymes. Protease enzymes include but are not limited to pepsin, trypsin, chymotrypsin, elastase; carboxypeptidase A and B, and peptidases (e.g., amino peptidase, dipeptidase and enteropeptidase).

[0114] The phrases "reducing sensitivity to proteolysis" and "reducing proteolytic sensitivity" are used interchangeably herein mean that an engineered PAL polypeptide according to the invention will have a higher enzyme activity compared to a reference PAL in a standard assay (e.g., as disclosed in the Examples) after treatment with one or more proteases.

[0115] "Aggregation" means clumping or precipitation of a PAL polypeptide. Aggregation can lead to inactivation of the enzyme. The term "reduced aggregation" means an engineered PAL polypeptide will be less prone to aggregation, as compared to a reference PAL. Methods for assessing aggregation are known in the art, including but not limited to the use of fluorescent microscopy with appropriate dyes (e.g., thioflavin T or Nile Red), dynamic light scattering, flow cytometry with appropriate dyes (e.g., Bodipy), filtration and analysis by SDS-PAGE, and/or Western blotting, fluorescent correlation spectroscopy, and electron microscopy. There are commercially available kits to assess aggregation (e.g., the ProteoStat® Protein Aggregation Assay kit [Enzo]).

[0116] "Conversion" refers to the enzymatic conversion (or biotransformation) of substrate(s) to the corresponding product(s). "Percent conversion" refers to the percent of the substrate that is converted to the product within a period of time under specified conditions. Thus, the "enzymatic activity" or "activity" of a PAL polypeptide can be expressed as "percent conversion" of the substrate to the product in a specific period of time.

[0117] "Hybridization stringency" relates to hybridization conditions, such as washing conditions, in the hybridization of nucleic acids. Generally, hybridization reactions are performed under conditions of lower stringency, followed by washes of varying but higher stringency. The term "moderately stringent hybridization" refers to conditions that permit target-DNA to bind a complementary nucleic acid that has about 60% identity, preferably about 75% identity, about 85% identity to the target DNA, with greater than about 90% identity to target-polynucleotide. Exemplary moderately stringent conditions are conditions equivalent to hybridization in 50% formamide, 5 \times Denhart's solution, 5 \times SSPE, 0.2% SDS at 42°C, followed by washing in 0.2 \times SSPE, 0.2% SDS, at 42°C. "High stringency hybridization" refers generally to conditions that are about 10°C or less from the thermal melting temperature T_m as determined under the solution condition for a defined polynucleotide sequence. In some embodiments, a high stringency condition refers to conditions that permit hybridization of only those nucleic acid sequences that form stable hybrids in 0.018M NaCl at 65°C (i.e., if a hybrid is

not stable in 0.018M NaCl at 65°C, it will not be stable under high stringency conditions, as contemplated herein). High stringency conditions can be provided, for example, by hybridization in conditions equivalent to 50% formamide, 5× Denhart's solution, 5×SSPE, 0.2% SDS at 42°C, followed by washing in 0.1×SSPE, and 0.1% SDS at 65°C. Another high stringency condition is hybridizing in conditions equivalent to hybridizing in 5X SSC containing 0.1% (w:v) SDS at 65°C and washing in 0.1x SSC containing 0.1% SDS at 65°C. Other high stringency hybridization conditions, as well as moderately stringent conditions, are described in the references cited above.

[0118] "Codon optimized" refers to changes in the codons of the polynucleotide encoding a protein to those preferentially used in a particular organism such that the encoded protein is more efficiently expressed in that organism. Although the genetic code is degenerate, in that most amino acids are represented by several codons, called "synonyms" or "synonymous" codons, it is well known that codon usage by particular organisms is nonrandom and biased towards particular codon triplets. This codon usage bias may be higher in reference to a given gene, genes of common function or ancestral origin, highly expressed proteins versus low copy number proteins, and the aggregate protein coding regions of an organism's genome. In some embodiments, the polynucleotides encoding the PAL enzymes are codon optimized for optimal production from the host organism selected for expression.

[0119] "Control sequence" refers herein to include all components, that are necessary or advantageous for the expression of a polynucleotide and/or polypeptide of the present disclosure. Each control sequence may be native or foreign to the nucleic acid sequence encoding the polypeptide. Such control sequences include, but are not limited to, leaders, polyadenylation sequences, propeptide sequences, promoter sequences, signal peptide sequences, initiation sequences, and transcription terminators. At a minimum, the control sequences include a promoter, and transcriptional and translational stop signals. In some embodiments, the control sequences are provided with linkers for the purpose of introducing specific restriction sites facilitating ligation of the control sequences with the coding region of the nucleic acid sequence encoding a polypeptide.

[0120] "Operably linked" is defined herein as a configuration in which a control sequence is appropriately placed (*i.e.*, in a functional relationship) at a position relative to a polynucleotide of interest such that the control sequence directs or regulates the expression of the polynucleotide encoding a polypeptide of interest.

[0121] "Promoter sequence" refers to a nucleic acid sequence that is recognized by a host cell for expression of a polynucleotide of interest, such as a coding sequence. The promoter sequence contains transcriptional control sequences that mediate the expression of a polynucleotide of interest. The promoter may be any nucleic acid sequence which shows transcriptional activity in the host cell of choice including mutant, truncated, and hybrid promoters, and may be obtained from genes encoding extracellular or intracellular polypeptides either homologous or heterologous to the host cell.

[0122] "Suitable reaction conditions" refers to those conditions in the enzymatic conversion reaction solution (*e.g.*, ranges of enzyme loading, substrate loading, temperature, pH, buffers, co-solvents, etc.) under which a PAL polypeptide of the present disclosure is capable of converting a substrate to the desired product compound. Exemplary "suitable reaction conditions" are disclosed herein (See, the Examples).

[0123] "Loading", such as in "compound loading" or "enzyme loading" refers to the concentration or amount of a component in a reaction mixture at the start of the reaction. "Substrate" in the context of an enzymatic conversion reaction process refers to the compound or molecule acted on by the PAL polypeptide. "Product" in the context of an enzymatic conversion process refers to the compound or molecule resulting from the action of the PAL polypeptide on the substrate.

[0124] As used herein the term "culturing" refers to the growing of a population of microbial cells under suitable conditions using any suitable medium (*e.g.*, liquid, gel, or solid).

[0125] Recombinant polypeptides (*e.g.*, PAL enzyme variants) can be produced using any suitable methods known the art. For example, there is a wide variety of different mutagenesis techniques well known to those skilled in the art. In addition, mutagenesis kits are also available from many commercial molecular biology suppliers. Methods are available to make specific substitutions at defined amino acids (site-directed), specific or random mutations in a localized region of the gene (regio-specific), or random mutagenesis over the entire gene (*e.g.*, saturation mutagenesis). Numerous suitable methods are known to those in the art to generate enzyme variants, including but not limited to site-directed mutagenesis of single-stranded DNA or double-stranded DNA using PCR, cassette mutagenesis, gene synthesis, error-prone PCR, shuffling, and chemical saturation mutagenesis, or any other suitable method known in the art. Non-limiting examples of methods used for DNA and protein engineering are provided in the following patents: US Pat. No. 6,117,679; US Pat. No. 6,420,175; US Pat. No. 6,376,246; US Pat. No. 6,586,182; US Pat. No. 7,747,391; US Pat. No. 7,747,393; US Pat. No. 7,783,428; and US Pat. No. 8,383,346. After the variants are produced, they can be screened for any desired property (*e.g.*, high or increased activity, or low or reduced activity, increased thermal activity, increased thermal stability, and/or acidic pH stability, etc.). In some embodiments, "recombinant PAL polypeptides" (also referred to herein as "engineered PAL polypeptides," "variant PAL enzymes," and "PAL variants") find use.

[0126] As used herein, a "vector" is a DNA construct for introducing a DNA sequence into a cell. In some embodiments, the vector is an expression vector that is operably linked to a suitable control sequence capable of effecting the expression in a suitable host of the polypeptide encoded in the DNA sequence. In some embodiments, an "expression vector" has

a promoter sequence operably linked to the DNA sequence (e.g., transgene) to drive expression in a host cell, and in some embodiments, also comprises a transcription terminator sequence.

[0127] As used herein, the term "expression" includes any step involved in the production of the polypeptide including, but not limited to, transcription, post-transcriptional modification, translation, and post-translational modification. In some embodiments, the term also encompasses secretion of the polypeptide from a cell.

[0128] As used herein, the term "produces" refers to the production of proteins and/or other compounds by cells. It is intended that the term encompass any step involved in the production of polypeptides including, but not limited to, transcription, post-transcriptional modification, translation, and post-translational modification. In some embodiments, the term also encompasses secretion of the polypeptide from a cell.

[0129] As used herein, an amino acid or nucleotide sequence (e.g., a promoter sequence, signal peptide, terminator sequence, etc.) is "heterologous" to another sequence with which it is operably linked if the two sequences are not associated in nature.

[0130] As used herein, the terms "host cell" and "host strain" refer to suitable hosts for expression vectors comprising DNA disclosed herein (e.g., a polynucleotide sequences encoding at least one AvPAL variant). In some embodiments, the host cells are prokaryotic or eukaryotic cells that have been transformed or transfected with vectors constructed using recombinant DNA techniques as known in the art.

[0131] The term "analogue" means a polypeptide having more than 70 % sequence identity but less than 100% sequence identity (e.g., more than 75%, 78%, 80%, 83%, 85%, 88%, 90%, 91%, 92%, 93%, 94%, 95%, 96%, 97%, 98%, 99% sequence identity) with a reference polypeptide. In some embodiments, analogues include non-naturally occurring amino acid residues including, but not limited, to homoarginine, ornithine and norvaline, as well as naturally occurring amino acids. In some embodiments, analogues also include one or more D-amino acid residues and non-peptide linkages between two or more amino acid residues.

[0132] The term "therapeutic" refers to a compound administered to a subject who shows signs or symptoms of pathology having beneficial or desirable medical effects.

[0133] The term "pharmaceutical composition" refers to a composition suitable for pharmaceutical use in a mammalian subject (e.g., human) comprising a pharmaceutically effective amount of an engineered PAL polypeptide encompassed by the invention and an acceptable carrier.

[0134] The term "effective amount" means an amount sufficient to produce the desired result. One of general skill in the art may determine what the effective amount by using routine experimentation.

[0135] The terms "isolated" and "purified" are used to refer to a molecule (e.g., an isolated nucleic acid, polypeptide, etc.) or other component that is removed from at least one other component with which it is naturally associated. The term "purified" does not require absolute purity, rather it is intended as a relative definition.

[0136] The term "subject" encompasses mammals such as humans, non-human primates, livestock, companion animals, and laboratory animals (e.g., rodents and lagamorphs). It is intended that the term encompass females as well as males.

[0137] As used herein, the term "patient" means any subject that is being assessed for, treated for, or is experiencing disease.

[0138] The term "infant" refers to a child in the period of the first month after birth to approximately one (1) year of age. As used herein, the term "newborn" refers to child in the period from birth to the 28th day of life. The term "premature infant" refers to an infant born after the twentieth completed week of gestation, yet before full term, generally weighing ~500 to ~2499 grams at birth. A "very low birth weight infant" is an infant weighing less than 1500 g at birth.

[0139] As used herein, the term "child" refers to a person who has not attained the legal age for consent to treatment or research procedures. In some embodiments, the term refers to a person between the time of birth and adolescence.

[0140] As used herein, the term "adult" refers to a person who has attained legal age for the relevant jurisdiction (e.g., 18 years of age in the United States). In some embodiments, the term refers to any fully grown, mature organism. In some embodiments, the term "young adult" refers to a person less than 18 years of age, but who has reached sexual maturity.

[0141] As used herein, "composition" and "formulation" encompass products comprising at least one engineered PAL of the present invention, intended for any suitable use (e.g., pharmaceutical compositions, dietary/nutritional supplements, feed, etc.).

[0142] The terms "administration" and "administering" a composition mean providing a composition of the present invention to a subject (e.g., to a person suffering from the effects of PKU).

[0143] The term "carrier" when used in reference to a pharmaceutical composition means any of the standard pharmaceutical carrier, buffers, and excipients, such as stabilizers, preservatives, and adjuvants.

[0144] The term "pharmaceutically acceptable" means a material that can be administered to a subject without causing any undesirable biological effects or interacting in a deleterious manner with any of the components in which it is contained and that possesses the desired biological activity.

[0145] As used herein, the term "excipient" refers to any pharmaceutically acceptable additive, carrier, diluent, adjuvant,

or other ingredient, other than the active pharmaceutical ingredient (API; e.g., the engineered PAL polypeptides of the present invention). Excipients are typically included for formulation and/or administration purposes.

[0146] The term "therapeutically effective amount" when used in reference to symptoms of disease/condition refers to the amount and/or concentration of a compound (e.g., engineered PAL polypeptides) that ameliorates, attenuates, or eliminates one or more symptom of a disease/condition or prevents or delays the onset of symptom(s) (e.g., PKU). In some embodiments, the term is used in reference to the amount of a composition that elicits the biological (e.g., medical) response by a tissue, system, or animal subject that is sought by the researcher, physician, veterinarian, or other clinician.

[0147] The term "therapeutically effective amount" when used in reference to a disease/condition refers to the amount and/or concentration of a composition that ameliorates, attenuates, or eliminates the disease/condition.

[0148] It is intended that the terms "treating," "treat" and "treatment" encompass preventative (e.g., prophylactic), as well as palliative treatment.

Engineered PAL Polypeptides:

[0149] The parent PAL polypeptides from which the engineered PAL polypeptides of the disclosure are derived from include bacterial strains such as *Anabaena* (e.g., *A. variabilis*), *Nostoc* (e.g., *N. punctiforme*), *Rhodospiridium* (e.g., *R. toruloides*), *Streptomyces* (e.g., *S. maritimus* or *S. verticillatus*), *Oscillatoria* sp., *Gloeocapsa* sp., and *Rivularia* sp. PAL enzymes from these strains have been identified and are well known. Homologous enzyme sequences from *Anabaena* (*A. variabilis*) ATCC 29413 and NCBI YP_324488.1; *Nostoc* (*N. punctiforme*) ATCC 29133 and NCBI YP_00186563.1; *Oscillatoria* sp. PCC 6506 and NCBI ZP_07108482.1 and *Gloeocapsa* sp. PCC7428 and NCBI YP_007127054.1 are provided in Figure 1. The *Nostoc punctiforme* phenylalanine/histidine ammonia lyase "NpPHAL" (NCBI YP_001865631.1 (SEQ ID NO:30); *Rivularia* sp. histidine ammonia-lyase "RspHAL" (NCBI YP_007056096.1 (SEQ ID NO:31); *Oscillatoria* sp. histidine ammonia-lyase "Osp HAL" (NCBI YP_07108482.1 (SEQ ID NO:32); and *Gloeocapsa* sp. histidine ammonia-lyase "GspHAL" (NCBI YP_007127054.1) (SEQ ID NO:33) have more than 70% homology with AvPAL (SEQ ID NO:4).

[0150] Furthermore, when a particular PAL variant (i.e., an engineered PAL polypeptide) is referred to by reference to modification of particular amino acid residues in the sequence of a wild-type PAL or reference PAL it is to be understood that variants of another PAL modified in the equivalent position(s) (as determined from the optional amino acid sequence alignment between the respective amino acid sequences) are encompassed herein. In some embodiments, the engineered PAL polypeptide is derived from any one of the polypeptides listed from the bacterial strains above (i.e., *Nostoc* [*N. punctiforme*], *Rhodospiridium* [*R. toruloides*], *Streptomyces* [*S. maritimus* or *S. verticillatus*], *Oscillatoria* sp., *Gloeocapsa* sp and *Rivularia* sp.). In some additional embodiments, the engineered PAL polypeptide of the disclosure comprises the conserved active site Ala167-Ser168-Gly169 and comprises at least 70%, at least 75%, at least 80%, at least 85%, at least 90%, at least 91%, at least 92%, at least 93%, at least 94%, at least 95%, at least 96%, at least 97%, at least 98%, or at least 99% sequence identity to SEQ ID NO:4. In some embodiments, the engineered PAL polypeptides comprise not only PAL activity but are also active on tyrosine and/or histidine substrates.

[0151] In some embodiments, engineered PAL polypeptides are produced by cultivating a microorganism comprising at least one polynucleotide sequence encoding at least one engineered PAL polypeptide under conditions which are conducive for producing the engineered PAL polypeptide. In some embodiments, the engineered PAL polypeptide is subsequently recovered from the resulting culture medium and/or cells.

[0152] There are disclosed exemplary engineered PAL polypeptides having PAL activity. The Examples provide Tables showing sequence structural information correlating specific amino acid sequence features with the functional activity of the engineered PAL polypeptides. This structure-function correlation information is provided in the form of specific amino acid residue differences relative to the reference engineered polypeptide of SEQ ID NO:4, as well as associated experimentally determined activity data for the exemplary engineered PAL polypeptides.

[0153] In some embodiments, the engineered PAL polypeptides of the disclosure having PAL activity comprise a) an amino acid sequence having at least 85% sequence identity to reference sequence SEQ ID NO:4; b) an amino acid residue difference as compared to SEQ ID NO:4 at one or more amino acid positions; and c) which exhibits an improved property selected from i) enhanced catalytic activity, ii) reduced proteolytic sensitivity, iii) increased tolerance to acidic pH, iv) reduced aggregation or a combination of any of i), ii), iii) or iv) as compared to the reference sequence.

[0154] In some embodiments the engineered PAL polypeptides exhibiting at least one improved property have at least 85%, at least 88%, at least 90%, at least 91%, at least 92%, at least 93%, at least 94%, at least 95%, at least 96%, at least 97%, at least 98%, at least 99% or greater amino acid sequence identity with SEQ ID NO:4, and an amino acid residue difference as compared to SEQ ID NO:4, at one or more amino acid positions (such as at 1, 2, 3, 4, 5, 6, 7, 8, 9, 10, 11, 12, 14, 15, 20 or more amino acid positions compared to SEQ ID NO:4 or a sequence having at least 85%, at least 88%, at least 90%, at least 91%, at least 92%, at least 93%, at least 94%, at least 95%, at least 96%, at least 97%, at least 98%, at least 99% or greater amino acid sequence identity with SEQ ID NO:4). In some embodiments, the residue difference as compared to SEQ ID NO:4, at one or more positions includes at least 1, 2, 3, 4, 5, 6, 7, 8, 9, 10 or more conservative amino acid substitutions. In some embodiments, the engineered PAL polypeptide is a polypeptide

listed in the Tables provided in the Examples.

[0155] In some embodiments, the engineered PAL polypeptides exhibiting at least one improved property have at least 85%, at least 88%, at least 90%, at least 91%, at least 92%, at least 93%, at least 94%, at least 95%, at least 96%, at least 97%, at least 98%, at least 99% or greater amino acid sequence identity with SEQ ID NO:4 and an amino acid residue difference as compared to SEQ ID NO:4 at one or more amino acid positions are selected from X39; X54; X59; X73; X91; X158; X112, X134, X180; X195; X240; X243; X245; X256; X257; X270; X290; X304, X305; X307; X308; X326; X349; X353; X364; X394; X399; X400; X404; X407; X443; X453; X459; X460; X463; X474; X509; X521; X522; X524; X528; X546; X564; or any combination thereof, when optimally aligned with the amino acid sequence of SEQ ID NO:4. In some embodiments the amino acid difference is 1, 2, 3, 4, 5, 6, 7, 8, 9, 10, 15, or 20 or greater amino acid positions.

[0156] In some embodiments, the engineered PAL polypeptides exhibiting at least one improved property have at least 85% (at least 88%, 90%, 91%, 92%, 93%, 94%, 95%, 96%, 97%, 98%, 99%) sequence identity to SEQ ID NO:4 and comprise an amino acid residue difference at position H307 and optionally an amino acid residue difference at 1, 2, 3, 4, 5, 6, 7, 8, 9, 10 or more amino acid positions. In some embodiments the amino acid residue difference at position 307 is H307/G/Q/M.

[0157] In some embodiments, the engineered PAL polypeptides exhibiting at least one improved property have at least 85% (at least 88%, 90%, 91%, 92%, 93%, 94%, 95%, 96%, 97%, 98%, 99%) sequence identity to SEQ ID NO:4 and comprise at least one amino acid residue difference selected from a combination of one or more of A39; T54; G59; S73; A91; Y158; S180; K195; A112; R134; Q240; T243; I245; A256; L257; N270; N290; Y304; R305; H307; E308; I326; L349; D353; L364; A394; S399; N400; P404; L407; F443; N453; Y459; T460; T463; N474; E509; Q521; K522; T524; P528; S546; and/or P564. In some additional embodiments, there are amino acid residue differences at 1, 2, 3, 4, 5, 6, 7, 8, 9, 10 or more amino acid positions.

[0158] In some embodiments, the engineered PAL polypeptides exhibiting an improved property have at least 85% (at least 88%, 90%, 91%, 92%, 93%, 94%, 95%, 96%, 97%, 98%, 99%) sequence identity to SEQ ID NO:4 and comprise an amino acid residue difference selected from a combination of one or more of A39V; T54K; G59R; S73K; A112C; R134Q; A91V; Y158H; S180A; K195E; Q240R/W; T243I/L; I245L; A256G; L257W/A; N270K; N290G; Y304H; R305M; H307G/Q/M; E308Q; I326F; L349M; D353A/N; L364Q; A394V; S399N; N400K; P404A; L407V; F443H; N453G; Y459F; T460G; T463N; N474Q; E509L; Q521K/S; K522Y/F/N; T524S; P528L; S546R; and P564 G/L/M, when optimally aligned with SEQ ID NO:4.

[0159] In some embodiments, the amino acid residue difference is selected from a combination of one or more of A39V; A91V; A256G; N290G; A394V; S399N; P404A; L407V; K522Y/F/N; and/or T524S, when optimally aligned with SEQ ID NO:4.

[0160] In some embodiments, there are disclosed functional fragments of engineered PAL polypeptides. In some embodiments, functional fragments comprise at least about 90%, at least about 95%, at least about 96%, at least about 97%, at least about 98%, or at least about 99% of the activity of the engineered PAL polypeptide from which it was derived (i.e., the parent engineered PAL). In some embodiments, functional fragments comprise at least about 90%, at least about 91%, at least about 92%, at least about 93%, at least about 94%, at least about 95%, at least about 96%, at least about 97%, at least about 98%, or at least about 99% of the parent sequence of the engineered PAL. In some embodiments the functional fragment will be truncated by less than 5, less than 10, less than 15, less than 10, less than 25, less than 30, less than 35, less than 40, less than 45, and less than 50 amino acids.

[0161] In some embodiments, there are disclosed functional fragments of engineered PAL polypeptides. In some embodiments, functional fragments comprise at least about 95%, 96%, 97%, 98%, or 99% of the activity of the engineered PAL polypeptide from which it was derived (i.e., the parent engineered PAL). In some embodiments, functional fragments comprise at least 90%, 91%, 92%, 93%, 94%, 95%, 96%, 97%, 98%, or 99% of the parent sequence of the engineered PAL. In some embodiments the functional fragment will be truncated by less than 5, less than 10, less than 15, less than 10, less than 25, less than 30, less than 35, less than 40, less than 45, less than 50, less than 55, less than 60, less than 65, or less than 70 amino acids.

[0162] In some embodiments, the engineered PAL polypeptides exhibiting at least one improved property has at least 85%, at least 88%, at least 90%, at least 91%, at least 92%, at least 93%, at least 94%, at least 95%, at least 96%, at least 97%, at least 98%, at least 99%, or greater amino acid sequence identity with SEQ ID NO:6 and an amino acid residue difference as compared to SEQ ID NO:6, at one or more amino acid positions (such as at 1, 2, 3, 4, 5, 6, 7, 8, 9, 10, 11, 12, 14, 15 or more amino acid positions) compared to SEQ ID NO:6, or a sequence having at least 85%, at least 88%, at least 90%, at least 91%, at least 92%, at least 93%, at least 94%, at least 95%, at least 96%, at least 97%, at least 98%, at least 99% or greater amino acid sequence identity with SEQ ID NO:6. In some embodiments, the engineered PALs comprise at least 90% sequence identity to SEQ ID NO:6 and comprise an amino acid difference as compared to SEQ ID NO:6 of at least 1, 2, 3, 4, 5, 6, 7, 8, 9, 10 or more amino acid positions. In some embodiments, the engineered PAL polypeptide consists of the sequence of SEQ ID NO:6.

[0163] In some embodiments, the engineered PAL polypeptides exhibiting at least one improved property have at least 85%, at least 88%, at least 90%, at least 91%, at least 92%, at least 93%, at least 94%, at least 95%, at least 96%,

[0169] In some embodiments, the engineered PAL polypeptides exhibiting at least one improved property have at least 85%, at least 88%, at least 90%, at least 91%, at least 92%, at least 93%, at least 94%, at least 95%, at least 96%, at least 97%, at least 98%, at least 99% or greater amino acid sequence identity with SEQ ID NO:22 or a functional fragment thereof and an amino acid residue difference as compared to SEQ ID NO:22 at one or more amino acid positions (such as at 1, 2, 3, 4, 5, 6, 7, 8, 9, 10, 11, 12, 14, 15 or more amino acid positions) compared to SEQ ID NO:22, or a sequence having at least 85%, at least 88%, at least 90%, at least 91%, at least 92%, at least 93%, at least 94%, at least 95%, at least 96%, at least 97%, at least 98%, at least 99% or greater amino acid sequence identity with SEQ ID NO:22. In some embodiments, the engineered PALs comprise at least 95% sequence identity to SEQ ID NO:22, and comprise an amino acid difference as compared to SEQ ID NO:22, of at least 1, 2, 3, 4, 5, 6, 7, 8, 9, 10 or more amino acid positions. In some embodiments, the engineered PAL polypeptide consists of the sequence of SEQ ID NO:22.

[0170] In some embodiments, the engineered PAL polypeptides exhibiting at least one improved property have at least 85%, at least 88%, at least 90%, at least 91%, at least 92%, at least 93%, at least 94%, at least 95%, at least 96%, at least 97%, at least 98%, at least 99% or greater amino acid sequence identity with SEQ ID NO:24 or a functional fragment thereof and an amino acid residue difference as compared to SEQ ID NO:24 at one or more amino acid positions (such as at 1, 2, 3, 4, 5, 6, 7, 8, 9, 10, 11, 12, 14, 15 or more amino acid positions) compared to SEQ ID NO:24, or a sequence having at least 85%, at least 88%, at least 90%, at least 91%, at least 92%, at least 93%, at least 94%, at least 95%, at least 96%, at least 97%, at least 98%, at least 99% or greater amino acid sequence identity with SEQ ID NO:24. In some embodiments, the engineered PALs comprise at least 95% sequence identity to SEQ ID NO:24, and comprise an amino acid difference as compared to SEQ ID NO:24, of at least 1, 2, 3, 4, 5, 6, 7, 8, 9, 10 or more amino acid positions. In some embodiments, the engineered PAL polypeptide consists of the sequence of SEQ ID NO:24.

Variants with Reduced Sensitivity to Proteolysis:

[0171] In some embodiments, the engineered PAL polypeptides of the disclosure have PAL activity, exhibit reduced sensitivity to proteolysis, and comprise: a) an amino acid sequence having at least 85% sequence identity to reference sequence SEQ ID NO:4; an b) an amino acid residue difference as compared to SEQ ID NO:4 at one or more amino acid positions.

[0172] In some embodiments, the engineered PAL polypeptides that exhibit reduced sensitivity to proteolysis have at least 85%, at least 88%, at least 90%, at least 91%, at least 92%, at least 93%, at least 94%, at least 95%, at least 96%, at least 97%, at least 98%, at least 99%, or greater amino acid sequence identity with SEQ ID NO:4 and an amino acid residue difference as compared to SEQ ID NO:4 at one or more amino acid positions (such as at 1, 2, 3, 4, 5, 6, 7, 8, 9, 10, 11, 12, 14, 15, 20 or more amino acid positions compared to SEQ ID NO:4 or a sequence having at least 85%, at least 88%, at least 90%, at least 91%, at least 92%, at least 93%, at least 94%, at least 95%, at least 96%, at least 97%, at least 98%, at least 99% or greater amino acid sequence identity with SEQ ID NO:4).

[0173] In some embodiments, the engineered PAL polypeptides that exhibit reduced sensitivity to proteolysis have at least 85%, at least 88%, at least 90%, at least 91%, at least 92%, at least 93%, at least 94%, at least 95%, at least 96%, at least 97%, at least 98%, at least 99%, or greater amino acid sequence identity with SEQ ID NO:4 and an amino acid residue difference as compared to SEQ ID NO:4, at one or more amino acid positions are selected from X39; X54; X59; X73; X91; X158; X112, X134, X180; X195; X240; X243; X245; X256; X257; X270; X290; X304, X305; X307; X308; X326; X349; X353; X364; X394; X399; X400; X404; X407; X443; X453; X459; X460; X463; X474; X509; X521; X522; X524; X528; X546; X564; or any combination thereof, when optimally aligned with the amino acid sequence of SEQ ID NO: 4. In some embodiments the amino acid difference is 1, 2, 3, 4, 5, 6, 7, 8, 9, 10, 15, or 20 or greater amino acid positions.

[0174] In some embodiments, the engineered PAL polypeptides that exhibit reduced sensitivity to proteolysis have at least 85%, at least 88%, 90%, 91%, 92%, 93%, 94%, 95%, 96%, 97%, 98%, or 99% sequence identity to SEQ ID NO:4, and comprise an amino acid residue difference at position X307; X326; X460; X307; and/or X528 and optionally an amino acid residue difference at 1, 2, 3, 4, 5, 6, 7, 8, 9, 10 or more amino acid positions. In some embodiments, the amino acid residue difference is selected from Y304H/W; R305L/M; H307G/M/Q; I326F; Q240W; T460G; P528L; and any of these substitutions in combination, when aligned with SEQ ID NO:4.

[0175] In some embodiments, the engineered PAL polypeptides that exhibit reduced sensitivity to proteolysis have at least 85%, at least 88%, at least 90%, at least 91%, at least 92%, at least 93%, at least 94%, at least 95%, at least 96%, at least 97%, at least 98%, at least 99%, or greater amino acid sequence identity with any of SEQ ID NOS: 10, 12, 14, 16, 18, 20, 22, and/or 24, or a functional fragment thereof and an amino acid residue difference as compared to SEQ ID NOS: 10, 12, 14, 16, 18, 20, 22, and/or 24, at one or more amino acid positions (such as at 1, 2, 3, 4, 5, 6, 7, 8, 9, 10, 11, 12, 14, 15 or more amino acid positions) compared to SEQ ID NOS:10, 12, 14, 16, 18, 20, 22, and/or 24, or a sequence having at least 85%, at least 88%, at least 90%, at least 91%, at least 92%, at least 93%, at least 94%, at least 95%, at least 96%, at least 97%, at least 98%, at least 99% or greater amino acid sequence identity with SEQ ID NOS: 10, 12, 14, 16, 18, 20, 22, and/or 24. In some embodiments, the engineered PAL comprises at least 95% sequence identity to SEQ ID NOS:10, 12, 14, 16, 18, 20, 22, and/or 24, and comprise an amino acid difference as compared to

SEQ ID NOS: 10, 12, 14, 16, 18, 20, 22, and/or 24, of at least 1, 2, 3, 4, 5, 6, 7, 8, 9, 10 or more amino acid positions. In some embodiments, the PAL comprises or consists of the sequence of SEQ ID NO:10, 12, 14, 16, 18, 20, 22, and/or 24.

[0176] In some embodiments, the proteolytic sensitivity of the engineered PAL polypeptides is reduced by at least 5%, at least 10%, at least 15%, at least 20%, at least 25%, at least 30%, at least 40%, at least 50%, at least 60%, at least 70%, at least 80%, at least 85%, at least 90%, or at least 95%, of that of the wild-type PAL (e.g., AvPAL having SEQ ID NO:4) or as compared to a reference PAL polypeptide under essentially the same conditions. The proteolytic activity can be measured using any suitable methods known in the art, including but not limited to those described in the Examples.

[0177] In some embodiments, the engineered PAL polypeptides having reduced sensitivity to proteolysis have reduced sensitivity to a composition comprising one or more proteases, including, but not limited to pepsin, trypsin, chymotrypsin, carboxypeptidase A and B, peptidases (e.g., amino peptidase, dipeptidase and enteropeptidase) when both the reference PAL and the engineered PAL having the reduced sensitivity are compared and exposed to essentially the same amount and kind of protease under essentially the same conditions.

[0178] In some embodiments, the engineered PAL polypeptide having reduced sensitivity to proteolysis have enzyme activity levels that are about 1.0 fold, 2-fold, 5-fold, 10-fold, 20-fold, 25-fold, 50-fold, 75-fold, 100-fold, 150-fold, 200-fold or more of the enzymatic activity of the reference PAL (e.g., AvPAL). In some embodiments, the engineered polypeptides have more enzyme activity, as compared to a reference PAL, when activity is measured at a pH range of 4.5 to 7.5; when activity is measured at a pH range of 4.5 to 6.5; when activity is measured at a pH range of 5.0 to 7.5; when activity is measured at a pH range of 5.0 to 6.5; when activity is measured at a pH range of 5.5 to 7.5; and/or also when activity is measured at a pH range of 5.5 to 6.5. In some other embodiments, the engineered PAL polypeptides have K_m values in the range of 1 μ M to 5mM

Variants with Increased Tolerance to Acidic pH:

[0179] In some embodiments, the engineered PAL polypeptides of the disclosure have PAL activity, are tolerant to acidic pH levels and comprise: a) an amino acid sequence having at least 85% sequence identity to reference sequence SEQ ID NO:4, or a fragment thereof; and b) an amino acid residue difference as compared to SEQ ID NO:4, at one or more amino acid positions.

[0180] In some embodiments, the engineered PAL polypeptides that exhibit increased tolerance to acidic pH as compared to wild-type AvPAL and/or another reference polypeptide have at least 85%, at least 88%, at least 90%, at least 91%, at least 92%, at least 93%, at least 94%, at least 95%, at least 96%, at least 97%, at least 98%, at least 99%, or greater amino acid sequence identity with SEQ ID NO:4 and an amino acid residue difference as compared to SEQ ID NO:4, at one or more amino acid positions (such as at 1, 2, 3, 4, 5, 6, 7, 8, 9, 10, 11, 12, 14, 15, 20 or more amino acid positions compared to SEQ ID NO:4, or a sequence having at least 85%, at least 88%, at least 90%, at least 91%, at least 92%, at least 93%, at least 94%, at least 95%, at least 96%, at least 97%, at least 98%, at least 99%, or greater amino acid sequence identity with SEQ ID NO:4.

[0181] In some embodiments, the engineered PAL polypeptides that exhibit increased tolerance to acidic pH as compared to wild-type AvPAL and/or another reference polypeptide, have at least 85%, at least 88%, at least 90%, at least 91%, at least 92%, at least 93%, at least 94%, at least 95%, at least 96%, at least 97%, at least 98%, at least 99%, or greater amino acid sequence identity with SEQ ID NO:4, and an amino acid residue difference as compared to SEQ ID NO:4, at one or more amino acid positions are selected from X39; X54; X59; X73; X91; X158; X112, X134, X180; X195; X240; X243; X245; X256; X257; X270; X290; X304, X305; X307; X308; X326; X349; X353; X364; X394; X399; X400; X404; X407; X443; X453; X459; X460; X463; X474; X509; X521; X522; X524; X528; X546; X564; or any combination thereof when optimally aligned with the amino acid sequence of SEQ ID NO:4. In some embodiments the amino acid difference is 1, 2, 3, 4, 5, 6, 7, 8, 9, 10, 15, or 20 or greater amino acid positions.

[0182] In some embodiments, the engineered PAL polypeptides that exhibit increased tolerance to acidic pH as compared to wild-type AvPAL and/or another reference polypeptide have at least 85%, at least 88%, 90%, 91%, 92%, 93%, 94%, 95%, 96%, 97%, 98%, or 99% sequence identity to SEQ ID NO:4, and comprise an amino acid residue difference at position X39; X54; X59; X73; X91; X158; X112, X134, X180; X195; X240; X243; X245; X256; X257; X270; X290; X304, X305; X307; X308; X326; X349; X353; X364; X394; X399; X400; X404; X407; X443; X453; X459; X460; X463; X474; X509; X521; X522; X524; X528; X546; X564; or any combination thereof; and optionally an amino acid residue difference at 1, 2, 3, 4, 5, 6, 7, 8, 9, 10 or more amino acid positions. In some embodiments the amino acid residue difference is A39; T54; G59, S73; A91; Y158; S180; K195; A112; R134; Q240; T243; I245; A256; L257; N270; N290; Y304; R305; H307; E308; I326; L349; D353; L364; A394; S399; N400; P404; L407; F443; N453; Y459; T460; T463; N474; E509; Q521; K522; T524; P528; S546; and/or P564, when aligned with SEQ ID NO:4. In some embodiments, the engineered PAL polypeptides that exhibit increased tolerance to acidic pH have at least 85%, at least 88%, 90%, 91%, 92%, 93%, 94%, 95%, 96%, 97%, 98%, or 99% sequence identity to SEQ ID NO:4, and comprise an amino acid residue difference at one or more positions A39V; T54K; G59R; S73K; A112C; R134Q; A91V; Y158H; S180A; K195E;

Q240R/W; T243I/L; I245L; A256G; L257W/A; N270K; N290G; Y304H; R305M; H307G/Q/M; E308Q; I326F; L349M; D353A/N; L364Q; A394V; S399N; N400K; P404A; L407V; F443H; N453G; Y459F; T460G; T463N; N474Q; E509L; Q521K/S; K522Y/F/N; T524S; P528L; S546R; and/or P564 G/L/M; when aligned with SEQ ID NO:4.

[0183] In some embodiments, when all other assay conditions are essentially the same, the engineered PAL polypeptides having increased tolerance to acidic pH as compared to a reference PAL polypeptide have an increased tolerance at a pH range between 1.5 to 6.5; between 1.5 and 5.0; between 2.0 to 5.5; between 3.0 and 6.8; between 3.0 and 5.5; between 4.0 and 6.5; between 4.0 and 4.5; between 4.5 and between 5.0; between 4.5 and 5.5, between 4.5 and 6.0; between 4.5 and 6.5; between 5.0 and 6.5; between 5.0 and 6.0; between 5.0 and 5.5; between 5.5 and 6.0; between 6.0 and 6.5; and/or between 6.5 and 7.0. In some embodiments, the increased tolerance to acidic pH is exhibited at a pH of about 3.5, 4.0, 4.5, 5.0, 5.5, 6.0 and/or 6.5.

[0184] In some embodiments, the engineered PAL polypeptides that have increased tolerance to acidic pH also exhibit greater PAL activity as compared to a reference PAL when measure by a standard assay. Any suitable assay finds use in the disclosure, including, but not limited to those disclosed herein.

[0185] It is further contemplated that any of the exemplary engineered polypeptides (i.e., Variant No. 1 - Variant No. 1010) find use as the starting amino acid sequence for synthesizing other engineered PAL polypeptides, for example by subsequent rounds of evolution by adding new combinations of various amino acid differences from other polypeptides and other residue positions described herein. In some embodiments, additional improvements are generated by including amino acid differences at residue positions that were maintained as unchanged throughout earlier rounds of evolution. It is not intended that the disclosure be limited to any particular method for producing engineered PAL polypeptides, as any suitable method finds use, including but not limited to the methods disclosed herein.

Polynucleotides Encoding Engineered Polypeptides. Expression Vectors and Host Cells:

[0186] There are disclosed polynucleotides encoding the engineered PAL polypeptides described herein. In some embodiments, the polynucleotides are operatively linked to one or more heterologous regulatory sequences that control gene expression to create a recombinant polynucleotide capable of expressing the polypeptide. In some embodiments, expression constructs containing at least one heterologous polynucleotide encoding the engineered PAL polypeptide(s) is introduced into appropriate host cells to express the corresponding PAL polypeptide(s).

[0187] As will be apparent to the skilled artisan, availability of a protein sequence and the knowledge of the codons corresponding to the various amino acids provide a description of all the polynucleotides capable of encoding the subject polypeptides. The degeneracy of the genetic code, where the same amino acids are encoded by alternative or synonymous codons, allows an extremely large number of nucleic acids to be made, all of which encode an engineered PAL polypeptide. Thus, there are disclosed methods and compositions for the production of each and every possible variation of PAL polynucleotides that could be made that encode the PAL polypeptides described herein by selecting combinations based on the possible codon choices, and all such variations are to be considered specifically disclosed for any polypeptide described herein, including the amino acid sequences presented in the Examples (e.g., in the various Tables).

[0188] In some embodiments, the codons are preferably optimized for utilization by the chosen host cell for protein production. For example, preferred codons used in bacteria are typically used for expression in bacteria. Consequently, codon optimized polynucleotides encoding the engineered PAL polypeptides contain preferred codons at about 40%, 50%, 60%, 70%, 80%, 90%, or greater than 90% of the codon positions in the full length coding region.

[0189] In some embodiments, the PAL polynucleotide encodes an engineered polypeptide having PAL activity with the properties disclosed herein, wherein the polypeptide comprises an amino acid sequence having at least 80%, 85%, 86%, 87%, 88%, 89%, 90%, 91%, 92%, 93%, 94%, 95%, 96%, 97%, 98%, 99% or more identity to a reference sequence selected from SEQ ID NOS:3, 5, 7, 9, 11, 13, 15, 17, 19, 21, and/or 23, or the amino acid sequence of any variant (e.g., those provided in the Examples), and one or more residue differences as compared to the reference polynucleotide of SEQ ID NOS:3, 5, 7, 9, 11, 13, 15, 17, 19, 21 and/or 23, or the amino acid sequence of any variant as disclosed in the Examples (for example 1, 2, 3, 4, 5, 6, 7, 8, 9, 10 or more amino acid residue positions). In some embodiments, the reference sequence is selected from SEQ ID NOS:3, 5, 7, 9, 11, 13, 15, 17, 19, 21, and/or 23.

[0190] In some embodiments, the PAL polynucleotide encodes an engineered polypeptide having PAL activity with the properties disclosed herein, wherein the polypeptide comprises an amino acid sequence having at least 80%, 85%, 86%, 87%, 88%, 89%, 90%, 91%, 92%, 93%, 94%, 95%, 96%, 97%, 98%, 99%, or more sequence identity to reference sequence SEQ ID NO:4 and one or more residue differences as compared to SEQ ID NO:4 at residue positions from X39; X54; X59; X73; X91; X158; X112, X134, X180; X195; X240; X243; X245; X256; X257; X270; X290; X304, X305; X307; X308; X326; X349; X353; X364; X394; X399; X400; X404; X407; X443; X453; X459; X460; X463; X474; X509; X521; X522; X524; X528; X546; and/or X564; when optimally aligned with the polypeptide of SEQ ID NO:4.

[0191] In some embodiments, the polynucleotide encoding the engineered PAL polypeptides comprises a polynucleotide sequence selected from a polynucleotide sequence selected from SEQ ID NOS:3, 5, 7, 9, 11, 13, 15, 17, 19, 21, and/or 23. In some embodiments, the polynucleotide encoding an engineered PAL polypeptide has at least 80%, 85%,

90%, 93%, 95%, 96%, 97%, 98%, 99% nucleotide residue identity to SEQ ID NOS:2, 3, 5, 7, 9, 11, 13, 15, 17, 19, 21, and/or 23.

[0192] In some embodiments, the polynucleotides are capable of hybridizing under highly stringent conditions to a reference polynucleotide sequence selected from SEQ ID NOS:2, 3, 5, 7, 9, 11, 13, 15, 17, 19, 21, and/or 23, or a complement thereof, or a polynucleotide sequence encoding any of the variant PAL polypeptides disclosed herein. In some embodiments, the polynucleotide capable of hybridizing under highly stringent conditions encodes a PAL polypeptide comprising an amino acid sequence that has one or more residue differences as compared to SEQ ID NO:4, at residue positions selected from X39; X54; X59; X73; X91; X158; X112, X134, X180; X195; X240; X243; X245; X256; X257; X270; X290; X304, X305; X307; X308; X326; X349; X353; X364; X394; X399; X400; X404; X407; X443; X453; X459; X460; X463; X474; X509; X521; X522; X524; X528; X546; and/or X564.

[0193] In some embodiments, an isolated polynucleotide encoding any of the engineered PAL polypeptides herein is manipulated in a variety of ways to facilitate expression of the PAL polypeptide. In some embodiments, the polynucleotides encoding the PAL polypeptides comprise expression vectors where one or more control sequences is present to regulate the expression of the PAL polynucleotides and/or polypeptides. Manipulation of the isolated polynucleotide prior to its insertion into a vector may be desirable or necessary depending on the expression vector utilized. Techniques for modifying polynucleotides and nucleic acid sequences utilizing recombinant DNA methods are well known in the art. In some embodiments, the control sequences include among others, promoters, leader sequences, polyadenylation sequences, propeptide sequences, signal peptide sequences, and transcription terminators. In some embodiments, suitable promoters are selected based on the host cells selection. For bacterial host cells, suitable promoters for directing transcription of the nucleic acid constructs of the present disclosure, include, but are not limited to promoters obtained from the *E. coli* lac operon, *Streptomyces coelicolor* agarase gene (*dagA*), *Bacillus subtilis* levansucrase gene (*sacB*), *Bacillus licheniformis* alpha-amylase gene (*amyL*), *Bacillus stearothermophilus* maltogenic amylase gene (*amyM*), *Bacillus amyloliquefaciens* alpha-amylase gene (*amyQ*), *Bacillus licheniformis* penicillinase gene (*penP*), *Bacillus subtilis* *xylA* and *xylB* genes, and prokaryotic beta-lactamase gene (See e.g., Villa-Kamaroff et al., Proc. Natl Acad. Sci. USA 75: 3727-3731 [1978]), as well as the *tac* promoter (See e.g., DeBoer et al., Proc. Natl Acad. Sci. USA 80: 21-25 [1983]). Exemplary promoters for filamentous fungal host cells, include, but are not limited to promoters obtained from the genes for *Aspergillus oryzae* TAKA amylase, *Rhizomucor miehei* aspartic proteinase, *Aspergillus niger* neutral alpha-amylase, *Aspergillus niger* acid stable alpha-amylase, *Aspergillus niger* or *Aspergillus awamori* glucoamylase (*glaA*), *Rhizomucor miehei* lipase, *Aspergillus oryzae* alkaline protease, *Aspergillus oryzae* triose phosphate isomerase, *Aspergillus nidulans* acetamidase, and *Fusarium oxysporum* trypsin-like protease (See e.g., WO 96/00787), as well as the NA2-tpi promoter (a hybrid of the promoters from the genes for *Aspergillus niger* neutral alpha-amylase and *Aspergillus oryzae* triose phosphate isomerase), and mutant, truncated, and hybrid promoters thereof. Exemplary yeast cell promoters can be from the genes for *Saccharomyces cerevisiae* enolase (ENO-1), *Saccharomyces cerevisiae* galactokinase (GAL1), *Saccharomyces cerevisiae* alcohol dehydrogenase/glyceraldehyde-3-phosphate dehydrogenase (ADH2/GAP), and *Saccharomyces cerevisiae* 3-phosphoglycerate kinase. Other useful promoters for yeast host cells are known in the art (See e.g., Romanos et al., Yeast 8:423-488 [1992]).

[0194] In some embodiments, the control sequence is also a suitable transcription terminator sequence (i.e., a sequence recognized by a host cell to terminate transcription). In some embodiments, the terminator sequence is operably linked to the 3' terminus of the nucleic acid sequence encoding the PAL polypeptide. Any suitable terminator which is functional in the host cell of choice finds use in the disclosure. Exemplary transcription terminators for filamentous fungal host cells can be obtained from the genes for *Aspergillus oryzae* TAKA amylase, *Aspergillus niger* glucoamylase, *Aspergillus nidulans* anthranilate synthase, *Aspergillus niger* alpha-glucosidase, and *Fusarium oxysporum* trypsin-like protease. Exemplary terminators for yeast host cells can be obtained from the genes for *Saccharomyces cerevisiae* enolase, *Saccharomyces cerevisiae* cytochrome C (CYC1), and *Saccharomyces cerevisiae* glyceraldehyde-3-phosphate dehydrogenase. Other useful terminators for yeast host cells are known in the art (See e.g., Romanos et al., *supra*).

[0195] In some embodiments, the control sequence is also a suitable leader sequence (i.e., a non-translated region of an mRNA that is important for translation by the host cell). In some embodiments, the leader sequence is operably linked to the 5' terminus of the nucleic acid sequence encoding the PAL polypeptide. Any suitable leader sequence that is functional in the host cell of choice finds use in the disclosure. Exemplary leaders for filamentous fungal host cells are obtained from the genes for *Aspergillus oryzae* TAKA amylase, and *Aspergillus nidulans* triose phosphate isomerase. Suitable leaders for yeast host cells are obtained from the genes for *Saccharomyces cerevisiae* enolase (ENO-1), *Saccharomyces cerevisiae* 3-phosphoglycerate kinase, *Saccharomyces cerevisiae* alpha-factor, and *Saccharomyces cerevisiae* alcohol dehydrogenase/glyceraldehyde-3-phosphate dehydrogenase (ADH2/GAP).

[0196] In some embodiments, the control sequence is also a polyadenylation sequence (i.e., a sequence operably linked to the 3' terminus of the nucleic acid sequence and which, when transcribed, is recognized by the host cell as a signal to add polyadenosine residues to transcribed mRNA). Any suitable polyadenylation sequence which is functional in the host cell of choice finds use in the disclosure. Exemplary polyadenylation sequences for filamentous fungal host cells include, but are not limited to the genes for *Aspergillus oryzae* TAKA amylase, *Aspergillus niger* glucoamylase,

Aspergillus nidulans anthranilate synthase, *Fusarium oxysporum* trypsin-like protease, and *Aspergillus niger* alpha-glucosidase. Useful polyadenylation sequences for yeast host cells are known (See e.g., Guo and Sherman, Mol. Cell. Bio., 15:5983-5990 [1995]).

[0197] In some embodiments, the control sequence is also a signal peptide (i.e., a coding region that codes for an amino acid sequence linked to the amino terminus of a polypeptide and directs the encoded polypeptide into the cell's secretory pathway). In some embodiments, the 5' end of the coding sequence of the nucleic acid sequence inherently contains a signal peptide coding region naturally linked in translation reading frame with the segment of the coding region that encodes the secreted polypeptide. Alternatively, in some embodiments, the 5' end of the coding sequence contains a signal peptide coding region that is foreign to the coding sequence. Any suitable signal peptide coding region which directs the expressed polypeptide into the secretory pathway of a host cell of choice finds use for expression of the engineered polypeptide(s). Effective signal peptide coding regions for bacterial host cells are the signal peptide coding regions include, but are not limited to those obtained from the genes for *Bacillus* NCIB 11837 maltogenic amylase, *Bacillus stearothermophilus* alpha-amylase, *Bacillus licheniformis* subtilisin, *Bacillus licheniformis* beta-lactamase, *Bacillus stearothermophilus* neutral proteases (nprT, nprS, nprM), and *Bacillus subtilis* prsA. Further signal peptides are known in the art (See e.g., Simonen and Palva, Microbiol. Rev., 57:109-137 [1993]). In some embodiments, effective signal peptide coding regions for filamentous fungal host cells include, but are not limited to the signal peptide coding regions obtained from the genes for *Aspergillus oryzae* TAKA amylase, *Aspergillus niger* neutral amylase, *Aspergillus niger* glucoamylase, *Rhizomucor miehei* aspartic proteinase, *Humicola insolens* cellulase, and *Humicola lanuginosa* lipase. Useful signal peptides for yeast host cells include, but are not limited to those from the genes for *Saccharomyces cerevisiae* alpha-factor and *Saccharomyces cerevisiae* invertase.

[0198] In some embodiments, the control sequence is also a propeptide coding region that codes for an amino acid sequence positioned at the amino terminus of a polypeptide. The resultant polypeptide is referred to as a "proenzyme," "propolypeptide," or "zymogen." A propolypeptide can be converted to a mature active polypeptide by catalytic or autocatalytic cleavage of the propeptide from the propolypeptide. The propeptide coding region may be obtained from any suitable source, including, but not limited to the genes for *Bacillus subtilis* alkaline protease (aprE), *Bacillus subtilis* neutral protease (nprT), *Saccharomyces cerevisiae* alpha-factor, *Rhizomucor miehei* aspartic proteinase, and *Myceliophthora thermophila* lactase (See e.g., WO 95/33836). Where both signal peptide and propeptide regions are present at the amino terminus of a polypeptide, the propeptide region is positioned next to the amino terminus of a polypeptide and the signal peptide region is positioned next to the amino terminus of the propeptide region.

[0199] In some embodiments, regulatory sequences are also utilized. These sequences facilitate the regulation of the expression of the polypeptide relative to the growth of the host cell. Examples of regulatory systems are those that cause the expression of the gene to be turned on or off in response to a chemical or physical stimulus, including the presence of a regulatory compound. In prokaryotic host cells, suitable regulatory sequences include, but are not limited to the *lac*, *tac*, and *trp* operator systems. In yeast host cells, suitable regulatory systems include, but are not limited to the ADH2 system or GAL1 system. In filamentous fungi, suitable regulatory sequences include, but are not limited to the TAKA alpha-amylase promoter, *Aspergillus niger* glucoamylase promoter, and *Aspergillus oryzae* glucoamylase promoter.

[0200] In another aspect, the disclosure is related to a recombinant expression vector comprising a polynucleotide encoding an engineered PAL polypeptide, and one or more expression regulating regions such as a promoter and a terminator, a replication origin, etc., depending on the type of hosts into which they are to be introduced. In some embodiments, the various nucleic acid and control sequences described herein are joined together to produce recombinant expression vectors which include one or more convenient restriction sites to allow for insertion or substitution of the nucleic acid sequence encoding the PAL polypeptide at such sites. Alternatively, in some embodiments, the nucleic acid sequence of the disclosure is expressed by inserting the nucleic acid sequence or a nucleic acid construct comprising the sequence into an appropriate vector for expression. In some embodiments involving the creation of the expression vector, the coding sequence is located in the vector so that the coding sequence is operably linked with the appropriate control sequences for expression.

[0201] The recombinant expression vector may be any suitable vector (e.g., a plasmid or virus), that can be conveniently subjected to recombinant DNA procedures and bring about the expression of the PAL polynucleotide sequence. The choice of the vector typically depends on the compatibility of the vector with the host cell into which the vector is to be introduced. The vectors may be linear or closed circular plasmids.

[0202] In some embodiments, the expression vector is an autonomously replicating vector (i.e., a vector that exists as an extra-chromosomal entity, the replication of which is independent of chromosomal replication, such as a plasmid, an extra-chromosomal element, a minichromosome, or an artificial chromosome). The vector may contain any means for assuring self-replication. In some alternative embodiments, the vector is one in which, when introduced into the host cell, it is integrated into the genome and replicated together with the chromosome(s) into which it has been integrated. Furthermore, in some embodiments, a single vector or plasmid, or two or more vectors or plasmids which together contain the total DNA to be introduced into the genome of the host cell, and/or a transposon is utilized.

[0203] In some embodiments, the expression vector contains one or more selectable markers, which permit easy

selection of transformed cells. A "selectable marker" is a gene, the product of which provides for biocide or viral resistance, resistance to heavy metals, prototrophy to auxotrophs, and the like. Examples of bacterial selectable markers include, but are not limited to the *dal* genes from *Bacillus subtilis* or *Bacillus licheniformis*, or markers, which confer antibiotic resistance such as ampicillin, kanamycin, chloramphenicol or tetracycline resistance. Suitable markers for yeast host cells include, but are not limited to ADE2, HIS3, LEU2, LYS2, MET3, TRP1, and URA3. Selectable markers for use in filamentous fungal host cells include, but are not limited to, *amdS* (acetamidase; e.g., from *A. nidulans* or *A. oryzae*), *argB* (ornithine carbamoyltransferases), *bar* (phosphinothricin acetyltransferase; e.g., from *S. hygrosopicus*), *hph* (hygromycin phosphotransferase), *niaD* (nitrate reductase), *pyrG* (orotidine-5'-phosphate decarboxylase; e.g., from *A. nidulans* or *A. oryzae*), *sC* (sulfate adenylyltransferase), and *trpC* (anthranilate synthase), as well as equivalents thereof. In another aspect, there are disclosed a host cell comprising at least one polynucleotide encoding at least one engineered PAL polypeptide of the disclosure, the polynucleotide(s) being operatively linked to one or more control sequences for expression of the engineered PAL enzyme(s) in the host cell. Host cells suitable for use in expressing the polypeptides encoded by the expression vectors of the disclosure are well known in the art and include but are not limited to, bacterial cells, such as *E. coli*, *Vibrio fluvialis*, *Streptomyces* and *Salmonella typhimurium* cells; fungal cells, such as yeast cells (e.g., *Saccharomyces cerevisiae* or *Pichia pastoris* (ATCC Accession No.201178)); insect cells such as *Drosophila* S2 and *Spodoptera* Sf9 cells; animal cells such as CHO, COS, BHK, 293, and Bowes melanoma cells; and plant cells. Exemplary host cells also include various *Escherichia coli* strains (e.g., W3110 (Δ fhuA) and BL21).

[0204] Accordingly, in another aspect, there are disclosed methods of producing the engineered PAL polypeptides, where the methods comprise culturing a host cell capable of expressing a polynucleotide encoding the engineered PAL polypeptide under conditions suitable for expression of the polypeptide. In some embodiments, the methods further comprise the steps of isolating and/or purifying the PAL polypeptides, as described herein.

[0205] Appropriate culture media and growth conditions for host cells are well known in the art. It is contemplated that any suitable method for introducing polynucleotides for expression of the PAL polypeptides into cells will find use in the present invention. Suitable techniques include, but are not limited to electroporation, biolistic particle bombardment, liposome mediated transfection, calcium chloride transfection, and protoplast fusion.

[0206] Engineered PAL polypeptides with the properties disclosed herein can be obtained by subjecting the polynucleotide encoding the naturally occurring or engineered PAL polypeptide to any suitable mutagenesis and/or directed evolution methods known in the art, and/or as described herein. An exemplary directed evolution technique is mutagenesis and/or DNA shuffling (See e.g., Stemmer, Proc. Natl. Acad. Sci. USA 91:10747-10751 [1994]; WO 95/22625; WO 97/0078; WO 97/35966; WO 98/27230; WO 00/42651; WO 01/75767 and U.S. Pat. 6,537,746). Other directed evolution procedures that can be used include, among others, staggered extension process (StEP), in vitro recombination (See e.g., Zhao et al., Nat. Biotechnol., 16:258-261 [1998]), mutagenic PCR (See e.g., Caldwell et al., PCR Methods Appl., 3:S136-S140 [1994]), and cassette mutagenesis (See e.g., Black et al., Proc. Natl. Acad. Sci. USA 93:3525-3529 [1996]).

[0207] Mutagenesis and directed evolution methods can be readily applied to PAL-encoding polynucleotides to generate variant libraries that can be expressed, screened, and assayed. Any suitable mutagenesis and directed evolution methods find use in the disclosure and are well known in the art (See e.g., US Patent Nos. 5,605,793, 5,830,721, 6,132,970, 6,420,175, 6,277,638, 6,365,408, 6,602,986, 7,288,375, 6,287,861, 6,297,053, 6,576,467, 6,444,468, 5,811,238, 6,117,679, 6,165,793, 6,180,406, 6,291,242, 6,995,017, 6,395,547, 6,506,602, 6,519,065, 6,506,603, 6,413,774, 6,573,098, 6,323,030, 6,344,356, 6,372,497, 7,868,138, 5,834,252, 5,928,905, 6,489,146, 6,096,548, 6,387,702, 6,391,552, 6,358,742, 6,482,647, 6,335,160, 6,653,072, 6,355,484, 6,03,344, 6,319,713, 6,613,514, 6,455,253, 6,579,678, 6,586,182, 6,406,855, 6,946,296, 7,534,564, 7,776,598, 5,837,458, 6,391,640, 6,309,883, 7,105,297, 7,795,030, 6,326,204, 6,251,674, 6,716,631, 6,528,311, 6,287,862, 6,335,198, 6,352,859, 6,379,964, 7,148,054, 7,629,170, 7,620,500, 6,365,377, 6,358,740, 6,406,910, 6,413,745, 6,436,675, 6,961,664, 7,430,477, 7,873,499, 7,702,464, 7,783,428, 7,747,391, 7,747,393, 7,751,986, 6,376,246, 6,426,224, 6,423,542, 6,479,652, 6,319,714, 6,521,453, 6,368,861, 7,421,347, 7,058,515, 7,024,312, 7,620,502, 7,853,410, 7,957,912, 7,904,249, and all related non-US counterparts; Ling et al., Anal. Biochem, 254(2):157-78 [1997]; Dale et al., Meth. Mol. Biol., 57:369-74 [1996]; Smith, Ann. Rev. Genet., 19:423-462 [1985]; Botstein et al., Science, 229:1193-1201 [1985]; Carter, Biochem. J., 237:1-7 [1986]; Kramer et al., Cell, 38:879-887 [1984]; Wells et al., Gene, 34:315-323 [1985]; Minshull et al., Curr. Op. Chem. Biol., 3:284-290 [1999]; Christians et al., Nat. Biotechnol., 17:259-264 [1999]; Cramer et al., Nature, 391:288-291 [1998]; Cramer et al., Nat. Biotechnol., 15:436-438 [1997]; Zhang et al., Proc. Nat. Acad. Sci. U.S.A., 94:4504-4509 [1997]; Cramer et al., Nat. Biotechnol., 14:315-319 [1996]; Stemmer, Nature, 370:389-391 [1994]; Stemmer, Proc. Nat. Acad. Sci. USA, 91:10747-10751 [1994]; WO 95/22625; WO 97/0078; WO 97/35966; WO 98/27230; WO 00/42651; WO 01/75767; WO 2009/152336, and U.S. Pat. No. 6,537,746.

[0208] In some embodiments, the enzyme clones obtained following mutagenesis treatment are screened by subjecting the enzyme preparations to a defined temperature (or other assay conditions) and measuring the amount of enzyme activity remaining after heat treatments or other suitable assay conditions. Clones containing a polynucleotide encoding a PAL polypeptide are then isolated from the gene, sequenced to identify the nucleotide sequence changes (if any), and used to express the enzyme in a host cell. Measuring enzyme activity from the expression libraries can be performed

using any suitable method known in the art (e.g., standard biochemistry techniques, such as HPLC analysis).

[0209] For engineered polypeptides of known sequence, the polynucleotides encoding the enzyme can be prepared by standard solid-phase methods, according to known synthetic methods. In some embodiments, fragments of up to about 100 bases can be individually synthesized, then joined (e.g., by enzymatic or chemical ligation methods, or polymerase mediated methods) to form any desired continuous sequence. For example, polynucleotides and oligonucleotides disclosed herein can be prepared by chemical synthesis using the classical phosphoramidite method (See e.g., Beaucage et al., Tet. Lett., 22:1859-69 [1981]; and Matthes et al., EMBO J., 3:801-05 [1984]), as it is typically practiced in automated synthetic methods. According to the phosphoramidite method, oligonucleotides are synthesized (e.g., in an automatic DNA synthesizer, purified, annealed, ligated and cloned in appropriate vectors).

[0210] Accordingly, in some embodiments, a method for preparing the engineered PAL polypeptide can comprise: (a) synthesizing a polynucleotide encoding a polypeptide comprising an amino acid sequence selected from the amino acid sequence of any variant as described herein, and (b) expressing the PAL polypeptide encoded by the polynucleotide. In some embodiments of the method, the amino acid sequence encoded by the polynucleotide can optionally have one or several (e.g., up to 3, 4, 5, or up to 10) amino acid residue deletions, insertions and/or substitutions. In some embodiments, the amino acid sequence has optionally 1-2, 1-3, 1-4, 1-5, 1-6, 1-7, 1-8, 1-9, 1-10, 1-15, 1-20, 1-21, 1-22, 1-23, 1-24, 1-25, 1-30, 1-35, 1-40, 1-45, or 1-50 amino acid residue deletions, insertions and/or substitutions. In some embodiments, the amino acid sequence has optionally 1, 2, 3, 4, 5, 6, 7, 8, 9, 10, 11, 12, 13, 14, 15, 16, 17, 18, 19, 20, 21, 22, 23, 24, 25, 30, 35, 40, 45, or 50 amino acid residue deletions, insertions and/or substitutions. In some embodiments, the amino acid sequence has optionally 1, 2, 3, 4, 5, 6, 7, 8, 9, 10, 11, 12, 13, 14, 15, 16, 18, 20, 21, 22, 23, 24, or 25 amino acid residue deletions, insertions and/or substitutions. In some embodiments, the substitutions are conservative or non-conservative substitutions.

[0211] The expressed engineered PAL polypeptide can be evaluated for any desired improved property or combination of properties (e.g., activity, selectivity, stability, acid tolerance, protease sensitivity, etc.) using any suitable assay known in the art, including but not limited to the assays and conditions described herein.

[0212] In some embodiments, any of the engineered PAL polypeptides expressed in a host cell are recovered from the cells and/or the culture medium using any one or more of the well-known techniques for protein purification, including, among others, lysozyme treatment, sonication, filtration, salting-out, ultra-centrifugation, and chromatography.

[0213] Chromatographic techniques for isolation of the PAL polypeptides include, among others, reverse phase chromatography, high-performance liquid chromatography, ion-exchange chromatography, hydrophobic-interaction chromatography, size-exclusion chromatography, gel electrophoresis, and affinity chromatography. Conditions for purifying a particular enzyme depends, in part, on factors such as net charge, hydrophobicity, hydrophilicity, molecular weight, molecular shape, etc., and will be apparent to those having skill in the art. In some embodiments, affinity techniques may be used to isolate the improved PAL enzymes. For affinity chromatography purification, any antibody that specifically binds a PAL polypeptide of interest may find use. For the production of antibodies, various host animals, including but not limited to rabbits, mice, rats, etc., are immunized by injection with a PAL polypeptide, or a fragment thereof. In some embodiments, the PAL polypeptide or fragment is attached to a suitable carrier, such as BSA, by means of a side chain functional group or linkers attached to a side chain functional group.

[0214] In some embodiments, the engineered PAL polypeptide is produced in a host cell by a method comprising culturing a host cell (e.g., an *E. coli* strain) comprising a polynucleotide sequence encoding an engineered PAL polypeptide as described herein under conditions conducive to the production of the engineered PAL polypeptide and recovering the engineered PAL polypeptide from the cells and/or culture medium. In some embodiments, the host cell produces more than one engineered PAL polypeptide.

[0215] In some embodiments, there is disclosed a method of producing an engineered PAL polypeptide comprising culturing a recombinant bacterial cell comprising a polynucleotide sequence encoding an engineered PAL polypeptide having at least 85%, 90%, 95%, 96%, 97%, 98%, or 99% sequence identity to reference sequences SEQ ID NO:4, and one or more amino acid residue differences as compared to SEQ ID NO:4 selected from X39; X91; X158; X180; X195; X243; X245; X256; X257; X270; X290; X307; X308; X326; X349; X364; X394; X399; X400; X404; X407; X443; X453; X459; X460; X463; X474; X522; X524; and X528, or combinations thereof, when optimally aligned with the amino acid sequence of SEQ ID NO:4 under suitable culture conditions to allow the production of the engineered PAL polypeptide and optionally recovering the engineered PAL polypeptide from the culture and/or cultured bacterial cells. In some embodiments, the host cell produces more than one engineered PAL polypeptide.

[0216] In some embodiments, once the engineered PAL polypeptides are recovered from the recombinant host cells and/or culture medium, they are further purified by any suitable method(s) known in the art. In some additional embodiments, the purified TAL polypeptides are combined with other ingredients and compounds to provide compositions and formulations comprising the engineered PAL polypeptide as appropriate for different applications and uses (e.g., pharmaceutical compositions).

Compositions:

[0217] There are disclosed engineered PAL polypeptides suitable for use in numerous compositions. These compositions find use in many fields, including but not limited to pharmaceuticals, dietary/nutritional supplements, food, feed, and fine chemical production. For example, in some embodiments, there are disclosed food and/or feeds comprising at least one engineered PAL variant and/or at least one polynucleotide sequence encoding at least one PAL variant. In some embodiments, there are disclosed beverages comprising at least one engineered PAL variant.

[0218] In some embodiments, the engineered PAL variant in food, feed, and/or nutritional/dietary supplement is glycosylated. Furthermore, the engineered PAL variants find use in any suitable edible enzyme delivery matrix. In some embodiments, the engineered PAL variants are present in an edible enzyme delivery matrix designed for rapid dispersal of the PAL variant within the digestive tract of an animal upon ingestion of the variant.

[0219] There are also disclosed engineered PAL polypeptides suitable for use in production of fine chemicals and other industrially important compounds (See e.g., US Pat. Appln. Nos. 2013/0340119, 2013/0005012, and 2005/0260724, and WO 2012/122333).

Pharmaceutical and Other Compositions

[0220] There are disclosed engineered PAL polypeptides suitable for use in pharmaceutical and other compositions, such as dietary/nutritional supplements.

[0221] Depending on the mode of administration, a these compositions comprising a therapeutically effective amount of an engineered PAL according to the disclosure are in the form of a solid, semisolid, or liquid. In some embodiments, the compositions include other pharmaceutically acceptable components such as diluents, buffers, excipients, salts, emulsifiers, preservatives, stabilizers, fillers, and other ingredients. Details on techniques for formulation and administration are well known in the art and described in the literature.

[0222] In some embodiments, the engineered PAL polypeptides are formulated for use in oral pharmaceutical compositions. Any suitable format for use in delivering the engineered PAL polypeptides find use in the disclosure, including but not limited to pills, tablets, gel tabs, capsules, lozenges, dragees, powders, soft gels, sol-gels, gels, emulsions, implants, patches, sprays, ointments, liniments, creams, pastes, jellies, paints, aerosols, chewing gums, demulcents, sticks, suspensions (including but not limited to oil-based suspensions, oil-in water emulsions, etc.), slurries, syrups, controlled release formulations, suppositories, etc. In some embodiments, the engineered PAL polypeptides are provided in a format suitable for injection (i.e., in an injectable formulation). In some embodiments, the engineered PAL polypeptides are provided in biocompatible matrices such as sol-gels, including silica-based (e.g., oxysilane) sol-gels. In some embodiments, the engineered PAL polypeptides are encapsulated. In some alternative embodiments, the engineered PAL polypeptides are encapsulated in nanostructures (e.g., nanotubes, nanotubules, nanocapsules, or microcapsules, microspheres, liposomes, etc.). Indeed, it is not intended that the disclosure be limited to any particular delivery formulation and/or means of delivery. It is intended that the engineered PAL polypeptides be administered by any suitable means known in the art, including but not limited to parenteral, oral, topical, transdermal, intranasal, intraocular, intrathecal, via implants, etc.

[0223] In some embodiments, the engineered PAL polypeptides are chemically modified by glycosylation, pegylation (i.e., modified with polyethylene glycol [PEG] or activated PEG, etc.) or other compounds (See e.g., Ikeda, Amino Acids 29:283-287 [2005]; US Pat. Nos. 7,531,341, 7,534,595, 7,560,263, and 7,53,653; US Pat. Appln. Publ. Nos. 2013/0039898, 2012/0177722, etc.). Indeed, it is not intended that the disclosure be limited to any particular delivery method and/or mechanism.

[0224] In some additional embodiments, the engineered PAL polypeptides are provided in formulations comprising matrix-stabilized enzyme crystals. In some embodiments, the formulation comprises a cross-linked crystalline engineered PAL enzyme and a polymer with a reactive moiety that adheres to the enzyme crystals. There are also disclosed engineered PAL polypeptides in polymers.

[0225] In some embodiments, compositions comprising the engineered PAL polypeptides of the disclosure include one or more commonly used carrier compounds, including but not limited to sugars (e.g., lactose, sucrose, mannitol, and/or sorbitol), starches (e.g., corn, wheat, rice, potato, or other plant starch), cellulose (e.g., methyl cellulose, hydroxypropylmethyl cellulose, sodium carboxymethylcellulose), gums (e.g., arabic, tragacanth, guar, etc.), and/or proteins (e.g., gelatin, collagen, etc.). Additional components in oral formulations may include coloring and or sweetening agents (e.g., glucose, sucrose, and mannitol) and lubricating agents (e.g., magnesium stearate), as well as enteric coatings (e.g., methacrylate polymers, hydroxyl propyl methyl cellulose phthalate, and/or any other suitable enteric coating known in the art). In some embodiments, disintegrating or solubilizing agents are included (e.g., cross-linked polyvinyl pyrrolidone, agar, alginic acid or salts thereof, such as sodium alginate). In some embodiments, the engineered PAL polypeptide are combined with various additional components, including but not limited to preservatives, suspending agents, thickening agents, wetting agents, alcohols, fatty acids, and/or emulsifiers, particularly in liquid formulations.

[0226] In some embodiments, the engineered PAL polypeptide are be combined with various additional components, including but not limited to preservatives, suspending agents, thickening agents, wetting agents, alcohols, fatty acids, and/or emulsifiers, particularly in liquid formulations. In some embodiments, the engineered PAL polypeptides are administered to subjects in combination with other compounds used in the treatment of PKU, including but not limited to KUVAN® tetrahydrobiopterin (BioMarin Pharmaceutical, Inc., Novato, CA), antacids (e.g., omeprazole, esomeprazole and other prazoles), as well as any other suitable compounds.

[0227] In some embodiments, the re are disclosed engineered PAL polypeptides suitable for use in decreasing the concentration of phenylalanine in fluids such as blood, cerebrospinal fluid, etc. The dosage of engineered PAL polypeptide(s) administered to an animal depend upon the condition or disease, the general condition of the animal, and other factors known to those in the art. In some embodiments, the compositions are intended for single or multiple administration to an animal. In some embodiments, it is contemplated that the concentration of engineered PAL polypeptide(s) in the composition(s) administered to an animal (e.g., a human with PKU) is sufficient to effectively treat, ameliorate and/or prevent disease (e.g., PKU and/or PKU-related conditions, diseases and/or symptoms), In some embodiments, the engineered PAL polypeptides are administered in combination with other pharmaceutical and/or dietary compositions.

Industrial Compositions

[0228] It is contemplated that the engineered PAL polypeptides of the disclosure will find use in industrial compositions. In some embodiments, the engineered PAL polypeptides are formulated for use in the food and/or feed industries. In some embodiments, the engineered PAL polypeptides are formulated in granulated or pelleted products which are mixed with animal feed components such as additional enzymes (for example, cellulases, laccases, and amylases). In some alternative embodiments, the engineered PAL polypeptides are used in liquid animal feed compositions (e.g., aqueous or oil based slurries). Thus, in some embodiments, the engineered PAL variants of the disclosure are sufficiently thermostable and thermotolerant to withstand the treatment used to produce pellets and other processed feed/foods.

[0229] The engineered PAL variants of the disclosure also find use in the production of phenylalanine and/or phenylalanine derivatives.

[0230] The foregoing and other aspects of the invention may be better understood in connection with the following non-limiting examples. The examples are provided for illustrative purposes only and are not intended to limit the scope of the present invention in any way.

EXPERIMENTAL

[0231] The following examples, including experiments and results achieved, are provided for illustrative purposes only and are not to be construed as limiting the disclosure.

[0232] In the experimental disclosure below, the following abbreviations apply: ppm (parts per million); M (molar); mM (millimolar), uM and μ M (micromolar); nM (nanomolar); mol (moles); gm and g (gram); mg (milligrams); ug and μ g (micrograms); L and l (liter); ml and mL (milliliter); cm (centimeters); mm (millimeters); um and μ m (micrometers); sec. (seconds); min(s) (minute(s)); h(s) and hr(s) (hour(s)); U (units); MW (molecular weight); rpm (rotations per minute); psi and PSI (pounds per square inch); °C (degrees Centigrade); RT and rt (room temperature); CDS (coding sequence); DNA (deoxyribonucleic acid); RNA (ribonucleic acid); *E. coli* W3110 (commonly used laboratory *E. coli* strain, available from the Coli Genetic Stock Center [CGSC], New Haven, CT); HTP (high throughput); HPLC (high pressure liquid chromatography); CFSE (carboxyfluorescein succinimidyl ester); IPTG (isopropyl β -D-1-thiogalactopyranoside); PES (polyethersulfone); PHE and phe (phenylalanine); BSA (bovine serum albumin); PBMC (peripheral blood mononuclear cells); PKU (phenylketonuria); MHC (major histocompatibility complex); HLA (human leukocyte antigen); HLA-DR (an MHC Class II cell surface receptor encoded by the HLA complex on chromosome #6); FIOPC (fold improvements over positive control); LB (Luria broth); Athens Research (Athens Research Technology, Athens, GA); ProSpec (ProSpec Tany Technogene, East Brunswick, NJ); Sigma-Aldrich (Sigma-Aldrich, St. Louis, MO); Ram Scientific (Ram Scientific, Inc., Yonkers, NY); Pall Corp. (Pall, Corp., Pt. Washington, NY); Millipore (Millipore, Corp., Billerica MA); Difco (Difco Laboratories, BD Diagnostic Systems, Detroit, MI); Molecular Devices (Molecular Devices, LLC, Sunnyvale, CA); Kuhner (Adolf Kuhner, AG, Basel, Switzerland); Cambridge Isotope Laboratories, (Cambridge Isotope Laboratories, Inc., Tewksbury, MA); Applied Biosystems (Applied Biosystems, part of Life Technologies, Corp., Grand Island, NY), Agilent (Agilent Technologies, Inc., Santa Clara, CA); Thermo Scientific (part of Thermo Fisher Scientific, Waltham, MA); Corning (Corning, Inc., Palo Alto, CA); Constant Systems (Constant Systems Ltd., Daventry, United Kingdom); Megazyme (Megazyme International, Wicklow, Ireland); Enzo (Enzo Life Sciences, Inc., Farmingdale, NY); GE Healthcare (GE Healthcare Bio-Sciences, Piscataway, NJ); Harlan (Harlan Laboratories, Indianapolis, IN); AB Sciex (AB Sciex, Framingham, MA); and Bio-Rad (Bio-Rad Laboratories, Hercules, CA).

[0233] The following polynucleotide and polypeptide sequences find use in the disclosure. In some cases (as shown below), the polynucleotide sequence is followed by the encoded polypeptide.

Polynucleotide Sequence of pET16b-AvPAL Expression Vector (SEQ ID NO:1):

5 TCTCATGTTTGACAGCTTATCATCGATAAGCTTTAATGCGGTAGTTTATCACAGTTAAATT
GCTAACGCAGTCAGGCACCGTGTATGAAATCTAACAATGCGCTCATCGTCATCCTCGGCA
10 CCGTCACCCTGGATGCTGTAGGCATAGGCTTGGTTATGCCGGTACTGCCGGGCCTCTTGC
GGGATATCCGGATATAGTTCCTCCTTTCAGCAAAAAACCCCTCAAGACCCGTTTAGAGGC
CCCAAGGGGTTATGCTAGTTATTGCTCAGCGGTGGCAGCAGCCAACCTCAGCTTCCTTTCG
20 GGCTTTGTTAGCAGCCGGATCCTTAATGCAGACACGGCAGAATGTCCTGAACGGCCTGA
ACAATAACACCACCGGCTGCAATATCTGCACTAATACGTGCAATATGTTTCATCCAGACCC
TGTTTCATTATCATTCCAAATATACGGACGATCTGAGGTTCGGTTTCTGACCAACAACATGA
30 CGAACTGCGCTATACAGACGTTTCGGTTGCCGGTGACAGACAGGCACGTGCATCATAATG
ACCGGTTTTTTTTGTAGGTACGCAGATCAACTGCCTGAACACCAAACATCAGGGCAATGGC
AACATAATTCTGAAAAATATCAACGCTACGACGTGCCAGGGTTGCGCTGGTATAACCCTG
GCTGTAAATATTCTGGTTAACTGTTTCGGCATGGGTTCGGAAAACGATCTGCAATACTATT
40 ACCATAAAAGGTCAGCAGCGGCATAATGCTATTACCGCAAATCTGCAGACCTTTCAGAC
CCATATTAACCTTTACGTTTCACGATTACCCAGCAGACTCGGAGGCAGACCATTGCTAAATT
CCGGTGATGCCAGCAGTGCAATCTGAACATCCAGATGTTTTGCCAGCAGACCGATATAAT
AGCGCAGATGATCCATAACCATAACATACTGACCCAGAAAATTACCACCATGATAG
50 CTTGCCTGATTATCAACATCAATCAGCGGGTTATCGGTAACGCTGTAAATCTCAATTTTCG
ATTTGTTTGGCAATCTGGCTAATACCATCAACAATCGGACCCAGATACTGCGGCAGACAA
CGCAGGCTATAACGATCCTGGATCAGTTCATGATCACGATAATCATGTTTACCATCCAGT
60 TCATCACGAACCAGCTGGCTATTGGCCAGCAGGCTAATCATCTGATCTGCTGCCACAGC
TGACCCGGATGCGGTTTGCTGTTATGGATAAACGGATGAAAGCTCTGATTTGTACCATTC

30

35

40

45

50

55

AGTGCCTGAATATCCAGTGCATGAACACCCATTGCAATTGCGGTGAGAATCTGGGTATCA
TAAACACAATTTGCTGCAATACCGGTCATAACGCTGGTGCCATTCATCATTGCCAGACCT
TCTTTCGGCAGCAGGGTCAGCGGACTCAGATTCAGCTGACGCAGTGCGGTTCGGTTCGGTCC
5 ATTTCTTTGCCATTAATAAATCAACTTTAAAGCTCGGGTCCAGGCCAATCAGGCTACCGGTA
ATATAGCTCAGCGGAACCAGATCACCGCTGGCACCAATGCTACCAAATTCATAAACATA
CGGGGTAACACCGGCATTCAGAAAGATTTCCATGCGTTAATCAGTTCCAGACGAATACC
GCTTGCACCACGCATGTGGCTATTTGCACGCAGCAGCATTGCTGCACGAACATCTGCCAG
10 CGGCAGTTTATTACCTGCACCGGTTTTTCAGAAACCAAACCAGATTGGTCTGCAGTTTCGCT
TGCCTGTTACCGGCTAATTGCAACATTTGCCATACCACCAAACCGCTGGTAACACCATA
AATCGGTTACCGCTTTCAACTGCATTATTGATATAATCACAGCTGGCCTGAATACCCTG
CAGAATATCGGTATTATTGGTCAGGCTAACCAGGGTGCCATTACGGGCAACACGTGCAA
15 CATCATTGATGGTCAGTTTCTGATTACCAATAATCACATTTGCGCTGCTATTGCCGGTAAA
GCTAAACTGCTGGCTGCTGGTTTTGCTCTGTGCCTGGCTCAGGGTTTTTCATATGACGACCT
TCGATATGGCCGCTGCTGTGATGATGATGATGATGATGATGATGATGATGGCCCATGGTATAT
CTCCTTCTTAAAGTTAAACAAAATTATTTCTAGAGGGGAATTGTTATCCGCTCACAATTCC
20 CCTATAGTGAGTCGTATTAATTTTCGCGGGATCGAGATCTCGATCCTCTACGCCGGACGCA
TCGTGGCCGGCATCACCGGCGCCACAGGTGCGGTTGCTGGCGCCTATATCGCCGACATCA
CCGATGGGGAAGATCGGGCTCGCCACTTCGGGCTCATGAGCGCTTGTTTCGGCGTGGGTA
TGGTGGCAGGCCCGTGGCCGGGGACTGTTGGGCGCCATCTCCTTGCATGCACCATTCC
25 TTGCGGCGGCGGTGCTCAACGGCCTCAACCTACTACTGGGCTGCTTCTAATGCAGGAGT
CGCATAAGGGAGAGCGTCGAGATCCCGGACACCATCGAATGGCGCAAACCTTTCGCGG
TATGGCATGATAGCGCCCGAAGAGAGTCAATTCAGGGTGGTGAATGTGAAACCAGTAA
CGTTATACGATGTCGCAGAGTATGCCGGTGTCTCTTATCAGACCGTTTCCCGCGTGGTGA
ACCAGGCCAGCCACGTTTCTGCGAAAACGCGGGAAAAAGTGAAGCGGCGATGGCGGA
30 GCTGAATTACATTCCCAACCGCGTGGCACAACAACCTGGCGGGCAAACAGTCGTTGCTGA
TTGGCGTTGCCACCTCCAGTCTGGCCCTGCACGCGCCGTCGCAAATTGTCGCGGCGATTA
AATCTCGCGCCGATCAACTGGGTGCCAGCGTGGTGGTGTGATGGTAGAACGAAGCGGC
GTCGAAGCCTGTAAAGCGGCGGTGCACAATCTTCTCGCGCAACGCGTCAGTGGGCTGAT
35 CATAACTATCCGCTGGATGACCAGGATGCCATTGCTGTGGAAGCTGCCTGCACTAATGT
TCCGGCGTTATTTCTTGATGTCTCTGACCAGACACCCATCAACAGTATTATTTTCTCCCAT
GAAGACGGTACGCGACTGGGCGTGGAGCATCTGGTCGCATTGGGTACCAGCAAATCGC
GCTGTTAGCGGGCCCATTAAGTTCTGTCTCGGCGCGTCTGCGTCTGGCTGGCTGGCATAA
40 ATATCTCACTCGCAATCAAATTCAGCCGATAGCGGAACGGGAAGGCGACTGGAGTGCCA
TGTCGGTTTTTCAACAAACCATGCAATGCTGAATGAGGGCATCGTTCCCACTGCGATGC
TGGTTGCCAACGATCAGATGGCGCTGGGCGCAATGCGCGCCATTACCGAGTCCGGGCTG
CGCGTTGGTGCAGATATCTCGGTAGTGGGATACGACGATACCGAAGACAGTCCATGTTAT
45 ATCCCGCGTTAACCACCATCAAACAGGATTTTCGCCTGCTGGGGCAAACCAGCGTGGAC
CGCTTGCTGCAACTCTCTCAGGGCCAGGCGGTGAAGGGCAATCAGCTGTTGCCCGTCTCA
CTGGTGAAAAGAAAAACCACCTGGCGCCAATACGCAAACCGCCTCTCCCGCGCGTT
GGCCGATTCATTAATGCAGCTGGCACGACAGGTTTTCCCGACTGGAAAGCGGGCAGTGAG
CGCAACGCAATTAATGTAAGTTAGTCACTCATTAGGCACCGGGATCTCGACCGATGCCC
50 TTGAGAGCCTTCAACCCAGTCAGCTCCTTCCGGTGGGCGCGGGGCATGACTATCGTCGCC
GCACTTATGACTGTCTTCTTTATCATGCAACTCGTAGGACAGGTGCCGGCAGCGCTCTGG
GTCATTTTCGGCGAGGACCGCTTTCGCTGGAGCGCGACGATGATCGGCCTGTGCTTGGC
GTATTCGGAATCTTGACGCCCTCGCTCAAGCCTTCGTCACTGGTCCCGCCACCAAACGT
55 TTCGGCGAGAAGCAGGCCATTATCGCCGGCATGGCGGCCGACGCGCTGGGCTACGTCTT
GCTGGCGTTTCGCGACGCGAGGCTGGATGGCCTTCCCCATTATGATTCTTCTCGCTTCCGG

CGGCATCGGGATGCCCCGCGTTGCAGGCCATGCTGTCCAGGCAGGTAGATGACGACCATC
 AGGGACAGCTTCAAGGATCGCTCGCGGCTTTACCAGCCTAACTTCGATCACTGGACCGC
 TGATCGTCACGGCGATTTATGCCGCTCGGGCAGCACATGGAACGGGTTGGCATGGATTG
 5 TAGGCGCCGCCCTATACCTTGTCTGCCTCCCCGCGTTGCGTCGCGGTGCATGGAGCCGGG
 CCACCTCGACCTGAATGGAAGCCGGCGGCACCTCGCTAACGGATTCACTCCAAGAA
 TTGGAGCCAATCAATTCTTGCGGAGAACTGTGAATGCGCAAACCAACCCTTGGCAGAAC
 ATATCCATCGCGTCCGCCATCTCCAGCAGCCGCACGCGGCGCATCTCGGGCAGCGTTGGG
 10 TCCTGGCCACGGGTGCGCATGATCGTGCTCCTGTGCTTGAAGACCCGGCTAGGCTGGCGG
 GGTTGCCTTACTGGTTAGCAGAATGAATCACCGATACGCGAGCGAACGTGAAGCGACTG
 CTGCTGCAAAACGCTGCGACCTGAGCAACAACATGAATGGTCTTCGGTTTCCGTGTTTC
 GTAAAGTCTGGAACCGCGGAAGTCAGCGCCCTGCACCATTATGTTCCGGATCTGCATCGC
 AGGATGCTGCTGGCTACCCTGTGGAACACCTACATCTGTATTAACGAAGCGCTGGCATTG
 15 ACCCTGAGTGATTTTTCTTGGTCCCGCCGCATCCATACCGCCAGTTGTTTACCCTCACAA
 CGTTCCAGTAACCGGGCATGTTTCATCATCAGTAACCCGTATCGTGAGCATCCTCTCTCGTT
 TCATCGGTATCATTACCCCCATGAACAGAAATCCCCCTTACACGGAGGCATCAGTGACCA
 AACAGGAAAAAACCGCCCTTAACATGGCCCGCTTTATCAGAAGCCAGACATTAACGCTT
 20 CTGGAGAAACTCAACGAGCTGGACGCGGATGAACAGGCAGACATCTGTGAATCGCTTCA
 CGACCACGCTGATGAGCTTTACCGCAGCTGCCTCGCGCGTTTCGGTGATGACGGTGAAAA
 CCTCTGACACATGCAGCTCCCGGAGACGGTCACAGCTTGTCTGTAAGCGGATGCCGGGA
 GCAGACAAGCCCGTCAGGGCGCGTCAGCGGGTGTGGCGGGTGTGGGGGCGCAGCCATG
 25 ACCCAGTCACGTAGCGATAGCGGAGTGTATACTGGCTTAACTATGCGGCATCAGAGCAG
 ATTGTACTGAGAGTGCACCATATATGCGGTGTGAAATACCGCACAGATGCGTAAGGAGA
 AAATACCGCATCAGGCGCTCTCCGCTTCTCGCTCACTGACTCGCTGCGCTCGGTTCGTT
 GGCTGCGGCGAGCGGTATCAGCTCACTCAAAGGCGGTAATACGGTTATCCACAGAATCA
 30 GGGGATAACGCAGGAAAGAACATGTGAGCAAAAGGCCAGCAAAAGGCCAGGAACCGTA
 AAAAGGCCGCGTTGCTGGCGTTTTTCCATAGGCTCCGCCCCCTGACGAGCATCACAAAA
 ATCGACGCTCAAGTCAGAGGTGGCGAAACCCGACAGGACTATAAAGATAACAGGCGTTT
 CCCCCTGGAAGCTCCCTCGTGCGCTCTCCTGTTCCGACCCTGCCGTTACCGGATACTGT
 CCGCTTTTCTCCCTTCGGGAAGCGTGGCGCTTTTCTCATAGCTCACGCTGTAGGTATCTCAG
 35 TTCGGTGTAGGTGTTTCGCTCCAAGCTGGGCTGTGTGCACGAACCCCCCGTTCAGCCCGA
 CCGCTGCGCCTTATCCGGTAACTATCGTCTTGAAGTCCAACCCGGTAAGACACGACTTATC
 GCCACTGGCAGCAGCCACTGGTAACAGGATTAGCAGAGCGAGGTATGTAGGCGGTGCTA
 CAGAGTTCTTGAAGTGGTGGCCTAACTACGGCTACACTAGAAGGACAGTATTTGGTATCT
 40 GCGCTCTGCTGAAGCCAGTTACCTTCGGAAAAAGAGTTGGTAGCTCTTGATCCGGCAAAC
 AAACCACCGCTGGTAGCGGTGGTTTTTTTTGTTTGAAGCAGCAGATTACGCGCAGAAAAA
 AAGGATCTCAAGAAGATCCTTTGATCTTTTCTACGGGGTCTGACGCTCAGTGGAACGAAA
 ACTCACGTTAAGGGATTTTGGTCATGAGATTATCAAAAAGGATCTTCACCTAGATCCTTT
 45 TAAATTAATAATGAAGTTTTAAATCAATCTAAAGTATATATGAGTAACTTGGTCTGACA
 GTTACCAATGCTTAATCAGTGAGGCACCTATCTCAGCGATCTGTCTATTTTCGTTTCCAT
 AGTTGCCTGACTCCCCGTCGTGTAGATAACTACGATACGGGAGGGCTTACCATCTGGCCC
 CAGTGCTGCAATGATACCGCGAGACCCACGCTCACCGGCTCCAGATTTATCAGCAATAA
 50 ACCAGCCAGCCGGAAGGGCCGAGCGCAGAAGTGGTCCTGCAACTTTATCCGCTCCATC
 CAGTCTATTAATTGTTGCCGGGAAGCTAGAGTAAGTAGTTCGCCAGTTAATAGTTTGGC
 AACGTTGTTGCCATTGCTGCAGGCATCGTGGTGTACGCTCGTCGTTTGGTATGGCTTCAT
 TCAGTCCGGTTCCCAACGATCAAGGCGAGTTACATGATCCCCATGTTGTGCAAAAAAG
 CGGTTAGCTCCTTCGGTCCCTCCGATCGTTGTGAGAAGTAAGTTGGCCGAGTGTTATCAC
 55 TCATGGTTATGGCAGCACTGCATAATTCTTACTGTCATGCCATCCGTAAGATGCTTTTC
 TGTGACTGGTGAAGTACTCAACCAAGTCATTCTGAGAATAGTGTATGCGGCGACCGAGTTG

CTCTTGCCCGGCGTCAACACGGGATAATACCGCGCCACATAGCAGAACTTTAAAAGTGCT
 CATCATTGGAAAACGTTCTTCGGGGCGAAAACCTCTCAAGGATCTTACCGCTGTTGAGATC
 CAGTTCGATGTAACCCACTCGTGCACCCAAGTATCTTCAGCATCTTTTACTTTCACCAGC
 5 GTTTCTGGGTGAGCAAAAACAGGAAGGCAAAATGCCGCAAAAAAGGGAATAAGGGCGA
 CACGGAAATGTTGAATACTCATACTCTTCCTTTTTCAATATTATTGAAGCATTATCAGGG
 TTATTGTCTCATGAGCGGATACATATTTGAATGTATTTAGAAAAATAAACAAATAGGGGT
 TCCGCGCACATTTCCCCGAAAAGTGCCACCTGACGTCTAAGAAACCATTATTATCATGAC
 10 ATTAACCTATAAAAAATAGGCGTATCACGAGGCCCTTTCGTCTTCAAGAAT(SEQ ID NO:1)

Polynucleotide Sequence of the AvPAL ORF (SEQ ID NO:2):

ATGAAAACCCTGAGCCAGGCACAGAGCAAAACCAGCAGCCAGCAGTTTAGCTTTACCGG
 15 CAATAGCAGCGCAAATGTGATTATTGGTAATCAGAACTGACCATCAATGATGTTGCAC
 GTGTTGCCCGTAATGGCACCCTGGTTAGCCTGACCAATAATACCGATATTCTGCAGGGTA
 TTCAGGCCAGCTGTGATTATATCAATAATGCAGTTGAAAGCGGTGAACCGATTTATGGTG
 TTACCAGCGTTTTTGGTGGTATGGCAAATGTTGCAATTAGCCGTGAACAGGCAAGCGAA
 20 CTGCAGACCAATCTGGTTTGGTTTCTGAAAACCGGTGCAGGTAATAAACTGCCGCTGGCA
 GATGTTTCGTGCAGCAATGCTGCTGCGTGCAAATAGCCACATGCGTGGTGAACGCGGTATT
 CGTCTGGAAGTATTAAACGCATGGAAATCTTTCTGAATGCCGGTGTACCCCGTATGTT
 TATGAATTTGGTAGCATTGGTGCCAGCGGTGATCTGGTTCGCTGAGCTATATTACCGGT
 25 AGCCTGATTGGCCTGGACCCGAGCTTTAAAGTTGATTTTAAATGGCAAAGAAATGGACGC
 ACCGACCGCACTGCGTCAGCTGAATCTGAGTCCGCTGACCCTGCTGCCGAAAGAAGGTCT
 GGCAATGATGAATGGCACCAGCGTTATGACCGGTATTGCAGCAAATTGTGTTTATGATAC
 CCAGATTCTGACCGCAATTGCAATGGGTGTTTCATGCACTGGATATTCAGGCACTGAATGG
 30 TACAAATCAGAGCTTTCATCCGTTTATCCATAACAGCAAACCGCATCCGGGTCAGCTGTG
 GGCAGCAGATCAGATGATTAGCCTGCTGGCCAATAGCCAGCTGGTTCGTGATGAACTGG
 ATGGTAAACATGATTATCGTGATCATGAACTGATCCAGGATCGTTATAGCCTGCGTTGTC
 TGCCGCAGTATCTGGGTCCGATTGTTGATGGTATTAGCCAGATTGCCAAACAAATCGAAA
 35 TTGAGATTAACAGCGTTACCGATAACCCGCTGATTGATGTTGATAATCAGGCAAGCTATC
 ATGGTGGTAATTTTCTGGGTCAGTATGTTGGTATGGGTATGGATCATCTGCGCTATTATAT
 CGGTCTGCTGGCAAACATCTGGATGTTTCAGATTGCACTGCTGGCATCACCGGAATTTAG
 CAATGGTCTGCCTCCGAGTCTGCTGGGTAATCGTGAACGTAAAGTTAATATGGGTCTGAA
 40 AGGTCTGCAGATTTGCGGTAATAGCATTATGCCGCTGCTGACCTTTTATGGTAATAGTAT
 TGCAGATCGTTTTCCGACCCATGCCGAACAGTTTAACCAGAATATTAACAGCCAGGGTTA
 TACCAGCGCAACCCTGGCACGTCGTAGCGTTGATATTTTTCAGAATTATGTTGCCATTGC
 CCTGATGTTTGGTGTTTCAGGCAGTTGATCTGCGTACCTACAAAAAACCGGTCATTATGA
 45 TGCACGTGCCTGTCTGTCACCGGCAACCGAACGTCTGTATAGCGCAGTTCGTATGTTGT
 TGGTCAGAAACCGACCTCAGATCGTCCGTATATTTGGAATGATAATGAACAGGGTCTGG
 ATGAACATATTGCACGTATTAGTGCAGATATTGCAGCCGGTGGTGTATTGTTTCAGGCCG
 TTCAGGACATTCTGCCGTGTCTGCAT (SEQ ID NO:2)

Polynucleotide Sequence of WT AvPAL (SEQ ID NO:3):

ATGAAAACCCTGAGCCAGGCACAGAGCAAAACCAGCAGCCAGCAGTTTAGCTTTACCGG
 55 CAATAGCAGCGCAAATGTGATTATTGGTAATCAGAACTGACCATCAATGATGTTGCAC

GTGTTGCCCGTAATGGCACCCCTGGTTAGCCTGACCAATAATACCGATATTCTGCAGGGTA
 TTCAGGCCAGCTGTGATTATATCAATAATGCAGTTGAAAGCGGTGAACCGATTTATGGTG
 TTACCAGCGGTTTTGGTGGTATGGCAAATGTTGCAATTAGCCGTGAACAGGCAAGCGAA
 5 CTGCAGACCAATCTGGTTTGGTTTCTGAAAACCGGTGCAGGTAATAAACTGCCGCTGGCA
 GATGTTTCGTGCAGCAATGCTGCTGCGTGCAAATAGCCACATGCGTGGTGAAGCGGTATT
 CGTCTGGAAGTATTAAACGCATGGAAATCTTTCTGAATGCCGGTGTACCCCGTATGTT
 TATGAATTTGGTAGCATTGGTGCCAGCGGTGATCTGGTTCGCTGAGCTATATTACCGGT
 10 AGCCTGATTGGCCTGGACCCGAGCTTTAAAGTTGATTTTAATGGCAAAGAAATGGACGC
 ACCGACCGCACTGCGTCAGCTGAATCTGAGTCCGCTGACCCTGCTGCCGAAAGAAGGTCT
 GGCAATGATGAATGGCACCAGCGTTATGACCGGTATTGCAGCAAATTGTGTTTATGATAC
 CCAGATTCTGACCGCAATTGCAATGGGTGTTTCATGCACTGGATATTCAGGCACTGAATGG
 15 TACAAATCAGAGCTTTCATCCGTTTATCCATAACAGCAAACCGCATCCGGGTGAGCTGTG
 GGCAGCAGATCAGATGATTAGCCTGCTGGCCAATAGCCAGCTGGTTCGTGATGAACTGG
 ATGGTAAACATGATTATCGTGATCATGAACTGATCCAGGATCGTTATAGCCTGCGTTGTC
 TGCCGCAGTATCTGGGTCCGATTGTTGATGGTATTAGCCAGATTGCCAAACAAATCGAAA
 20 TTGAGATTAACAGCGTTACCGATAACCCGCTGATTGATGTTGATAATCAGGCAAGCTATC
 ATGGTGGTAATTTTCTGGGTGAGTATGTTGGTATGGGTATGGATCATCTGCGCTATTATAT
 CGGTCTGCTGGCAAACATCTGGATGTTGAGATTGCACTGCTGGCATCACCGGAATTTAG
 CAATGGTCTGCCTCCGAGTCTGCTGGGTAATCGTGAACGTAAAGTTAATATGGGTCTGAA
 25 AGGTCTGCAGATTTGCGGTAATAGCATTATGCCGCTGCTGACCTTTTATGGTAATAGTAT
 TGCAGATCGTTTTCCGACCCATGCCGAACAGTTTAACCAGAATATTAACAGCCAGGGTTA
 TACCAGCGCAACCCTGGCACGTCGTAGCGTTGATATTTTTCAGAATTATGTTGCCATTGC
 CCTGATGTTTGGTGTTCAGGCAGTTGATCTGCGTACCTACAAAAAACCGGTGATTATGA
 30 TGCACGTGCCTGTCTGTCACCGGCAACCGAACGTCTGTATAGCGCAGTTCGTCATGTTGT
 TGGTCAGAAACCGACCTCAGATCGTCCGTATATTTGGAATGATAATGAACAGGGTCTGG
 ATGAACATATTGCACGTATTAGTGCAGATATTGCAGCCGGTGGTGTATTGTTTCAGGCCG
 TTCAGGACATTCTGCCGTGTCTGCAT (SEQ ID NO:3)

Polypeptide Sequence of WT AvPAL (SEQ ID NO:4):

MKTLSQAQSKTSSQQFSFTGNSSANVIIGNQKLTINDVARVARNGTLVSLTNNTDILQGIQAS
 CDYINNAVESGEPIYGVTSGFGGMANVAISREQASELQTNLWFLKTGAGNKLPLADVRAA
 40 MLLRANSHMRGASGIRLELIKRMIEIFLNAGVTPYVYEFSGSIGASGLVPLSYITGSLIGLDPSF
 KVDENGKEMDAPTALRQLNLSPLTLLPKEGLAMMNGTSVMTGIAANCVYDTQILTAIAMGV
 HALDIQALNGTNQSFHPFIHNSKPHPGQLWAADQMISLLANSQLVRELDGKHDYRDHELIQ
 DRYSLRCLPQYLGPIVDGISQIAKQIEIEINSVTDNPLIDVDNQASYHGGNFLGQYVGMGMDH
 45 LRYIYIGLLAKHLDVQIALLASPEFSNGLPPSLLGNRERKVNMGKGLQICGNSIMPLLTIFYGN
 SIADRFPTHAEQFNQININSQGYTSATLARRSVDIFQNYVAIALMFGVQAVDLRKYKKTGHYD
 ARACLSPATERLYSAVRHVVGQKPTSDRPYIWNDEQGLDEHIARISADIAAGGVIVQAVQDI
 LPCLH (SEQ ID NO:4)

Polynucleotide Sequence of AvPAL Variant No. 30 (SEQ ID NO:5):

ATGAAAACCCTGAGTCAGGCACAGAGCAAACCAGCAGCCAGCAGTTTAGCTTTACCGG
 CAATAGCAGCGCAAATGTGATTATTGGTAATCAGAAACTGACCATCAATGATGTTGTACG
 55 TGTGGCCCGTAATGGCACCCCTGGTTAGCCTGACCAATAATACCGATATTCTGCAGGGTAT
 TCAGGCCAGCTGTGATTATATCAATAATGCAGTTGAAAGCGGTGAACCGATTTATGGTGT
 TACCAGCGGTTTTGGTGGTATGGCAAATGTTGTAATTAGCCGTGAACAGGCAAGCGAACT

GCAGACCAATCTGGTTTGGTTTCTGAAAACCGGTGCAGGTAATAAACTGCCGCTGGCAG
 ATGTTTCGTGCAGCAATGCTGCTGCGTGCAAATAGCCACATGCGTGGTGCAAGCGGTATTC
 GTCTGGAAGTATTAAACGCATGGAAATCTTTCTGAATGCCGGTGTACCCCGTATGTTT
 5 ATGAATTTGGTAGCATTGGTGCCAGCGGTGATCTGGTTCCGCTGAGCTATATTACCGGTA
 GCCTGATTGGCCTGGACCCGAGCTTTAAAGTTGATTTTAATGGCAAAGAAATGGACGCAC
 CGACCGCACTGCGTCAGCTGAATCTGAGTCCGCTGACCCTGCTGCCGAAAGAAGGTCTG
 GCAATGATGAATGGCACCAGCGTTATGACCGGTATTGCAGCAAATTGTGTTTATGATACC
 10 CAGATTCTGACCGCAATTGCAATGGGTGTTTCATGCACTGGATATTCAGGGACTGAATGGT
 ACAAATCAGAGCTTTCATCCGTTTATCCATAACAGCAAACCGCATCCGGGTCAGCTGTGG
 GCAGCAGATCAGATGATTAGCCTGCTGGCCGGTAGCCAGCTGGTTCGTGATGAACTGGA
 TGGTAAACATGATTATCGTGATCATGAACTGATCCAGGATCGTTATAGCCTGCGTTGTCT
 15 GCCGCAGTATCTGGGTCCGATTGTTGATGGTATTAGCCAGATTGCCAAACAAATCGAAAT
 TGAGATTAACAGCGTTACCGATAACCCGCTGATTGATGTTGATAATCAGGCAAGCTATCA
 TGGTGGTAATTTTCTGGGTGAGTATGTTGGTATGGGTATGGATCATCTGCGCTATTATATC
 GGTCTGCTGGCAAACATCTGGATGTTTCAGATTGCACTGCTGGTATCACCGGAATTTAAC
 20 AATGGTCTGCCTGCGAGTCTGGTGGGTAATCGTGAACGTAAAGTTAATATGGGTCTGAAA
 GGTCTGCAGATTTGCGGTAATAGCATTATGCCGCTGCTGACCTTTTATGGTAATAGTATT
 GCAGATCGTTTTCCGACCCATGCCGAACAGTTTAACCAGAATATTAACAGCCAGGGTTAT
 ACCAGCGCAACCCTGGCACGTCGTAGCGTTGATATTTTTCAGAATTATGTTGCCATTGCC
 25 CTGATGTTTGGTGTTCAGGCAGTTGATCTGCGTACCTACAAAAAAACCGGTCATTATGAT
 GCACGTGCCTGTCTGTCACCGGCAACCGAACGTCTGTATAGCGCAGTTCGTCATGTTGTT
 GGTCAGTATCCGAGCTCAGATCGTCCGTATATTTGGAATGATAATGAACAGGGTCTGGAT
 GAACATATTGCACGTATTAGTGCAGATATTGCAGCCGGTGGTGTATTGTTTCAGGCCGTT
 30 CAGGACATTCTGCCGTGTCTGCAT (SEQ ID NO:5)

Polypeptide Sequence of AvPAL Variant No. 30 (SEQ ID NO:6):

MKTLSQAQSKTSSQQFSFTGNSSANVIIGNQKLTINDVVRVARNGTLVSLTNNTDILQGIQAS
 35 CDYINNAVESGEPIYGVTSFGFGMANVVISREQASELQTNLVWFLKTGAGNKLPLADVRAA
 MLLRANSHMRGASGIRLELIKRMIEFLNAGVTPYVYEFSGSIGASGDLVPLSYITGSLIGLDPSF
 KVDFNGKEMDAPTALRQLNLSPLTLLPKEGLAMMNGTSVMTGIAANCVYDTQILTAIAMGV
 40 HALDIQGLNGTNQSFHPFIHNSKPHPGQLWAADQMISLLAGSQLVRDEL DKGKHDYRDHELIQ
 DRYSLRCLPQYLGPIVDGISQIAKQIEIEINSVTDNPLIDVDNQASYHGGNFLGQYVGMGMDH
 LRYIYIGLLAKHLDVQIALLVSPEFNGLPASLVGNRERKVNMGKGLQICGNSIMPLLTFFYG
 NSIADRFPHTAEQFNQININSQGYTSATLARRSVDIFQNYVAIALMFGVQAVDLRITYKKTGHY
 45 DARACLSPATERLYSAVRHVVGQYPSSDRPYIWNENEQGLDEHIARISADIAAGGVIVQAVQ
 DILPCLH (SEQ ID NO:6)

Polynucleotide Sequence of AvPAL Variant No. 22 (SEQ ID NO:7):

ATGAAAACCTGAGCCAGGCACAGAGCAAACCAGCAGCCAGCAGTTTAGCTTTACCGG
 50 CAATAGCAGCGCAAATGTGATTATTGGTAATCAGAACTGACCATCAATGATGTTGCAC
 GTGTTGCCCGTAATGGCACCCCTGGTTAGCCTGACCAATAATACCGATATTCTGCAGGGTA
 TTCAGGCCAGCTGTGATTATATCAATAATGCAGTTGAAAGCGGTGAACCGATTTATGGTG
 55 TTACCAGCGGTTTTGGTGGTATGGCAAATGTTGCAATTAGCCGTGAACAGGCAAGCGAA

CTGCAGACCAATCTGGTTTGGTTTCTGAAAACCGGTGCAGGTAATAAACTGCCGCTGGCA
 GATGTTTCGTGCAGCAATGCTGCTGCGTGCAAATAGCCACATGCGTGGTGCAAGCGGTATT
 CGTCTGGAAGCTGATTAACGCATGGAAATCTTTCTGAATGCCGGTGTACCCCGTATGTT
 5 TATGAATTTGGTAGCATTGGTGCCAGCGGTGATCTGGTTCGCTGAGCTATATTACCGGT
 AGCCTGATTGGCCTGGACCCGAGCTTTAAAGTTGATTTAATGGCAAAGAAATGGACGC
 ACCGACCGCACTGCGTCAGCTGAATCTGAGTCCGCTGACCCTGCTGCCGAAAGAAGGTCT
 GGCAATGATGAATGGCACCAGCGTTATGACCGGTATTGCAGCAAATTGTGTTTATGATAC
 10 CCAGATTCTGACCGCAATTGCAATGGGTGTTTCATGCACTGGATATTCAGGCACTGAATGG
 TACAAATCAGAGCTTTCATCCGTTTATCCATAACAGCAAACCGCATCCGGGTCAGCTGTG
 GGCAGCAGATCAGATGATTAGCCTGCTGGCCAATAGCCAGCTGGTTCGTGATGAACTGG
 ATGGTAAACATGATTATCGTGATGGTGAAGTATCCAGGATCGTTATAGCCTGCGTTGTC
 TGCCGCAGTATCTGGGTCCGATTGTTGATGGTATTAGCCAGATTGCCAAACAAATCGAAA
 15 TTGAGATTAACAGCGTTACCGATAACCCGCTGATTGATGTTGATAATCAGGCAAGCTATC
 ATGGTGGTAATTTTCTGGGTGAGTATGTTGGTATGGGTATGGATCATCTGCGCTATTATAT
 CCGTCTGCTGGCAAACATCTGGATGTTTCAGATTGCACTGCTGGCATCACCGGAATTTAG
 CAATGGTCTGCCTCCGAGTCTGCTGGGTAATCGTGAACGTAAAGTTAATATGGGTCTGAA
 AGGTCTGCAGATTTGCGGTAATAGCATTATGCCGCTGCTGACCTTTTATGGTAATAGTAT
 20 TGCAGATCGTTTTCCGACCCATGCCGAACAGTTAACCAGAATATTAACAGCCAGGGTTA
 TACCAGCGCAACCCTGGCACGTCGTAGCGTTGATATTTTTCAGAATTATGTTGCCATTGC
 CCTGATGTTTGGTGTTTCAGGCAGTTGATCTGCGTACCTACAAAAAACCGGTCATTATGA
 TGCACGTGCCTGTCTGTCACCGGCAACCGAACGTCTGTATAGCGCAGTTCGTATGTTGT
 25 TGGTCAGAAACCGACCTCAGATCGTCCGTATATTTGGAATGATAATGAACAGGGTCTGG
 ATGAACATATTGCACGTATTAGTGCAGATATTGCAGCCGGTGGTGTATTGTTTCAGGCCG
 TTCAGGACATTCTGCCGTGTCTGCAT (SEQ ID NO:7)

Polypeptide Sequence of AvPAL Variant No. 22 (SEQ ID NO:8):

30 MKTLSQAQSKTSSQQFSFTGNSSANVIIGNQKLTINDVARVARNGTLVSLTNNTDILQGIQAS
 CDYINNAVESGEPIYGVTSFGGMANVAISREQASELQTNLVWFLKTGAGNKLPLADVRAA
 MLLRANSHMRGASGIRLELIKRMIEFLNAGVTPYVYEFSGSIGASGDLVPLSYITGSLIGLDP
 35 KVDFNGKEMDAPTALRQLNLSPLTLLPKEGLAMMNGTSVMTGIAANCVYDTQILTAIAMGV
 HALDIQALNGTNQSFHPFIHNSKPHPGQLWAADQMISLLANSQLVRELDGKHHDYRDGELIQ
 DRYSLRCLPQYLGPIVDGISQIAKQIEIEINSVTDNPLIDVDNQASYHGGNFLGQYVGMGMDH
 LRYIYIGLLAKHLDVQIALLASPEFSNGLPSSLGNRERKVNMGKGLQICGNSIMPLLTIFYGN
 40 SIADRFPHTAEQFNQININSQGYTSATLARRSVDIFQNYVAIALMFGVQAVDLRITYKKTGHYD
 ARACLSPATERLYSAVRHVVGQKPTSDRPYIWNQGLDEHIARISADIAAGGVIVQAVQDI
 LPCLH (SEQ ID NO:8)

Polynucleotide Sequence of AvPAL Variant No. 36 (SEQ ID NO:9):

50

55

ATGAAAACCTGAGTCAGGCACAGAGCAAAACCAGCAGCCAGCAGTTTAGCTTTACCGG
 CAATAGCAGCGCAAATGTGATTATTGGTAATCAGAACTGACCATCAATGATGTTGTACG
 TGTGCCCCGTAATGGCACCCCTGGTTAGCCTGACCAATAATACCGATATTCTGCAGGGTAT
 5 TCAGGCCAGCTGTGATTATATCAATAATGCAGTTGAAAGCGGTGAACCGATTATGGTGT
 TACCAGCGGTTTTGGTGGTATGGCAAATGTTGTAATTAGCCGTGAACAGGCAAGCGAACT
 GCAGACCAATCTGGTTTTGGTTTTCTGAAAACCGGTGCAGGTAATAAACTGCCGCTGGCAG
 10 ATGTTTCGTGCAGCAATGCTGCTGCGTGCAAATAGCCACATGCGTGGTGCAAGCGGTATTC
 GTCTGGAACGATTAACGCATGGAAATCTTTCTGAATGCCGGTGTACCCCGTATGTTT
 ATGAATTTGGTAGCATTGGTGCCAGCGGTGATCTGGTTCCGCTGAGCTATATTACCGGTA

15 GCCTGATTGGCCTGGACCCGAGCTTTAAAGTTGATTTTAATGGCAAAGAAATGGACGCAC
 CGACCCGACTGCGTCAGCTGAATCTGAGTCCGCTGACCCTGCTGCCGAAAGAAGGTCTG
 GCAATGATGAATGGCACCCAGCGTTATGACCGGTATTGCAGCAAATTGTGTTTATGATACC
 20 CAGATTCTGACCGCAATTGCAATGGGTGTTTCATGCACTGGATATTCAGGCACTGAATGGT
 ACAAATCAGAGCTTTCATCCGTTTATCCATAACAGCAAACCGCATCCGGGTGAGCTGTGG
 GCAGCAGATCAGATGATTAGCCTGCTGGCCGGTAGCCAGCTGGTTCGTGATGAACTGGA
 TGGTAAACATGATTATCGTGATGGTGAACGATCCAGGATCGTTATAGCCTGCGTTGTCT
 25 GCCGCAGTATCTGGGTCCGATTGTTGATGGTATTAGCCAGATTGCCAAACAAATCGAAAT
 TGAGATTAACAGCGTTACCGATAACCCGCTGATTGATGTTGATAATCAGGCAAGCTATCA
 TGGTGGTAATTTCTGGGTGAGTATGTTGGTATGGGTATGGATCATCTGCGCTATTATATC
 GGTCTGCTGGCAAACATCTGGATGTTTCAGATTGCACTGCTGGCATCACCGGAATTTAGC
 30 AATGGTCTGCCTCCGAGTCTGGTGGTAATCGTGAACGTAAGTTAATATGGGTCTGAAA
 GGTCTGCAGATTTGCGGTAATAGCATTATGCCGCTGCTGACCTTTTATGGTAATAGTATT
 GCAGATCGTTTTCCGACCCATGCCGAACAGTTTAACCAGAATATTAACAGCCAGGGTTAT
 ACCAGCGCAACCCTGGCACGTCGTAGCGTTGATATTTTTTCAGAATTATGTTGCCATTGCC
 35 CTGATGTTTGGTGTTCAGGCAGTTGATCTGCGTACCTACAAAAAACCGGTCATTATGAT
 GCACGTGCCTGTCTGTCACCGGCAACCGAACGTCTGTATAGCGCAGTTCGTGATGTTGTT
 GGTCAGAAACCGAGCTCAGATCGTCCGTATATTTGGAATGATAATGAACAGGGTCTGGA
 TGAACATATTGCACGATTAGTGCAGATATTGCAGCCGGTGGTGTATTGTTTCAGGCCGT
 40 TCAGGACATTCTGCCGTGTCTGCAT (SEQ ID NO:9)

Polypeptide Sequence of AvPAL Variant No. 36 (SEQ ID NO:10):

45 MKTLSQAQSKTSSQQFSFTGNSSANVIIGNQKLTINDVVRVARNGTLVSLTNNTDILQGIQAS
 CDYINNAVESGEPYGVTSFGGMANVVISREQASELQTNLVWFLKTGAGNKLPLADVRAA
 MLLRANSHMRGASGIRLELIKRMEIFLNAGVTPYVYEFSGSIGASGLVPLSYITGSLIGLDP
 50 KVDFNGKEMDAPTALRQLNLSPLTLLPKEGLAMMNGTSVMTGIAANCVYDTQILTAIAMGV
 HALDIQALNGTNQSFHPIHNSKPHPGQLWAADQMISLLAGSQLVRDELGDKHDYRDGELIQ
 DRYSLRCLPQYLGPIVDGISQIAKQIEIEINSVTDNPLIDVDNQASYHGGNFLGQYVGMGMDH
 LRYIYIGLLAKHLDVQIALLASPEFSNGLPSSLVGNRERKVNMGKGLQICGNSIMPLLT
 55 SIADRFPHTAEQFNQINSQGYTSATLARRSVDIFQNYVAIALMFGVQAVDLRITYKKTGHYD
 ARACLSPATERLYSAVRHVVGQKPSDRPYIWNQDNEQGLDEHIARISADIAAGGVIVQAVQDI
 LPCLH (SEQ ID NO:10)

Polynucleotide Sequence of AvPAL Variant No. 42 (SEQ ID NO:11):

ATGAAAACCCTGAGTCAGGCACAGAGCAAACCAGCAGCCAGCAGTTTAGCTTTACCGGC
 AATAGCAGCGCAAATGTGATTATTGGTAATCAGAACTGACCATCAATGATGTTGTACGT
 GTTCCCCGTAATGGCACCCCTGGTTAGCCTGACCAATAATAAAGATATTCTGCAGCGTATTCAG
 5 CAGCTGTGATTATATCAATAATGCAGTTGAAAAAGGTGAACCGATTTATGGTGTACCAGCGG
 TTGGTGGTATGGCAAATGTTGTAATTAGCCGTGAACAGGCAAGCGAACTGCAGACCAATCTGC
 TTGGTTTCTGAAAACCGGTGCAGGTAATAAACTGCCGCTGGCAGATGTTTCGTGCAGCAATGCT
 TGCGTGCAAATAGCCACATGCGTGGTGCAAGCGGTATTCGTCTGGAAGTGAATTAACGCATGG
 10 AATCTTTCTGAATGCCGGTGTACCCCGTATGTTTATGAATTTGGTAGCATTGGTGCCAGCGGT
 ATCTGGTTCCGCTGAGCTATATTACCGGTAGCCTGATTGGCCTGGACCCGAGCTTTAAAGTTG/
 TTTAATGGCAAAGAAATGGACGCACCGACCGCACTGCGTCAGCTGAATCTGAGTCCGCTGACC
 TGCTGCCGAAAGAAGGTCTGGCAATGATGAATGGCACCAGCGTTATGACCGGTATTGCAGCA/

TTGTGTTTATGATACCCAGATTCTGACCGCAATTGCAATGGGTGTTTCATGCACTGGATATTCAGG
 CACTGAATGGTACAAATCAGAGCTTTCATCCGTTTATCCATAACAGCAAACCGCATCCGGGGTCAG
 20 CTGTGGGCAGCAGATCAGATGATTAGCCTGCTGGCCGGTAGCCAGCTGGTTCGTGATGAACTGG
 ATGGTAAACATGATTATATGGATGGTGAAGTATCCAGGATCGTTATAGCCTGCGTTGTCTGCCG
 CAGTATCTGGGTCCGATTGTTGATGGTATTAGCCAGATTGCCAAACAAATCGAAATTGAGATTAA
 CAGCGTACCAGATAACCCGCTGATTGATGTTGATAATCAGGCAAGCTATCATGGTGGTAATTTTC
 TGGGTCAGTATGTTGGTATGGGATGGATCATCTGCGCTATTATATCGGTCTGCTGGCAAACAT
 25 CTGGATGTTTCAGATTGCACTGCTGGCATCACCGGAATTTAGCAATGGTCTGCCTCCGAGTCTGGT
 GGGTAATCGTGAACGTAAAGTTAATATGGGTCTGAAAGGTCTGCAGATTTGCGGTAATAGCATT
 ATGCCGCTGCTGACCTTTTATGGTAATAGTATTGCAGATCGTTTTCCGACCCATGCCGAACAGTT
 TAACCAGAATATTAACAGCCAGGGTTATACCAGCGCAACCCTGGCACGTCGTAGCGTTGATATTT
 TTCAGAATTATGTTGCCATTGCCCTGATGTTGGTGTTCAGGCAGTTGATCTGCGTACCTACAAA
 30 AAAACCGGTCATTATGATGCACGTGCCAGCTGTACCAGGCAACCGAACGTCTGTATAGCGCAG
 TTCGTCATGTTGTTGGTAAAAACCGAGCTCAGATCGTCCGTATATTTGGAATGATAATGAACAG
 GGTCTGGATGAACATATTGCACGTATTAGTGCAGATATTGCAGCCGGTGGTGTATTGTTCA
 GGCCGTTACAGGACATTCTGCCGCCGCTGCAT (SEQ ID NO:11)

Polypeptide Sequence of **AvPAL** Variant No. 42 (SEQ ID NO:12):

MKTLSQAQSKTSSQQFSFTGNSSANVIIGNQKLTINDVVRVARNGTLVSLTNNKDILQRIQASCDYIN
 NAVEKGEPIYGVTSFGGGMANVVISREQASELQTNLVWFLKTGAGNKLPLADVRAAMLLRANSHM
 RGASGIRLELIKRMEIFLNAGVTPYVYEFGSIGASGDLVPLSYITGSLIGLDPSFKVDFNGKEMDAPTA
 40 LRQLNLSPLTLLPKEGLAMMNGTSVMTGIAANCVYDTQILTAIAMGVHALDIQALNGTNQSFHPIH
 NSKPHPGQLWAADQMISLLAGSQLVRDELKGKHDYMDGELIQDRYSLRCLP
 QYLGPIVDGISQIAKQIEIEINSVTDNPLIDVDNQASYHGGNFLGQYVGMGMMDHLRYIYIGLLAKHLDV
 QIALLASPEFSNGLPSSLVGNRERKVNMGKGLQICGNSIMPLLTIFYGNSIADRFPHTAEQFNQININSQ
 GYTSATLARRSVDIFQNYVAIALMFGVQAVDLRKYKKTGHYDARAQLSPATERLYSAVRHVVGKKP
 45 SDRPYIWNQGLDEHIARISADIAAGGVIVQAVQDILPPLH (SEQ ID NO:12)

Polynucleotide Sequence of **AvPAL** Variant No. 43 (SEQ ID NO:13):

50

55

ATGAAAACCTGAGTCAGGCACAGAGCAAACCAGCAGCCAGCAGTTTAGCTTTACCGGCAATA
 GCAGCGCAAATGTGATTATTGGTAATCAGAAACTGACCATCAATGATGTTGTACGTGTTGCCCGT
 AATGGCACCTGGTTAGCCTGACCAATAATAAAGATATTCTGCAGCGTATTCAGGCCAGCTGTG
 5 ATTATATCAATAATGCAGTTGAAAGCGGTGAACCGATTTATGGTGTACCAGCGGTTTTGGTGGT
 ATGGCAAATGTTGTAATTAGCCGTGAACAGGCAAGCGAACTGCAGACCAATCTGGTTTTGGTTTCT
 GAAAACCGGTGCAGGTAATAAACTGCCGCTGGCAGATGTTTCGTGCAGCAATGCTGCTGCGTGCA
 AATAGCCACATGCGTGGTGAAGCGGTATTCGTCTGGAAGTATTAACGCATGGAAATCTTTCT
 10 GAATGCCGGTGTACCCCGTATGTTTATGAATTTGGTAGCATTGGTGCCAGCGGTGATCTGGTTC
 CGCTGAGCTATATTACCGGTAGCCTGATTGGCC TGGACCCGAGCTTTAAAGTTGATTTAATG
 GCAAAGAAATGGACGCACCGACCGCACTGC
 GTCAGCTGAATCTGAGTCCGCTGACCCTGCTGCCGAAAGAAGGTCTGGCAATGATGAATGGCAC
 CAGCGTTATGACCGGTATTGCAGCAAATTGTGTTTATGATACCCAGATTCTGACCGCAATTGCAA
 TGGGTGTTTCATGCACTGGATATTCAGGCACTGAATGGTACAAATCAGAGCTTTCATCCGTTTTATC
 15 CATAACAGCAAACCGCATCCGGGTGAGCTGTGGGCAGCAGATCAGATGATTAGCCTGCTGGCCG
 GTAGCCAGCTGGTTCGTGATGAACTGGATGGTAAACATGATTATATGGATGGTGAAGTATGATCCA
 GGATCGTTATAGCCTGCGTTGTCTGCCGAGTATCTGGGTCCGATTGTTGATGGTATTAGCCAGA
 TTGCCAAACAAATCGAAATTGAGATTAACAGCGTTACCGATAACCCGCTGATTGATGTTGATAAT
 20 CAGGCAAGCTATCATGGTGGTAATTTTCTGGGTGAGT
 TGTTGGTATGGGTATGGATCATCTGCGCTATTATATCGGTCTGCTGGCAAAACATCTGGATGTTT
 AGATTGCACTGCTGGCATCACCGGAATTTAGCAATGGTCTGCCTCCGAGTCTGGTGGGTAATCGT
 GAACGTAAAGTTAATATGGGTCTGAAAGGTCTGCAGATTTGCGGTAATAGCATTATGCCGCTGCT

25 GACCTTTTATGGTAATAGTATTGCAGATCGTTTTCCGACCCATGCCGAACAGTTTAACCAGAATA
 TTAACAGCCAGGGTTATAACCAGCGCAACCTGGCACGTCGTAGCGTTGATATTTTTCAGAATTAT
 GTTGCCATTGCCCTGATGTTTGGTGTTCAGGCAGTTGATCTGCGTACCTACAAAAAACCGGTCA
 TTATGATGCACGTGCCAGCTGTCACCGGCAACCGAACGTCTGTATAGCGCAGTTCGTCATGTTG
 30 TTGGTAAAAACCGAGCTCAGATCGTCCGTATATTTGGAATGATAATGAACAGGGTCTGGATGA
 ACATATTGCACGTATTAGTGCAGATATTGCAGCCGGTGGTGTATTGTTACGGCCGTTACAGGACA
 TTCTGCCGAACCTGCAT (SEQ ID NO:13)

Polypeptide Sequence of AvPAL Variant No. 43 (SEQ ID NO:14):

35 MKTLSQAQSKTSSQFSFTGNSSANVIIGNQKLTINDVVRVARNGTLVSLTNNKDILQRIQASCDYIN
 NAVESGEPIYGVTSGFSGMANVVISREQASELQTNLVWFLKTGAGNKLPLADVRAAMLLRANSHM
 RGASGIRLELIKRMEIFLNAGVTPYVYEFSGSIGASGDLVPLSYITGSLIGLDPSFKVDFNGKEMDAPTA
 40 LRQLNLSPLTLLPKEGLAMMNGTSVMTGIAANCVYDTQILTAIAMGVHALDIQALNGTNQSFHPIH
 NSKPHPGQLWAADQMISLLAGSQLVRDELGKHDYMDGELIQDRYSLRCLPQYLGPIVDGISQIAKQ
 IEIEINSVTDNPLIDVDNQASYHGGNFLGQYVGMGMHLRYIYIGLLAKHLDVQIALLASPEFSNGLPP
 SLVGNRERKVNMGKGLQICGNSIMPLLTFYGN SIADRFPTHAEQFNQININSQGYTSATLARRSVDIF
 QNYVAIALMFGVQAVDLRTYKKTGHYDARAQLSPATERLYSAVRHVVGKKPSSDRPYIWNENEQ
 45 LDEHIARISADIAAGGVIVQAVQDILPNLH (SEQ ID NO:14)

Polynucleotide Sequence of AvPAL Variant No. 1002 (SEQ ID NO:15):

50

55

ATGAAAACCTGAGTCAGGCACAGAGCAAAACCAGCAGCCAGCAGTTTAGCTTTACCGGCAATA
 GCAGCGCAAATGTGATTATTGGTAATCAGAAACTGACCATCAATGATGTTGCGCGTGTGCCCCT
 AATGGCACCTGGTTAGCCTGACCAATAATACCGATATTCTGCAGGGTATTAGGCCAGCTGTGA
 5 TTATATCAATAATGCAGTTGAAAGCGGTGAACCGATTATGGTGTACCAGCGTTTTGGTGGTA
 TGGCAAATGTTGTAATTAGCCGTGAACAGGCAAGCGAACTGCAGACCAATCTGGTTTGGTTTCTG
 AAAACCGGTGCAGGTAATAAACTGCCGCTGGCAGATGTTTCGTGCAGCAATGCTGCTGCGTGCAA
 ATAGCCACATGCATGGTGAAGCGGTATTTCGTCTGGAAGTATTAAACGCGCGGAAATCTTTCTG
 AATGCCGGTGTACCCCGTATGTTTATGAATTTGGTAGCATTGGTGCCAGCGGTGATCTGGTTCC
 10 GCTGAGCTATATTACCGGTAGCCTGATTGGCCTGGACCCGAGCTTTAAAGTTGATTTAATGGCA
 AAGAAATGGACGCACCGACCGCACTGCGTCAGCTGAATCTGAGTCCGCTGACCCTGCTGCCGAA
 AGAAGGTCTGGCAATGATGAATGGCACCAGCGTTATGACCGGTATTGCAGCAAATTGTGTTTAT
 GATACCCAGATTCTGACCGCAATTGCAATGGGTGTTTCATGCACTGGATATTAGGCCACTGAATGG
 TACAAATCAGAGCTTTCATCCGTTTATCCATAACAGCAAACCGCATCCGGGTGAGCTGTGGGCAG
 15 CAGATCAGATGATTAGCCTGCTGGCCGGTAGCCAGCTGGTTCGTGATGAACTGGATGGTAAACA
 TGATTATCGTGATGGTGAAGTATCCAGGATCGTTATAGCCTGCGTTGTCTGCCGCAGTATCTGG
 GTCCGATTGTTGATGGTATTAGCCAGATTGCCAAACAAATCGAAATTGAGATTAACAGCGTTACC
 GATAACCCGCTGATTGATGTTGATAATCAGGCAAGCTATCATGGTGGTAATTTTCTGGGTGAGTA
 TGTTGGTATGGGTATGGATCATCTGCGCTATTATATCGGTGGCCTGGCAAACATCTGGATGTTT
 20 AGATTGCACTGCTGGCATCACCGGAATTTAGCAATGGTCTGCCTCCGAGTCTGGTGGTAATCGT
 GAACGTAAGTTAATATGGGTCTGAAAGGTCTGCAGATTTGCGGTAATAGCATTATGCCGCTGCT
 GACCTTTTATGGTAATAGTATTGCAGATCGTTTTCCGACCCATGCCGAACAGTTAACCAGAATA
 TTAACAGCCAGGGTTATACCAGCGCAACCCTGGCACGTCGTAGCGTTGATATTGGCCAGAATTAT
 GTTGCCATTGCCCTGATGTTTGGTGTTCAGGCAGTTGATCTGCGTACCTACAAAAAACCGGTCA
 25 TTATGATGCACGTGCCAGCTGTCACCGCAACCGAACGTCTGTATAGCGCAGTTCGTCATGTTG
 TTGGTCAGAAACCGAGCTCAGATCGTCCGTATATTTGGAATGATAATGAACAGGGTCTGGATGA
 ACATATTGCACGTATTAGTGCAGATATTGCAGCCGGTGGTGTATTGTTGAGCCGTTGAGGACA
 TTCTGCCGAACCTGCAT (SEQ ID NO:15)

Polypeptide Sequence of AvPAL Variant No. 1002 (SEQ ID NO:16):

MKTLSQAQSKTSSQQFSFTGNSSANVIIGNQKLTINDVARVARNGTLVSLTNNTDILQGIQAS
 CDYINNAVESGEPIYGVTSFGGMANVVISREQASELQTNLVWFLKTGAGNKLPLADVRAA
 35 MLLRANSHMHGASGIRLELIKRAEIFLNAGVTPYVYEFSGISASGDLVPLSYITGSLIGLDPSF
 KVDFNGKEMDAPTALRQLNLSPLTLLPKEGLAMMNGTSVMTGIAANCVYDTQILTAIAMGV
 HALDIQALNGTNQSFHPFIHNSKPHPGQLWAADQMISLLAGSQLVRDELGKHDYRDGELIQ
 DRYSLRCLPQYLGPIVDGISQIAKQIEIEINSVTDNPLIDVDNQASYHGGNFLGQYVGMGMMDH
 40 LRYIYIGGLAKHLDVQIALLASPEFSNGLPPSLVGNRERKVNMLKGLQICGNSIMPLLTIFYGN
 SIADRFPTHAEQFNQININSQGYTSATLARRSVDIGQNYVAIALMFGVQAVDLRITYKKTGHYD
 ARAQLSPATERLYSAVRHVVGQKPSDRPYIWNNDNEQGLDE
 HIARISADIAAGGVIVQAVQDILPNLH (SEQ ID NO:16)

Polynucleotide Sequence of AvPAL Variant No. 1008 (SEQ ID NO:17):

ATGAAAACCTGAGTCAGGCACAGAGCAAAACCAGCAGCCAGCAGTTTAGCTTTACCGGCAATA
 GCAGCGCAAATGTGATTATTGGTAATCAGAAACTGACCATCAATGATGTTGCGCGTGTGCCCCGT
 AATGGCACCTGGTTAGCCTGACCAATAATACCGATATTCTGCAGGGTATTACGGCCAGCTGTGA
 5 TTATATCAATAATGCAGTTGAAAGCGGTGAACCGATTATGGTGTACCAGCGTTTTGGTGGTA
 TGGCAAATGTTGTAATTAGCCGTGAACAGGCAAGCGAACTGCAGACCAATCTGGTTTTGGTTCTG
 AAAACCGGTGCAGGTAATAAACTGCCGCTGGCAGATGTTTCGTGCAGCAATGCTGCTGCGTGCAA
 ATAGCCACATGCATGGTGAAGCGGTATTTCGTCTGGAAGTATTAAACGCGCGGAAATCTTTCTG
 AATGCCGGTGTACCCCGTATGTTTATGAATTTGGTAGCATTGGTGCCAGCGGTGATCTGGTTCC
 10 GCTGAGCTATATTACCGGTAGCCTGATTGGCCTGGACCCGAGCTTTAAAGTTGATTTAATGGCA
 AAGAAATGGACGCACCGACCGCACTGCGTCAGCTGAATCTGAGTCCGCTGACCCTGCTGCCGAA
 AGAAGGTCTGGCAATGATGAATGGCACCAGCGTTATGACCGGTATTGCAGCAAATTGTGTTTAT
 GATACCCAGATTCTGACCGCAATTGCAATGGGTGTTTCATGCACTGGATATTACGGCACTGAATGG
 TACAAATCAGAGCTTTCATCCGTTTATCCATAACAGCAAACCGCATCCGGGTGAGCTGTGGGCGAG
 15 CAGATCAGATGATTAGCCTGCTGGCCGGTAGCCAGCTGGTTCGTGATGAACTGGATGGTAAACA
 TGATTATCGTGATGGTGAAGTATCCAGGATCGTTATAGCCTGCGTTGTCTGCCGAGTATCTGG
 GTCCGATTGTTGATGGTATTAGCCAGATTGCCAAACAAATCGAAATTGAGATTAACAGCGTTACC
 GATAACCCGCTGATTGATGTTGATAATCAGGCAAGCTATCATGGTGGTAATTTTCTGGGTGAGTA
 TGTTGGTATGGGTATGGATCATCTGCGCTATTATATCGGTGGCCTGGCAAACATCTGGATACCC
 20 AGATTGCACTGCTGGCATACCGGAATTTAGCAATGGTCTGCCTCCGAGTCTGGTGGGTAATCGT
 GAACGTAAGTTAATATGGGTCTGAAAGGTCTGCAGATTTGCGGTAATAGCATTATGCCGCTGCT
 GACCTTTTATGGTAATAGTATTGCAGATCGTTTTCCGACCCATGCCGAACAGTTAACCAGAATA
 TTAACAGCCAGGGTTATACCAGCGCAACCCTGGCACGTCGTAGCGTTGATATTGGCCAGAATTAT
 GTTGCCATTGCCCTGATGTTTGGTGTTCAGGCAGTTGATCTGCGTACCTACAAAAAACCGGTCA
 25 TTATGATGCACGTGCCAGCTGTCACCGCAACCGAACGTCGTATAGCGCAGTTCGTCATGTTG
 TTGGTCAGAAACCGAGCTCAGATCGTCCGTATATTTGGAATGATAATGAACAGGGTCTGGATGA
 ACATATTGCACGTATTAGTGCAGATATTGCAGCCGGTGGTGTATTGTTACAGCCGTTACAGGACA
 TTCTGCCGAACCTGCAT (SEQ ID NO:17)

Polypeptide Sequence of AvPAL Variant No. 1008 (SEQ ID NO:18):

MKTLSQAQSKTSSQQFSFTGNSSANVIIGNQKLTINDVARVARNGTLVSLTNNTDILQGI
 QASCDYINNAVESGEPIYGVTSGFGGMANVVISREQASELQTNLVWFLKTGAGNKLPLADVR
 35 AAMLLRANSHMHGASGIRLELIKRAEIFLNAGVTPYVYEFSGSIGASGDLVPLSYITGSLIGLDP
 SFKVDNFNGKEMDAPTALRQLNLSPLTLLPKEGLAMMNGTSVMTGIAANCVYDTQILTAIAM
 GVHALDIQALNGTNQSFHPFIHNSKPHPGQLWAADQMISLLAGSQLVRDELGKHHDYRDGE
 LIQDRYSLRCLPQYLGPIVDGISQIAKQIEIEINSVTDNPLIDVDNQASYHGGNFLGQYVGMGM

DHLRYIYIGGLAKHLDTQIALLASPEFSNGLPPSLVGNRERKVNMGKGLQICGNSIMPLLTFY
 GNSIADRFPTHAEQFNQINNSQGYTSATLARRSVDIGQNYVAIALMFGVQAVDLRITYKKTGH
 45 YDARAQLSPATERLYSAVRHVVGQKPSDRPYIWNNDNEQGLDE
 HIARISADIAAGGVIVQAVQDILPNLH (SEQ ID NO:18)

Polynucleotide Sequence of AvPAL Variant No. 1009 (SEQ ID NO:19):

50

55

ATGAAAACCTGAGTCAGGCACAGAGCAAAACCAGCAGCCAGCAGTTTAGCTTTACCGGCAATA
 GCAGCGCAAATGTGATTATTGGTAATCAGAAACTGACCATCAATGATGTTGCGCGTGTTGCCCGT
 AATGGCACCTGGTTAGCCTGACCAATAATACCGATATTCTGCAGGGTATTACGGCCAGCTGTGA
 5 TTATATCAATAATGCAGTTGAAAGCGGTGAACCGATTATGGTGTTACCAGCGGTTTTGGTGGTA
 TGGCAAATGTTGTAATTAGCCGTGAACAGGCAAGCGAACTGCAGACCAATCTGGTTTTGGTTCTG
 AAAACCGGTGCAGGTAATAAACTGCCGCTGGCAGATGTTCTGTCAGCAATGCTGCTGCGTGCAA
 ATAGCCACATGCATGGTGCAAGCGGTATTCTGCTGGAAGTATTAAACGCGCGGAAATCTTTCTG
 AATGCCGGTGTTACCCCGTATGTTTATGAATTTGGTAGCATTGGTGCCAGCGGTGATCTGGTTCC
 10 GCTGAGCTATATTACCGGTAGCCTGATTGGCCTGGACCCGAGCTTTAAAGTTGATTTAATGGCA
 AAGAAATGGACGCACCGACCGCACTGCGTCAGCTGAATCTGAGTCCGCTGACCCTGCTGCCGAA
 AGAAGGTCTGGCAATGATGAATGGCACCAGCGTTATGACCGGTATTGCAGCAAATTGTGTTTAT
 GATACCCAGATTCTGACCGCAATTGCAATGGGTGTTTCATGCACTGGATATTACGGCACTGAATGG
 TACAAATCAGAGCTTTCATCCGTTTATCCATAACAGCAAACCGCATCCGGGTCAGCTGTGGGCAG
 15 CAGATCAGATGATTAGCCTGCTGGCCGGTAGCCAGCTGGTTCGTGATGAACTGGATGGTAAACA
 TGATTATCGTGATGGTGAAGTATCCAGGATCGTTATAGCCTGCGTTGTCTGCCGCAGTATCTGG
 GTCCGATTGTTGATGGTATTAGCCAGATTGCCAAACAAATCGAAATTGAGATTAACAGCGTTACC
 GATAACCCGCTGATTGATGTTGATAATCAGGCAAGCTATCATGGTGGTAATTTTCTGGGTGAGTA
 TGTTGGTATGGGTATGGATCATCTGCGCTATGAAATCGGTCTGCTGGCAAACATCTGGATGTTT
 20 AGATTGCACTGCTGGCATCACCGGAATTTAGCAATGGTCTGCCTCCGAGTCTGGTGGGTAATCGT
 GAACGTAAGTTAATATGGGTCTGAAAGGTCTGCAGATTTGCGGTAATAGCATTATGCCGCTGCT
 GACCTTTTATGGTAATAGTATTGCAGATCGTTTTCCGACCCATGCCGAACAGTTAACCAGAATA
 TTAACAGCCAGGGTTATACCAGCGCAACCCTGGCACGTCGTAGCGTTGATATTGGCCAGAATTAT
 GTTGCCATTGCCCTGATGTTTGGTGTTCAGGCAGTTGATCTGCGTACCTACAAAAAACCGGTCA
 25 TTATGATGCACGTGCCAGCTGTCACCGCAACCGAACGTCTGTATAGCGCAGTTCGTCATGTTG
 TTGGTCAGAAACCGAGCTCAGATCGTCCGTATATTTGGAATGATAATGAACAGGGTCTGGATGA
 ACATATTGCACGTATTAGTGCAGATATTGCAGCCGGTGGTGTATTGTTACAGCCGTTACAGGACA
 TTCTGCCGAACCTGCAT (SEQ ID NO:19)

30 **Polypeptide Sequence of AvPAL Variant No. 1009 (SEQ ID NO:20):**

MKTLSQAQSKTSSQQFSFTGNSSANVIIGNQKLTINDVARVARNGTLVSLTNNTDILQGI
 QASCDYINNAVESGEPIYGVTSGFGGMANVVISREQASELQTNLVWFLKTGAGNKLPLADVR
 35 AAMLLRANSHMHGASGIRLELIKRAEIFLNAGVTPYVYEFSGSIGASGDLVPLSYITGSLIGLDP
 SFKVDNFNGKEMDAPTALRQLNLSPLTLLPKEGLAMMNGTSMVTGIAANCVYDTQILTAIAM
 GVHALDIQALNGTNQSFHPFIHNSKPHPGQLWAADQMISLLAGSQLVRDELGDGKHHDYRDGE
 LIQDRYSLRCLPQYLGPIVDGISQIAKQIEIINSVTDNPLIDVDNQASYHGGNFLGQYVGMGM
 40 DHLRYEIGLLAKHLDVQIALLASPEFSNGLPPSLVGNRERKVNMGKGLQICGNSIMPLLTFY
 GNSIADRFPTHAEQFNQININSQGYTSATLARRSVDIGQNYVAIALMFGVQAVDLRITYKKTGH
 YDARAQLSPATERLYSAVRHVVGQKPPSSDRPYIWNENEQGLDEHIARISADIAAGGVIVQAV
 QDILPNLH (SEQ ID NO:20)

45 **Polynucleotide Sequence of AvPAL Variant No. 1010 (SEQ ID NO:21):**

50

55

ATGAAAACCTGAGTCAGGCACAGAGCAAACCAGCAGCCAGCAGTTTAGCTTTACCGGCAATA
 GCAGCGCAAATGTGATTATTGGTAATCAGAACTGACCATCAATGATGTTGCGCGTGTGGCCGT
 AATGGCACCTGGTTAGCCTGACCAATAATACCGATATTCTGCAGGGTATTACAGGCCAGCTGTGA
 5 TTATATCAATAATGCAGTTGAAAGCGGTGAACCGATTATGGTGTACCAGCGTTTTGGTGGTA
 TGGCAAATGTTGTAATTAGCCGTGAACAGGCAAGCGAACTGCAGACCAATCTGGTTTGGTTTCTG
 AAAACCGGTGCAGGTAATAAACTGCCGCTGGCAGATGTTCTGTCAGCAATGCTGCTGCGTGCAA
 ATAGCCACATGCATGGTGCAAGCGGTATTCTGCTGGAAGTATTAAACGCGCGGAAATCTTTCTG
 AATGCCGGTGTACCCCGTATGTTTATGAATTTGGTAGCATTGGTGCCAGCGGTGATCTGGTTCC
 10 GCTGAGCTATATTACCGGTAGCCTGATTGGCCTGGACCCGAGCTTTAAAGTTGATTTAATGGCA
 AAGAAATGGACGCACCGACCGCACTGCGTCAGCTGAATCTGAGTCCGCTGACCCTGCTGCCGAA
 AGAAGGTCTGGCAATGATGAATGGCACCAGCGTTATGACCGGTATTGCAGCAAATTGTGTTTAT
 GATACCAGATTCTGACCGCAATTGCAATGGGTGTTTCATGCACTGGATATTACAGGCACTGAATGG
 TACAAATCAGAGCTTTCATCCGTTTATCCATAACAGCAAACCGCATCCGGGTGAGCTGTGGGCGAG
 15 CAGATCAGATGATTAGCCTGCTGGCCGGTAGCCAGCTGGTTCGTGATGAACTGGATGGTAAACA
 TGATTATCGTGATGGTGAAGTATCCAGGATCGTTATAGCCTGCGTTGTCTGCCGAGTATCTGG
 GTCCGATTGTTGATGGTATTAGCCAGATTGCCAAACAAATCGAAATTGAGATTAACAGCGTTACC
 GATAACCCGCTGATTGATGTTGATAATCAGGCAAGCTATCATGGTGGTAATTTTCTGGGTGAGTA
 TGTTGGTATGGGTATGGATCATCTGCGCTATGAAATCGGTCTGCTGGCAAACATCTGGATACC
 20 AGATTGCACTGCTGGCATCACCGGAATTTAGCAATGGTCTGCCTCCGAGTCTGGTGGGTAATCGT
 GAACGTAAGTTAATATGGGTCTGAAAGGTCTGCAGATTTGCGGTAATAGCATTATGCCGCTGCT
 GACCTTTTATGGTAATAGTATTGCAGATCGTTTTCCGACCCATGCCGAACAGTTAACCAGAATA
 TTAACAGCCAGGGTTATACCAGCGCAACCCTGGCACGTCGTAGCGTTGATATTGGCCAGAATTAT
 GTTGCCATTGCCCTGATGTTTGGTGTTCAGGCAGTTGATCTGCGTACCTACAAAAAACCGGTCA
 25 TTATGATGCACGTGCCAGCTGTCACCGCAACCGAACGTCTGTATAGCGCAGTTCGTCATGTTG
 TTGGTTCAGAAACCGAGCTCAGATCGTCCGTATATTTGGAATGATAATGAACAGGGTCTGGATGA
 ACATATTGCACGTATTAGTGCAGATATTGCAGCCGGTGGTGTATTGTTTCAGGCCGTTTCAGGACA
 TTCTGCCGAACCTGCAT (SEQ ID NO: 21)

Polypeptide Sequence of AvPAL Variant No. 1010 (SEQ ID NO:22):

MKTLSQAQSKTSSQQFSFTGNSSANVIIGNQKLTINDVARVARNGTLVSLTNNTDILQGI
 QASCDYINNAVESGEPIYGVTSFGFGMANVVISREQASELQTNLVWFLKTGAGNKLPLADVR
 35 AAMLLRANSHMHGASGIRLELIKRAEIFLNAGVTPYVYEFSGSIGASGDLVPLSYITGSLIGLDP
 SFKVDFNGKEMDAPTALRQLNLSPLTLLPKEGLAMMNGTSMVTGIAANCVYDTQILTAIAM
 GVHALDIQALNGTNQSFHPFIHNSKPHPGQLWAADQMISLLAGSQLVRDELDDGKHHDYRDE
 LIQDRYSLRCLPQYLGPIVDGISQIAKQIEIEINSVTDNPLIDVDNQASYHGGNFLGQYVGMGM
 40 DHLRYEIGLLAKHLDTQIALLASPEFSNGLPSSLVGNRERKVNMGKGLQICGNSIMPLLTFY
 GNSIADRFPTHAEQFNQININSQGYTSATLARRSVDIGQNYVAIALMFGVQAVDLRITYKKTGH
 YDARAQLSPATERLYSAVRHVVGQKPSDRPYIWNDEQGLDE
 HIARISADIAAGGVIVQAVQDILPNLH (SEQ ID NO:22)

Polynucleotide Sequence of AvPAL Variant No. 1084 (SEQ ID NO:23):

ATGAAAACCTGAGTCAGGCACAGAGCAAACCAGCAGCCAGCAGTTTAGCCATACCGGCAAT
 AGCAGCGCAAATGTGATTATTGGTAATCAGAACTGACCATCAATGATGTTGTACGTGTTGCCCC
 TAATGGCACCGCGTTAGCCTGACCAATAATAAAGATATTCTGCAGCGTATTACAGGCCAGCTGT
 50 GATTATATCAATAATGCAGTTGAAAAAGGTGAACCGATTATGGTGTACCAGCGTTTTGGTGG
 TATGGCAAATGTTGTAATTAGCCGTGAACAGGCAAGCGAACTGCAGACCAATCTGGTTTGGTTTCT
 TGAAAACCGGTGCAGGTAATAAACTGCCGCTGGCAGATGTTCTGTCAGCAATGCTGCTGCGTG
 CAAATAGCCACATGCGTGGTGCAAGCGGTATTCTGCTGGAAGTATTAAACGCATGGAAATCTTT

CTGAATGCCGGTGTACCCCGTATGTTTATGAATTTGGTAGCATTGGTGCCAGCGGTGATCTGGT
 TCCGCTGAGCTATATTACCGGTAGCCTGATTGGCCTGGACCCGAGCTTTAAAGTTGATTTTAATG
 GCAAAGAAATGGACGCACCGACCGCACTGCGTCAGCTGAATCTGAGTCCGCTGACCCTGCAGCC
 5 GAAAGAAGGTCTGGCAATGATGAATGGCACCAGCGTTATGACCGGTATTGCAGCAAATTGTGTT
 TATGATACCCAGATTCTGACCGCAATTGCAATGGGTGTTTCATGCACTGGATATTCAGGCACTGAA
 TGGTACAAATCAGAGCTTTCATCCGTTTATCCATAACAGCAAACCGCATCCGGGTGAGCTGTGGG
 CAGCAGATCAGATGATTAGCCTGCTGGCCGGTAGCCAGCTGGTTCGTGATGAACTGGATGGTAA
 ACATGATTATATGGATGGTGAAGTATCCAGGATCGTTATAGCCTGCGTTGTCTGCCGCAGTATC
 10 TGGGTCCGATTGTTGATGGTATTAGCCAGATTGCCAAACAAATCGAAATTGAGATTAACAGCGTT
 ACCGATAACCCGCTGATTGATGTTGATAATCAGGCAAGCTATCATGGTGGTAATTTTCTGGGTCA
 GTATGTTGGTATGGGTATGGATCATCTGCGCTATTATATCGGTCTGCTGGCAAACATCTGGATG
 TTCAGATTGCACTGCTGGCATCACCGGAATTTAGCAATGGTCTGCCTCCGAGTCTGGTGGGTAAT
 CGTGAACGTAAAGTTAATATGGGTCTGAAAGGTCTGCAGATTTGCGGTAATAGCATTATGCCGCT
 15 GCTGACCTTTTATGGTAATAGTATTGCAGATCGTTTTCCGACCCATGCCGAACAGTTTAAACCAGA
 ATATTAACAGCCAGGGTTATACCAGCGCAACCCTGGCACGTCGTAGCGTTGATATTTTTCAGAAT
 TATGTTGCCATTGCCCTGATGTTTGGTGTTCAGGCAGTTGATCTGCGTACCTACAAAAAACCGG
 TCATTATGATGCACGTGCCAGCTGTCACCGGCAACCGAACGTCTGTATAGCGCAGTTCGTTCATG
 TTGTTGGTAAAAAACCGAGCTCAGATCGTCCGTATATTTGGAATGATAATGAACAGGGTCTGGA
 20 TGAACATATTGCACGTATTAGTGCAGATATTGCAGCCGGTGGTGTATTGTTTCAGGCCGTTTCAGG
 ACATTCTGCCGCCGCTGCAT

Polypeptide Sequence of AvPAL Variant No. 1084 (SEQ ID NO:24):

25 MKTLSQAQSKTSSQQFSHTGNSSANVIIGNQKLTINDVVRVARNGTAVSLTNNKDILQRI
 QASCDYINNAVEKGEPIYGVTSFGGMANVVISREQASELQTNLVWFLKTGAGNKLPLADV
 RAAMLLRANSHMRGASGIRLELIKRMIFLNAGVTPYVYEFSGISGDLVPLSYITGSLIGLD
 30 PSFKVDFNGKEMDAPTALRQLNLSPLTLQPKEGLAMMNGTSVMTGIAANCVYDTQILTAIA
 MGVHALDIQALNGTNQSFHPFIHNSKPHPGQLWAADQMISLLAGSQLVRDELDDGKHDMYD
 GELIQDRYSLRCLPQYLGPIVDGISQIAKQIEIEINSVTDNPLIDVDNQASYHGGNFLGQYVGM
 GMDHLRYIYIGLLAKHLDVQIALLASPEFSNGLPSSLVGNRERKVNMGKGLQICGNSIMPLL
 TFGNSIADRFPHTAEQFNQININSQGYTSATLARRSVDIFQNYVAIALMFGVQAVDLRITYKK
 35 TGHYDARAQLSPATERLYSAVRHVVGKKPSSDRPYIWNENEQGLDE
 HIARISADIAAGGVIVQAVQDILPPLH (SEQ ID NO:24)

Polynucleotide Sequence of AvPAL Variant No. 967 (SEQ ID NO:25):

40

45

50

55

ATGAAAACCTGAGTCAGGCACAGAGCAAAACCAGCAGCCAGCAGTTTAGCTTTACCGG
 CAATAGCAGCGCAAATGTGATTATTGGTAATCAGAACTGACCATCAATGATGTTGCGC
 GTGTTGCCCGTAATGGCACCCCTGGTTAGCCTGACCAATAATACCGATATTCTGCAGGGTA
 5 TTCAGGCCAGCTGTGATTATATCAATAATGCAGTTGAAAGCGGTGAACCGATTTATGGTG
 TTACCAGCGGTTTTGGTGGTATGGCAAATGTTGTAATTAGCCGTGAACAGGCAAGCGAAC
 TGCAGACCAATCTGGTTTGGTTTCTGAAAACCGGTGCAGGTAATAAACTGCCGCTGGCAG
 ATGTTTCGTGCAGCAATGCTGCTGCGTGCAAATAGCCACATGCGTGGTGAAGCGGTATTC
 10 GTCTGGAACCTGATTAACGCGCGGAAATCTTTCTGAATGCCGGTGTACCCCGTATGTTT
 ATGAATTTGGTAGCATTGGTGCCAGCGGTGATCTGGTTCCGCTGAGCTATATTACCGGTA
 GCCTGATTGGCCTGGACCCGAGCTTTAAAGTTGATTTTAATGGCAAAGAAATGGACGCAC
 CGACCGCACTGCGTCAGCTGAATCTGAGTCCGCTGACCCTGCTGCCGAAAGAAGGTCTG
 15 GCAATGATGAATGGCACCAGCGTTATGACCGGTATTGCAGCAAATTGTGTTTATGATACC
 CAGATTCTGACCGCAATTGCAATGGGTGTTTCATGCACTGGATATTCAGGCACTGAATGGT
 ACAAATCAGAGCTTTCATCCGTTTATCCATAACAGCAAACCGCATCCGGGTGAGCTGTGG
 GCAGCAGATCAGATGATTAGCCTGCTGGCCGGTAGCCAGCTGGTTCGTGATGAACTGGA
 20

TGGTAAACATGATTATCGTGATGGTGAACCTGATCCAGGATCGTTATAGCCTGCGTTGTCT
 25 GCCGCAGTATCTGGGTCGATTGTTGATGGTATTAGCCAGATTGCCAAACAAATCGAAAT
 TGAGATTAACAGCGTTACCGATAACCCGCTGATTGATGTTGATAATCAGGCAAGCTATCA
 TGGTGGTAATTTTCTGGGTCAGTATGTTGGTATGGGTATGGATCATCTGCGCTATTATATC
 GGTGGCCTGGCAAACATCTGGATGTTTCAGATTGCACTGCTGGCATCACCGGAATTTAGC
 30 AATGGTCTGCCTCCGAGTCTGGTGGGTAATCGTGAACGTAAAGTTAATATGGGTCTGAAA
 GGTCTGCAGATTTGCGGTAATAGCATTATGCCGCTGCTGACCTTTTATGGTAATAGTATT
 GCAGATCGTTTTCCGACCCATGCCGAACAGTTTAACCAGAATATTAACAGCCAGGGTTAT
 ACCAGCGCAACCCTGGCACGTCGTAGCGTTGATATTGGCCAGAATTATGTTGCCATTGCC
 35 CTGATGTTTGGTGTTCAGGCAGTTGATCTGCGTACCTACAAAAAACCGGTCATTATGAT
 GCACGTGCCAGCTGTCACCGCAACCGAACGTCTGTATAGCGCAGTTCGTGATGTTGTT
 GGTGAGAAACCGAGCTCAGATCGTCCGTATATTTGGAATGATAATGAACAGGGTCTGGA
 TGAACATATTGCACGTATTAGTGCAGATATTGCAGCCGGTGGTGTATTGTTTCAGGCCGT
 40 TCAGGACATTCTGCCGAACCTGCAT (SEQ ID NO:25)

Polypeptide Sequence of Variant No. 967 (SEQ ID NO:26):

MKTLSQAQSKTSSQQFSFTGNSSANVIIGNQKLTINDVARVARNGTLVSLTNNTDILQGIQAS
 45 CDYINNAVESGEPIYGVTSFGFGMANVVISREQASELQTNLVWFLKTGAGNKLPLADVRAA
 MLLRANSHMRGASGIRLELIKRAEIFLNAGVTPYVYEFSGSIGASGDLVPLSYITGSLIGLDPFSK
 VDFNGKEMDAPTALRQLNLSPLTLLPKEGLAMMNGTSVMTGIAANCVYDTQILTAIAMGVH
 50 ALDIQALNGTNQSFHPFIHNSKPHPGQLWAADQMISLLAGSQLVRDELGKHDIRDDELIDQ
 RYSLRCLPQYLGPIVDGISQIAKQIEIEINSVTDNPLIDVDNQASYHGGNFLGQYVGMGMDHL
 RYYIGGLAKHLDVQIALLASPEFSNGLPPSLVGNRERKVNMGKGLQICGNSIMPLLTIFYGNS
 IADRFPTHAEQFNQNSQGYTSATLARRSVDIGQNYVAIALMFGVQAVDLRITYKKTGHYDA
 55 RAQLSPATERLYSAVRHVVGQKPSSDRPYIWNENEQGLDE
 HIARISADIAAGGVIVQAVQDILPNLH (SEQ ID NO:26)

Expression vector pCK100900i:

TGGCCACCATCACCATCACCATTAGGGAAGAGCAGATGGGCAAGCTTGACCTGTGAAGT
GAAAAATGGCGCACATTGTGCGACATTTTTTTTTGAATTCTACGTAAAAAGCAGCCGATA
CATCGGCTGCTTTTTTTTTGNNNGAGGTTCCAACCTTGTGGTATAATGAAATAAGATCACT
5 CCGGAGCGTATTTTTTGGAGTTATCGAGATTTTCAGGAGCTAAGGAGGAACTAAAATGGA
GAAAAAATCACTGGATATAACCACGTTGATATATCCCAATGGCATCGTAAAGAACATTT
TGAGGCATTTAGTCAGTTGCTCAATGTACCTATAACCAGACCGTTCAGCTGGATATTAC
GGCCTTTTTAAAGACCGTAAAGAAAAATAAGCACAAGTTTTATCCGGCCTTTATTACAT
10 TCTTGCCCGCCTGATGAATGCTCATCCGGAGTTCGGTATGGCAATGAAAGACGGTGAGCT
GGTGATATGGGATAGTGTTACCCCTTGTTACACCGTTTTCCATGAGCAAACCTGAAACGTT
TTCATCGCTCTGGAGTGAATACCACGACGATTTCCGGCAGTTTCTACACATATATTCGCA
AGATGTGGCGTGTTACGGTGAAAACCTGGCCTATTTCCCTAAAGGGTTTATTGAGAATAT
GTTTTTCGTCTCAGCCAATCCCTGGGTGAGTTTCACCAGTTTTGATTTAAACGTGGCCAAT
15 ATGGACAACCTTCTCGCCCCGTTTTACCATGGGCAAATATTATACGCAAGGCGACAAG
GTGCTGATGCCGCTGGCGATTACAGGTTTCATCATGCCGTCTGTGATGGCTTCCATGTCGGC
AGAATGCTTAATGAATTACAACAGTACTGCGATGAGTGGCAGGGCGGGGCGTAACTGCA
GGAGCTCAAACAGCAGCCTGTATTCAGGCTGCTTTTTTTCGTTTTGGTCTGCGCGTAATCTC

20

25

30

35

40

45

50

55

TTGCTCTGAAAACGAAAAACCGCCTTGCAGGGCGGTTTTTCGAAGGTTCTCTGAGCTAC
 CAACTCTTTGAACCGAGGTAAGTGGCTTGGAGGAGCGCAGTCACCAAACCTTGTCCTTTC
 AGTTTAGCCTTAACCGGCGCATGACTTCAAGACTAACTCCTCTAAATCAATTACCACTGG
 5 CTGCTGCCAGTGGTGCTTTTGCATGTCTTCCGGGTTGGACTCAAGACGATAGTTACCGG
 ATAAGGCGCAGCGGTCCGACTGAACGGGGGGTTCGTGCATACAGTCCAGCTTGGAGCGA
 ACTGCCTACCCGGAAGTGAAGTGCAGGCGTGGAAATGAGACAAACGCGGCCATAACAGCG
 GAATGACACCGGTAACCGAAAGGCAGGAACAGGAGAGCGCACGAGGGAGCCGCCAGG
 GGGAAACGCCTGGTATCTTTATAGTCTGTCCGGTTTTCGCCACCACTGATTTGAGCGTCA
 10 GATTTTCGTGATGCTTGTGAGGGGGGGCGGAGCCTATGGAAAAACGGCTTTGCCGCGGCCCT
 CTCACTTCCCTGTTAAGTATCTTCCCTGGCATCTTCCAGGAAATCTCCGCCCCGTTCTGTAAG
 CCATTTCCGCTCGCCGAGTCGAACGACCGAGCGTAGCGAGTCAGTGAGCGAGGAAGCG
 GAATATATCCTGTATCACATATTCTGTGACGCACCGGTGCAGCCTTTTTTCTCTGCCAC
 ATGAAGCACTTCACTGACACCCTCATCAGTGAACCACCGCTGGTAGCGGTGGTTTTTTTA
 15 GGCCTATGGCCTTTTTTTTTNTGNNAACCTTTCGCGGTATGGNATNANAGCGCCCGGA
 AGAGAGTCAATTAAGAGGGTGGTGAATGTGAAACCAGTAACGTTATACGATGTGCGAGA
 GTATGCCGGTGTCTTATCAGACCGTTTCCCGCGTGGTGAACCAGGCCAGCCACGTTTC
 TGCGAAAACGCGGGAAAAAGTGGAAAGCGGCGATGGCGGAGCTGAATTACATCCCAACC
 GCGTGGCACAACAACCTGGCGGGCAACAGTCGTTGCTGATTGGCGTTGCCACCTCCAGTC
 20 TGGCCCTGCACGCGCCGTCGCAAATTGTGCGGGCGATTAAATCTCGCGCCGATCAACTGG
 GTGCCAGCGTGGTGGTGTGATGGTGAACGAAAGCGGCGTGAAGCCTGTAAGCGGGCG
 GTGACAATCTTCTCGCGCAACGCGTCAGTGGGCTGATCATTAACTATCCGCTGGATGAC
 CAGGATGCCATTGCTGTGGAAGCTGCCTGCACTAATGTTCCGGCGTTATTTCTTGATGTCT
 CTGACCAGACCCATCAACAGTATTATTTTCTCCATGAAGACGGTACGCGACTGGGCG
 25 TGGAGCATCTGGTTCGATTGGGTACCCAGCAAATCGCGCTGTTAGCGGGCCCATTAAGTT
 CTGTCTCGGCGGTCTGCGTCTGGCTGGCTGGCATAAATATCTCACTCGCAATCAAATTC
 AGCCGATAGCGGAACGGGAAGGCGACTGGAGTGCCATGTCCGTTTTCAACAAACCATG
 CAAATGCTGAATGAGGGCATCGTTCCTACTGCGATGCTGGTTGCCAACGATCAGATGGC
 GCTGGGCGCAATGCGCGCCATTACCGAGTCCGGGCTGCGCGTTGGTGCGGACATCTCGGT
 30 AGTGGGATACGACGATACCGAAGACAGCTCATGTTATATCCCGCCGTTAACACCATCA
 AACAGGATTTTCGCCTGTGGGGCAAACCAGCGTGGACCGCTTGTGCAACTCTCTCAGG
 GCCAGGCGGTGAAGGGCAATCAGCTGTTGCCCGTCTCACTGGTGAAGAAAGAAAACCACC
 CTGGCGCCCAATACGCAAACCGCCTCTCCCCGCGCGTTGGCCGATTCAATATGCAGCTG
 GCACGACAGTTTTCCCGACTGGAAAGCGGGCAGTGAGCGGTACCCGATAAAAGCGGCTT
 35 CCTGACAGGAGGCCGTTTTGTTTTCTCGAGTTAATTAAGGCAGTGAGCGCAACGCAATTA
 TGTGAGTTAGCTCACTCATTAGGCACCCAGGCTTTACACTTTATGCTTCCGGCTCGTATG
 TTGTGTGGAATTTGTGAGCGGATAACAATTTACACAGGAAACAGCTATGACCATGATTAC
 GGATTCAGTGGCCGTCGTTTTACAATCTAGAGGCCAGCCTGGCCATAAGGAGATATACAT
 ATGGGCCATCATCATCATCATCATCATCACAGCAGCGGCCATATCGAAGGTCGT
 40 CATATGAAAACCCTGAGCCAGGCACAGAGCAAACCAGCAGCCAGCAGTTTAGCTTTAC
 CGGCAATAGCAGCGCAAATGTGATTATTGGTAATCAGAAACTGACCATCAATGATGTTG
 CACGTGTTGCCCGTAATGGCACCCCTGGTTAGCCTGACCAATAATACCGATATTCTGCAGG
 GTATTACAGGCCAGCTGTGATTATATCAATAATGCAGTTGAAAGCGGTGAACCGATTTATG
 GTGTTACCAGCGTTTTGGTGGTATGGCAAATGTTGCAATTAGCCGTGAACAGGCAAGCG
 45 AACTGCAGACCAATCTGGTTTTGGTTTCTGAAAACCGGTGCAGGTAATAAACTGCCGCTGG
 CAGATGTTTCGTGCAGCAATGCTGCTGCGTGCAAATAGCCACATGCGTGGTGAAGCGGT
 ATTCGTCTGGAACCTGATTAACGCATGGAAATCTTTCTGAATGCCGGTGTACCCCGTAT
 GTTTATGAATTTGGTAGCATTGGTGCCAGCGGTGATCTGGTTCCGCTGAGCTATATTACC
 GGTAGCCTGATTGGCCTGGACCCGAGCTTTAAAGTTGATTTTAAATGGCAAAGAAATGGAC
 50 GCACCGACCCGACTGCGTCAGCTGAATCTGAGTCCGCTGACCCTGCTGCCGAAAGAAGG
 TCTGGCAATGATGAATGGCACCAGCGTTATGACCGGTATTGCAGCAAATTGTGTTTATGA
 TACCCAGATTCTGACCGCAATTGCAATGGGTGTTTCATGCACTGGATATTCAGGCACTGAA
 TGGTACAAATCAGAGCTTTCATCCGTTTATCCATAACAGCAAACCGCATCCGGGTCAGCT
 GTGGGCAGCAGATCAGATGATTAGCCTGCTGGCCAATAGCCAGCTGGTTTCGTGATGAAC
 55 TGGATGGTAAACATGATTATCGTGATCATGAACTGATCCAGGATCGTTATAGCCTGCGTT
 GTCTGCCGCGAGTATCTGGGTCCGATTGTTGATGGTATTAGCCAGATTGCCAAACAAATCG

AAATTGAGATTAACAGCGTTACCGATAACCCGCTGATTGATGTTGATAATCAGGCAAGCT
 ATCATGGTGGTAATTTTCTGGGTCAGTATGTTGGTATGGGTATGGATCATCTGCGCTATTA
 TATCGGTCTGCTGGCAAACATCTGGATGTTGAGATTGCACTGCTGGCATCACCGGAATT
 5 TAGCAATGGTCTGCCTCCGAGTCTGCTGGGTAATCGTGAACGTAAAGTTAATATGGGTCT
 GAAAGGTCTGCAGATTTGCGGTAATAGCATTATGCCGCTGCTGACCTTTTATGGTAATAG
 TATTGCAGATCGTTTTCCGACCCATGCCGAACAGTTTAACCAGAATATTAACAGCCAGGG
 TTATACCAGCGCAACCCTGGCACGTCGTAGCGTTGATATTTTTCAGAATTATGTTGCCATT
 10 GCCCTGATGTTTGGTGTTCAGGCAGTTGATCTGCGTACCTACAAAAAACCGGTCATTAT
 GATGCACGTGCCTGTCTGTCACCGGCAACCGAACGTCTGTATAGCGCAGTTCGTTCATGTT
 GTTGGTCAGAAACCGACCTCAGATCGTCCGTATATTTGGAATGATAATGAACAGGGTCTG
 GATGAACATATTGCACGTATTAGTGCAGATATTGCAGCCGGTGGTGTATTGTTTCAGGCC
 GTTCAGGACATTCTGCCGTGTCTGCATTAAGGCCAAAC (SEQ ID NO:27)

EXAMPLE 1

PAL Gene Acquisition and Construction of Expression Vectors

20 **[0234]** *Anabaena variabilis* phenylalanine ammonia lyase (AvPAL) plasmid DNA was obtained and a synthetic gene encoding AvPAL was codon optimized for expression in *E. coli* and cloned into the *E. coli* expression vector pET16b to provide pET16b-AvPAL (SEQ ID NO:1). The AvPAL open reading frame (SEQ ID NO:2) was amplified by PCR using the oligonucleotides: PAL-pCK-F and PAL-pCK-R and subcloned into the expression vector pCK100900i (SEQ ID NO: 27).

Primer	Sequence 5' to 3'	SEQ ID NO:
PAL-pCK-F	CTAGAGGCCAGCCTGGCCATAAGGAGATATACAT ATGAAAACCTGAGCCAGGCAC	SEQ ID NO: 28
PAL-pCK-R	GATGGTGATGGTGGCCAGTTTGGCCTTAATGCAG ACACGGCAGAATG	SEQ ID NO: 29

35 **[0235]** This plasmid construct was transformed into an *E. coli* strain derived from W3110. Directed evolution techniques generally known by those skilled in the art were used to generate libraries of gene variants from this plasmid construct (See e.g., US Pat. No. 8,383,346 and WO2010/144103).

EXAMPLE 2

High-Throughput (HTP) Growth and Assays

High-Throughput (HTP) Growth of PAL and PAL Variants

45 **[0236]** Transformed *E. coli* cells were selected by plating onto LB agar plates containing 1% glucose and 30 μ g/ml chloramphenicol. After overnight incubation at 37°C, colonies were placed into NUNC™ (Thermo-Scientific) the wells of 96-well shallow flat bottom plates filled with 180 μ l/well LB supplemented with 1% glucose and 30 μ g/ml chloramphenicol. The cultures were allowed to grow overnight for 18-20 hours in a shaker (200 rpm, 30 °C, and 85% relative humidity; Kuhner). Overnight growth samples (20 μ L) were transferred into Costar 96-well deep plates filled with 380 μ L of Terrific Broth supplemented with 30 μ g/ml chloramphenicol. The plates were incubated for 135 minutes in a shaker (250 rpm, 30 °C, and 85% relative humidity; Kuhner). The cells were then induced with 40 μ L of 10 mM IPTG in sterile water and incubated overnight for 20-24 hours in a shaker (250 rpm, 30°C, and 85% relative humidity; Kuhner). Two replicate cultures were combined, the cells were pelleted (4000 rpm x 20 min), the supernatants were discarded, and the cells were frozen at -80 °C prior to analysis.

Lysis of HTP Pellets

55 **[0237]** First, 500 μ L of lysis buffer (20 mM Tris pH 7.5, 1 mM MgSO₄, 1 mg/ml lysozyme, and 0.5 mg/ml polymyxin B

sulfate) were added to the cell pellets. The mixture was agitated for 1.5 h at room temperature, and pelleted (4000 rpm x 5 min) prior to use of the clarified lysates in the various HTP assays described herein. Analysis of these lysates by SDS-PAGE revealed the presence of an overexpressed protein at an apparent MW of ~60 kDa, consistent with the expected MW of PAL.

5

Analysis of Clarified Lysates

[0238] PAL variant activity was determined by measuring the formation of cinnamic acid as determined by the change in absorbance at 290 nm over time. For this assay, 100 μ L of either 200 mM Tris/50 mM phenylalanine, pH 7.5, or 200mM sodium phosphate/50mM phenylalanine pH 7.0, 80 μ L of water, and 20 μ L of clarified lysate were added to the wells of a poly-acrylate 96-well plate (Costar #3635, Corning). The reactions were mixed briefly and the activity was determined by tracking the absorbance at 290 nm over time (every 12-20s over 5-20 min) using a SpectraMax® Plus³⁸⁴ or a SpectraMax® 190 (Molecular Devices) absorbance microplate reader.

10

15

HTP-Analysis of Clarified Lysates Pretreated with Protease

[0239] PAL variants were challenged with chymotrypsin and trypsin to simulate the environment of the lower intestine. First, 30 μ L of protease mix (0.01 - 100 mg/ml chymotrypsin (C4129 Sigma Aldrich), 0.01 -100 mg/ml trypsin (T7409 Sigma Aldrich), 1 mM CaCl₂, and 1 mM HCl), 0- 30 μ L of 20 mM sodium taurocholate in 500 mM sodium phosphate pH 7.0, and 90 -120 μ L of clarified lysate were added to the wells of a 96-well round bottom plate (Costar #3798, Corning). The plates were sealed and incubated at 37 °C, 400 rpm, 1" throw for 1h prior to analysis. For the assay, 100 μ L of either 200 mM Tris/50 mM phenylalanine pH 7.5 or 200 mM sodium phosphate/50 mM phenylalanine pH 7.0 and 100 μ L of the protease treated lysate were added to the wells of a poly-acrylate 96-well plate (Costar #3635, Corning). The reactions were mixed briefly and the activity was determined by tracking the absorbance at 290 nm over time (every 12-20s over 5-20 min) using a SpectraMax® Plus³⁸⁴ or a SpectraMax® 190 (Molecular Devices) absorbance microplate reader. The results are provided in the following Tables.

20

25

HTP-Analysis of Clarified Lysates Pretreated with Acid

[0240] In this assay, PAL variants were challenged under acidic conditions, in order to simulate the environment of the stomach. First, 20 μ L of 1M sodium citrate (pH 3.7-4.5) and 30 μ L of water or 50 μ L of 400 mM sodium citrate pH 3.7-4.8, and 50 μ L of clarified lysate were added to the wells of a 96-well round bottom plate (Costar #3798, Corning). The plate was sealed and incubated at 37 °C, 400 rpm, 1" throw for 1h prior to analysis. For the assay, 100 μ L of either 200 mM Tris, 50 mM phenylalanine pH 7.5 and 80 μ L 1M Tris pH 7.5 or 200 mM sodium phosphate/50 mM phenylalanine pH 7.0 and 80 μ L of 1.0 M sodium phosphate pH7.0, and 20 μ L of the acid-treated lysate were added to the wells of a poly-acrylate 96-well plate (Costar #3635, Corning). The reactions were mixed briefly, and the activity was determined by tracking the absorbance at 290 nm over time (every 12-20s over 5-20 min) using a SpectraMax® Plus³⁸⁴ or a SpectraMax® 190 (Molecular Devices) absorbance microplate reader. The results are provided in the following Tables.

30

35

40

HTP Analysis of Clarified Lysates Pretreated with Pepsin

[0241] In additional assays, PAL variants are challenged with acidic conditions and pepsin to further test the variants under conditions that mimic the gastric environment. First, 50 μ L of 0.01-100 mg/ml pepsin in 400 mM sodium citrate pH 1.5-4, and 50 μ L of clarified lysate are added to the wells of a 96-well round bottom plate (Costar #3798, Corning). The plate is sealed and incubated at 37 °C, 400 rpm, 1" throw for 1-12h prior to analysis. For the assay, 100 μ L of either 200 mM Tris/50 mM phenylalanine pH 7.5 and 80 μ L 1M Tris pH 7.5 or 200 mM sodium phosphate/50 mM phenylalanine pH 7.0, and 20 μ L of acid-treated lysate are added to the wells of a poly-acrylate 96-well plate (Costar #3635, Corning). The reactions are mixed briefly, and the activity is determined by tracking the absorbance at 290 nm over time (every 12-20s over 5-20 min) using a SpectraMax® Plus³⁸⁴ or a SpectraMax® 190 (Molecular Devices) absorbance microplate reader.

45

50

55

Table 2-1. Relative Activity of PAL Variants When Unchallenged (U-C), Protease-Challenged (P-C), and Acid-Challenged (A-C).

Variant #	U-C	P-C	A-C	Amino Acid Differences Relative to SEQ ID NO:4
1	+	+	+	A39V/A91V/Y158H/S180A/N290G/A394V/S399N/ N474Q/K522Y/T524S
2	+	+	++	A39V/A91V/Y158H/A256G/A394V/P404A/N474Q
3	+	++	++	A39V/A91V/S180A/A394V/K522F/T524S
4	+	+	++	A39V/A91V/Y158H/T2431/A256G/S399N/P404A/L407 V/N474Q
5	+	+	++	E308Q
6	+	++	+	N400K
7	+	+	+	L364Q
8	+	+	++	A256G/N290G/P404A/L407V/N474Q/K522F
9	+	+	++	Y158H/S180A/A394V/T463N/N474Q/T524S
10	+	+	++	A39V/A91V/Y158H/S180A/K195E/A256G/S399N/ L407V/Y459F/T463N/K522N/T524S
11	+	+	++	A39V/A91V/Y158H/S180A/K195E/A256G/ N290G/S399N/Y459F/T463N
12	+	++	++	A39V/A91V/Y158H/S180A/K195E/T243I/A394V
13	+	++	++	A39V/A91V/Y158H/K195E/T243I/A256G/A394V/ S399N/N474Q/K522Y/T524S
14	+	++	++	A39V/A91V/Y158H/S180A/K195E/I245L/S399N/ L407V/Y459F/T463N/N474Q/T524S
15	+	++	+	H307M
16	+	+	++	A39V/A91V/Y158H/S180A/T243L/A394V/S399N/ T463N/K522F
17	+	+	++	A91V/N474Q
18	++	+	++	S180A/K195E
19	++	+	++	A91V/Y158H/T243I/A256G/N290G/S399N/L407V/ Y459F/T463N/N474Q/K522N/T524S
20	++	++	++	A39V/Y158H/S180A/S399N
21	++	++	++	A91V/N270K
22	++	+++	++	H307G
23	++	++	+	N453G
24	++	++	++	H307Q
25	++	++	+	L257W
26	++	+	+++	A91 V/Y158H/I245L/A256G/S399N/Y459F/T463N/ K522Y/T524S
27	++	++	+	F443H
28	++	++	++	A91V/Y158H/S180A
29	++	++	+	A91Y/ Y158H/ K195E/ S399N
30	++	++	+++	A39V/ A91V/ A256G/ N290G/ A394V/ S399N/ P404A/ L407V/K522Y/ T524S
31	++	++	+	L257A

(continued)

Table 2-1. Relative Activity of PAL Variants When Unchallenged (U-C), Protease-Challenged (P-C), and Acid-Challenged (A-C).

Variant #	U-C	P-C	A-C	Amino Acid Differences Relative to SEQ ID NO:4
32	++	+	+++	Y158H/K195E/T243L/A256G/A394V/S399N/ L407V/N474Q/ K522F/T524S
33	++	++		L349M
34	+++	+++	+	I326F
35	+++	+++	+++	T460G/ P528L

1. Relative activity was calculated as activity of the variant/activity of SEQ ID NO:4 (encoded by SEQ ID NO:3).
 2. Variant # 22 has the polynucleotide sequence of SEQ ID NO:7 and polypeptide sequence of SEQ ID NO:8, and Variant # 30 has polynucleotide sequence of SEQ ID NO:5 and polypeptide sequence of SEQ ID NO:6.
 3. + = 0.1 to 1.0 relative activity over wild-type AvPAL;
 ++ = >1.0 to 2.0 relative activity over wild-type AvPAL; and
 +++ = >2.0 relative activity over wild-type AvPAL.

Table 2-2. Relative Activity of PAL Variants Unchallenged (U-C), Protease-Challenged (P-C), and Acid-Challenged (A-C).

Variant #	U-C	P-C	A-C	Amino Acid Differences-Relative to Wild-Type AvPAL (SEQ ID NO: 4)
36	++	+++	++	A39V/A91V/N290G/H307G/L407V/T524S
37	++	+++	++	A39V/A91V/N290G/H307G/L407V
38	+	++	+	A39V/A91V/A256G/N290G/H307G/S399N/P404A/ L407V/K522Y/T524S
39	++	+	++	A39V/A91V/A256G/N290G/S399N/P404A/L407V/K522 Y
40	+	++	+	A39V/A256G/N290G/H307G/P404A/L407V
41	+	++	+	A39V/A91V/A256G/N290G/H307G/P404A/L407V/T524S

1. Relative activity was calculated as activity of the variant/activity of Variant No. 30.
 2. Variant # 36 has polynucleotide sequence of SEQ ID NO:9 and polypeptide sequence of SEQ ID NO:10.
 3. + = >1.0 to 3.0 relative activity over Variant 30;
 ++ = >3.0 to 10 relative activity over Variant 30; and
 +++ = >10 to 35 relative activity over Variant 30.

Table 2-3. Relative Activity of PAL Variants Unchallenged (U-C), Protease-Challenged (P-C), and Acid-Challenged (A-C).

Variant #	U-C	A-C	P-C	Mutations (Relative to Variant No. 36)
42	+	+	+	T54K/G59R/S73K/R305M/C503Q/Q521K/C565P
43	+	+++	++	T54K/G59R/R305M/C503Q/Q521K/C565N
44	++	+++	++	G59R/C503Q
45	++	+++	++	K32P/G59R/S73K/Q240W/C503Q/C565N
46	+	+	+	K32P/G59R/S73K/Q240W/C565P
47	+	+++	++	K32P/T54K/S73K/R305M/C503Q/Q521K/C565N

(continued)

Table 2-3. Relative Activity of PAL Variants Unchallenged (U-C), Protease-Challenged (P-C), and Acid-Challenged (A-C).

Variant #	U-C	A-C	P-C	Mutations (Relative to Variant No. 36)
48	+++	+++	++	Y304H/D353A
49	++	+++	+++	S73K/D353A
50	+	+	++	A112C/S546R
51	++	+	++	S73K/Q240W/Y304H
52	+	+	++	R134Q/Q240W/Y304H/D353A/E509L

1. Relative activity was calculated as activity of variant/ activity of Variant No 36.
 2. Variant # 42 has the polynucleotide sequence of SEQ ID NO:11 and a polypeptide sequence of SEQ ID NO:12.
 Variant # 43 has the polynucleotide sequence of SEQ ID NO: 13 and a polypeptide sequence of SEQ ID NO: 14.
 3. + = > 0.5 to 1.5 relative activity over Variant 36;
 ++ = > 1.5 to 3 relative activity over Variant 36; and
 +++ = > 3 to 10 relative activity over Variant 36.

Table 2-4. Relative Activity of PAL Variants Unchallenged (U-C), Protease-Challenged (P-C), and Acid-Challenged (A-C).

Variant #	U-C	P-C	A-C	Mutations (Relative to Wild-Type AvPAL; Variant 30)
53	+	+	+	D303R
54	+	+	++	E308A
55	+	+	+	E308D
56	++	++	+	G256A
57	+	++	+	H307A
58	+	+++	+	H307D
59	+	++	+	H307E
60	+	++	+	H307F
61	+	+++	+	H307G
62	+	+	+	H307I
63	+	+	+	H307L
64	++	+++	++	H307M
65	+	++	+	H307N
66	++	++	++	H307R
67	+	+	+	H307Y
68	+	+++	+	R305L
69	+	+++	+	R305M
70	+	+++	+	R305Q
71	++	++	+	V91A/G256A
72	+	++	+	Y304H
73	+	+	+	Y304W
74	+	+	+	C503K

(continued)

Table 2-4. Relative Activity of PAL Variants Unchallenged (U-C), Protease-Challenged (P-C), and Acid-Challenged (A-C).

Variant #	U-C	P-C	A-C	Mutations (Relative to Wild-Type AvPAL; Variant 30)
75	+	+	+	C503Q
76	+	+	+	C565A
77	+	+	+	C565G
78	+	+	+	C565I
79	+	+	+	C565K
80	+	+	+	C565L
81	+	++	+	C565N
82	+	+	+	C565P
83	+	+	+	C565T

1. Relative activity was calculated as activity of variant/ activity of Variant No. 30 (Variants 53-73) or SEQ ID NO:4 (encoded by SEQ ID NO:3) (Variants 74-83.)
 2. + = > 0.5 to 1.5 relative activity over Variant 30; ++ = > 1.5 to 3 relative activity over Variant 30; and +++ = > 3 to 10 relative activity over Variant 30.

Table 2-5. Relative Activity of PAL Variants Unchallenged (U-C), Protease-Challenged (P-C), and Acid-Challenged (A-C).

Variant #	U-C	P-C	A-C	Mutations Relative to Variant 42
42	+	+	+	
1011	+	+	+	R59G/R134Q/Q240R/K521Q/P564L
1012	+	+	++	R59G/P564M
1013	+	+	+	R59G/Q240W/E509L/K521Q/P564M
1014	++	++	+	Q240W/Y304H/D353N/E509L/K521S/P564L
1015	+	++	+	R59G/R134Q/Q240R/K521Q/P565N
1016	+	+++	+	Y304H/D353A/E509L
1017	+	++	+	R59G/R134Q/Y304H/D353N/K521Q
1018	+	+++	+	R59G/R134Q/Q240R/K521S
1019	+	+	+	R134Q/Y304H/D353A/K521S/P565N
1020	+	+	+	R59G/R134Q/Q240R/Y304H/D353A/K521Q/P564M
1021	++	+++	++	Q240W/D353A/E509L/K521Q
1022	+	++	+	R134Q/Q240W/E509L/K521S
1023	++	++	++	R134Q/Q240R/D353A/K521Q/P564G
1024	+	+	+	R134Q/K521Q
1025	+	+++	+	K521Q
1026	+	+++	+	R134Q/D353A/K521S/P564M
1027	+	+++	+	R59G/R134Q/Q240W/D353A
1028	++	++	+	R59G/K521S

(continued)

Table 2-5. Relative Activity of PAL Variants Unchallenged (U-C), Protease-Challenged (P-C), and Acid-Challenged (A-C).				
Variant #	U-C	P-C	A-C	Mutations Relative to Variant 42
1029	+	++	+	R59G/D353A
1030	+	+	+	Q240R/D353A/K521S
1031	+	+	+	R59G/D353A/E509L/P564L
1032	+	+	+	R59G/D353A/K521Q
1033	+	+	+	R59G/R134Q/D353A/E509L/K521Q
1034	+	+	+	Q240R/Y304H/E509L
1035	+	+	+	R59G/Q240R/D353A/E509L
1036	+	+	+	R59G/R134Q/E509L
1037	+	+	+	Q240W/Y304H/E509L/K521S
1038	+	+	+	Q240W/D353A/E509L/K521S/P564L/P565N
1039	+	+	+	R59G/Q240R/D353A/P564M/P565N
1040	+	+	+	R134Q/D353A/K521S
1041	+	+	+	R134Q/Q240W/Y304H/D353A/P564L
1042	+	+	+	Q240R/E509L/P565N
1043	+	+	+	Q240R/K521S/P564M/P565N
1044	+	+	+	R134Q/D353A/P564L
1045	+	+	+	R59G/R134Q
1046	+	+	+	R59G/Q240R
1047	+	+	+	Y304H/E509L
1048	+	+	+	R134Q/Q240R/D353A/E509L/K521Q/P564L
1049	+	+	+	Q240W/E509L/P564L/P565N
1050	+	+	+	R59G/E509L/P564L
1051	+	+	+	R134Q/D353A/E509L/P564L
1052	+	+	+	R59G/D353A/P565N
1053	+	+	+	Q240R/E509L
1054	+	+	+	Q240R
1055	+	+	+	D353A/K521Q
1056	+	+	+	Q240W/D353A/E509L
1057	+	+	+	F 18H/L47A/L214Q/E540D
1058	+	+	+	F18H/L47A/L214Q/E308K/F450Y/S546R
1059	+	+	+	F18H/L47A/F450Y/P528L/S546R
1060	+	+	+	L214Q/E308Q/T460G
1061	+	+	+	F 18H/F450Y/E540D
1062	+	+	+	P528L/S546R
1063	+	+	+	F18H/L214Q/F450Y
1064	+	+	+	E308Q/F450Y/R467G

(continued)

Table 2-5. Relative Activity of PAL Variants Unchallenged (U-C), Protease-Challenged (P-C), and Acid-Challenged (A-C).

Variant #	U-C	P-C	A-C	Mutations Relative to Variant 42
1065	+	+	+	F 18H/E540D
1066	+	+	+	L47A/L214Q/S546R
1067	+	+	+	F18H/L214Q/E308Q
1068	+	+	+	L47A/L214Q/E308Q
1069	+	+	+	F18H/L47E/L214Q/R467G/E540D/S546R
1070	+	+	+	L47A/F450Y
1071	+	+	+	L47A/L214Q
1072	+	+	+	F18H/L47A/L214Q/S546R
1073	+	+	+	F18H/L214Q
1074	+	+	+	L214Q/F450Y/P528L
1075	+	+	+	F18H/L214Q/E308Q/F450Y/R467G
1076	+	+	+	L47A/L214Q/E540D
1077	+	+	+	L214Q/E540D
1078	+	+	+	F18H/L47A/E308Q/S546R
1079	+	+	+	F18H
1080	+	+	+	F18H/L47A/F450Y/S546R
1081	+	+	+	F18H/L47A/L214Q/F450Y
1082	+	+	+	F18H/L47A
1083	+	+	+	L47A
1084	+	+	+	F18H/L47A/L214Q
1085	+	+	+	L214Q/S546R
1086	+	+	+	F18H/L214Q/R467G/S546R
1087	+	+	+	F18H/L47A/L214Q/E308Q
1088	+	+	+	F18H/L214Q/T460G
1089	+	+	+	F18H/L47A/F450Y
1090	+	+	+	F18H/L214Q/E540D
1. Relative activity was calculated as activity of variant/ activity of Variant No. 42 2. - < 0,5 relative activity over Variant No. 42; + = > 0.5 to 1.5 relative activity over Variant No. 42; ++ = > 1.5 to 3 relative activity over Variant No.42.				

EXAMPLE 3**Assays to Determine Protein Aggregation of PAL Variants**

[0242] The propensity of the PAL variants to aggregate is determined using the ProteoStat® Protein Aggregation Assay kit (Enzo), according to the manufacturer's instructions. Briefly, purified PAL at 0-100 μM is mixed with ProteoStat® detection reagent (1:2000) and analyzed via flow cytometry. Samples are assessed for fluorescence, consistent with the ProteoStat® Aggregation Standards, as known in the art (See e.g., Bershtein et al., Mol.Cell., 133-144 [2013]).

EXAMPLE 4**Lyophilized Lysates from Shake Flask (SF) Cultures**

5 [0243] Selected HTP cultures grown as described above were plated onto LB-agar plates with 1% glucose and 30 $\mu\text{g/ml}$ chloramphenicol and grown overnight at 37 °C. A single colony from each culture was transferred to 50 ml of LB with 1% glucose and 30 $\mu\text{g/ml}$ chloramphenicol. The cultures were grown for 18 h at 30 °C, 250 rpm, and subcultured at a dilution of approximately 1:10 into 250 ml of Terrific Broth with 30 $\mu\text{g/ml}$ of chloramphenicol, to a final OD600 of 0.2. The cultures were incubated for 135 minutes at 30°C, 250 rpm, to an OD600 of 0.6 and induced with 1 mM of IPTG. 10 The induced cultures were incubated for 20 h at 30°C, 250 rpm. Following this incubation period, the cultures were centrifuged 4000 rpm x 10 min. The supernatant was discarded, and the pellets were resuspended in 30 ml of 50 mM sodium phosphate pH 7.5. The cells were pelleted (4000 rpm x 10 min), resuspended in 12 ml of 50 mM sodium phosphate pH 7.5, and lysed using a One Shot Cell Disruption system (Constant Systems) at 17,000 psi. Lysate was pelleted (10,000 rpm x 30 min) and the supernatant was frozen and lyophilized to generate an enzyme-containing powder. 15

Purification of PAL From Shake Flask Cultures

[0244] PAL Variant No. 42 was grown in shake flask cultures to saturation, as described above. Saturated cultures were pelleted by centrifugation (4000 rpm x 20 min) and the cell pellets were stored at -80 °C prior to purification. The cell pellets were thawed at room temperature and resuspended in 25 mM Tris, pH 8 with 130 mM NaCl at 5 mL of buffer/g of cells. The sample slurry was lysed using a microfluidizer with a pressure setting of 110 psi. The resulting lysate was clarified by centrifugation at 10,000 rpm for 1 hour, followed by filtration through a 0.2 μm PES filter (Millipore). 20

[0245] After filtration, the resulting lysate was heated at 70-85 °C for 1.5-2 hours in the presence or absence of 10 mM Phe. The lysate was removed from the heat and clarified by centrifugation at 10,000 rpm at 4 °C for 1 hour. The supernatant containing soluble PAL was then filtered through a 0.2 μm PES filter prior to loading onto a chromatography column. 25

[0246] The heat-treated, filtered lysate, containing 80-100 mg of total protein, was diluted two-fold using 25 mM Tris, pH 8 with 1.2 M ammonium sulfate. The sample was loaded on to a HiPrep 16/10 Phenyl FF (hi sub) column (GE Healthcare) pre-equilibrated with the 25 mM Tris, pH 8 with 0.6M ammonium sulfate. Following sample loading, the column was washed with three column volumes of the same buffer, followed by a linear gradient of 0.6 M - 0 M ammonium sulfate in 25 mM Tris, pH 8 for one column volume. Tightly-bound PAL was eluted off the column using an isocratic elution with 25 mM Tris, pH 8 for three column volumes. Fractions containing active and pure PAL were pooled. 30

[0247] The purified PAL from the phenyl column was buffer-exchanged into 0.5 M Tris, pH 8.5 and concentrated. The concentrated PAL was analyzed by SDS-PAGE and found to be present in a band at ~60 kDa. The purified PAL samples were filtered using a 0.45 μm PES filter and were stored at -80 °C until ready for use. 35

EXAMPLE 5**Characterization of Purified PAL and PAL Variants**

40

[0248] In this Example, assays conducted to characterize wild-type and variant PALs are described.

Tolerance to Acidic pH:

45 [0249] Lyophilized powders containing PAL variants were dissolved at 2 g/L in 20 mM sodium phosphate pH 7.0. Then, 50 μL of the enzyme solutions were mixed with 50 μL of 400 mM citric acid (pH 4.0-5.2) or 100 mM sodium phosphate and reactions were incubated at 37 °C for 1h at 400 rpm (1" throw). Then, 20 μL of the solution were briefly mixed with 80 μL of 1M sodium phosphate pH 7.0 and 100 μL of 200 mM Tris/50 mM phenylalanine pH 7.5. The enzymatic activity under acidic conditions was determined by tracking the absorbance at 290 nm over time (every 12-20s over 5-20 min) using a SpectraMax® Plus³⁸⁴ or a SpectraMax® 190 (Molecular Devices) absorbance microplate reader. The results are shown Figure 2. As indicated in Figure 2, Variant Nos. 30 and 36 maintained more activity after being incubated at pHs approximately 4 to 4.8, compared to the wild-type PAL. 50

Determination of K_M :

55

[0250] To evaluate whether the mutations in the variant PALs had altered the affinity of the PAL variants for phenylalanine, the Michaelis constant for the wild-type enzyme and Variant 36 were determined. First, 100 μL of 15 $\mu\text{g/ml}$ PAL in 100 mM Tris pH 8.0, and 100 μL of 0-32 mM phenylalanine in 100 mM Tris, pH 8.0, were added to the wells of a poly-

acrylate 96-well plate (Costar #3625, Corning). The reaction was mixed briefly and initial rates were determined by tracking the absorbance at 290 nm over time (every 12-20s over 5-20 min) using a SpectraMax® Plus³⁸⁴ or a SpectraMax® 190 (Molecular Devices) absorbance microplate reader. The K_M for each tested PAL variant was determined by fitting the data to a Lineweaver-Burke plot, as known in the art. The results are shown in Figure 3. As shown, the K_M was 74 μ M for the wild-type enzyme and 60 μ M for Variant 36.

Amino Acid Specificity:

[0251] Some phenylalanine ammonia lyases demonstrate activity against tyrosine and/or histidine in addition to phenylalanine. To evaluate if the mutations present in the PAL variants had altered the specificity of the PAL variants for phenylalanine, the activities of wild-type enzyme and Variant 36 on these three amino acids were assessed. First, 100 μ L of 5g/L of PAL-containing lyophilized powder in 10 mM sodium phosphate pH 7.0, and 100 μ L of 50 mM phenylalanine or histidine or 2.5 mM tyrosine in 200 mM sodium phosphate pH 7.5 were added to the wells of a poly-acrylate 96-well plate (Costar #3635, Corning). The solutions were mixed briefly and initial rates were determined by tracking the absorbance at 290 nm over time (every 12-20s over 5-20 min) using a SpectraMax® Plus³⁸⁴ or a SpectraMax® 190 (Molecular Devices) absorbance microplate reader. The results are shown in Figure 4. As indicated, no detectable activity was observed for either the WT enzyme or Variant No. 36 with either histidine or tyrosine, indicating that these enzymes are specific for phenylalanine.

Resistance to Porcine and Bovine Proteases:

[0252] PAL variant samples prepared as described in Example 4, were dissolved at 2 g/L in 100 mM sodium phosphate pH 7.0. Porcine trypsin and bovine chymotrypsin (100 mg each) were dissolved in 2 ml of 100 mM sodium phosphate pH 7.0, and serially diluted 2-fold eleven times in 100 mM sodium phosphate. Then, 80 μ L of the PAL variant enzyme solutions were mixed with 20 μ L of the trypsin and chymotrypsin solution. The reaction mixtures were incubated at 37 °C for 1h at 400 rpm (1" throw). Then, 20 μ L of the reaction was mixed with 80 μ L of water and 100 μ L of 100 mM sodium phosphate, 50 mM phenylalanine pH 7.0. Each solution was mixed briefly, and the activity was determined by tracking the absorbance at 290 nm over time (every 12-20s over 5-20 min) using a SpectraMax® Plus³⁸⁴ or a SpectraMax® 190 (Molecular Devices) absorbance microplate reader. The results are shown in Figure 2. As indicated in this Figure, all of the tested variants showed improved protease resistance, as compared to the wild-type PAL, with Variant No. 36 being the most stable towards proteolysis.

Resistance to Human Proteases:

[0253] As described above, some evolved PAL variants were screened against porcine trypsin and bovine chymotrypsin to assess their resistance to proteolysis by enzymes present in the gastrointestinal tract. Some of the evolved PAL variants were also tested using human enzymes, to confirm that they are resistant to the human homologues of the porcine or bovine enzymes. In these assays, lyophilized powders of WT PAL and Variant No. 36 (2.4 g/L in 100 mM sodium phosphate, pH 7.0) were incubated with human chymotrypsin (Athens Research) 0-80 BTEE units/ml or human trypsin (ProSpec) (0-10,000 BAEE units/ml) at 37 °C for 2 h. Then, 100 μ L of the mixtures were added to the wells of a poly-acrylate 96-well plate (Costar #3635, Corning), followed by the addition of 100 μ L of 50 mM phenylalanine, 200 mM sodium phosphate pH 7.0. The solution was mixed briefly and initial rates were determined by tracking the absorbance at 290 nm over time (every 12-20s over 5-20 min) using a SpectraMax® Plus³⁸⁴ or a SpectraMax® 190 (Molecular Devices) absorbance microplate reader. The results are shown in Figure 5. As shown in Figure 5, Variant No. 36 was more stable than the wild type PAL enzyme.

Resistance to Crude Pancreatic Extract:

[0254] The evolved PAL variants were also tested to determine their resistance to pancreatic enzymes. Lyophilized powders of WT PAL, Variant No. 36, Variant No. 42, and Variant No. 43 lyophilized powders (prepared as described in Example 4; 12 g/L in 50 mM potassium phosphate pH 6.8) were mixed 1:1 with porcine pancreatin (4x Sigma-Aldrich, St. Louis, MO), and incubated at 37 °C with shaking (400 rpm, 1" throw) for up to 23 h. At the indicated time points, a 10 μ L aliquot of the reactions was added to 190 μ L of 50 mM phenylalanine, 190 mM sodium phosphate pH 7.0, in the wells of a poly-acrylate 96-well plate (Costar #3635, Corning). The reaction was mixed briefly and initial rates were determined by tracking the absorbance at 290 nm over time (every 12-20s over 5-20 min) using a SpectraMax® Plus³⁸⁴ or a SpectraMax® 190 (Molecular Devices) absorbance microplate reader. The results are shown in Figure 6. As shown in Figure 6, Variant No. 36, Variant No. 42, and Variant No. 43 all showed significant stability under these assay conditions, as compared to the wild-type PAL enzyme.

Impact of Intestinal Detergents:

[0255] The evolved PAL variants were also tested for their susceptibility to proteolysis in the presence or absence of intestinal bile acids and fatty acids, to assess whether these acids impact their stability. Lyophilized powders containing Variant No. 36 (prepared as described in Example 4) were dissolved at 50 $\mu\text{g/ml}$ in 0-16 mM sodium taurocholate, 100 mM sodium phosphate, pH 7.0. Porcine trypsin and bovine chymotrypsin (80 mg each) were dissolved in 2 ml of 100 mM sodium phosphate pH 7.0, and serially diluted 2-fold eleven times in 100 mM sodium phosphate. For the assay, 50 μL of the PAL solutions were mixed with 50 μL of the protease solution. The mixtures were incubated at 37 $^{\circ}\text{C}$ for 1h at 400 rpm (1" throw). Then, 50 μL of the mixtures were mixed with 150 μL of 200 mM sodium phosphate, 50 mM phenylalanine pH 7.0. Each reaction was mixed briefly, and the activity was determined by tracking the absorbance at 290 nm over time (every 12-20s over 5-20 min) using a SpectraMax® Plus³⁸⁴ or a SpectraMax® 190 (Molecular Devices) absorbance microplate reader. The results are shown in Figure 7. As shown in this Figure, additional sodium taurocholate increases the susceptibility of Variant No. 36 to proteolysis.

EXAMPLE 6**Intestinal Stability of Variant PAL**

[0256] To assess the stability and activity of PAL variants as they transit through an animal gut, mice were gavaged with purified enzyme variants. Healthy C57B1/6 mice, 10-12 weeks old and weighing 20-26 g, were maintained in a metabolic cage and fasted for 15h. Water was provided *ad libitum*. Following the overnight fast, animals were gavaged using a 21-gauge gavage needle with a mixture of 0.3 ml of 0.5 M Tris-HCl pH 8.5, and 8 mg/ml in 0.5 M Tris-HCl pH 8.5, WT PAL (prepared as described in Example 4) or 8 mg/ml in 0.5 M Tris-HCl pH 8.5 Variant No. 42 (prepared as described in Example 4). At 0.5, 2, or 6 h post-gavage, the animals were decapitated, plasma was collected using green-top capillary blood collection tubes (Ram Scientific), and the contents of the stomach, duodenum (~1-8 cm from the stomach), jejunum (~10-18 cm from the stomach), ileum (~8 cm above the cecum), and colon (~5 cm below the cecum) were collected. The weight of these contents was recorded and the contents were stored at -80 $^{\circ}\text{C}$ prior to analysis.

[0257] Stomach or intestinal contents were diluted 4X with 100 mM sodium phosphate pH 7.0, mixed briefly, and centrifuged at 14,000 rpm x 2 min. The supernatants were transferred to a 350 μL , 0.45 μM , AcroPrep™ Advanced 96-well filter plate (Pall Corp), and particulates were removed via vacuum filtration. The clarified filtrate was assessed for enzymatic activity as described in the previous Examples and for the presence of intact PAL protein by SDS-PAGE. The results indicated that enzymatic activity in the duodenum and jejunum appeared to be higher for the evolved PAL variants, as compared to the wild-type PAL enzyme and negative control.

EXAMPLE 7**Plasma Phenylalanine Levels**

[0258] Plasma samples collected from the mice described in Example 6 were evaluated to determine the quantity of phenylalanine present in the bloodstreams of the tested mice. Mouse plasma (50 μL) was combined with 250 μL of acetonitrile containing 0.6 mM of dl-phenylalanine (Ring D₅) (i.e., an isotopically labeled version of phenylalanine comprising deuterium rather than hydrogen bonded with the aromatic ring carbons; Cambridge Isotope Laboratories). The samples were mixed at RT for 5 min, centrifuged at 3200 x g for 10 min at 4 $^{\circ}\text{C}$ and the supernatants were transferred to a plate for sample analysis. For the analysis, 10 μL of each sample was injected into a 3200 QTRAP® LC/MS/MS system (AB Sciex) across a DISCOVERY® C₁₈ column (150 x 2.1 mm, 5 μm beads) (Supelco, now Sigma-Aldrich), eluting with 0.1 % formic acid in water (A) and acetonitrile (B). Samples were eluted across a 5 min gradient (t=0, 97% A; 3 min, 50% A; 3.5 min, 5% A; 4 min, 97%A; 5 min, 95% A) looking for a transition of 166 to 120 for endogenous phenylalanine and 171 to 125 for the isotopically labeled standard. The results indicated that the plasma phenylalanine levels were lower at the 30 minute time-point in samples from mice that were given the evolved PAL variant (i.e., Variant No. 42), as compared to the wild-type PAL enzyme and negative control.

EXAMPLE 8**Therapeutic Function of Variant PAL**

[0259] To assess whether PAL variants reduce serum Phe levels *in vivo*, a mouse model of PKU was used. In these experiments, the PAL proteins were gavaged into affected animals. First, a consistent baseline Phe level was established in the mice by removing Phe from their diets for three days followed by injection of known quantity of Phe-containing

solution. Three- to six-month old homozygous PAH enu-2 mice with a C57B1/6 background (See, McDonald et al., Proc. Natl. Acad. Sci. USA 87:1965-1967 [1990]) were transferred to a phenylalanine-free diet (TD.97152, Harlan) with 0.03 g/L of Phe provided in their drinking water for 72 h. Prior to initiating treatment at time = 0 h, mice were injected with 0.15 mg/g of body weight Phe (from a 10 g/L solution of Phe in water). Fifty-five minutes post-injection, approximately 20 μ L of blood was collected by tail-vein puncture and spotted onto filter paper. Subsequently, at times 1 h-, 3 h-, and 5 h- post injection the mice were gavaged with 0.3 ml of 50-100 g/L of WT AvPAL, WT AvPAL plus aprotinin, BSA, or Variant No. 42. At 6 h-, 7 h-, and 9 h-post injection, additional blood spots were collected on filter paper. The blood spots were dried and stored at -20 °C prior to LC-MS/MS analysis for Phe and Tyr levels using methods known in the art (See, Chase et al., Clin. Chem, 39:66-71 [1993]).

[0260] The results are shown in Figure 8. As indicated in this Figure, gavage with inactive protein (BSA), led to increased serum Phe levels. In contrast, treatment with proteolytically susceptible WT AvPAL resulted in constant Phe-levels, while the same protein, combined with the protease inhibitor aprotinin resulted in a significant drop in Phe-levels. The results also show that administering the engineered-PAL Variant No. 42 resulted in decreased serum Phe levels in the absence of protease inhibitors.

EXAMPLE 9

Deimmunization of PAL

[0261] In this Example, experiments conducted to identify diversity that would remove T-cell epitopes from PAL are described.

Identification of Deimmunizing Diversity:

[0262] To identify amino acids that, when mutated, could remove T-cell epitopes, computational methods were used to identify PAL sequences predicted to elicit a T-cell response. In parallel, experimental searches for allowable, non-deleterious mutations were also conducted, particularly for amino acids that maintain protein activity in an unchallenged assay (e.g., in the assays described in Example 2). Active variants were then analyzed for the effect of the mutations on the predicted immunogenicity.

Computational Identification of Putative T-cell Epitopes in a Variant AvPAL:

[0263] Putative T-cell epitopes in a AvPAL Variant No. 36 were identified using the Immune Epitope Database (IEDB; Immune Epitope Database and Analysis Resource website) tools, as known in the art and proprietary statistical analysis tools (See e.g., iedb.org and Vita et al., Nucl. Acids Res., 38(Database issue):D854-62 [2010]. Epub 2009 Nov 11]). The AvPAL variant was parsed into all possible 15-mer analysis frames, with each frame overlapping the last by 14 amino acids. The 15-mer analysis frames were evaluated for immunogenic potential by scoring their 9-mer core regions for predicted binding to eight common Class II HLA-DR alleles (DRB1*0101, DRB1*0301, DRB1*0401, DRB1*0701, DRB1*0801, DRB1*1101, DRB1*1301, and DRB1*1501) that collectively cover nearly 95% of the human population (See e.g., Southwood et al., J. Immunol., 160:3363-3373 [1998]), using methods recommended on the IEDB website. Potential T-cell epitope clusters contained within the variant AvPAL (i.e., sub-regions contained within the variant AvPAL which have an unusually high potential for immunogenicity) were identified using statistical analysis tools, as known in the art. The identified T-cell epitope clusters were screened against the IEDB database of known epitopes and the GenBank protein database. These screens identified 10 (ten) putative T-cell epitopes in the variant AvPAL Variant No. 36. These epitopes are referred to as TCE-I, II, III, IV, V, VI, VII, VIII, IX, and X, below.

Design of Deimmunizing Libraries:

[0264] First, a combinatorial library containing all neutral, and beneficial mutations identified from the rounds of directed evolution used to create variant AvPALs, at the 10 putative T-cell epitope regions identified as described above was developed. The effects of these mutations on the predicted binding to the eight common Class II HLA-DR alleles were analyzed. Multiple mutations were predicted to remove or reduce TCE-I, II, VI, VII. These mutations were combined into a combinatorial library. Libraries were then designed using saturation mutagenesis to mutagenize every single amino acid within the remaining six T-cell epitopes (i.e., TCE-III, IV, V, VIII, IX, and X). Finally a combinatorial library was created containing beneficial diversity identified from multiple rounds of evolution that targeted TCE-I, III, IV, VIII, and X, along with C503 and C565, two amino acids reported to impact the aggregation state of PAL variants. The best hits from this library were subjected to further saturation mutagenesis targeting TCE-III and VIII and additional targeted mutagenesis at a few positions.

Constructionand Screening of Deimmunizing Libraries:

5 [0265] Combinatorial and saturation mutagenesis libraries designed as described above were constructed by methods known in the art, and tested for activity in an unchallenged assay as described in Example 2. Active variants were identified and sequenced. Their activities and mutations with respect to AvPAL Variant No. 36 and numerous AvPAL Variants are provided in Tables 9-1 through 9-7, below.

Identification of Deimmunizing Diversity:

10 [0266] Active variants were analyzed for their levels of immunogenicity by evaluating their binding to the eight common Class II HLA-DR alleles described above. The total immunogenicity score and immunogenic hit count are shown in Tables 9-1 to 9-7. The total immunogenicity score reflects the overall predicted immunogenicity of the variant (i.e., a higher score indicates a higher level of predicted immunogenicity). The immunogenic "hit count" indicates the number of 15-mer analysis frames with an unusually high potential for immunogenicity (i.e., a higher hit count indicates a higher potential for immunogenicity). Mutations with a lower total predicted immunogenicity score and/or an immunogenic hit count less than that of the reference variant were considered to be "deimmunizing mutations." The deimmunizing mutations that were identified as being the best were recombined to generate a number of variants that are active and predicted to be significantly less immunogenic than the starting reference variant AvPAL. In the following Tables, the FIOF results are from the unchallenged assay; for the total immunogenicity score (TIS) and immunogenic hit count (IHC), the results are indicated for the whole PAL protein (Tables 9-1, 9-8, and 9-9) or for the indicated epitope (Tables 9-2 to 9-7).

15

20

25

30

35

40

45

50

55

5
10
15
20
25
30
35
40
45
50
55

Table 9-1. FIOP, Total Immunogenicity (TIS), and Immunogenic Hit Count (IHC) for Variants Targeting TCE-I, II, VI, and VII ("-" = FIOP < 0.7; "+" = FIOP 0.7 < FIOP < 1.4; "++" = FIOP > 1.4)

Variant #	Active Mutations (as Compared to Variant No. 36)	FIOP	TIS	IHC
Variant 36		+	680	52
100	I27E/L214E	+	634	51
101	V105C/R134Q/Q205T/P266H/L278D	+	645	48
102	I27E/L214E/C503Q/A547D	+	629	51
103	V105C/Q205T/P210C/L214E/C503Q/A547D	+	619	49
104	I27E/A112C/R134Q/Q205T/I285E/C503Q	+	622	45
105	V39A/P266H	+	665	45
106	I27E/V39A/V105C/R134Q/P210C	+	607	41
107	I27E/V39A/V105C/P210C/L214E/P266H/L278D	+	590	42
108	V39A/V105C/L214E/P266H/A547D/C565N	+	613	42
109	I27E/V39A/A112C/L214E	+	616	42
110	I27E/V39A/R134Q/A153G/L214E/P266H/I285E/C503Q/A551D/C565N	+	572	37
111	I27E/R134Q/L278D/I285E/A551D/C565N	+	626	48
112	I27E/V39A/V105C/A112C/Q205T/P266H/I285E/C503Q/A551D	+	594	39
113	I27E/V105C/L214E/P266H/C503Q	+	614	49
114	I27E/V39A/R134Q	+	637	44
115	C503Q/A547D	+	675	52
116	V105C/C503Q	+	660	50
117	I27E/R134Q/Q205T/P266H/L278D/A547D	+	641	50
118	I27E/V105C/R134Q/P210C/P266H/L278D/I285E/C503Q/A551D/C565N	+	596	45
119	I27E/V39A/V105C/R134Q/Q205T/L278D/I285E/C503Q/A547D/A551D/C565N	+	585	38
120	V105C/R134Q/L214E/C503Q/A547D/A551D	+	619	48
121	I27E/V39A/V105C/L214E/L278D/L309P/C503Q/A547D/A551D	+	587	42
122	V105C/L278D/C503Q/A551D	+	655	50

5
10
15
20
25
30
35
40
45
50
55

(continued)

Table 9-1. FIOp, Total Immunogenicity (TIS), and Immunogenic Hit Count (IHC) for Variants Targeting TCE-I, II, VI, and VII ("-" = FIOp < 0.7; "+" = FIOp 0.7 < FIOp < 1.4; "++" = FIOp > 1.4)

Variant #	Active Mutations (as Compared to Variant No. 36)	FIOp	TIS	IHC
123	I27E/V105C/R134Q/L214E/P266H/L278D/A551D/C565N	++	591	48
124	I27E/R134Q/L214E/C503Q/A547D	++	620	50
125	R134Q/P210C/L214E/L278D/C503Q/A547D/C565N	+	630	50
126	I27E/V39A/V105C/Q205T/P210C/L214E/L278D/A547D	+	585	42
127	V39A/Q205T/L278D/A547D/A551D	+	654	44
128	V105C/R134Q/L214E/P266H/I285E/C503Q/A551D/C565N	+	598	45
129	I27E/V105C/L214E/A547D/A551D/C565N	+	609	49
130	I27E/V39A/V105C/Q205T/L278D/C503Q/A547D	+	615	42
131	I27E/V39A/V105C/R134Q/L214E/I285E/C503Q/A547D/A551D	+	564	38
132	C503Q/A547D/A551D/C565N	+	675	52
133	V105C/R134Q/L214E/C503Q/A547D	+	619	48
134	I27E/V105C/Q205T/C503Q/A547D/A551D/C565N	+	630	49
135	I27E/V39A	+	646	45
136	I27E/V39A/V105C/L214E/P266H/C503Q/A547D/C565N	+	594	42
137	A112C/R134Q/L214E/C503Q/A547D/A551D/C565N	+	636	48
138	I27E/A112C/R134Q/A153R/L214E/P266H/C503Q	+	619	47
139	C503Q/A551D	+	675	52
140	I27E/V39A/V105C/R134Q/L278D/C503Q/C565N	+	617	42
141	R134Q/Q205T/L214E/I285E/C503Q/A551D/C565N	+	613	47
142	V105C/L214E/I285E/A547D/C565N	+	607	46
143	I27E/V39A/R43L/L214E/A547D	+	625	45
144	I27E/V39A/P210C/L214E/I285E/C503Q/A551D	+	584	41
145	I27E/R134Q/L214E/C503Q/A547D/A551D	+	620	50

5
10
15
20
25
30
35
40
45
50
55

(continued)

Table 9-1. FIOp, Total Immunogenicity (TIS), and Immunogenic Hit Count (IHC) for Variants Targeting TCE-I, II, VI, and VII ("-" = FIOp < 0.7; "+" = FIOp 0.7 < FIOp < 1.4; "+ +" = FIOp > 1.4)

Variant #	Active Mutations (as Compared to Variant No. 36)	FIOp	TIS	IHC
146	V39A/V105C/A153R/P266H/A547D/A551D	+	637	42
147	V39A/C503Q	+	665	45
148	I27E/V39A/V105C/P210C/I285E/C503Q/A547D/A551D/C565N	+	590	39
149	R134Q/L214E/L278D/C503Q/A551D	+	639	50
150	I27E/V39A/R134Q/C503Q/A547D	+	632	44
151	A153R	+	677	51
152	I27E/V39A/V105C/A112C/R134Q/L214E/L278D/C503Q/A547D/C565N	+	585	41
153	C503Q/A547D/C565N	+	675	52
154	I27E/V39A/L214E/P266H/L278D/C503Q/A547D/A551D/C565N	+	614	44
155	L278D/A547D	+	675	52
156	V39A/G45S/L278D/C503Q/A551D	+	667	45
157	V39A/A153R/C503Q/A547D	+	657	44
158	R134Q/P210C/L214E/C503Q/A547D/A551D	+	630	50
159	I27E/A547D/C565N	+	656	52
160	V39A/R134Q/P210C/L214E/A547D/C565N	+	615	43
161	I27E/V39A/P210C/P266H/I285E/C503Q/A547D	+	610	41
162	I27E/V39A/R134Q/L278D/C503Q/A547D	+	632	44
163	I27E/V105C/R134Q/Q205T/P210C/C503Q	+	622	48
164	I27E/V105C/R134Q/L214E/L278D/C503Q/A547D	+	600	48
165	I27E/V105C/C503Q/A547D/C565N	+	636	50
166	I27E/L214E/C503Q	+	634	51
167	V105C/L214E/L278D/C503Q/A547D/A551D	+	628	49
168	I27E/V105C/Q205T/L214E/P266H	+	609	49

5
10
15
20
25
30
35
40
45
50
55

(continued)

Table 9-1. FIOp, Total Immunogenicity (TIS), and Immunogenic Hit Count (IHC) for Variants Targeting TCE-I, II, VI, and VII ("-" = FIOp < 0.7; "+" = FIOp 0.7 < FIOp < 1.4; "+ +" = FIOp > 1.4)

Variant #	Active Mutations (as Compared to Variant No. 36)	FIOp	TIS	IHC
169	V39A/A112C/R134Q/L214E/C503Q/A547D/A551D	+	621	41
170	I27E/R134Q/L214E/C503Q/C565N	+	625	50
171	I27E/V39A/R134Q/A153R/Q205T/L214E/P266H/C503Q	+	602	42
172	I27E/V39A/L214E/C503Q/A551D	+	614	44
173	V39A/V105C/Q205T/A551D	+	634	42
174	I27E/V39A/Q205T/C503Q/A547D/C565N	+	635	44
175	A547D	+	675	52
176	I27E/V39A/V105C/R134Q/P210C/L214E/C503Q/A551D/C565N	+	576	41
177	V39A/P275R/L278D/C503Q/A551D	+	667	45
178	I27E/V39A/V105C/Q205T/P210C/L278D/A547D	+	611	42
179	V105C/A153R/Q205T/L214E/P266H/C503Q/A547D	+	620	48
180	V105C/A112C/R134Q/Q205T/L214E/Y492H/C503Q/A547D	+	614	48
181	I27E/P210C/L278D/C503Q	+	651	51
182	I27E/P210C/C503Q	+	651	51
183	I27E/V39A/R134Q/A153R/L214E/C503Q/A547D	+	602	42
184	I27E/P266H/A547D/A551D	+	656	52
185	V105C/L214E/I285E/C503Q/A547D/A551D/C565N	+	607	46
186	I27E/V105C/P266H/I285E/C503Q/A547D/C565N	+	615	47
187	Q205T/L278D/I285E/A547D/A551D	+	648	48
188	V39A/V105C/Q205T/C503Q	+	639	42
189	I27E/V39A/Q205T/P266H/I285E/A547D/A551D/C565N	+	614	41
190	V105C/L214E/I285E	+	612	46
191	V105C/R134Q/C503Q/A547D/C565N	+	646	49

5
10
15
20
25
30
35
40
45
50
55

(continued)

Table 9-1. FIOp, Total Immunogenicity (TIS), and Immunogenic Hit Count (IHC) for Variants Targeting TCE-I, II, VI, and VII ("-" = FIOp < 0.7; "+" = FIOp 0.7 < FIOp < 1.4; "+ +" = FIOp > 1.4)

Variant #	Active Mutations (as Compared to Variant No. 36)	FIOp	TIS	IHC
192	I27E/V39A/V105C/R134Q/C503Q/A551D	+	612	42
193	I27E/R134Q/Q205T/I285E/C503Q/A551D	+	620	47
194	I27E/V39A/A112C/Q205T/L278D/I285E	+	616	39
195	I27E/V39A/A112C/Q205T/L214E/P266H/C503Q/A55 1D/C565N	+	606	42
196	I27E/V39A/L278D/A547D	+	641	45
197	I27E/V39A/V105C/R134Q/Q205T/L214E/A551D/C565N	+	580	41
198	I27E/G45D/Q205T/P266H/C565N	+	656	51
199	I27E/V39A/A112C/L214E/L278D/C503Q/A547D/A551D	+	611	42
200	I27E/Q205T	+	655	51
201	I27E/A112C/R134Q/Q205T/L278D/C503Q	+	643	48
202	C565N	+	680	52
203	I27E/V39A/V105C/R134Q/Q205T/P210C/L278D/C503Q/A547D	+	602	41
204	V105C/L214E/P266H/L278D/A547D	+	628	49
205	V105C/R134Q/A153R/Q205T/L214E/C503Q	+	616	47
206	V105C/R134Q/C503Q	+	651	49
207	I27E/V39A/Q205T/L278D/C503Q/C565N	+	640	44
208	I27E/V39A/V105C/S131N/R134Q/Q205T/L214E/C503Q/A547D/C565N	+	579	41
209	Q205T/L214E/I285E/C503Q/A551D	+	622	48
210	I27E/L214E/L278D/C503Q	+	634	51
211	V105C/R134Q/L214E/L278D/C565N	+	624	48
212	I27E/V39A/L214E	+	619	44
213	L214E/C503Q/A547D	+	648	51
214	L214E/P266H	+	653	51

(continued)

Table 9-1. FIOP, Total Immunogenicity (TIS), and Immunogenic Hit Count (IHC) for Variants Targeting TCE-I, II, VI, and VII ("-" = FIOP < 0.7; "+" = FIOP 0.7 < FIOP < 1.4; "+ +" = FIOP > 1.4)

Variant #	Active Mutations (as Compared to Variant No. 36)	FIOP	TIS	IHC
215	I27E/V39A/C503Q	+	646	45
216	P210C/L214E	+	644	51
217	V105C	+	660	50
218	A112C/R134Q/A153R/L214E/L278D/I285E/C503Q/A547D/A551D/C565N	+	612	44
219	I27E/Q205T/L278D/A551D	+	650	51
220	I27E/L214E/A551D	+	629	51
221	R134Q/L214E/I285E/C503Q	++	623	47
222	I27E/V39A/V105C/C503Q/A551D	+	621	43
223	A112C/L278D/C503Q/A547D	+	672	50
224	I27E/R134Q/A153R/I285E/C503Q/A547D	++	623	47
225	I27E/V39A/V105C/A153R/I285E	+	602	39
226	I27E/V39A/R134Q/L278D/I285E/C503Q/A547D/A551D	++	611	41
227	R134Q/C503Q	+	671	51
228	V39A/C503Q/A551D/C565N	+	660	45
229	I27E/V39A/P266H	+	646	45
230	V105C/I285E	+	639	47
231	I27E/V39A/V105C/A153R/L214E	+	596	41
232	A112C/L214E/L278D	+	650	49
233	I27E/R134Q/P210C	+	642	50
234	I27E/A153R/L214E/L278D/A551D	+	626	50
235	V105C/I285E/A547D	+	634	47
236	I27E/Q205T/L214E/L278D/I285E/C503Q/C565N	+	608	48
237	I27E/V39A/P210C/T212S	+	636	44

(continued)

Table 9-1. FIOp, Total Immunogenicity (TIS), and Immunogenic Hit Count (IHC) for Variants Targeting TCE-I, II, VI, and VII ("-" = FIOp < 0.7; "+" = FIOp 0.7 < FIOp < 1.4; "+,+" = FIOp > 1.4)

Variant #	Active Mutations (as Compared to Variant No. 36)	FIOp	TIS	IHC
238	I27E/P266H/L278D/C503Q	+	661	52
239	I27E/V105C/Q205T/L214E/P266H/A551D/C565N	+	604	49
240	I27E/A112C/P210C/L214E/C503Q/A547D	+	617	49
241	I27E/V39A/R134Q/P210C/C503Q/A551D	+	622	43
242	I27E/V39A/V105C/I285E/A547D	+	600	40
243	I27E/V39A/Q205T/L278D/C503Q/A551D/C565N	+	635	44
244	I27E/R134Q/I285E/C503Q	+	631	48
245	I27E/V39A/P210C/L214E/L278D/C503Q/A551D	+	605	44
246	V39A/A112C/R134Q/Q205T/L214E/L278D	+	621	41
247	I27E/V39A/L214E/L278D/C503Q	+	619	44
248	I27E/V105C/L214E	+	614	49
249	I27E/V39A/V105C/R134Q/P266H/C503Q/A547D/A551D	+	612	42
250	I27E/V39A/P210C/P266H/C503Q/A551D	+	631	44
251	I27E/V39A/V105C/A153R/C503Q/A547D/C565N	+	618	42
252	V39A/V105C/R134Q/L214E/C503Q/A547D/A551D	+	604	41
253	I27E/L214E/L278D	+	634	51
254	I27E/V39A/V105C/R134Q/A153R/P210C/L278D/I285E/C503Q/A547D/A551D	+	578	37
255	V105C/R134Q/Q205T/L214E/A547D	+	614	48
256	I27E/V105C/R134Q/A153R/C503Q	+	629	48
257	V105C/R134Q/C503Q/A547D	+	646	49
258	I27E/V39A/L278D/I285E/C503Q/A547D	+	620	42
259	I27E/V39A/R134Q/A153R/L278D	+	634	43
260	I27E/V39A/A112C/R134Q/L214E/C503Q/A547D	+	602	41

(continued)

Table 9-1. FIOp, Total Immunogenicity (TIS), and Immunogenic Hit Count (IHC) for Variants Targeting TCE-I, II, VI, and VII ("-" = FIOp < 0.7; "+" = FIOp 0.7 < FIOp < 1.4; "+ +" = FIOp > 1.4)

Variant #	Active Mutations (as Compared to Variant No. 36)	FIOp	TIS	IHC
261	I27E/V39A/R134Q/A153R/L278D/A547D/A551D	+	629	43
262	I27E/V39A/L278D/C503Q/C565N	+	646	45
263	Q205T/L214E/C503Q/A547D/C565N	+	643	51
264	R134Q/L214E	+	644	50
265	I27E/V39A/P266H/L278D	+	646	45
266	R134Q/Q205T/C503Q	+	665	50
267	V39A/V105C/R134Q/P210C/L214E/A551D	+	595	41
268	V105C/A153R/Q205T/P266H/I285E/A547D/C565N	+	625	45
269	I27E/V39A/R134Q/L214E/P266H/A551D	+	605	43
270	L214E/P266H/C503Q/A547D/A551D/C565N	+	648	51
271	V39A/V105C/P210C/A547D	+	630	42
272	I27E/V105C	+	641	50
273	I27E/V39A/R134Q/Q205T/L214E/P266H/I285E/C503Q/A551D/C565N	+	579	40
274	I27E/V39A/R134Q/Q205T/P266H/C503Q/A551D/C565N	+	626	43
275	I27E/V105C/R134Q/P210C/L214E/C503Q/A551D/C565N	+	591	48
276	I27E/L214E/C503Q/A547D/C565N	+	629	51
277	I27E/V39A/R134Q/A153R/P210C/L214E/L278D/I285E/A547D/C565N	+	572	39
278	I27E/V39A/A112C/I285E	+	622	40
279	I27E/A112C/R134Q/L278D/I285E/C503Q/A551D/C565N	+	623	46
280	I27E/L214E/P266H/L278D/I285E/A551D	+	608	48
281	I27E/V39A/V105C/A153R/A551D/C565N	+	618	42
282	V39A/V105C/R134Q/A153R/Q205T/A551D	+	622	40
283	I27E/V39A/V105C/R134Q/Q205T/L214E	+	585	41

(continued)

Table 9-1. FIOp, Total Immunogenicity (TIS), and Immunogenic Hit Count (IHC) for Variants Targeting TCE-I, II, VI, and VII ("-" = FIOp < 0.7; "+" = FIOp 0.7 < FIOp < 1.4; "+ +" = FIOp > 1.4)

Variant #	Active Mutations (as Compared to Variant No. 36)	FIOp	TIS	IHC
284	I27E/V105C/Q205T	+	635	49
285	I27E/Q205T/P266H/L278D/I285E/A551D/C565N	+	629	48
286	I27E/R134Q/L214E/C503Q	+	625	50
287	V105C/Q205T/L214E/C503Q/A547D/A551D/C565N	+	623	49
288	V39A/V105C/L214E/I285E/C503Q/A551D/C565N	+	592	39
289	I27E/V39A/V105C/L278D/C503Q/A547D/C565N	+	621	43
290	I27E/V39A/V105C/R134Q/I285E/A547D/A551D	+	591	39
291	I27E/V39A/A112C/R134Q/L214E/P266H/A551D	+	602	41
292	I27E/L278D/C503Q/A551D	+	656	52
293	I27E/V39A/R134Q/A153R/A547D	+	629	43
294	P266H/C565N	+	680	52
295	I27E/V105C/I285E/C503Q/A547D/A551D/C565N	+	615	47
296	I27E/V39A/L278D	+	646	45
297	P210C/L214E/P266H	+	644	51
298	I27E/V39A/R134Q/P210C/L214E/C503Q	+	601	43
299	I27E/V39A/R43L/V105C/A153R/L214E/P266H/L278D/C503Q	+	607	42
300	I27E/V105C/Q205T/L214E/L278D/I285E/C503Q/A547D/A551D/C565N	+	583	46
301	I27E/V39A/V105C/C503Q/A547D/A551D/C565N	+	621	43
302	I27E/V105C/L214E/I285E/A551D/C565N	+	588	46
303	I27E/P210C/A551D	+	646	51
304	I27E/V39A/V105C/Q205T/L214E/L278D/C503Q/A547D	+	589	42
305	I27E/V105C/L278D/A547D	+	636	50
306	C503Q	+	680	52

(continued)

Variant #	Active Mutations (as Compared to Variant No. 36)	FIOP	TIS	IHC
307	I27E/V39A/V105C/R134Q/L214E/L278D/A547D/A551D	+	585	41
308	I27E/R134Q	+	652	51
309	V39A/R134Q	+	656	44
310	I27E/V39A/V105C/A112C/Q205T/P210C/P266H/C503Q/A547D	+	611	42
311	V39A/A112C/A153R/Q205T/L278D/C503Q/A547D	+	648	41
312	I27E/V105C/P266H	+	641	50
313	I27E/V39A/V105C/R134Q/P210C/L214E	+	581	41
314	I27E/V39A/V105C/R134Q/L278D/A551D	+	612	42
315	I27E/V39A/V105C/A112C/R134Q/A153R/Q205T/L214E/P266H/L278D/C503Q/A551D	+	577	40
316	I27E/V105C/R134Q/A153R/I285E/A547D	+	603	45
317	I27E/V39A/A112C/A547D	+	638	43
318	I27E/V39A/R134Q/A153R/L214E/P266H/L278D/C503Q/A547D/C565N	+	602	42
319	I27E/V105C/Q205T/P266H/C503Q	+	635	49
320	I27E/V39A/V105C/R134Q/L278D/I285E/C503Q	+	596	39
321	C503Q/A551D/C565N	+	675	52
322	I27E/V39A/A112C/R134Q/Q205T/P210C/L214E/A551D/C565N	+	593	41
323	R134Q/C503Q/A547D/A551D	+	666	51
324	I27E/A112C/Q205T/P266H/L278D/I285E/C503Q	+	631	46
325	P266H/L278D/C503Q	+	680	52
326	I27E/V39A/Q205T/P266H/A551D	+	635	44
327	Q205T/L214E/I285E/C503Q/C565N	+	627	48
328	I27E/V105C/R134Q/Q205T/L214E/P266H/L278D/C503Q/C565N	+	600	48
329	I27E/V39A/V105C/R134Q/P266H/C503Q	+	617	42

(continued)

Variant #	Active Mutations (as Compared to Variant No. 36)	FIOp	TIS	IHC
330	I27E/V39A/V105C/R134Q/P210C/L214E/I285E/A547D	+	555	38
331	I27E/V39A/V105C/Q205T/P210C/L278D/C503Q	+	616	42
332	I27E/V39A/R134Q/A547D/C565N	+	632	44
333	V105C/A547D/A551D	+	655	50
334	I27E/V105C/R134Q/A153R/P210C/L214E/C503Q/A547D	+	588	47
335	I27E/P210C/L214E/C503Q/A547D	++	620	51
336	I27E/V105C/C503Q/A547D/A551D/C565N	+	636	50
337	I27E/V105C/R134Q/L214E/L278D/C503Q/A547D/A551D/C565N	+	600	48
338	I27E/V39A/V105C/A153R/Q205T/L278D/C503Q/A547D/A551D	+	612	41
339	I27E/V39A/V105C/A112C/L214E/I285E/C503Q/A547D	+	573	39
340	L214E/A547D	+	648	51
341	V105C/Q205T/L214E/L278D	+	628	49
342	I27E/V39A/Q205T/L214E/C503Q/C565N	+	614	44
343	I27E/P210C	+	651	51
344	V105C/Q205T/C503Q/A551D	+	649	49
345	I27E/V39A/A112C/R134Q/P266H/I285E	+	613	39
346	V39A/P210C/L214E/L278D/I285E/C503Q/A551D	+	603	41
347	I27E/Q205T/L214E/C503Q/A547D/C565N	+	624	51
348	I27E/V39A/L214E/L278D/C503Q/A547D/C565N	+	614	44
349	I27E/P210C/C503Q/C565N	+	651	51
350	I27E/L278D/C503Q/A551D/C565N	+	656	52
351	R134Q/L214E/L278D/C503Q	+	644	50
352	I27E/A153R/L214E/L278D/I285E/A551D/C565N	+	605	47

5
10
15
20
25
30
35
40
45
50
55

(continued)

Table 9-1. FIOP, Total Immunogenicity (TIS), and Immunogenic Hit Count (IHC) for Variants Targeting TCE-I, II, VI, and VII ("-" = FIOP < 0.7; "+" = FIOP 0.7 < FIOP < 1.4; "++" = FIOP > 1.4)

Variant #	Active Mutations (as Compared to Variant No. 36)	FIOP	TIS	IHC
353	I27E/V105C/L214E/A551D/C565N	+	609	49
354	V39A/R134Q/Q205T/L214E/C503Q/C565N	+	624	43

Table 9-2. FIOP, Total Immunogenicity (TIS), and Immunogenic Hit Count (IHC) for Variants Targeting TCE-III ("-" = FIOP < 0.7; "+" = FIOP 0.7<FIOP<1.4; "++" = FIOP > 1.4)

Variant #	Active Mutations (as Compared to Variant No. 36)	FIOPC	TIS	IHC
Variant 36		+	71	7
400	V80I/R134C/P564Q	+	60	5
401	V121C	+	44	6
402	R134L	+	78	7
403	A124G	+	58	7
404	R134W	+	63	5
405	L126M	+	56	5
406	N130C/M370I	+	62	6
407	N130Q	+	65	7
408	A123G	+	67	8
409	A129G	+	64	9
410	G135A/A394E	+	76	7
411	A129L	+	82	9
412	M133R	+	52	3
413	G135S	+	78	9
414	L126T	+	62	8
415	L127A	+	46	6
416	R134I	+	82	7
417	R134N/G307C	+	60	5
418	L126I	++	80	12
419	G135C	+	67	6
420	M125L	+	72	8

Table 9-3. FIOP, Total Immunogenicity (TIS), and Immunogenic Hit Count (IHC) for Variants Targeting TCE-1V ("-" = FIOP < 0.7; "+" = FIOP 0.7<FIOP<1.4; "++" = FIOP > 1.4)

Variant #	Active Mutations (as Compared to Variant No. 36)	FIOPC	TIS	IHC
Variant 36		+	74	11
500	P157H	+	69	8
501	R140M	+	72	11
502	P157F	+	80	12
503	A153C	+	56	7
504	E142V	+	84	14
505	K145G/P157T	+	62	8
506	R140D	+	63	8
507	E142D/G371D	+	79	13

(continued)

Table 9-3. FIOP, Total Immunogenicity (TIS), and Immunogenic Hit Count (IHC) for Variants Targeting TCE-1V ("-" = FIOP < 0.7; "+" = FIOP 0.7<FIOP<1.4; "++" = FIOP > 1.4)

Variant #	Active Mutations (as Compared to Variant No. 36)	FIOPC	TIS	IHC
508	M147A	+	48	1
509	T156K/G483C	+	83	12
510	P157D	+	64	8
511	A62S/M147V	+	62	8
512	R146L	+	81	14
513	Y158E	+	72	11
514	G154Y/L174M/Q321K/S456I/G483C	+	75	10
515	S82I/G135C/P157F/W279L	+	77	11
516	I144N	+	61	7
517	T110I/I139R	+	65	8
518	L47M/I144L	+	67	8
519	L47M/M147G/A383E	+	48	4
520	G20S/I144L	+	67	8
521	R146W/D191Y	+	62	5
522	P157Y	+	73	9
523	L47M/P157C	+	68	8
524	E142P	+	68	9
525	F150K	+	59	6
526	L141T	+	55	7
527	V159H	+	67	8
528	I144L	+	67	8
529	A119E/T156H/A289D	+	78	11
530	Q58K/P157D/G369C	+	64	8
531	L47M/R146E	+	58	6
532	E142H	+	79	13
533	R140N/A199E	+	67	8
534	I144V	+	72	13
535	I149L	+	69	9
536	R146H	+	77	12
537	I139M	+	74	11
538	A153S/H250N	+	73	10
539	L319M	+	74	11
540	R140E/A334S/A551D	+	63	8
541	F150L	+	79	12
542	L143M	+	72	11

(continued)

Table 9-3. FIOP, Total Immunogenicity (TIS), and Immunogenic Hit Count (IHC) for Variants Targeting TCE-1V ("-" = FIOP < 0.7; "+" = FIOP 0.7<FIOP<1.4; "++" = FIOP > 1.4)

Variant #	Active Mutations (as Compared to Variant No. 36)	FIOPC	TIS	IHC
543	A153G	+	62	8
544	I139V	+	74	11
545	Q58H/L143V	+	72	11
546	G154R	+	81	13
547	K145Q	+	72	11
548	L143F	+	74	11
549	R140G	+	67	8
550	V159C	+	72	11
551	Q389K	+	74	11
552	L141P	+	58	5
553	M247I	+	74	11
554	F150M	+	77	12
555	L141Q	+	59	7
556	L151M	+	68	9
557	V159L	+	74	11
558	R94C/I149E	+	53	6
559	V159M	+	74	11
560	L118M/L141H	+	58	7
561	K145N	+	71	11
562	I149R	+	72	11
563	K145R	+	84	15
564	L141K	+	59	7
565	R43S	+	74	11

Table 9-4. FIOP, Total Immunogenicity (TIS), and Immunogenic Hit Count (IHC) for Variants Targeting TCE-V. ("-" = FIOP < 0.7; "+" = FIOP 0.7<FIOP<1.4; "++" = FIOP > 1.4)

Variant No.	Active Mutations (as Compared to Variant No. 36)	FIOPC	TIS	IHC
Variant 36		+	36	2
600	Y176R	+	51	4
601	S180C	+	27	0
602	S180T	+	27	0
603	V172L	+	30	1
604	I177V	+	24	0
605	V172I	+	29	1

(continued)

Table 9-4. FIOP, Total Immunogenicity (TIS), and Immunogenic Hit Count (IHC) for Variants Targeting TCE-V. ("-" = FIOP < 0.7; "+" = FIOP 0.7<FIOP<1.4; "++" = FIOP > 1.4)

Variant No.	Active Mutations (as Compared to Variant No. 36)	FIOPC	TIS	IHC
606	I177M	+	30	1
607	Y176I	+	54	4
608	Y176M	+	33	2
609	Y176V	+	41	3
610	L174M	+	21	0
611	P117T/Y176Q	+	37	2
612	S175G	+	26	0
613	T178L/A477S	+	43	5
614	V172C	+	26	0
615	Y176E	+	20	0

Table 9-5. FIOP, Total Immunogenicity (TIS), and Immunogenic Hit Count (IHC) for Variants Targeting TCE-VIII. ("-" = FIOP < 0.7; "+" = FIOP 0.7<FIOP<1.4; "++" = FIOP > 1.4)

Variant #	Active Mutations (as Compared to Variant No. 36)	FIOPC	TIS	IHC
Variant 36		+	83	10
700	A232S	+	83	10
701	A112S/M370A/A507E	+	71	10
702	Q240K/H374R	+	83	10
703	S461G	+	83	10
704	H374D	+	83	10
705	M372A	+	74	10
706	L349M	+	83	10
707	Y378S	+	74	7
708	G371H	+	91	11
709	Y377N	+	82	10
710	I379N	+	80	8
711	D191Y/H385N	+	81	10
712	I379L	+	83	10
713	R43S/H374R	+	83	10
714	Q355K/H374S	+	83	10
715	P275T/H374R	+	83	10
716	H374Q/P396Q	+	99	14
717	H385N	+	81	10
718	Y378L	+	78	9

(continued)

Table 9-5. FIOP, Total Immunogenicity (TIS), and Immunogenic Hit Count (IHC) for Variants Targeting TCE-VIII. ("-" = FIOP < 0.7; "+" = FIOP 0.7<FIOP<1.4; "++" = FIOP > 1.4)

Variant #	Active Mutations (as Compared to Variant No. 36)	FIOPC	TIS	IHC
719	I379C	+	70	7
720	M370G	+	64	10
721	M372V	+	76	10
722	K384R	+	87	10
723	A383V	+	88	13
724	M147I/H374S	+	83	10
725	Y378F/P404Q	+	85	10
726	H374S	+	83	10
727	Y378E	+	55	2
728	H374R/G417C	+	83	10
729	L418M	+	83	10
730	S525L	+	83	10
731	Y378D	+	60	4
732	A383S	+	88	10
733	D387S	+	96	11
734	L382H	+	78	10
735	L382C	+	76	8
736	G371Q	+	84	10
737	H374L	+	85	11
738	Y378C	+	58	5
739	H374A	+	83	10
740	L375M	+	77	10
741	H385C	+	74	8
742	A334S/H374V	+	85	11
743	H374R	+	83	10
744	H385M/P403H	+	83	11
745	Y378I	+	83	10
746	Y377I	+	86	10
747	H385G	+	74	7
748	H385S/P403H	+	79	9
749	H374N	+	83	10
750	S187R/L381V	+	78	7
751	L382S	+	77	9
752	Y377C	+	75	7
753	L381V	+	78	7

(continued)

Table 9-5. FIOP, Total Immunogenicity (TIS), and Immunogenic Hit Count (IHC) for Variants Targeting TCE-VIII. ("-" = FIOP < 0.7; "+" = FIOP 0.7<FIOP<1.4; "++" = FIOP > 1.4)

Variant #	Active Mutations (as Compared to Variant No. 36)	FIOPC	TIS	IHC
754	G371S	+	88	10
755	A256S/L381N	+	70	6
756	I379M	+	80	10
757	R43S/H374K	+	83	10
758	I379H	+	76	7
759	M370S	+	64	10
760	P275Q/M370S	+	64	10
761	G425V	+	83	10
762	A447S	+	83	10
763	L382M	+	80	10
764	G371N	+	84	10
765	L381M/Q560K	+	79	10
767	L382I	+	77	8
768	H374G	+	83	10
769	M370I	+	76	10
770	Q332K/Y377M	+	86	10
771	Y378N	+	64	5
772	L375I	+	83	10
773	H374T	+	83	10
774	L381G	+	60	4

Table 9-6. FIOP, Total Immunogenicity (TIS), and Immunogenic Hit Count (IHC) for Variants Targeting TCE-IX. ("-" = FIOP < 0.7; "+" = FIOP 0.7<FIOP<1.4; "++" = FIOP > 1.4)

Variant No.	Active Mutations (as Compared to Variant No. 36)	FIOP C	TIS	IHC
Variant 36		+	45	4
800	I439V	+	49	4
801	I439C	+	39	1
802	S438F	+	50	4
803	T433S	+	44	0
804	T433A	+	35	0
805	Y435Q/H446N	+	43	2
806	L431V	+	28	0
807	N437Q	+	40	0
808	L213M/S438L	+	46	4

(continued)

Table 9-6. FIOP, Total Immunogenicity (TIS), and Immunogenic Hit Count (IHC) for Variants Targeting TCE-IX. ("-" = FIOP < 0.7; "+" = FIOP 0.7<FIOP<1.4; "++" = FIOP > 1.4)

Variant No.	Active Mutations (as Compared to Variant No. 36)	FIOP C	TIS	IHC
809	L432C	+	39	2
810	L432V	+	47	4
811	T433L	+	50	4
812	L431P	+	18	0
813	I439F	+	47	4
814	S286R/Y435T	+	53	4
815	S98I	+	45	4
816	S438R	+	48	4
817	S331I	+	45	4
818	S438M	+	44	4
819	Q240K/T433Y	+	41	0
820	T433I	+	46	3
821	T433N	+	38	0
822	L431S	+	27	0
823	N437G	+	38	0
824	L431E	+	26	0
825	L431C	+	25	0
826	G436T	+	45	0
827	G436D	+	42	1
828	T433V	+	59	7
829	N437T/L538M	+	52	4
830	A289S/L431E	+	26	0
831	T433Q	+	37	0
832	I439L	+	46	4
833	F434C	+	34	0
834	T433P	+	35	0
835	A24S/F434M	+	69	8
836	L431G	+	18	0
837	S438C	+	45	1
838	T433W	+	33	0
839	Y435L	+	57	5
840	A62S/T433N	+	38	0
841	N437E	+	46	3
842	A477S	+	45	4
843	G436M	+	87	11

(continued)

Table 9-6. FIOP, Total Immunogenicity (TIS), and Immunogenic Hit Count (IHC) for Variants Targeting TCE-IX. ("-" = FIOP < 0.7; "+" = FIOP 0.7<FIOP<1.4; "++" = FIOP > 1.4)

Variant No.	Active Mutations (as Compared to Variant No. 36)	FIOP C	TIS	IHC
844	T433R	+	70	10
845	S438T	+	46	4

Table 9-7. FIOP, Total Immunogenicity (TIS), and Immunogenic Hit Count (IHC) for Variants Targeting TCE-X. ("-" = FIOP < 0.7; "+" = FIOP 0.7<FIOP<1.4; "++" = FIOP > 1.4)

Variant #	Active Mutations (as Compared to Variant No. 36)	FIOPC	TIS	IHC
Variant 36		+	47	7
900	I471V	+	45	7
901	F472G	+	16	0
902	G483S	+	60	9
903	G483A/S524I	+	64	10
904	Y475C	+	20	0
905	I478N	+	44	6
906	V476I	+	30	2
907	N474D/R490H	+	29	3
908	P275Q	+	47	7
909	Q473K	+	55	7
910	G483H	+	58	8
911	Q473H/A507S	+	52	7
912	N474H	+	49	7
913	Y475F	+	58	7
914	I478S	+	46	6
915	Q473M	+	69	9
916	V476C	+	23	0
917	L104M/V476L	+	36	3
918	A119E/G365A	+	47	7
919	N474W	+	51	7
920	I471K	+	29	2
921	Q292H/A479G	+	35	2
922	G276V	+	47	7
923	I471N	+	26	1
924	A479S	+	53	7
925	A558S	+	47	7
926	Q473S	+	56	8

(continued)

Table 9-7. FIOP, Total Immunogenicity (TIS), and Immunogenic Hit Count (IHC) for Variants Targeting TCE-X. ("-" = FIOP < 0.7; "+" = FIOP 0.7<FIOP<1.4; "++" = FIOP > 1.4)

Variant #	Active Mutations (as Compared to Variant No. 36)	FIOPC	TIS	IHC
927	Q473R	+	62	8
928	Y475Q	+	33	5
929	I471G	+	32	3
930	A479G	+	35	2
931	A70S/N474E	+	32	3
932	I471F	+	48	7
933	Q58R/Y475H	+	32	5
934	F482L	+	56	9
935	V476L	+	36	3
936	A24E	+	47	7
937	N474R	+	55	7
938	G483C	+	49	6
939	Q473H	+	52	7
940	I471M	+	46	7
941	I471R	+	31	2
942	P404T/A477V	+	47	6
943	G483R/G537C	+	78	13
944	F482C	+	45	6
945	Q355H/I478C	+	31	1
946	L206M	+	47	7
947	N474A	+	48	7
948	Y475L	+	60	7
949	I471W	+	34	4

Table 9-8. FIOP, Total Immunogenicity (TIS), and Immunogenic Hit Count (IHC) for Variants Targeting TCE-I, III, IV, VIII, and X ("-" = FIOP < 0.7; "+" = FIOP 0.7<FIOP<1.4; "++" = FIOP > 1.4)

Variant #	Active Mutations (as Compared to Variant No. 36)	FIOP	TIS	IHC
Variant 36		+		
950	F472G/C503Q/C565N	+	651	45
951	L381G/F472G/C503Q/C565N	+	628	39
952	M133R/C503Q	+	663	48
953	M133R/L381G/C565N	+	640	42
954	V39A/C503Q/C565N	+	667	45
955	V39A/F472G/C503Q/C565N	+	636	38
956	V39A/G248C/L381G/F472G/C503Q/C565N	+	613	32

(continued)

Table 9-8. FIOP, Total Immunogenicity (TIS), and Immunogenic Hit Count (IHC) for Variants Targeting TCE-I, III, IV, VIII, and X ("-" = FIOP < 0.7; "+" = FIOP 0.7<FIOP<1.4; "++" = FIOP > 1.4)

Variant #	Active Mutations (as Compared to Variant No. 36)	FIOP	TIS	IHC
957	V39A/K115E/M133R/C565N	++	646	39
958	V39A/L381G	+	644	39
959	V39A/M133R/C503Q	+	648	41
960	V39A/M133R/C503Q/C565N	+	648	41
961	V39A/M133R/F472G/C503Q/C565N	+	617	34
962	V39A/M133R/F472G/C565N	+	617	34
963	V39A/M147A/C565N	+	641	35
964	V39A/M147A/F472G/C503Q/C565N	+	610	28
965	V39A/M147A/F472G/C565N	+	610	28
966	V39A/M 147A/L381G/C503Q/C565N	+	618	29
967	V39A/M147A/L381G/F472G/C503Q/C565N	+	587	22
968	V39A/M147A/Y378E/C503Q/C565N	+	613	27
969	V39A/M147A/Y378E/C565N	+	613	27
970	V39A/Y378E/C503Q/C565N	+	639	37
971	V39A/Y378E/C565N	+	639	37
972	Y378D/C503Q	+	659	46
973	Y378E/F472G/C503Q/C565N	+	623	37

Table 9-9. FIOP, Total Immunogenicity (TIS), and Immunogenic Hit Count (IHC) for Variants Targeting TCE-III and VIII

("-" = FIOP < 0.7; "+" = FIOP 0.7<FIOP<1.4; "++" = FIOP > 1.4)				
Variant #	Active Mutations (as Compared to Variant No. 967)	FIOP	TIS	IHC
Variant 967		+		
974	A129I	-	598	26
975	A129V	-	595	24
976	A136K	++	595	22
977	A24E/G381L	+	604	28
978	A289S	+	590	23
979	A383C	+	577	18
980	A383M	++	602	28
981	G381A	++	598	24
982	G381C	-	580	22
983	G381F	+	601	25
984	G381I	++	610	27
985	G381L	++	610	28

(continued)

Table 9-9. FIOP, Total Immunogenicity (TIS), and Immunogenic Hit Count (IHC) for Variants Targeting TCE-III and VIII

("-" = FIOP < 0.7; "+" = FIOP 0.7<FIOP<1.4; "++" = FIOP > 1.4)

Variant #	Active Mutations (as Compared to Variant No. 967)	FIOP	TIS	IHC
986	G381M	+	606	28
987	G381N	+	597	24
988	G381Q	+	590	23
989	G381S	+	601	24
990	G381T	+	590	23
991	H132L	-	603	25
992	H132S	-	592	23
993	H374G	+	587	22
994	H374M	+	589	23
995	H374Q	-	587	22
996	L127V	-	576	22
997	L431M	+	591	22
998	L563M	-	587	22
999	M372L	-	580	22
1000	R134C	-	576	20
1001	R134F	+	588	21
1002	R134H	+	579	21
1003	R134K	-	585	21
1004	S131C	-	579	21
1005	S131T	+	580	21
1006	V388C	+	577	21
1007	V388T	+	578	21
1008	R134H/V388T	+	570	20
1009	R134H/Y378E/G381L	+	574	19
1010	R134H/Y378E/G381L/V388T	+	566	19

In vitro Testing of Deimmunized PAL Variants:

[0267] The deimmunized PAL variants are tested in a dendritic T-cell assay to empirically test their capacity to elicit a T-cell response. Peripheral blood mononuclear cells (PBMCs) are isolated from a human donor using standard techniques. These cells are used as a source of monocytes that are cultured in defined media to generate immature dendritic cells. These immature dendritic cells (DCs) are loaded with deimmunized PAL variants, and are then induced into a more mature phenotype by further culturing in defined media to provide antigen-primed DCs. CD8+ T cell-depleted donor PBMCs obtained from the same donor samples as the DCs are labeled with CFSE, then cultured with the antigen-primed DCs for 7 days, after which octuplicates are tested. Each DC-T cell culture includes a set of untreated controls (i.e., negative controls). The assay also incorporates reference antigen controls (i.e., positive controls), comprising two potent whole protein antigens. Assays utilizing cells isolated from 50 human donors with diverse Major Histocompatibility Complex Class II alleles provide a statistically relevant assessment of the PAL variants' capacity to elicit a T-cell response.

SEQUENCE LISTING

[0268]

5 <110> Codexis, Inc.
 Huisman, Gjalt W.
 Agard, Nicholas J.
 Mijts, Benjamin
 Vroom, Jonathan
10 Zhang, Xiyun

 <120> Phenylalanine Ammonia Lyase Polypeptides

 <130> CX7-131WO2

15 <150> US 61/813,586
 <151> 2013-04-18

 <150> US 61/897,932
20 <151> 2013-10-31

 <160> 33

 <170> PatentIn version 3.5

25 <210> 1
 <211> 7407
 <212> DNA
 <213> Artificial Sequence

30 <220>
 <223> Synthetic polynucleotide

 <400> 1

35

40

45

50

55

1
 2
 3
 4
 5
 6
 7
 8
 9
 10
 11
 12
 13
 14
 15
 16
 17
 18
 19
 20
 21
 22
 23
 24
 25
 26
 27
 28
 29
 30
 31
 32
 33
 34
 35
 36
 37
 38
 39
 40
 41
 42
 43
 44
 45
 46
 47
 48
 49
 50
 51
 52
 53
 54
 55

tctcatg	ttt	gacagcttat	catcgataag	ctttaatg	cg	gtagttt	tatc	acagtt	aaat	60					
tgctaac	gca	gtcaggcacc	gtgtatgaaa	tctaacaatg	cgctcatc	gt	catcctc	ggc	120						
accgtc	acccc	tggatgctgt	aggcatag	gc	ttggttat	gc	cggtact	gcc	180						
gggat	atcc	ggatata	gtt	cctccttt	ca	gcaaaaa	acc	cctcaag	acc	240					
cg	tttag	agg	300												
gggctt	tg	tt	agcagcc	gga	tcctta	atgc	agacac	ggca	gaatg	tcctg	aacggc	ctga	360		
acaata	acac	caccgg	ctgc	aatat	ctgca	ctaata	ctg	caat	atg	ttc	atccag	accc	420		
tg	ttcatt	tat	cattcca	aat	atacgg	acga	tctgag	gtcg	gtttct	gacc	aacaac	atga	480		
cg	aactgc	gc	tatacag	acg	ttcgg	ttgcc	ggtgac	agac	aggcac	gtgc	atcata	atga	540		
ccg	gttttt	tgtagg	tacg	cagat	caact	gcctga	aacac	caaac	atcag	ggcaat	ggca	600			
acata	attct	gaaaa	atatc	aacg	ctacga	cg	tgccag	gg	ttgcg	ctggt	ataacc	ctgg	660		
ctg	ttaata	tctgg	ttaa	ctg	ttcgg	ca	tg	gg	tcgg	aa	aacgat	ctgc	aatact	atta	720
ccata	aaaagg	tcagcag	cg	cataat	gcta	ttaccg	caaa	tctgcag	acc	tttcag	accc	780			
atatta	actt	tacg	ttcacg	attacc	cagc	agactc	ggag	gcagac	catt	gctaa	attcc	840			
gg	gatg	cca	gcag	tgcaat	ctgaac	atcc	agatg	ttttg	ccagcag	acc	gatata	atag	900		
cg	cagat	gat	ccata	cccat	accaac	atac	tgacc	cagaa	aattacc	acc	atgatag	ctt	960		

	gcctgattat caacatcaat cagcgggta tccgtaacgc tgtaaatctc aatttcgatt	1020
	tgtttgcaa tctggctaata accatcaaca atcggacceca gatactgcgg cagacaacgc	1080
5	aggctataac gatcctggat cagttcatga tcacgataat catgtttacc atccagttca	1140
	tcacgaacca gctggctatt ggccagcagg ctaatcatct gatctgctgc ccacagctga	1200
	cccggatgcg gtttgctggt atggataaac ggatgaaagc tctgatttgt accattcagt	1260
10	gcctgaatat ccagtgcagc aacaccatt gcaattgcgg tcagaatctg ggtatcataa	1320
	acacaatttg ctgcaatacc ggtcataacg ctggtgccat tcatcattgc cagaccttct	1380
	ttcggcagca gggtcagcgg actcagattc agctgacgca gtgcggtcgg tgcgtccatt	1440
15	tctttgccat taaaatcaac tttaaagctc gggccaggc caatcaggct accggaata	1500
	tagctcagcg gaaccagatc accgctggca ccaatgctac caaattcata aacatacggg	1560
20	gtaacaccgg cattcagaaa gatttccatg cgtttaatca gttccagacg aataccgctt	1620
	gcaccacgca tgtggctatt tgcacgcagc agcattgctg cacgaacatc tgccagcggc	1680
	agtttattac ctgcaccggt tttcagaaac caaaccagat tggctctgcag ttcgcttgcc	1740
25	tgttcacggc taattgcaac atttgccata ccacaaaac cgctggaac accataaatc	1800
	ggttcaccgc tttcaactgc attattgata taatcacagc tggcctgaat accctgcaga	1860
	atatcggtat tattggctag gctaaccagg gtgccattac gggcaacacg tgcaacatca	1920
30	ttgatggca gtttctgatt accaataatc acatttgccg tgctattgcc ggtaaagcta	1980
	aactgctggc tgctggtttt gctctgtgcc tggctcaggg ttttcatatg acgaccttcg	2040
35	atatggccgc tgctgtgatg atgatgatga tgatgatgat gatggcccat ggtatatctc	2100
	cttcttaaag ttaaacaaaa ttatttctag aggggaattg ttatccgctc acaattcccc	2160
	tatagtgagt cgtattaatt tccgaggatc gagatctcga tcctctacgc cggacgcac	2220
40	gtggccggca tcaccggcgc cacaggcgcg gttgctggcg cctatatcgc cgacatcacc	2280
	gatggggaag atcgggctcg ccaactcggg ctcatgagcg cttgtttcgg cgtgggtatg	2340
	gtggcaggcc ccgtggccgg gggactgttg ggcgccatct ccttgcacgc accattcctt	2400
45	gcggcggcgg tgctcaacgg cctcaaccta ctactgggct gcttcctaat gcaggagtgc	2460
	cataaggag agcgtcgaga tcccggacac catcgaatgg cgaaaacct ttcgcggtat	2520
	ggcatgatag cgcgggaag agagtcaatt cagggtggtg aatgtgaaac cagtaacggt	2580
50	atacgatgac gcagagtat ccggtgtctc ttatcagacc gtttcccgcg tggatgaacca	2640
	ggccagccac gtttctgcga aaacgcggga aaaagtggaa gcggcgatgg cggagctgaa	2700
55	ttacattccc aaccgcgtgg cacaacaact ggcgggcaaa cagtcggtgc tgattggcgt	2760
	tgccacctcc agtctggccc tgcacgcgcc gtcgcaaatt gtcgcgcgca ttaaactctc	2820

	cgccgatcaa ctgggtgcc	gcgtgggtggt gtcgatggta	gaacgaagcg gcgtcgaagc	2880
	ctgtaaagcg gcggtgcaca	atcttctcgc gcaacgcgtc	agtgggctga tcattaacta	2940
5	tccgctggat gaccaggatg	ccattgctgt ggaagctgcc	tgcactaatg ttccggcgtt	3000
	atctcttgat gtctctgacc	agacacccat caacagtatt	atcttctccc atgaagacgg	3060
	tacgcgactg ggcgtggagc	atctggctcgc attgggtcac	cagcaaatcg cgctgttagc	3120
10	gggcccatta agttctgtct	cggcgcgtct gcgtctggct	ggctggcata aatatctcac	3180
	tcgcaatcaa attcagccga	tagcggaacg ggaaggcgac	tggagtgcc tgtccggttt	3240
	tcaacaaacc atgcaaatgc	tgaatgaggg catcgttccc	actgcgatgc tggttgccaa	3300
15	cgatcagatg gcgctgggcg	caatgcgcgc cattaccgag	tccgggctgc gcggttggtc	3360
	ggatatctcg gtagtgggat	acgacgatac cgaagacagc	tcatgttata tcccgcggtt	3420
	aaccaccatc aaacaggatt	ttcgcctgct ggggcaaacc	agcgtggacc gcttgctgca	3480
20	actctctcag ggccaggcgg	tgaagggcaa tcagctgttg	cccgtctcac tggtgaaaag	3540
	aaaaccacc ctggcggcca	atagcgaac cgcctctccc	cgcgcggttg ccgattcatt	3600
	aatgcagctg gcacgacagg	tttcccgact ggaaagcggg	cagtgagcgc aacgcaatta	3660
25	atgtaagtta gctcactcat	taggcaccgg gatctcgacc	gatgcccttg agagccttca	3720
	accagtcag ctccctccgg	tgggcgcggg gcatgactat	cgctgcgcga cttatgactg	3780
	tcttctttat catgcaactc	gtaggacagg tgccggcagc	gctctgggtc attttcggcg	3840
30	aggaccgctt tcgctggagc	gogacgatga tcggcctgtc	gcttgcggtta ttcggaatct	3900
	tgcacgccct cgctcaagcc	ttcgtcactg gtcccgcac	caaacgtttc ggcgagaagc	3960
35	aggccattat cgccggcatg	gogggcgacg cgetgggcta	cgtcttgctg gcgttcgcga	4020
	cgcgaggctg gatggccttc	cccattatga ttcttctcgc	ttccggcggc atcgggatgc	4080
	ccgcgttgca ggccatgctg	tccaggcagg tagatgacga	ccatcagggg cagcttcaag	4140
40	gatcgctcgc ggctcttacc	agcctaactt cgatcactgg	accgctgate gtcacggcga	4200
	tttatgccgc ctccggcagc	acatggaacg ggttggcatg	gattgtaggc gccgccctat	4260
	accttgtctg cctccccgcg	ttgcgtcgcg gtgcatggag	ccgggcccacc tcgacctgaa	4320
45	tggaagccgg cggcacctcg	ctaacggatt caccactcca	agaattggag ccaatcaatt	4380
	cttgccggaga actgtgaatg	cgcaaaccaa cccttggcag	aacatatcca tcgcgtccgc	4440
	catctccagc agccgcacgc	ggcgcctctc gggcagcgtt	gggtcctggc cacgggtgcg	4500
50	catgatcgtg ctccctgtcgt	tgaggacccg gctaggctgg	cggggttgcc ttactggtta	4560
	gcagaatgaa tcaccgatac	gogagcgaac gtgaagcgac	tgctgctgca aaacgtctgc	4620
	gacctgagca acaacatgaa	tggctcttcg tttccgtgtt	tcgtaaagtc tggaaacgcg	4680
55	gaagtcagcg ccctgcacca	ttatgttccg gatctgcatc	gcaggatgct gctggctacc	4740

	ctgtggaaca cctacatctg tattaacgaa gcgctggcat tgaccctgag tgatttttct	4800
	ctggccccgc cgcattccata ccgccagttg ttaccctca caacgttcca gtaaccgggc	4860
5	atgttcatca tcagtaacct gtatcgtgag catcctctct cgtttcatcg gtatcattac	4920
	ccccatgaac agaaatcccc cttacacgga ggcatcagtg accaaacagg aaaaaaccgc	4980
	ccttaacatg gcccgcttta tcagaagcca gacattaacg cttctggaga aactcaacga	5040
10	gctggacgcg gatgaacagg cagacatctg tgaatcgctt cagcaccag ctgatgagct	5100
	ttaccgcagc tgcctcgcgc gtttcggtga tgacggtgaa aacctctgac acatgcagct	5160
	cccgagagcg gtcacagctt gtctgtaagc ggatgccggg agcagacaag cccgtcaggg	5220
15	cgcgtcagcg ggtggtggcg ggtgtcgggg cgcagccatg acccagtcac gtagcgatag	5280
	cggagtgtat actggcttaa ctatgaggca tcagagcaga ttgtactgag agtgcaccat	5340
	atatgcggtg tgaataaccg cacagatgcg taaggagaaa ataccgcatc aggcgctctt	5400
20	ccgcttctc gctcactgac tcgctgcgct cggtcgctcg gctgcggcga gcggtatcag	5460
	ctcactcaaa ggcggtaata cggttatcca cagaatcagg ggataacgca ggaaagaaca	5520
25	tgtgagcaaa aggccagcaa aaggccagga accgtaaaaa ggccgcgttg ctggcgtttt	5580
	tccataggct ccgccccct gacgagcatc acaaaaatcg acgctcaagt cagaggtggc	5640
	gaaacccgac aggactataa agataccagg cgtttcccc tggaaagctcc ctctgctgct	5700
30	ctcctgttcc gaccctgccg cttaccggat acctgtccgc ctttctccct tcgggaagcg	5760
	tggcgctttc tcatagctca cgctgtaggt atctcagttc ggtgtaggtc gttcgtcca	5820
	agctgggctg tgtgcacgaa cccccgttc agcccagccg ctgctcctta tccgtaact	5880
35	atcgtcttga gtccaaccg gtaagacacg acttatcgcc actggcagca gccactggta	5940
	acaggattag cagagcgagg tatgtaggcg gtgctacaga gttcttgaag tgggtggccta	6000
40	actacggcta cactagaagg acagtatttg gtatctgcgc tctgctgaag ccagttacct	6060
	tcggaaaaag agttggtagc tcttgatccg gcaaaaaaac caccgctggt agcgggtggt	6120
	tttttgttg caagcagcag attacgcgca gaaaaaagg atctcaagaa gatcctttga	6180
45	tcttttctac ggggtctgac gctcagtgga acgaaaactc acgttaaggg attttggta	6240
	tgagattatc aaaaaggatc ttcacctaga tccttttaa ttaaaaatga agttttaaat	6300
	caatctaaag tatatatgag taaacttggc ctgacagtta ccaatgctta atcagtgagg	6360
50	cacctatctc agcgatctgt ctatttcgctt catccatagt tgcctgactc cccgtcgtgt	6420
	agataactac gatacgggag ggcttaccat ctggccccag tgctgcaatg ataccgcgag	6480
	accacgctc accggctcca gatttatcag caataaacca gccagccgga agggccgagc	6540
55	gcagaagtgg tcctgcaact ttatccgcct ccatccagtc tattaattgt tgccgggaag	6600

ctagagtaag tagttcgcca gttaatagtt tgcgcaacgt tgttgccatt gctgcaggca 6660
 tcgtgggtgtc acgctcgtcg tttgggatgg cttcattcag ctccggttcc caacgatcaa 6720
 5 ggcgagttac atgatcccc atggttgca aaaaagcggg tagctccttc ggtcctccga 6780
 tcgttgtcag aagtaagttg gccgcagtgt tatcactcat ggttatggca gactgcata 6840
 attctcttac tgtcatgcca tccgtaagat gcttttctgt gactgggtgag tactcaacca 6900
 10 agtcattctg agaatagtgt atgcggcgac cgagttgctc ttgccggcg tcaacacggg 6960
 ataataccgc gccacatagc agaacttta aagtgctcat cattggaaaa cgttcttcgg 7020
 15 ggcgaaaact ctcaaggatc ttaccgctgt tgagatccag ttcgatgtaa cccactcgtg 7080
 cacccaactg atcttcagca tcttttactt tcaccagcgt ttctgggtga gcaaaaacag 7140
 gaaggcaaaa tgccgcaaaa aaggaataa gggcgacacg gaaatgttga atactcatac 7200
 20 tcttcctttt tcaatattat tgaagcattt atcagggtta ttgtctcatg agcggataca 7260
 tatttgaatg tatttagaaa aataa caaaa taggggttcc gcgcacattt cccgaaaag 7320
 tgccacctga cgtctaagaa accattatta tcatgacatt aacctataaa aataggcgta 7380
 25 tcacgaggcc ctttcgtctt caagaat 7407

<210> 2
 <211> 1701
 30 <212> DNA
 <213> Artificial Sequence

<220>
 <223> Synthetic polynucleotide

35 <400> 2

40

45

50

55

	atgaaaacc	tgagccaggc	acagagcaaa	accagcagcc	agcagtttag	ctttaccggc	60
	aatagcagcg	caaatgtgat	tattggtaat	cagaaactga	ccatcaatga	tgttgcacgt	120
5	gttgcccgta	atggcaccct	ggtagcctg	accaataata	ccgatattct	gcagggatt	180
	caggccagct	gtgattatat	caataatgca	gttgaaagcg	gtgaaccgat	ttatgggtgtt	240
	accagcggtt	ttggtggtat	ggcaaatggt	gcaattagcc	gtgaacaggc	aagcgaactg	300
10	cagaccaatc	tggtttggtt	tctgaaaacc	ggtgcaggta	ataaactgcc	gctggcagat	360
	gttcgtgcag	caatgctgct	gcgtgcaaat	agccacatgc	gtggtgcaag	cggtattcgt	420
	ctggaactga	ttaaacgcat	ggaaatcttt	ctgaatgccg	gtgttacccc	gtatgtttat	480
15	gaatttggtt	gcattggtgc	cagcggatg	ctggttccgc	tgagctatat	taccggtagc	540
	ctgattggcc	tggacccgag	ctttaaagt	gattttaatg	gcaaagaaat	ggacgcaccg	600
20	accgcactgc	gtcagctgaa	tctgagtccg	ctgaccctgc	tgccgaaaga	aggtctggca	660
	atgatgaatg	gcaccagcgt	tatgaccggt	attgcagcaa	attgtgttta	tgataccag	720
	attctgaccg	caattgcaat	gggtgttcat	gcactggata	ttcaggcact	gaatggtaca	780
25							
	aatcagagct	ttcatccgtt	tatccataac	agcaaaccgc	atccgggtca	gctgtgggca	840
	gcagatcaga	tgattagcct	gctggccaat	agccagctgg	ttcgtgatga	actggatggt	900
30	aaacatgatt	atcgtgatca	tgaactgatc	caggatcgtt	atagcctgcg	ttgtctgccg	960
	cagtatctgg	gtccgattgt	tgatggtatt	agccagattg	caaacaat	cgaaattgag	1020
	attaacagcg	ttaccgataa	cccgtgatt	gatgttgata	atcaggcaag	ctatcatggt	1080
35	ggtaattttc	tgggtcagta	tgttggtatg	ggtatggatc	atctgcgcta	ttatatcggt	1140
	ctgctggcaa	aacatctgga	tgttcagatt	gcactgctgg	catcaccgga	atttagcaat	1200
40	ggtctgcctc	cgagtctgct	gggtaatcgt	gaacgtaaag	ttaatattggg	tctgaaaggt	1260
	ctgcagatth	gcggtaatag	cattatgccg	ctgctgacct	tttatggtaa	tagtattgca	1320
	gatcgttttc	cgacccatgc	cgaacagttt	aaccagaata	ttaacagcca	gggttatacc	1380
45	agcgaacc	tggcacgtcg	tagcgttgat	atthttcaga	attatggtgc	cattgccctg	1440
	atgtttggtg	ttcaggcagt	tgatctgcgt	acctacaaaa	aaaccggtca	ttatgatgca	1500
50	cgtgcctgtc	tgtcaccggc	aaccgaacgt	ctgtatagcg	cagttcgtca	tgttggtggt	1560
	cagaaaccga	cctcagatcg	tccgtatatt	tggaaatgata	atgaacaggg	tctggatgaa	1620
	catattgcac	gtattagtgc	agatattgca	gccggtggtg	ttattgttca	ggccgttcag	1680
55	gacattctgc	cgtgtctgca	t				1701

<210> 3

<211> 1701

<212> DNA

<213> *Anabaena variabilis*

<400> 3

5
atgaaaacc tgagccaggc acagagcaaa accagcagcc agcagtttag ctttaccggc 60
aatagcagcg caaatgtgat tattggtaat cagaaactga ccatcaatga tgttgcacgt 120
10
gttgcccgta atggcaccct ggtagcctg accaataata ccgatattct gcaggggtatt 180
caggccagct gtgattatat caataatgca gttgaaagcg gtgaaccgat ttatggtggt 240
accagcggtt ttggtggtat ggcaaatggt gcaattagcc gtgaacaggc aagcgaactg 300
15
cagaccaatc tggtttggtt tctgaaaacc ggtgcaggta ataaactgcc gctggcagat 360
gttcgtgcag caatgctgct gcgtgcaaat agccacatgc gtggtgcaag cggtattcgt 420
20
ctggaactga ttaaaccgat ggaaatcttt ctgaatgccg gtggtacccc gtatgtttat 480
gaatttggtg gcattggtgc cagcggatgat ctggttccgc tgagctatat taccggtagc 540
ctgattggcc tggacccgag ctttaaagtt gattttaatg gcaaagaaat ggacgcaccg 600
25
accgcactgc gtcagctgaa tctgagtccg ctgaccctgc tgccgaaaga aggtctggca 660
atgatgaatg gcaccagcgt tatgaccggt attgcagcaa attgtgttta tgataccag 720

30

35

40

45

50

55

attctgaccg caattgcaat ggggtgttcat gcactggata ttcaggcact gaatggtaca 780
aatcagagct ttcattccggtt tatccataac agcaaaccgc atccgggtca gctgtgggca 840
5 gcagatcaga tgattagcct gctggccaat agccagctgg ttcgtgatga actggatggt 900
aaacatgatt atcgtgatca tgaactgatc caggatcgtt atagcctgcg ttgtctgccg 960
10 cagtatctgg gtccgattgt tgatggtatt agccagattg ccaaacaat cgaaattgag 1020
attaacagcg ttaccgataa cccgctgatt gatgttgata atcaggcaag ctatcatggt 1080
ggtaattttc tgggtcagta tgttggtatg ggtatggatc atctgcgcta ttatatcggt 1140
15 ctgctggcaa aacatctgga tgttcagatt gcactgctgg catcaccgga atttagcaat 1200
ggctctgcctc cgagtctgct gggtaatcgt gaacgtaaag ttaatatggg tctgaaaggt 1260
ctgcagattt gcgtaatag cattatgccg ctgctgacct tttatggtaa tagtattgca 1320
20 gatcgttttc cgacccatgc cgaacagttt aaccagaata ttaacagcca gggttatacc 1380
agcgcaacc c tggcacgtcg tagcgttgat atttttcaga attatggtgc cattgccctg 1440
25 atgtttggtg ttcaggcagt tgatctgctg acctacaaaa aaaccgggtca ttatgatgca 1500
cgtgcctgctc tgtcaccggc aaccgaacgt ctgtatagcg cagttcgtca tgttggtggt 1560
cagaaaccga cctcagatcg tccgtatatt tggaatgata atgaacaggg tctggatgaa 1620
30 catattgcac gtattagtgc agatattgca gccggtggtg ttattgttca ggccgttcag 1680
gacattctgc cgtgtctgca t 1701

35 <210> 4
<211> 567
<212> PRT
<213> Anabaena variabilis
40 <400> 4

Met Lys Thr Leu Ser Gln Ala Gln Ser Lys Thr Ser Ser Gln Gln Phe
1 5 10 15
45 Ser Phe Thr Gly Asn Ser Ser Ala Asn Val Ile Ile Gly Asn Gln Lys
20 25 30
50 Leu Thr Ile Asn Asp Val Ala Arg Val Ala Arg Asn Gly Thr Leu Val
35 40 45
55 Ser Leu Thr Asn Asn Thr Asp Ile Leu Gln Gly Ile Gln Ala Ser Cys
50 55 60
65 Asp Tyr Ile Asn Asn Ala Val Glu Ser Gly Glu Pro Ile Tyr Gly Val
70 75 80

Thr Ser Gly Phe Gly Gly Met Ala Asn Val Ala Ile Ser Arg Glu Gln
 85 90 95
 5 Ala Ser Glu Leu Gln Thr Asn Leu Val Trp Phe Leu Lys Thr Gly Ala
 100 105 110
 10 Gly Asn Lys Leu Pro Leu Ala Asp Val Arg Ala Ala Met Leu Leu Arg
 115 120 125
 15 Ala Asn Ser His Met Arg Gly Ala Ser Gly Ile Arg Leu Glu Leu Ile
 130 135 140
 20 Lys Arg Met Glu Ile Phe Leu Asn Ala Gly Val Thr Pro Tyr Val Tyr
 145 150 155 160
 25 Glu Phe Gly Ser Ile Gly Ala Ser Gly Asp Leu Val Pro Leu Ser Tyr
 165 170 175
 30 Ile Thr Gly Ser Leu Ile Gly Leu Asp Pro Ser Phe Lys Val Asp Phe
 180 185 190
 35 Asn Gly Lys Glu Met Asp Ala Pro Thr Ala Leu Arg Gln Leu Asn Leu
 195 200 205
 40 Ser Pro Leu Thr Leu Leu Pro Lys Glu Gly Leu Ala Met Met Asn Gly
 210 215 220
 45 Thr Ser Val Met Thr Gly Ile Ala Ala Asn Cys Val Tyr Asp Thr Gln
 225 230 235 240
 50 Ile Leu Thr Ala Ile Ala Met Gly Val His Ala Leu Asp Ile Gln Ala
 245 250 255
 55 Leu Asn Gly Thr Asn Gln Ser Phe His Pro Phe Ile His Asn Ser Lys
 260 265 270
 60 Pro His Pro Gly Gln Leu Trp Ala Ala Asp Gln Met Ile Ser Leu Leu
 275 280 285
 65 Ala Asn Ser Gln Leu Val Arg Asp Glu Leu Asp Gly Lys His Asp Tyr
 290 295 300
 70 Arg Asp His Glu Leu Ile Gln Asp Arg Tyr Ser Leu Arg Cys Leu Pro
 305 310 315 320
 75 Gln Tyr Leu Gly Pro Ile Val Asp Gly Ile Ser Gln Ile Ala Lys Gln
 325 330 335

Ile Glu Ile Glu Ile Asn Ser Val Thr Asp Asn Pro Leu Ile Asp Val
 340 345 350
 5
 Asp Asn Gln Ala Ser Tyr His Gly Gly Asn Phe Leu Gly Gln Tyr Val
 355 360 365
 10
 Gly Met Gly Met Asp His Leu Arg Tyr Tyr Ile Gly Leu Leu Ala Lys
 370 375 380
 15
 His Leu Asp Val Gln Ile Ala Leu Leu Ala Ser Pro Glu Phe Ser Asn
 385 390 395 400
 20
 Gly Leu Pro Pro Ser Leu Leu Gly Asn Arg Glu Arg Lys Val Asn Met
 405 410 415
 25
 Gly Leu Lys Gly Leu Gln Ile Cys Gly Asn Ser Ile Met Pro Leu Leu
 420 425 430
 30
 Thr Phe Tyr Gly Asn Ser Ile Ala Asp Arg Phe Pro Thr His Ala Glu
 435 440 445
 35
 Gln Phe Asn Gln Asn Ile Asn Ser Gln Gly Tyr Thr Ser Ala Thr Leu
 450 455 460
 40
 Ala Arg Arg Ser Val Asp Ile Phe Gln Asn Tyr Val Ala Ile Ala Leu
 465 470 475 480
 45
 Met Phe Gly Val Gln Ala Val Asp Leu Arg Thr Tyr Lys Lys Thr Gly
 485 490 495
 50
 His Tyr Asp Ala Arg Ala Cys Leu Ser Pro Ala Thr Glu Arg Leu Tyr
 500 505 510
 55
 Ser Ala Val Arg His Val Val Gly Gln Lys Pro Thr Ser Asp Arg Pro
 515 520 525
 Tyr Ile Trp Asn Asp Asn Glu Gln Gly Leu Asp Glu His Ile Ala Arg
 530 535 540
 Ile Ser Ala Asp Ile Ala Ala Gly Gly Val Ile Val Gln Ala Val Gln
 545 550 555 560
 Asp Ile Leu Pro Cys Leu His
 565

<210> 5
 <211> 1701

<212> DNA
<213> Artificial Sequence

<220>
<223> Synthetic polynucleotide

5

<400> 5

10

15

20

25

30

35

40

45

50

55

atgaaaaccc tgagtcaggc acagagcaaa accagcagcc agcagtttag ctttaccggc 60
 aatagcagcg caaatgtgat tatttgtaat cagaaactga ccatcaatga tgttgtagct 120
 5 gttgcccgta atggcaccct ggtagcctg accaataata ccgatattct gcagggtatt 180
 caggccagct gtgattatat caataatgca gttgaaagcg gtgaaccgat ttatggtggt 240
 accagcggtt ttggtggtat ggcaaatggt gtaattagcc gtgaacaggc aagcgaactg 300
 10 cagaccaatc tggtttggtt tctgaaaacc ggtgcaggta ataaactgcc gctggcagat 360
 gttcgtgcag caatgctgct gcgtgcaaat agccacatgc gtggtgcaag cggtagctct 420
 ctggaactga ttaaacgcat ggaaatcttt ctgaatgccg gtgttaccct gtatgtttat 480
 gaatttggtg gcattggtgc cagcggtagt ctggttccgc tgagctatat taccggtagc 540
 ctgattggcc tggacccgag ctttaaagtt gattttaatg gcaaagaaat ggacgcaccg 600
 20 accgcaactgc gtcagctgaa tctgagtccg ctgaccctgc tgccgaaaga aggtctggca 660
 atgatgaatg gcaccagcgt tatgaccggt attgcagcaa attgtgttta tgataccag 720
 attctgaccg caattgcaat ggggtttcat gcaactggata ttcagggact gaatggtaca 780
 25 aatcagagct ttcacccggt tatccataac agcaaaccgc atccgggtca gctgtgggca 840
 gcagatcaga tgattagcct gctggccggt agccagctgg ttcgtgatga actggatggt 900
 aaacatgatt atcgtgatca tgaactgatc caggatcgtt atagcctgcg ttgtctgccg 960
 30 cagtatctgg gtccgattgt tgatggtatt agccagattg ccaaacaat cgaaattgag 1020
 attaacagcg ttaccgataa cccgctgatt gatgttgata atcaggcaag ctatcatggt 1080
 ggtaattttc tgggtcagta tgttggtatg ggtatggatc atctgcgcta ttatatcggt 1140
 ctgctggcaa aacatctgga tgttcagatt gcaactgctg tatcaccgga atttaacaat 1200
 ggtctgcctg cgagtctggt gggtaatcgt gaacgtaaag ttaatatggg tctgaaaggt 1260
 40 ctgcagattt gcggtaatag cattatgccg ctgctgacct tttatggtaa tagtattgca 1320
 gatcgttttc cgacccatgc cgaacagttt aaccagaata ttaacagcca gggttatacc 1380
 agcgcaaccc tggcacgctg tagcgttgat atttttcaga attatggtgc cattgccctg 1440
 atgtttggtg ttcaggcagt tgatctgctg acctacaaaa aaaccggtca ttatgatgca 1500
 cgtgcctgct tgtcaccggc aaccgaacgt ctgtatagcg cagttcgtca tgttggtggt 1560
 50 cagtatccga gctcagatcg tccgtatatt tggaatgata atgaacaggg tctggatgaa 1620
 catattgcac gtattagtgc agatattgca gccggtggtg ttattgttca ggccgttcag 1680
 55 gacattctgc cgtgtctgca t 1701

<210> 6
 <211> 567

<212> PRT

<213> Artificial Sequence

<220>

5 <223> Synthetic polypeptide

<400> 6

10 Met Lys Thr Leu Ser Gln Ala Gln Ser Lys Thr Ser Ser Gln Gln Phe
1 5 10 15

15 Ser Phe Thr Gly Asn Ser Ser Ala Asn Val Ile Ile Gly Asn Gln Lys
20 25 30

20 Leu Thr Ile Asn Asp Val Val Arg Val Ala Arg Asn Gly Thr Leu Val
35 40 45

25 Ser Leu Thr Asn Asn Thr Asp Ile Leu Gln Gly Ile Gln Ala Ser Cys
50 55 60

30 Asp Tyr Ile Asn Asn Ala Val Glu Ser Gly Glu Pro Ile Tyr Gly Val
65 70 75 80

35 Thr Ser Gly Phe Gly Gly Met Ala Asn Val Val Ile Ser Arg Glu Gln
85 90 95

40 Ala Ser Glu Leu Gln Thr Asn Leu Val Trp Phe Leu Lys Thr Gly Ala
100 105 110

45 Gly Asn Lys Leu Pro Leu Ala Asp Val Arg Ala Ala Met Leu Leu Arg
115 120 125

50 Ala Asn Ser His Met Arg Gly Ala Ser Gly Ile Arg Leu Glu Leu Ile
130 135 140

55 Lys Arg Met Glu Ile Phe Leu Asn Ala Gly Val Thr Pro Tyr Val Tyr
145 150 155 160

Glu Phe Gly Ser Ile Gly Ala Ser Gly Asp Leu Val Pro Leu Ser Tyr
165 170 175

Ile Thr Gly Ser Leu Ile Gly Leu Asp Pro Ser Phe Lys Val Asp Phe
180 185 190

Asn Gly Lys Glu Met Asp Ala Pro Thr Ala Leu Arg Gln Leu Asn Leu
195 200 205

Ser Pro Leu Thr Leu Leu Pro Lys Glu Gly Leu Ala Met Met Asn Gly
 210 215 220

5
 Thr Ser Val Met Thr Gly Ile Ala Ala Asn Cys Val Tyr Asp Thr Gln
 225 230 235 240

10
 Ile Leu Thr Ala Ile Ala Met Gly Val His Ala Leu Asp Ile Gln Gly
 245 250 255

15
 Leu Asn Gly Thr Asn Gln Ser Phe His Pro Phe Ile His Asn Ser Lys
 260 265 270

20
 Pro His Pro Gly Gln Leu Trp Ala Ala Asp Gln Met Ile Ser Leu Leu
 275 280 285

25
 Ala Gly Ser Gln Leu Val Arg Asp Glu Leu Asp Gly Lys His Asp Tyr
 290 295 300

30
 Arg Asp His Glu Leu Ile Gln Asp Arg Tyr Ser Leu Arg Cys Leu Pro
 305 310 315 320

35
 Gln Tyr Leu Gly Pro Ile Val Asp Gly Ile Ser Gln Ile Ala Lys Gln
 325 330 335

40
 Ile Glu Ile Glu Ile Asn Ser Val Thr Asp Asn Pro Leu Ile Asp Val
 340 345 350

45
 Asp Asn Gln Ala Ser Tyr His Gly Gly Asn Phe Leu Gly Gln Tyr Val
 355 360 365

50
 Gly Met Gly Met Asp His Leu Arg Tyr Tyr Ile Gly Leu Leu Ala Lys
 370 375 380

55
 His Leu Asp Val Gln Ile Ala Leu Leu Val Ser Pro Glu Phe Asn Asn
 385 390 395 400

Gly Leu Pro Ala Ser Leu Val Gly Asn Arg Glu Arg Lys Val Asn Met
 405 410 415

Gly Leu Lys Gly Leu Gln Ile Cys Gly Asn Ser Ile Met Pro Leu Leu
 420 425 430

Thr Phe Tyr Gly Asn Ser Ile Ala Asp Arg Phe Pro Thr His Ala Glu
 435 440 445

Gln Phe Asn Gln Asn Ile Asn Ser Gln Gly Tyr Thr Ser Ala Thr Leu

	450		455		460														
5	Ala	Arg	Arg	Ser	Val	Asp	Ile	Phe	Gln	Asn	Tyr	Val	Ala	Ile	Ala	Leu			
	465					470					475					480			
10	Met	Phe	Gly	Val	Gln	Ala	Val	Asp	Leu	Arg	Thr	Tyr	Lys	Lys	Thr	Gly			
					485					490					495				
15	His	Tyr	Asp	Ala	Arg	Ala	Cys	Leu	Ser	Pro	Ala	Thr	Glu	Arg	Leu	Tyr			
				500					505					510					
20	Ser	Ala	Val	Arg	His	Val	Val	Gly	Gln	Tyr	Pro	Ser	Ser	Asp	Arg	Pro			
			515					520					525						
25	Tyr	Ile	Trp	Asn	Asp	Asn	Glu	Gln	Gly	Leu	Asp	Glu	His	Ile	Ala	Arg			
		530					535					540							
30	Ile	Ser	Ala	Asp	Ile	Ala	Ala	Gly	Gly	Val	Ile	Val	Gln	Ala	Val	Gln			
	545					550					555					560			
35	Asp	Ile	Leu	Pro	Cys	Leu	His												
					565														

30 <210> 7
 <211> 1701
 <212> DNA
 <213> Artificial Sequence

35 <220>
 <223> Synthetic polynucleotide

40 <400> 7

45

50

55

	atgaaaacc	tgagccaggc	acagagcaaa	accagcagcc	agcagtttag	ctttaccggc	60
	aatagcagcg	caaatgtgat	tattggtaat	cagaaactga	ccatcaatga	tgttgcacgt	120
5	gttgcccgta	atggcaccct	ggtagcctg	accaataata	ccgatattct	gcagggatt	180
	caggccagct	gtgattatat	caataatgca	gttgaaagcg	gtgaaccgat	ttatgggtgtt	240
	accagcggtt	ttggtggtat	ggcaaatggt	gcaattagcc	gtgaacaggc	aagcgaactg	300
10	cagaccaatc	tggtttggtt	tctgaaaacc	ggtgcaggta	ataaactgcc	gctggcagat	360
	gttcgtgcag	caatgctgct	gcgtgcaaat	agccacatgc	gtggtgcaag	cggtattcgt	420
	ctggaactga	ttaaaccgat	ggaaatcttt	ctgaatgccg	gtgttacccc	gtatgtttat	480
15	gaatttggtg	gcattggtgc	cagcggatg	ctggttccgc	tgagctatat	taccggtagc	540
	ctgattggcc	tggacccgag	ctttaaagtt	gattttaatg	gcaaagaaat	ggacgcaccg	600
20	accgcactgc	gtcagctgaa	tctgagtccg	ctgaccctgc	tgccgaaaga	aggtctggca	660
	atgatgaatg	gcaccagcgt	tatgaccggg	attgcagcaa	attgtgttta	tgataccag	720
	attctgaccg	caattgcaat	gggtgttcat	gactggata	ttcaggcact	gaatggtaca	780
25	aatcagagct	ttcatccggt	tatccataac	agcaaaccgc	atccgggtca	gctgtgggca	840
	gcagatcaga	tgattagcct	gctggccaat	agccagctgg	ttcgtgatga	actggatggt	900
30	aaacatgatt	atcgtgatgg	tgaactgatc	caggatcgtt	atagcctgcg	ttgtctgccg	960
	cagtatctgg	gtccgattgt	tgatggtatt	agccagattg	ccaacaaat	cgaaattgag	1020
	attaacagcg	ttaccgataa	cccgtgatt	gatggtgata	atcaggcaag	ctatcatggt	1080
35	ggtaattttc	tgggtcagta	tggtggtatg	ggtatggatc	atctgcgcta	ttatatcggg	1140
	ctgctggcaa	aacatctgga	tggtcagatt	gactgctgg	catcaccgga	atttagcaat	1200
40	ggtctgcctc	cgagtctgct	gggtaatcgt	gaacgtaaag	ttaatatggg	tctgaaaggt	1260
	ctgcagattt	gcggtaatag	cattatgccg	ctgctgacct	tttatggtaa	tagtattgca	1320
	gatcgttttc	cgacccatgc	cgaacagttt	aaccagaata	ttaacagcca	gggttatacc	1380
45	agcgaacccc	tggcacgtcg	tagcgttgat	atttttcaga	attatggtgc	cattgccctg	1440
	atgtttggtg	ttcaggcagt	tgatctgctg	acctacaaaa	aaaccgggtca	ttatgatgca	1500
	cgtgcctgtc	tgtcaccggc	aaccgaacgt	ctgtatagcg	cagttcgtca	tgttggtggt	1560
50	cagaaaccga	cctcagatcg	tccgtatatt	tggaaatgata	atgaacaggg	tctggatgaa	1620
	catattgcac	gtattagtgc	agatattgca	gccggtggtg	ttattgttca	ggccgttcag	1680
55	gacattctgc	cgtgtctgca	t				1701

<210> 8

<211> 567

<212> PRT
 <213> Artificial Sequence

<220>
 <223> Synthetic polypeptide

<400> 8

10	Met	Lys	Thr	Leu	Ser	Gln	Ala	Gln	Ser	Lys	Thr	Ser	Ser	Gln	Gln	Phe
	1				5					10				15		
15	Ser	Phe	Thr	Gly	Asn	Ser	Ser	Ala	Asn	Val	Ile	Ile	Gly	Asn	Gln	Lys
				20					25					30		
20	Leu	Thr	Ile	Asn	Asp	Val	Ala	Arg	Val	Ala	Arg	Asn	Gly	Thr	Leu	Val
				35				40					45			
25	Ser	Leu	Thr	Asn	Asn	Thr	Asp	Ile	Leu	Gln	Gly	Ile	Gln	Ala	Ser	Cys
		50					55					60				
30	Asp	Tyr	Ile	Asn	Asn	Ala	Val	Glu	Ser	Gly	Glu	Pro	Ile	Tyr	Gly	Val
35																
40																
45																
50																
55																

	65					70									75					80
5	Thr	Ser	Gly	Phe	Gly	Gly	Met	Ala	Asn	Val	Ala	Ile	Ser	Arg	Glu	Gln				
					85					90					95					
10	Ala	Ser	Glu	Leu	Gln	Thr	Asn	Leu	Val	Trp	Phe	Leu	Lys	Thr	Gly	Ala				
				100					105					110						
15	Gly	Asn	Lys	Leu	Pro	Leu	Ala	Asp	Val	Arg	Ala	Ala	Met	Leu	Leu	Arg				
			115					120					125							
20	Ala	Asn	Ser	His	Met	Arg	Gly	Ala	Ser	Gly	Ile	Arg	Leu	Glu	Leu	Ile				
		130					135					140								
25	Lys	Arg	Met	Glu	Ile	Phe	Leu	Asn	Ala	Gly	Val	Thr	Pro	Tyr	Val	Tyr				
	145					150					155					160				
30	Glu	Phe	Gly	Ser	Ile	Gly	Ala	Ser	Gly	Asp	Leu	Val	Pro	Leu	Ser	Tyr				
					165					170					175					
35	Ile	Thr	Gly	Ser	Leu	Ile	Gly	Leu	Asp	Pro	Ser	Phe	Lys	Val	Asp	Phe				
				180					185					190						
40	Asn	Gly	Lys	Glu	Met	Asp	Ala	Pro	Thr	Ala	Leu	Arg	Gln	Leu	Asn	Leu				
			195					200					205							
45	Ser	Pro	Leu	Thr	Leu	Leu	Pro	Lys	Glu	Gly	Leu	Ala	Met	Met	Asn	Gly				
		210					215					220								
50	Thr	Ser	Val	Met	Thr	Gly	Ile	Ala	Ala	Asn	Cys	Val	Tyr	Asp	Thr	Gln				
	225					230					235				240					
55	Ile	Leu	Thr	Ala	Ile	Ala	Met	Gly	Val	His	Ala	Leu	Asp	Ile	Gln	Ala				
					245					250					255					
60	Leu	Asn	Gly	Thr	Asn	Gln	Ser	Phe	His	Pro	Phe	Ile	His	Asn	Ser	Lys				
				260					265					270						
65	Pro	His	Pro	Gly	Gln	Leu	Trp	Ala	Ala	Asp	Gln	Met	Ile	Ser	Leu	Leu				
			275					280					285							
70	Ala	Asn	Ser	Gln	Leu	Val	Arg	Asp	Glu	Leu	Asp	Gly	Lys	His	Asp	Tyr				
		290					295					300								
75	Arg	Asp	Gly	Glu	Leu	Ile	Gln	Asp	Arg	Tyr	Ser	Leu	Arg	Cys	Leu	Pro				
	305					310					315					320				

Gln Tyr Leu Gly Pro Ile Val Asp Gly Ile Ser Gln Ile Ala Lys Gln
 325 330 335

5 Ile Glu Ile Glu Ile Asn Ser Val Thr Asp Asn Pro Leu Ile Asp Val
 340 345 350

10 Asp Asn Gln Ala Ser Tyr His Gly Gly Asn Phe Leu Gly Gln Tyr Val
 355 360 365

15 Gly Met Gly Met Asp His Leu Arg Tyr Tyr Ile Gly Leu Leu Ala Lys
 370 375 380

20 His Leu Asp Val Gln Ile Ala Leu Leu Ala Ser Pro Glu Phe Ser Asn
 385 390 395 400

25 Gly Leu Pro Pro Ser Leu Leu Gly Asn Arg Glu Arg Lys Val Asn Met
 405 410 415

30 Gly Leu Lys Gly Leu Gln Ile Cys Gly Asn Ser Ile Met Pro Leu Leu
 420 425 430

35 Thr Phe Tyr Gly Asn Ser Ile Ala Asp Arg Phe Pro Thr His Ala Glu
 435 440 445

40 Gln Phe Asn Gln Asn Ile Asn Ser Gln Gly Tyr Thr Ser Ala Thr Leu
 450 455 460

45 Ala Arg Arg Ser Val Asp Ile Phe Gln Asn Tyr Val Ala Ile Ala Leu
 465 470 475 480

50 Met Phe Gly Val Gln Ala Val Asp Leu Arg Thr Tyr Lys Lys Thr Gly
 485 490 495

55 His Tyr Asp Ala Arg Ala Cys Leu Ser Pro Ala Thr Glu Arg Leu Tyr
 500 505 510

60 Ser Ala Val Arg His Val Val Gly Gln Lys Pro Thr Ser Asp Arg Pro
 515 520 525

65 Tyr Ile Trp Asn Asp Asn Glu Gln Gly Leu Asp Glu His Ile Ala Arg
 530 535 540

70 Ile Ser Ala Asp Ile Ala Ala Gly Gly Val Ile Val Gln Ala Val Gln
 545 550 555 560

75 Asp Ile Leu Pro Cys Leu His
 565

<210> 9
<211> 1701
<212> DNA
<213> Artificial Sequence

5

<220>
<223> Synthetic polynucleotide

10

15

20

25

30

35

40

45

50

55

	atgaaaacc	tgagtcaggc	acagagcaaa	accagcagcc	agcagtttag	ctttaccggc	60
	aatagcagcg	caaatgtgat	tattggtaat	cagaaactga	ccatcaatga	tgttgtagct	120
5	gttgcccgta	atggcaccct	ggtagcctg	accaataata	ccgatattct	gcagggatt	180
	caggccagct	gtgattatat	caataatgca	gttgaaagcg	gtgaaccgat	ttatgggtgtt	240
	accagcggtt	ttgggtggtat	ggcaaatggt	gtaattagcc	gtgaacaggc	aagcgaactg	300
10	cagaccaatc	tggtttggtt	tctgaaaacc	ggcgcaggta	ataaactgcc	gctggcagat	360
	gttcgtgcag	caatgctgct	gcgtgcaaat	agccacatgc	gtgggtgcaag	cggtattcgt	420
	ctggaactga	ttaaaccgat	ggaaatcttt	ctgaatgccg	gtgttacccc	gtatgtttat	480
15	gaatttggt	gcattggtgc	cagcggatg	ctggttccgc	tgagctatat	taccggtagc	540
	ctgattggcc	tggacccgag	ctttaaagt	gattttaatg	gcaaagaaat	ggacgcaccg	600
20	accgcactgc	gtcagctgaa	tctgagtccg	ctgaccctgc	tgccgaaaga	aggtctggca	660
	atgatgaatg	gcaccagcgt	tatgaccggt	attgcagcaa	attgtgttta	tgataccag	720
	attctgaccg	caattgcaat	gggtgttcat	gcactggata	ttcaggcact	gaatggtaca	780
25	aatcagagct	ttcatccgtt	tatccataac	agcaaaccgc	atccgggtca	gctgtgggca	840
	gcagatcaga	tgattagcct	gctggccggt	agccagctgg	ttcgtgatga	actggatggt	900
30	aaacatgatt	atcgtgatgg	tgaactgatc	caggatcgtt	atagcctgcg	ttgtctgccg	960
	cagtatctgg	gtccgattgt	tgatggtatt	agccagattg	ccaacaaat	cgaaattgag	1020
	attaacagcg	ttaccgataa	cccgtgatt	gatgttgata	atcaggcaag	ctatcatggt	1080
35	ggtaattttc	tgggtcagta	tgttggtatg	ggtatggatc	atctgcgcta	ttatatcggt	1140
	ctgctggcaa	aacatctgga	tgttcagatt	gcactgctgg	catcaccgga	atttagcaat	1200
	ggctctgcctc	cgagtctggt	gggtaatcgt	gaacgtaaag	ttaatattggg	tctgaaaggt	1260
40	ctgcagatth	gcggtaatag	cattatgccg	ctgctgacct	tttatggtaa	tagtattgca	1320
	gatcgttttc	cgacccatgc	cgaacagttt	aaccagaata	ttaacagcca	gggttatacc	1380
	agcgcaacc	tggcacgctg	tagcgttgat	atthttcaga	attatggtgc	cattgccctg	1440
45	atgtttggtg	ttcaggcagt	tgatctgctg	acctacaaaa	aaaccggtca	ttatgatgca	1500
	cgtgcctgtc	tgtcaccggc	aaccgaacgt	ctgtatagcg	cagttcgtca	tgttggtggt	1560
50	cagaaaccga	gctcagatcg	tccgtatatt	tggaaatgata	atgaacaggg	tctggatgaa	1620
	catattgcac	gtattagtgc	agatattgca	gccggtggtg	ttattgttca	ggccgttcag	1680
55	gacattctgc	cgtgtctgca	t				1701

<210> 10
<211> 567

<212> PRT

<213> Artificial Sequence

<220>

5 <223> Synthetic polypeptide

<400> 10

10 Met Lys Thr Leu Ser Gln Ala Gln Ser Lys Thr Ser Ser Gln Gln Phe
 1 5 10 15
 Ser Phe Thr Gly Asn Ser Ser Ala Asn Val Ile Ile Gly Asn Gln Lys
 20 20 25 30
 15 Leu Thr Ile Asn Asp Val Val Arg Val Ala Arg Asn Gly Thr Leu Val
 35 40 45
 20 Ser Leu Thr Asn Asn Thr Asp Ile Leu Gln Gly Ile Gln Ala Ser Cys
 50 55 60
 25 Asp Tyr Ile Asn Asn Ala Val Glu Ser Gly Glu Pro Ile Tyr Gly Val
 65 70 75 80
 Thr Ser Gly Phe Gly Gly Met Ala Asn Val Val Ile Ser Arg Glu Gln
 85 90 95
 30 Ala Ser Glu Leu Gln Thr Asn Leu Val Trp Phe Leu Lys Thr Gly Ala
 100 105 110
 35 Gly Asn Lys Leu Pro Leu Ala Asp Val Arg Ala Ala Met Leu Leu Arg
 115 120 125
 40 Ala Asn Ser His Met Arg Gly Ala Ser Gly Ile Arg Leu Glu Leu Ile
 130 135 140
 45 Lys Arg Met Glu Ile Phe Leu Asn Ala Gly Val Thr Pro Tyr Val Tyr
 145 150 155 160
 Glu Phe Gly Ser Ile Gly Ala Ser Gly Asp Leu Val Pro Leu Ser Tyr
 165 170 175
 50 Ile Thr Gly Ser Leu Ile Gly Leu Asp Pro Ser Phe Lys Val Asp Phe
 180 185 190

55

Asn Gly Lys Glu Met Asp Ala Pro Thr Ala Leu Arg Gln Leu Asn Leu
 195 200 205

5 Ser Pro Leu Thr Leu Leu Pro Lys Glu Gly Leu Ala Met Met Asn Gly
 210 215 220

10 Thr Ser Val Met Thr Gly Ile Ala Ala Asn Cys Val Tyr Asp Thr Gln
 225 230 235 240

15 Ile Leu Thr Ala Ile Ala Met Gly Val His Ala Leu Asp Ile Gln Ala
 245 250 255

20 Leu Asn Gly Thr Asn Gln Ser Phe His Pro Phe Ile His Asn Ser Lys
 260 265 270

25 Pro His Pro Gly Gln Leu Trp Ala Ala Asp Gln Met Ile Ser Leu Leu
 275 280 285

30 Ala Gly Ser Gln Leu Val Arg Asp Glu Leu Asp Gly Lys His Asp Tyr
 290 295 300

35 Arg Asp Gly Glu Leu Ile Gln Asp Arg Tyr Ser Leu Arg Cys Leu Pro
 305 310 315 320

40 Gln Tyr Leu Gly Pro Ile Val Asp Gly Ile Ser Gln Ile Ala Lys Gln
 325 330 335

45 Ile Glu Ile Glu Ile Asn Ser Val Thr Asp Asn Pro Leu Ile Asp Val
 340 345 350

50 Asp Asn Gln Ala Ser Tyr His Gly Gly Asn Phe Leu Gly Gln Tyr Val
 355 360 365

55 Gly Met Gly Met Asp His Leu Arg Tyr Tyr Ile Gly Leu Leu Ala Lys
 370 375 380

60 His Leu Asp Val Gln Ile Ala Leu Leu Ala Ser Pro Glu Phe Ser Asn
 385 390 395 400

65 Gly Leu Pro Pro Ser Leu Val Gly Asn Arg Glu Arg Lys Val Asn Met
 405 410 415

70 Gly Leu Lys Gly Leu Gln Ile Cys Gly Asn Ser Ile Met Pro Leu Leu
 420 425 430

75 Thr Phe Tyr Gly Asn Ser Ile Ala Asp Arg Phe Pro Thr His Ala Glu
 435 440 445

Gln Phe Asn Gln Asn Ile Asn Ser Gln Gly Tyr Thr Ser Ala Thr Leu
 450 455 460

5
 Ala Arg Arg Ser Val Asp Ile Phe Gln Asn Tyr Val Ala Ile Ala Leu
 465 470 475 480

10
 Met Phe Gly Val Gln Ala Val Asp Leu Arg Thr Tyr Lys Lys Thr Gly
 485 490 495

15
 His Tyr Asp Ala Arg Ala Cys Leu Ser Pro Ala Thr Glu Arg Leu Tyr
 500 505 510

20
 Ser Ala Val Arg His Val Val Gly Gln Lys Pro Ser Ser Asp Arg Pro
 515 520 525

25
 Tyr Ile Trp Asn Asp Asn Glu Gln Gly Leu Asp Glu His Ile Ala Arg
 530 535 540

30
 Ile Ser Ala Asp Ile Ala Ala Gly Gly Val Ile Val Gln Ala Val Gln
 545 550 555 560

35
 Asp Ile Leu Pro Cys Leu His
 565

<210> 11
 <211> 1701
 <212> DNA
 <213> Artificial Sequence

<220>
 <223> Synthetic polynucleotide

<400> 11

40 atgaaaacc tgagtcaggc acagagcaaa accagcagcc agcagtttag ctttaccggc 60
 aatagcagcg caaatgtgat tatttgtaat cagaaactga ccatcaatga tgttgtagct 120
 45 gttgcccgta atggcaccct ggtagcctg accaataata aagatattct gcagcgtatt 180
 caggccagct gtgattatat caataatgca gttgaaaaag gtgaaccgat ttatggtggt 240
 accagcggtt ttggtggtat ggcaaatggt gtaattagcc gtgaacaggc aagcgaactg 300
 50 cagaccaatc tggtttggtt tctgaaaacc ggtgcaggta ataaactgcc gctggcagat 360
 gttcgtgcag caatgctgct gctgcaaat agccacatgc gtggtgcaag cggtagctgc 420
 ctggaactga ttaaacgcat ggaaatcttt ctgaatgccg gtgttaccct gtatgtttat 480
 55 gaatttggtg gcaattggtgc cagcggtagt ctggttccgc tgagctatat taccggtagc 540
 ctgattggcc tggacccgag ctttaaagt gattttaatg gcaaagaaat ggacgcaccg 600

accgcaactgc gtcagctgaa tctgagtcgg ctgaccctgc tgccgaaaga aggtctggca 660
 atgatgaatg gcaccagcgt tatgaccggt attgcagcaa attgtgttta tgataccag 720
 5 attctgaccg caattgcaat ggggtttcat gcaactggata ttcaggcact gaatggtaca 780
 aatcagagct ttcattccgtt tatccataac agcaaaccgc atccgggtca gctgtgggca 840
 gcagatcaga tgattagcct gctggccggt agccagctgg ttcgtgatga actggatggt 900
 10 aaacatgatt atatggatgg tgaactgatc caggatcgtt atagcctgcg ttgtctgccg 960
 cagtatctgg gtccgattgt tgatggtatt agccagattg ccaaacaat cgaaattgag 1020
 15 attaacagcg ttaccgataa cccgctgatt gatgttgata atcaggcaag ctatcatggt 1080
 ggtaattttc tgggtcagta tgttggtatg ggtatggatc atctgcgcta ttatatcgg 1140
 ctgctggcaa aacatctgga tgttcagatt gcaactgctgg catcaccgga atttagcaat 1200
 20 ggtctgcctc cgagtctggt gggtaatcgt gaacgtaaag ttaatatggg tctgaaaggt 1260
 ctgcagatth gcggtaatag cattatgccg ctgctgacct tttatggtaa tagtattgca 1320
 gatcgttttc cgaccatgc cgaacagttt aaccagaata ttaacagcca gggttatacc 1380
 25 agcgcgaacc tggcacgtcg tagcgttgat atttttcaga attatggtgc cattgccctg 1440
 atgtttggtg ttcaggcagt tgatctgctg acctacaaaa aaaccgggtca ttatgatgca 1500
 cgtgcccagc tgtcaccggc aaccgaacgt ctgtatagcg cagttcgtca tgttggtggt 1560
 30 aaaaaaccga gctcagatcg tccgtatatt tggaatgata atgaacaggg tctggatgaa 1620
 catattgcac gtattagtgc agatattgca gccgggtggtg ttattgttca ggccgttcag 1680
 35 gacattctgc cgccgctgca t 1701

<210> 12

<211> 567

<212> PRT

40 <213> Artificial Sequence

<220>

<223> Synthetic polypeptide

45 <400> 12

50

55

Met Lys Thr Leu Ser Gln Ala Gln Ser Lys Thr Ser Ser Gln Gln Phe
 1 5 10 15
 5
 Ser Phe Thr Gly Asn Ser Ser Ala Asn Val Ile Ile Gly Asn Gln Lys
 20 25 30
 10
 Leu Thr Ile Asn Asp Val Val Arg Val Ala Arg Asn Gly Thr Leu Val
 35 40 45
 15
 Ser Leu Thr Asn Asn Lys Asp Ile Leu Gln Arg Ile Gln Ala Ser Cys
 50 55 60
 20
 25
 30
 35
 40
 45
 50
 55

Asp Tyr Ile Asn Asn Ala Val Glu Lys Gly Glu Pro Ile Tyr Gly Val
 65 70 75 80

5 Thr Ser Gly Phe Gly Gly Met Ala Asn Val Val Ile Ser Arg Glu Gln
 85 90 95

10 Ala Ser Glu Leu Gln Thr Asn Leu Val Trp Phe Leu Lys Thr Gly Ala
 100 105 110

15 Gly Asn Lys Leu Pro Leu Ala Asp Val Arg Ala Ala Met Leu Leu Arg
 115 120 125

20 Ala Asn Ser His Met Arg Gly Ala Ser Gly Ile Arg Leu Glu Leu Ile
 130 135 140

25 Lys Arg Met Glu Ile Phe Leu Asn Ala Gly Val Thr Pro Tyr Val Tyr
 145 150 155 160

30 Glu Phe Gly Ser Ile Gly Ala Ser Gly Asp Leu Val Pro Leu Ser Tyr
 165 170 175

35 Ile Thr Gly Ser Leu Ile Gly Leu Asp Pro Ser Phe Lys Val Asp Phe
 180 185 190

40 Asn Gly Lys Glu Met Asp Ala Pro Thr Ala Leu Arg Gln Leu Asn Leu
 195 200 205

45 Ser Pro Leu Thr Leu Leu Pro Lys Glu Gly Leu Ala Met Met Asn Gly
 210 215 220

50 Thr Ser Val Met Thr Gly Ile Ala Ala Asn Cys Val Tyr Asp Thr Gln
 225 230 235 240

55 Ile Leu Thr Ala Ile Ala Met Gly Val His Ala Leu Asp Ile Gln Ala
 245 250 255

60 Leu Asn Gly Thr Asn Gln Ser Phe His Pro Phe Ile His Asn Ser Lys
 260 265 270

65 Pro His Pro Gly Gln Leu Trp Ala Ala Asp Gln Met Ile Ser Leu Leu
 275 280 285

70 Ala Gly Ser Gln Leu Val Arg Asp Glu Leu Asp Gly Lys His Asp Tyr
 290 295 300

75 Met Asp Gly Glu Leu Ile Gln Asp Arg Tyr Ser Leu Arg Cys Leu Pro

	305					310					315					320
5	Gln Tyr Leu Gly		Pro Ile Val Asp Gly					Ile Ser Gln Ile Ala Lys Gln								
			325					330							335	
10	Ile Glu Ile Glu		Ile Asn Ser Val Thr Asp Asn Pro Leu Ile Asp Val					340						345		350
15	Asp Asn Gln Ala Ser Tyr His Gly Gly		Asn Phe Leu Gly Gln Tyr Val					355						360		365
20	Gly Met Gly Met Asp His Leu Arg Tyr Tyr Ile Gly Leu Leu Ala Lys							370						375		380
25	His Leu Asp Val Gln Ile Ala Leu Leu Ala Ser Pro Glu Phe Ser Asn							385						390		395
30	Gly Leu Pro Pro Ser Leu Val Gly Asn Arg Glu Arg Lys Val Asn Met							405						410		415
35	Gly Leu Lys Gly Leu Gln Ile Cys Gly Asn Ser Ile Met Pro Leu Leu							420						425		430
40	Thr Phe Tyr Gly Asn Ser Ile Ala Asp Arg Phe Pro Thr His Ala Glu							435						440		445
45	Gln Phe Asn Gln Asn Ile Asn Ser Gln Gly Tyr Thr Ser Ala Thr Leu							450						455		460
50	Ala Arg Arg Ser Val Asp Ile Phe Gln Asn Tyr Val Ala Ile Ala Leu							465						470		475
55	Met Phe Gly Val Gln Ala Val Asp Leu Arg Thr Tyr Lys Lys Thr Gly							485						490		495
60	His Tyr Asp Ala Arg Ala Gln Leu Ser Pro Ala Thr Glu Arg Leu Tyr							500						505		510
65	Ser Ala Val Arg His Val Val Gly Lys Lys Pro Ser Ser Asp Arg Pro							515						520		525
70	Tyr Ile Trp Asn Asp Asn Glu Gln Gly Leu Asp Glu His Ile Ala Arg							530						535		540
75	Ile Ser Ala Asp Ile Ala Ala Gly Gly Val Ile Val Gln Ala Val Gln							545						550		555

Asp Ile Leu Pro Pro Leu His
565

5 <210> 13
<211> 1701
<212> DNA
<213> Artificial Sequence

10 <220>
<223> Synthetic polynucleotide

<400> 13

15

20

25

30

35

40

45

50

55

	atgaaaacc	tgagtcaggc	acagagcaaa	accagcagcc	agcagtttag	ctttaccggc	60
	aatagcagcg	caaagtgtgat	tattggtaat	cagaaactga	ccatcaatga	tgttgtagct	120
5	gttgcccgta	atggcaccct	ggttagcctg	accaataata	aagatattct	gcagcgtatt	180
	caggccagct	gtgattatat	caataatgca	gttgaaagcg	gtgaaccgat	ttaggtggtt	240
	accagcggtt	ttggtggtat	ggcaaatggt	gtaattagcc	gtgaacaggc	aagcgaactg	300
10	cagaccaatc	tggtttggtt	tctgaaaacc	ggtgcaggta	ataaactgcc	gctggcagat	360
	gttcgtgcag	caatgctgct	gcgtgcaaat	agccacatgc	gtggtgcaag	cggtattcgt	420
	ctggaactga	ttaaaccgcat	ggaaatcttt	ctgaatgccg	gtgttacccc	gtatgtttat	480
15	gaatttggtg	gcattggtgc	cagcggtagc	ctggttccgc	tgagctatat	taccggtagc	540
	ctgattggcc	tggacccgag	ctttaaagtt	gattttaatg	gcaaagaaat	ggacgcaccg	600
20	accgcactgc	gtcagctgaa	tctgagtcgg	ctgaccctgc	tgccgaaaga	aggtctggca	660
	atgatgaatg	gcaccagcgt	tatgaccggt	attgcagcaa	attgtgttta	tgatacccg	720
	attctgaccg	caattgcaat	gggtgttcat	gactggata	ttcaggcact	gaatggtaca	780
25	aatcagagct	ttcatccggt	tatccataac	agcaaaccgc	atccgggtca	gctgtgggca	840
	gcagatcaga	tgattagcct	gctggccggt	agccagctgg	ttcgtgatga	actggatggt	900
30	aaacatgatt	atatggatgg	tgaactgatc	caggatcgtt	atagcctgcg	ttgtctgccg	960
	cagtatctgg	gtccgattgt	tgatggtatt	agccagattg	ccaacaaat	cgaaattgag	1020
	attaacagcg	ttaccgataa	cccgtgatt	gatgttgata	atcaggcaag	ctatcatggt	1080
35	ggtaattttc	tgggtcagta	tgttggtatg	ggatggatc	atctgcgcta	ttatatcgg	1140
	ctgctggcaa	aacatctgga	tgttcagatt	gactgctgg	catcaccgga	atttagcaat	1200
	ggctctgcctc	cgagtctggt	gggtaatcgt	gaacgtaaag	ttaatatggg	tctgaaaggt	1260
40	ctgcagattt	gcggtaatag	cattatgccg	ctgctgacct	tttatggtaa	tagtattgca	1320
	gatcgttttc	cgacccatgc	cgaacagttt	aaccagaata	ttaacagcca	gggttatacc	1380
	agcgaacccc	tggcacgtcg	tagcgttgat	atttttcaga	attatggtgc	cattgccctg	1440
45	atgtttggtg	ttcaggcagt	tgatctgctg	acctacaaaa	aaaccgggtca	ttagatgca	1500
	cgtgccccagc	tgtcaccggc	aaccgaacgt	ctgtatagcg	cagttcgtca	tgttggtggt	1560
50	aaaaaaccca	gctcagatcg	tccgtatatt	tggaatgata	atgaacaggg	tctggatgaa	1620
	catattgcac	gtattagtgc	agatattgca	gccggtggtg	ttattgttca	ggccggtcag	1680
55	gacattctgc	cgaacctgca	t				1701

<210> 14
 <211> 567
 <212> PRT

<213> Artificial Sequence

<220>

<223> Synthetic polypeptide

5

<400> 14

10 Met Lys Thr Leu Ser Gln Ala Gln Ser Lys Thr Ser Ser Gln Gln Phe
 1 5 10 15
 15 Ser Phe Thr Gly Asn Ser Ser Ala Asn Val Ile Ile Gly Asn Gln Lys
 20 20 25 30
 20 Leu Thr Ile Asn Asp Val Val Arg Val Ala Arg Asn Gly Thr Leu Val
 35 40 45
 25 Ser Leu Thr Asn Asn Lys Asp Ile Leu Gln Arg Ile Gln Ala Ser Cys
 50 55 60
 30 Asp Tyr Ile Asn Asn Ala Val Glu Ser Gly Glu Pro Ile Tyr Gly Val
 65 70 75 80
 35 Thr Ser Gly Phe Gly Gly Met Ala Asn Val Val Ile Ser Arg Glu Gln
 85 90 95
 40 Ala Ser Glu Leu Gln Thr Asn Leu Val Trp Phe Leu Lys Thr Gly Ala
 100 105 110
 45 Gly Asn Lys Leu Pro Leu Ala Asp Val Arg Ala Ala Met Leu Leu Arg
 115 120 125
 50 Ala Asn Ser His Met Arg Gly Ala Ser Gly Ile Arg Leu Glu Leu Ile
 130 135 140
 55 Lys Arg Met Glu Ile Phe Leu Asn Ala Gly Val Thr Pro Tyr Val Tyr
 145 150 155 160
 60 Glu Phe Gly Ser Ile Gly Ala Ser Gly Asp Leu Val Pro Leu Ser Tyr
 165 170 175

50

55

Ile Thr Gly Ser Leu Ile Gly Leu Asp Pro Ser Phe Lys Val Asp Phe
 180 185 190

5 Asn Gly Lys Glu Met Asp Ala Pro Thr Ala Leu Arg Gln Leu Asn Leu
 195 200 205

10 Ser Pro Leu Thr Leu Leu Pro Lys Glu Gly Leu Ala Met Met Asn Gly
 210 215 220

15 Thr Ser Val Met Thr Gly Ile Ala Ala Asn Cys Val Tyr Asp Thr Gln
 225 230 235 240

Ile Leu Thr Ala Ile Ala Met Gly Val His Ala Leu Asp Ile Gln Ala
 245 250 255

20 Leu Asn Gly Thr Asn Gln Ser Phe His Pro Phe Ile His Asn Ser Lys
 260 265 270

25 Pro His Pro Gly Gln Leu Trp Ala Ala Asp Gln Met Ile Ser Leu Leu
 275 280 285

30 Ala Gly Ser Gln Leu Val Arg Asp Glu Leu Asp Gly Lys His Asp Tyr
 290 295 300

35 Met Asp Gly Glu Leu Ile Gln Asp Arg Tyr Ser Leu Arg Cys Leu Pro
 305 310 315 320

Gln Tyr Leu Gly Pro Ile Val Asp Gly Ile Ser Gln Ile Ala Lys Gln
 325 330 335

40 Ile Glu Ile Glu Ile Asn Ser Val Thr Asp Asn Pro Leu Ile Asp Val
 340 345 350

Asp Asn Gln Ala Ser Tyr His Gly Gly Asn Phe Leu Gly Gln Tyr Val
 355 360 365

45 Gly Met Gly Met Asp His Leu Arg Tyr Tyr Ile Gly Leu Leu Ala Lys
 370 375 380

50 His Leu Asp Val Gln Ile Ala Leu Leu Ala Ser Pro Glu Phe Ser Asn
 385 390 395 400

Gly Leu Pro Pro Ser Leu Val Gly Asn Arg Glu Arg Lys Val Asn Met
 405 410 415

55 Gly Leu Lys Gly Leu Gln Ile Cys Gly Asn Ser Ile Met Pro Leu Leu
 420 425 430

Thr Phe Tyr Gly Asn Ser Ile Ala Asp Arg Phe Pro Thr His Ala Glu
 435 440 445
 5
 Gln Phe Asn Gln Asn Ile Asn Ser Gln Gly Tyr Thr Ser Ala Thr Leu
 450 455 460
 10
 Ala Arg Arg Ser Val Asp Ile Phe Gln Asn Tyr Val Ala Ile Ala Leu
 465 470 475 480
 15
 Met Phe Gly Val Gln Ala Val Asp Leu Arg Thr Tyr Lys Lys Thr Gly
 485 490 495
 20
 His Tyr Asp Ala Arg Ala Gln Leu Ser Pro Ala Thr Glu Arg Leu Tyr
 500 505 510
 25
 Ser Ala Val Arg His Val Val Gly Lys Lys Pro Ser Ser Asp Arg Pro
 515 520 525
 30
 Tyr Ile Trp Asn Asp Asn Glu Gln Gly Leu Asp Glu His Ile Ala Arg
 530 535 540
 35
 Ile Ser Ala Asp Ile Ala Ala Gly Gly Val Ile Val Gln Ala Val Gln
 545 550 555 560
 40
 Asp Ile Leu Pro Asn Leu His
 565

35
 <210> 15
 <211> 1701
 <212> DNA
 <213> Artificial Sequence

40
 <220>
 <223> Synthetic polynucleotide

<400> 15

45

50

55

	atgaaaaccc tgagtcaggc acagagcaaa accagcagcc agcagtttag ctttaccggc	60
	aatagcagcg caaatgtgat tatttgtaat cagaaactga ccatcaatga tgttgcgcg	120
5	gttgcccgta atggcacct ggttagcctg accaataata ccgatattct gcagggtatt	180
	caggccagct gtgattatat caataatgca gttgaaagcg gtgaaccgat ttatgggttt	240
10	accagcggtt ttggtggtat ggcaaatggt gtaattagcc gtgaacaggc aagcgaactg	300
	cagaccaatc tggtttggtt tctgaaaacc ggtgcaggta ataaactgcc gctggcagat	360
	gttcgtgcag caatgctgct gcgtgcaaat agccacatgc atggtgcaag cggattcgt	420
15	ctggaactga ttaaaccgcg ggaaatcttt ctgaatgccg gtgttaccct gtatgtttat	480
	gaatttggtg gcattggtgc cagcgggtgat ctggttccgc tgagctatat taccggtagc	540
20	ctgattggcc tggacccgag ctttaaagtt gattttaatg gcaaagaaat ggacgcaccg	600
	accgcactgc gtcagctgaa tctgagtccg ctgaccctgc tgccgaaaga aggtctggca	660
	atgatgaatg gcaccagcgt tatgaccggt attgcagcaa attgtgttta tgataccag	720
25	attctgaccg caattgcaat ggggtgtcat gcaactggata ttcaggcact gaatggtaca	780
	aatcagagct ttcattccgtt tatccataac agcaaaccgc atccgggtca gctgtgggca	840
	gcagatcaga tgattagcct gctggccggt agccagctgg ttcgtgatga actggatggt	900
30	aaacatgatt atcgtgatgg tgaactgatc caggatcgtt atagcctgcg ttgtctgccg	960
	cagtatctgg gtccgattgt tgatggtatt agccagattg ccaaacaat cgaaattgag	1020
35	attaacagcg ttaccgataa cccgctgatt gatgttgata atcaggcaag ctatcatggt	1080
	ggtaattttc tgggtcagta tgttggtatg ggtatggatc atctgcgcta ttatatcggt	1140
	ggcctggcaa aacatctgga tgttcagatt gcaactgctg catcaccgga attagcaat	1200
40	ggtctgcctc cgagtctggt gggtaatcgt gaacgtaaag ttaatatggg tctgaaaggt	1260
	ctgcagatth gcggtaatag cattatgccg ctgctgacct tttatggtaa tagtattgca	1320
	gatcgttttc cgacccatgc cgaacagttt aaccagaata ttaacagcca gggttatacc	1380
45	agcgcacccc tggcacgctg tagcgttgat attggccaga attatggtgc cattgccctg	1440
	atgtttggtg ttcaggcagt tgatctgctg acctacaaaa aaaccgggtca ttatgatgca	1500
50	cgtgcccagc tgtcaccggc aaccgaacgt ctgtatagcg cagttcgtca tgttggtggt	1560
	cagaaaccga gctcagatcg tccgtatatt tggaatgata atgaacaggg tctggatgaa	1620
	catattgcac gtattagtgc agatattgca gccggtggtg ttattgttca ggccgttcag	1680
55	gacattctgc cgaacctgca t	1701

<210> 16

<211> 567

<212> PRT
 <213> Artificial Sequence

5 <220>
 <223> Synthetic polypeptide

<400> 16

10 Met Lys Thr Leu Ser Gln Ala Gln Ser Lys Thr Ser Ser Gln Gln Phe
 1 5 10 15

15 Ser Phe Thr Gly Asn Ser Ser Ala Asn Val Ile Ile Gly Asn Gln Lys
 20 25 30

20 Leu Thr Ile Asn Asp Val Ala Arg Val Ala Arg Asn Gly Thr Leu Val
 35 40 45

20

25

30

35

40

45

50

55

Ser Leu Thr Asn Asn Thr Asp Ile Leu Gln Gly Ile Gln Ala Ser Cys
 50 55 60

5 Asp Tyr Ile Asn Asn Ala Val Glu Ser Gly Glu Pro Ile Tyr Gly Val
 65 70 75 80

Thr Ser Gly Phe Gly Gly Met Ala Asn Val Val Ile Ser Arg Glu Gln
 10 85 90 95

Ala Ser Glu Leu Gln Thr Asn Leu Val Trp Phe Leu Lys Thr Gly Ala
 100 105 110

15 Gly Asn Lys Leu Pro Leu Ala Asp Val Arg Ala Ala Met Leu Leu Arg
 115 120 125

20 Ala Asn Ser His Met His Gly Ala Ser Gly Ile Arg Leu Glu Leu Ile
 130 135 140

Lys Arg Ala Glu Ile Phe Leu Asn Ala Gly Val Thr Pro Tyr Val Tyr
 145 150 155 160

25 Glu Phe Gly Ser Ile Gly Ala Ser Gly Asp Leu Val Pro Leu Ser Tyr
 165 170 175

30 Ile Thr Gly Ser Leu Ile Gly Leu Asp Pro Ser Phe Lys Val Asp Phe
 180 185 190

35 Asn Gly Lys Glu Met Asp Ala Pro Thr Ala Leu Arg Gln Leu Asn Leu
 195 200 205

Ser Pro Leu Thr Leu Leu Pro Lys Glu Gly Leu Ala Met Met Asn Gly
 210 215 220

40 Thr Ser Val Met Thr Gly Ile Ala Ala Asn Cys Val Tyr Asp Thr Gln
 225 230 235 240

45 Ile Leu Thr Ala Ile Ala Met Gly Val His Ala Leu Asp Ile Gln Ala
 245 250 255

Leu Asn Gly Thr Asn Gln Ser Phe His Pro Phe Ile His Asn Ser Lys
 260 265 270

50 Pro His Pro Gly Gln Leu Trp Ala Ala Asp Gln Met Ile Ser Leu Leu
 275 280 285

55 Ala Gly Ser Gln Leu Val Arg Asp Glu Leu Asp Gly Lys His Asp Tyr
 290 295 300

Arg Asp Gly Glu Leu Ile Gln Asp Arg Tyr Ser Leu Arg Cys Leu Pro
 305 310 315 320
 5 Gln Tyr Leu Gly Pro Ile Val Asp Gly Ile Ser Gln Ile Ala Lys Gln
 325 330 335
 Ile Glu Ile Glu Ile Asn Ser Val Thr Asp Asn Pro Leu Ile Asp Val
 10 340 345 350
 Asp Asn Gln Ala Ser Tyr His Gly Gly Asn Phe Leu Gly Gln Tyr Val
 15 355 360 365
 Gly Met Gly Met Asp His Leu Arg Tyr Tyr Ile Gly Gly Leu Ala Lys
 20 370 375 380
 His Leu Asp Val Gln Ile Ala Leu Leu Ala Ser Pro Glu Phe Ser Asn
 25 385 390 395 400
 Gly Leu Pro Pro Ser Leu Val Gly Asn Arg Glu Arg Lys Val Asn Met
 30 405 410 415
 Gly Leu Lys Gly Leu Gln Ile Cys Gly Asn Ser Ile Met Pro Leu Leu
 35 420 425 430
 Thr Phe Tyr Gly Asn Ser Ile Ala Asp Arg Phe Pro Thr His Ala Glu
 40 435 440 445
 Gln Phe Asn Gln Asn Ile Asn Ser Gln Gly Tyr Thr Ser Ala Thr Leu
 45 450 455 460
 Ala Arg Arg Ser Val Asp Ile Gly Gln Asn Tyr Val Ala Ile Ala Leu
 50 465 470 475 480
 Met Phe Gly Val Gln Ala Val Asp Leu Arg Thr Tyr Lys Lys Thr Gly
 55 485 490 495
 His Tyr Asp Ala Arg Ala Gln Leu Ser Pro Ala Thr Glu Arg Leu Tyr
 500 505 510
 Ser Ala Val Arg His Val Val Gly Gln Lys Pro Ser Ser Asp Arg Pro
 515 520 525
 Tyr Ile Trp Asn Asp Asn Glu Gln Gly Leu Asp Glu His Ile Ala Arg
 530 535 540
 Ile Ser Ala Asp Ile Ala Ala Gly Gly Val Ile Val Gln Ala Val Gln

545

550

555

560

Asp Ile Leu Pro Asn Leu His
565

5

<210> 17

<211> 1701

<212> DNA

10

<213> Artificial Sequence

<220>

<223> Synthetic polynucleotide

15

<400> 17

20

25

30

35

40

45

50

55

atgaaaaccc tgagtcaggc acagagcaaa accagcagcc agcagtttag ctttaccggc 60
 aatagcagcg caaatgtgat tattggtaat cagaaactga ccatcaatga tgttgccgct 120
 5 gttgcccgta atggcaccct ggttagcctg accaataata cccgatattct gcagggtatt 180
 caggccagct gtgattatat caataatgca gttgaaagcg gtgaaccgat ttatgggtgtt 240
 accagcgggtt ttgggtggtat ggcaaatggt gtaattagcc gtgaacaggc aagcgaactg 300
 10 cagaccaatc tggtttggtt tctgaaaacc ggtgcaggta ataaactgcc gctggcagat 360
 gttcgtgcag caatgctgct gcgtgcaaat agccacatgc atggtgcaag cggatattcgt 420
 ctggaactga ttaaaccgcg ggaaatcttt ctgaatgccg gtgttaccct gtatgtttat 480
 15 gaatttggtg gcattggtgc cagcgggtgat ctggttccgc tgagctatat taccggtagc 540
 ctgattggcc tggacccgag ctttaaagtt gattttaatg gcaaagaaat ggacgcaccg 600
 20 accgcactgc gtcagctgaa tctgagtcgg ctgaccctgc tgccgaaaga aggtctggca 660
 atgatgaatg gcaccagcgt tatgaccggt attgcagcaa attgtgttta tgataccag 720
 attctgaccg caattgcaat ggggtgtcat gactggata ttcaggcact gaatggtaca 780
 25 aatcagagct ttcattccgtt tatccataac agcaaaccgc atccgggtca gctgtgggca 840
 gcagatcaga tgattagcct gctggccggt agccagctgg ttcgtgatga actggatggt 900
 30 aaacatgatt atcgtgatgg tgaactgatc caggatcgtt atagcctgcg ttgtctgccg 960
 cagtatctgg gtccgattgt tgatggtatt agccagattg ccaaacaat cgaaattgag 1020
 attaacagcg ttaccgataa cccgctgatt gatgttgata atcaggcaag ctatcatggt 1080
 35 ggtaattttc tgggtcagta tgttggtatg ggtatggatc atctgcgcta ttatatcgg 1140
 ggcttgcaa aacatctgga taccagatt gactgctgg catcaccgga attagcaat 1200
 ggtctgcctc cgagtctggt gggtaatcgt gaacgtaaag ttaatatggg tctgaaaggt 1260
 40 ctgcagattt gcggtaatag cattatgccg ctgctgacct tttatggtaa tagtattgca 1320
 gatcgttttc cgacccatgc cgaacagttt aaccagaata ttaacagcca gggttatacc 1380
 45 agcgaaccc tggcacgtcg tagcgttgat attggccaga attatgttgc cattgccctg 1440
 atgtttggtg ttcaggcagt tgatctgctg acctacaaaa aaaccggtca ttatgatgca 1500
 50 cgtgcccagc tgtcaccggc aaccgaacgt ctgtatagcg cagttcgtca tgttggtggt 1560
 cagaaaccga gctcagatcg tccgtatatt tggaatgata atgaacaggg tctggatgaa 1620
 catattgcac gtattagtgc agatattgca gccggtggtg ttattgttca ggccgttcag 1680
 55 gacattctgc cgaacctgca t 1701

<210> 18

<211> 567

<212> PRT

<213> Artificial Sequence

<220>

5 <223> Synthetic polypeptide

<400> 18

10 Met Lys Thr Leu Ser Gln Ala Gln Ser Lys Thr Ser Ser Gln Gln Phe
1 5 10 15

15 Ser Phe Thr Gly Asn Ser Ser Ala Asn Val Ile Ile Gly Asn Gln Lys
20 25 30

20 Leu Thr Ile Asn Asp Val Ala Arg Val Ala Arg Asn Gly Thr Leu Val
35 40 45

25 Ser Leu Thr Asn Asn Thr Asp Ile Leu Gln Gly Ile Gln Ala Ser Cys
50 55 60

30 Asp Tyr Ile Asn Asn Ala Val Glu Ser Gly Glu Pro Ile Tyr Gly Val
65 70 75 80

35 Thr Ser Gly Phe Gly Gly Met Ala Asn Val Val Ile Ser Arg Glu Gln
85 90 95

40 Ala Ser Glu Leu Gln Thr Asn Leu Val Trp Phe Leu Lys Thr Gly Ala
100 105 110

45 Gly Asn Lys Leu Pro Leu Ala Asp Val Arg Ala Ala Met Leu Leu Arg
115 120 125

50 Ala Asn Ser His Met His Gly Ala Ser Gly Ile Arg Leu Glu Leu Ile
130 135 140

55 Lys Arg Ala Glu Ile Phe Leu Asn Ala Gly Val Thr Pro Tyr Val Tyr
145 150 155 160

Glu Phe Gly Ser Ile Gly Ala Ser Gly Asp Leu Val Pro Leu Ser Tyr

					165					170						175
5	Ile	Thr	Gly	Ser	Leu	Ile	Gly	Leu	Asp	Pro	Ser	Phe	Lys	Val	Asp	Phe
				180					185					190		
10	Asn	Gly	Lys	Glu	Met	Asp	Ala	Pro	Thr	Ala	Leu	Arg	Gln	Leu	Asn	Leu
			195					200					205			
15	Ser	Pro	Leu	Thr	Leu	Leu	Pro	Lys	Glu	Gly	Leu	Ala	Met	Met	Asn	Gly
		210					215					220				
20	Thr	Ser	Val	Met	Thr	Gly	Ile	Ala	Ala	Asn	Cys	Val	Tyr	Asp	Thr	Gln
	225					230					235					240
25	Ile	Leu	Thr	Ala	Ile	Ala	Met	Gly	Val	His	Ala	Leu	Asp	Ile	Gln	Ala
					245					250					255	
30	Leu	Asn	Gly	Thr	Asn	Gln	Ser	Phe	His	Pro	Phe	Ile	His	Asn	Ser	Lys
				260					265					270		
35	Pro	His	Pro	Gly	Gln	Leu	Trp	Ala	Ala	Asp	Gln	Met	Ile	Ser	Leu	Leu
			275					280					285			
40	Ala	Gly	Ser	Gln	Leu	Val	Arg	Asp	Glu	Leu	Asp	Gly	Lys	His	Asp	Tyr
		290					295					300				
45	Arg	Asp	Gly	Glu	Leu	Ile	Gln	Asp	Arg	Tyr	Ser	Leu	Arg	Cys	Leu	Pro
	305					310					315					320
50	Gln	Tyr	Leu	Gly	Pro	Ile	Val	Asp	Gly	Ile	Ser	Gln	Ile	Ala	Lys	Gln
					325					330					335	
55	Ile	Glu	Ile	Glu	Ile	Asn	Ser	Val	Thr	Asp	Asn	Pro	Leu	Ile	Asp	Val
				340					345					350		
60	Asp	Asn	Gln	Ala	Ser	Tyr	His	Gly	Gly	Asn	Phe	Leu	Gly	Gln	Tyr	Val
			355					360					365			
65	Gly	Met	Gly	Met	Asp	His	Leu	Arg	Tyr	Tyr	Ile	Gly	Gly	Leu	Ala	Lys
		370					375					380				
70	His	Leu	Asp	Thr	Gln	Ile	Ala	Leu	Leu	Ala	Ser	Pro	Glu	Phe	Ser	Asn
	385					390					395					400
75	Gly	Leu	Pro	Pro	Ser	Leu	Val	Gly	Asn	Arg	Glu	Arg	Lys	Val	Asn	Met
				405						410					415	

Gly Leu Lys Gly Leu Gln Ile Cys Gly Asn Ser Ile Met Pro Leu Leu
 420 425 430
 5 Thr Phe Tyr Gly Asn Ser Ile Ala Asp Arg Phe Pro Thr His Ala Glu
 435 440 445
 10 Gln Phe Asn Gln Asn Ile Asn Ser Gln Gly Tyr Thr Ser Ala Thr Leu
 450 455 460
 15 Ala Arg Arg Ser Val Asp Ile Gly Gln Asn Tyr Val Ala Ile Ala Leu
 465 470 475 480
 20 Met Phe Gly Val Gln Ala Val Asp Leu Arg Thr Tyr Lys Lys Thr Gly
 485 490 495
 25 His Tyr Asp Ala Arg Ala Gln Leu Ser Pro Ala Thr Glu Arg Leu Tyr
 500 505 510
 30 Ser Ala Val Arg His Val Val Gly Gln Lys Pro Ser Ser Asp Arg Pro
 515 520 525
 35 Tyr Ile Trp Asn Asp Asn Glu Gln Gly Leu Asp Glu His Ile Ala Arg
 530 535 540
 40 Ile Ser Ala Asp Ile Ala Ala Gly Gly Val Ile Val Gln Ala Val Gln
 545 550 555 560
 45 Asp Ile Leu Pro Asn Leu His
 565

<210> 19
 <211> 1701
 <212> DNA
 <213> Artificial Sequence

<220>
 <223> Synthetic polynucleotide

<400> 19

	atgaaaaccc tgagtcaggc acagagcaaa accagcagcc agcagtttag ctttaccggc	60
	aatagcagcg caaatgtgat tatttgtaat cagaaactga ccatcaatga tgttgcgcg	120
5	gttgcccgta atggcaccct ggtagcctg accaataata ccgatattct gcagggtatt	180
	caggccagct gtgattatat caataatgca gttgaaagcg gtgaaccgat ttatggtgtt	240
10	accagcggtt ttggtggtat ggcaaatggt gtaattagcc gtgaacaggc aagcgaactg	300
	cagaccaatc tggtttggtt tctgaaaacc ggtgcaggtg ataaactgcc gctggcagat	360
	gttcgtgcag caatgctgct gcgtgcaaat agccacatgc atggtgcaag cggtatcgt	420
15	ctggaactga ttaaaccgcg ggaaatcttt ctgaatgccg gtggtacccc gtatgtttat	480
	gaatttggtg gcattggtgc cagcggtagt ctggttccgc tgagctatat taccggtagc	540
20	ctgattggcc tggacccgag ctttaaagtt gattttaatg gcaaagaaat ggacgcaccg	600
	accgcactgc gtcagctgaa tctgagtcgg ctgaccctgc tgccgaaaga aggtctggca	660
	atgatgaatg gcaccagcgt tatgaccggt attgcagcaa attgtgttta tgataccag	720
25	attctgaccg caattgcaat ggggtttcat gcaactggata ttcaggcact gaatggtaca	780
	aatcagagct ttcattccgtt tatccataac agcaaaccgc atccgggtca gctgtgggca	840
	gcagatcaga tgattagcct gctggccggt agccagctgg ttcgtgatga actggatggt	900
30	aaacatgatt atcgtgatgg tgaactgatc caggatcgtt atagcctgcg ttgtctgccg	960
	cagtatctgg gtccgattgt tgatggtatt agccagattg ccaaacaat cgaaattgag	1020
35	attaacagcg ttaccgataa cccgctgatt gatgttgata atcaggcaag ctatcatggt	1080
	ggtaattttc tgggtcagta tgttggtatg ggtatggatc atctgcgcta tgaaatcgg	1140
	ctgctggcaa aacatctgga tgttcagatt gcactgctgg catcaccgga attagcaat	1200
40	ggtctgcctc cgagtctggt gggtaatcgt gaacgtaaag ttaatatggg tctgaaaggt	1260
	ctgcagattt gcggtaatag cattatgccg ctgctgacct tttatggtaa tagtattgca	1320
	gatcgttttc cgaccatgc cgaacagttt aaccagaata ttaacagcca gggttatacc	1380
45	agcgcaaccc tggcacgtcg tagcgttgat attggccaga attatggtgc cattgccctg	1440
	atgtttggtg ttcaggcagt tgatctgctg acctacaaaa aaaccgggtca ttatgatgca	1500
50	cgtgcccagc tgtcaccggc aaccgaacgt ctgtatagcg cagttcgtca tgttggtggt	1560
	cagaaaccga gctcagatcg tccgtatatt tggaatgata atgaacaggg tctggatgaa	1620
	catattgcac gtattagtgc agatattgca gccggtggtg ttattgttca ggccgttcag	1680
55	gacattctgc cgaacctgca t	1701

<210> 20

<211> 567

<212> PRT
<213> Artificial Sequence

<220>
<223> Synthetic polypeptide

<400> 20

10 Met Lys Thr Leu Ser Gln Ala Gln Ser Lys Thr Ser Ser Gln Gln Phe
 1 5 10 15

 Ser Phe Thr Gly Asn Ser Ser Ala Asn Val Ile Ile Gly Asn Gln Lys
15 20 25 30

20

25

30

35

40

45

50

55

Leu Thr Ile Asn Asp Val Ala Arg Val Ala Arg Asn Gly Thr Leu Val
 35 40 45

5 Ser Leu Thr Asn Asn Thr Asp Ile Leu Gln Gly Ile Gln Ala Ser Cys
 50 55 60

10 Asp Tyr Ile Asn Asn Ala Val Glu Ser Gly Glu Pro Ile Tyr Gly Val
 65 70 75 80

Thr Ser Gly Phe Gly Gly Met Ala Asn Val Val Ile Ser Arg Glu Gln
 85 90 95

15 Ala Ser Glu Leu Gln Thr Asn Leu Val Trp Phe Leu Lys Thr Gly Ala
 100 105 110

20 Gly Asn Lys Leu Pro Leu Ala Asp Val Arg Ala Ala Met Leu Leu Arg
 115 120 125

25 Ala Asn Ser His Met His Gly Ala Ser Gly Ile Arg Leu Glu Leu Ile
 130 135 140

Lys Arg Ala Glu Ile Phe Leu Asn Ala Gly Val Thr Pro Tyr Val Tyr
 145 150 155 160

30 Glu Phe Gly Ser Ile Gly Ala Ser Gly Asp Leu Val Pro Leu Ser Tyr
 165 170 175

35 Ile Thr Gly Ser Leu Ile Gly Leu Asp Pro Ser Phe Lys Val Asp Phe
 180 185 190

Asn Gly Lys Glu Met Asp Ala Pro Thr Ala Leu Arg Gln Leu Asn Leu
 195 200 205

40 Ser Pro Leu Thr Leu Leu Pro Lys Glu Gly Leu Ala Met Met Asn Gly
 210 215 220

45 Thr Ser Val Met Thr Gly Ile Ala Ala Asn Cys Val Tyr Asp Thr Gln
 225 230 235 240

Ile Leu Thr Ala Ile Ala Met Gly Val His Ala Leu Asp Ile Gln Ala
 245 250 255

50 Leu Asn Gly Thr Asn Gln Ser Phe His Pro Phe Ile His Asn Ser Lys
 260 265 270

55 Pro His Pro Gly Gln Leu Trp Ala Ala Asp Gln Met Ile Ser Leu Leu
 275 280 285

Ala Gly Ser Gln Leu Val Arg Asp Glu Leu Asp Gly Lys His Asp Tyr
290 295 300

5 Arg Asp Gly Glu Leu Ile Gln Asp Arg Tyr Ser Leu Arg Cys Leu Pro
305 310 315

10 Gln Tyr Leu Gly Pro Ile Val Asp Gly Ile Ser Gln Ile Ala Lys Gln
325 330 335

Ile Glu Ile Glu Ile Asn Ser Val Thr Asp Asn Pro Leu Ile Asp Val
340 345 350

15 Asp Asn Gln Ala Ser Tyr His Gly Gly Asn Phe Leu Gly Gln Tyr Val
355 360 365

20 Gly Met Gly Met Asp His Leu Arg Tyr Glu Ile Gly Leu Leu Ala Lys
370 375 380

25 His Leu Asp Val Gln Ile Ala Leu Leu Ala Ser Pro Glu Phe Ser Asn
385 390 395 400

Gly Leu Pro Pro Ser Leu Val Gly Asn Arg Glu Arg Lys Val Asn Met
405 410 415

30 Gly Leu Lys Gly Leu Gln Ile Cys Gly Asn Ser Ile Met Pro Leu Leu
420 425 430

35 Thr Phe Tyr Gly Asn Ser Ile Ala Asp Arg Phe Pro Thr His Ala Glu
435 440 445

Gln Phe Asn Gln Asn Ile Asn Ser Gln Gly Tyr Thr Ser Ala Thr Leu
450 455 460

40 Ala Arg Arg Ser Val Asp Ile Gly Gln Asn Tyr Val Ala Ile Ala Leu
465 470 475 480

45 Met Phe Gly Val Gln Ala Val Asp Leu Arg Thr Tyr Lys Lys Thr Gly
485 490 495

50 His Tyr Asp Ala Arg Ala Gln Leu Ser Pro Ala Thr Glu Arg Leu Tyr
500 505 510

Ser Ala Val Arg His Val Val Gly Gln Lys Pro Ser Ser Asp Arg Pro
515 520 525

55 Tyr Ile Trp Asn Asp Asn Glu Gln Gly Leu Asp Glu His Ile Ala Arg
530 535 540

Ile Ser Ala Asp Ile Ala Ala Gly Gly Val Ile Val Gln Ala Val Gln
 545 550 555 560

5 Asp Ile Leu Pro Asn Leu His
 565

<210> 21

<211> 1701

10 <212> DNA

<213> Artificial Sequence

<220>

<223> Synthetic polynucleotide

15

<400> 21

atgaaaacc tgagtcaggc acagagcaaa accagcagcc agcagtttag ctttaccggc 60
 20 aatagcagcg caaatgtgat tattggtaat cagaaactga ccatcaatga tgttgcgcgt 120
 gttgcccgta atggcaccct ggtagcctg accaataata ccgatattct gcaggggtatt 180
 25 caggccagct gtgattatat caataatgca gttgaaagcg gtgaaccgat ttatgggtgtt 240
 accagcgggtt ttggtggtat ggcaaatggt gtaattagcc gtgaacaggc aagcgaactg 300
 cagaccaatc tggtttggtt tctgaaaacc ggtgcaggta ataaactgcc gctggcagat 360
 30 gttcgtgcag caatgctgct gcgtgcaaat agccacatgc atggtgcaag cggatattcgt 420
 ctggaactga ttaaaccgcg ggaaatcttt ctgaatgccg gtgttacccc gtatgtttat 480
 gaatttggtg gcattggtgc cagcgggtgat ctggttccgc tgagctatat taccggtagc 540
 35 ctgattggcc tggacccgag ctttaaagtt gattttaatg gcaaagaaat ggacgcaccg 600
 accgcactgc gtcagctgaa tctgagtccg ctgaccctgc tgccgaaaga aggtctggca 660
 atgatgaatg gcaccagcgt tatgaccggt attgcagcaa attgtgttta tgataccag 720
 40 attctgaccg caattgcaat ggggtgtcat gactggata ttcaggcact gaatggtaca 780
 aatcagagct ttcattccgtt tatccataac agcaaaccgc atccgggtca gctgtgggca 840
 45 gcagatcaga tgattagcct gctggccggt agccagctgg ttcgtgatga actggatggt 900
 aaacatgatt atcgtgatgg tgaactgatc caggatcgtt atagcctgcg ttgtctgccg 960
 cagtatctgg gtccgattgt tgatggtatt agccagattg ccaaacaat cgaaattgag 1020
 50 attaacagcg ttaccgataa cccgctgatt gatggtgata atcaggcaag ctatcatggt 1080
 ggtaattttc tgggtcagta tgttggtatg ggtatggatc atctgcgcta tgaatcgggt 1140
 ctgctggcaa aacatctgga taccagatt gactgctgg catcaccgga atttagcaat 1200
 55 ggtctgcctc cgagtctggt gggtaatcgt gaacgtaaag ttaatatggg tctgaaaggt 1260
 ctgcagattt gcggtaatag cattatgccg ctgctgacct tttatggtaa tagtattgca 1320

	gatcgttttc cgacccatgc cgaacagttt aaccagaata ttaacagcca gggttataacc	1380
	agcgcaacc tggcacgtcg tagcgttgat attggccaga attatggtgc cattgccctg	1440
5	atgtttggtg ttcaggcagt tgatctgctg acctacaaaa aaaccgggtca ttatgatgca	1500
	cgtgcccagc tgtcaccggc aaccgaacgt ctgtatagcg cagttcgtca tgttggtggt	1560
10	cagaaaccga gctcagatcg tccgtatatt tggaatgata atgaacaggg tctggatgaa	1620
	catattgcac gtattagtgc agatattgca gccggtggtg ttattgttca ggccgttcag	1680
	gacattctgc cgaacctgca t	1701

15 <210> 22
 <211> 567
 <212> PRT
 <213> Artificial Sequence

20 <220>
 <223> Synthetic polypeptide

<400> 22

25

30

35

40

45

50

55

Met Lys Thr Leu Ser Gln Ala Gln Ser Lys Thr Ser Ser Gln Gln Phe
 1 5 10 15

5 Ser Phe Thr Gly Asn Ser Ser Ala Asn Val Ile Ile Gly Asn Gln Lys
 20 25 30

10 Leu Thr Ile Asn Asp Val Ala Arg Val Ala Arg Asn Gly Thr Leu Val
 35 40 45

15 Ser Leu Thr Asn Asn Thr Asp Ile Leu Gln Gly Ile Gln Ala Ser Cys
 50 55 60

20 Asp Tyr Ile Asn Asn Ala Val Glu Ser Gly Glu Pro Ile Tyr Gly Val
 65 70 75 80

Thr Ser Gly Phe Gly Gly Met Ala Asn Val Val Ile Ser Arg Glu Gln
 85 90 95

25 Ala Ser Glu Leu Gln Thr Asn Leu Val Trp Phe Leu Lys Thr Gly Ala
 100 105 110

30 Gly Asn Lys Leu Pro Leu Ala Asp Val Arg Ala Ala Met Leu Leu Arg
 115 120 125

Ala Asn Ser His Met His Gly Ala Ser Gly Ile Arg Leu Glu Leu Ile
 130 135 140

35 Lys Arg Ala Glu Ile Phe Leu Asn Ala Gly Val Thr Pro Tyr Val Tyr
 145 150 155 160

40
 45
 50
 55

Glu Phe Gly Ser Ile Gly Ala Ser Gly Asp Leu Val Pro Leu Ser Tyr
 165 170 175
 5 Ile Thr Gly Ser Leu Ile Gly Leu Asp Pro Ser Phe Lys Val Asp Phe
 180 185 190
 10 Asn Gly Lys Glu Met Asp Ala Pro Thr Ala Leu Arg Gln Leu Asn Leu
 195 200 205
 15 Ser Pro Leu Thr Leu Leu Pro Lys Glu Gly Leu Ala Met Met Asn Gly
 210 215 220
 20 Thr Ser Val Met Thr Gly Ile Ala Ala Asn Cys Val Tyr Asp Thr Gln
 225 230 235 240
 25 Ile Leu Thr Ala Ile Ala Met Gly Val His Ala Leu Asp Ile Gln Ala
 245 250 255
 30 Leu Asn Gly Thr Asn Gln Ser Phe His Pro Phe Ile His Asn Ser Lys
 260 265 270
 35 Pro His Pro Gly Gln Leu Trp Ala Ala Asp Gln Met Ile Ser Leu Leu
 275 280 285
 40 Ala Gly Ser Gln Leu Val Arg Asp Glu Leu Asp Gly Lys His Asp Tyr
 290 295 300
 45 Arg Asp Gly Glu Leu Ile Gln Asp Arg Tyr Ser Leu Arg Cys Leu Pro
 305 310 315 320
 50 Gln Tyr Leu Gly Pro Ile Val Asp Gly Ile Ser Gln Ile Ala Lys Gln
 325 330 335
 55 Ile Glu Ile Glu Ile Asn Ser Val Thr Asp Asn Pro Leu Ile Asp Val
 340 345 350
 60 Asp Asn Gln Ala Ser Tyr His Gly Gly Asn Phe Leu Gly Gln Tyr Val
 355 360 365
 65 Gly Met Gly Met Asp His Leu Arg Tyr Glu Ile Gly Leu Leu Ala Lys
 370 375 380
 70 His Leu Asp Thr Gln Ile Ala Leu Leu Ala Ser Pro Glu Phe Ser Asn
 385 390 395 400
 75 Gly Leu Pro Pro Ser Leu Val Gly Asn Arg Glu Arg Lys Val Asn Met

				405					410					415		
5	Gly	Leu	Lys	Gly	Leu	Gln	Ile	Cys	Gly	Asn	Ser	Ile	Met	Pro	Leu	Leu
				420					425					430		
10	Thr	Phe	Tyr	Gly	Asn	Ser	Ile	Ala	Asp	Arg	Phe	Pro	Thr	His	Ala	Glu
			435					440					445			
15	Gln	Phe	Asn	Gln	Asn	Ile	Asn	Ser	Gln	Gly	Tyr	Thr	Ser	Ala	Thr	Leu
		450					455					460				
20	Ala	Arg	Arg	Ser	Val	Asp	Ile	Gly	Gln	Asn	Tyr	Val	Ala	Ile	Ala	Leu
	465					470					475					480
25	Met	Phe	Gly	Val	Gln	Ala	Val	Asp	Leu	Arg	Thr	Tyr	Lys	Lys	Thr	Gly
				485						490					495	
30	His	Tyr	Asp	Ala	Arg	Ala	Gln	Leu	Ser	Pro	Ala	Thr	Glu	Arg	Leu	Tyr
			500						505					510		
35	Ser	Ala	Val	Arg	His	Val	Val	Gly	Gln	Lys	Pro	Ser	Ser	Asp	Arg	Pro
			515					520					525			
40	Tyr	Ile	Trp	Asn	Asp	Asn	Glu	Gln	Gly	Leu	Asp	Glu	His	Ile	Ala	Arg
	530					535						540				
45	Ile	Ser	Ala	Asp	Ile	Ala	Ala	Gly	Gly	Val	Ile	Val	Gln	Ala	Val	Gln
	545					550					555					560
50	Asp	Ile	Leu	Pro	Asn	Leu	His									
				565												

40
 <210> 23
 <211> 1701
 <212> DNA
 <213> Artificial Sequence

45
 <220>
 <223> Synthetic polynucleotide

50
 <400> 23

55

atgaaaacc tgagtcaggc acagagcaaa accagcagcc agcagtttag ccataccggc 60
 aatagcagcg caaatgtgat tattggtaat cagaaactga ccatcaatga tgttgtagct 120
 5 gttgcccgta atggcaccgc ggttagcctg accaataata aagatattct gcagcgtatt 180
 caggccagct gtgattatat caataatgca gttgaaaaag gtgaaccgat ttatgggtgtt 240
 accagcggtt ttggtggtat ggcaaatggt gtaattagcc gtgaacaggc aagcgaactg 300
 10 cagaccaatc tggtttggtt tctgaaaacc ggtgcaggta ataaactgcc gctggcagat 360
 gttcgtgcag caatgctgct gcgtgcaaat agccacatgc gtggtgcaag cggatttcgt 420
 15 ctggaactga ttaaaccgat ggaaatcttt ctgaatgccg gtgttaccct gtatgtttat 480
 gaatttggtg gcattggtgc cagcggtagt ctggttccgc tgagctatat taccggtagc 540
 ctgattggcc tggacccgag ctttaaagt gattttaatg gcaaagaaat ggacgcaccg 600
 20 accgcactgc gtcagctgaa tctgagtcgg ctgaccctgc agccgaaaga aggtctggca 660
 atgatgaatg gcaccagcgt tatgaccggt attgcagcaa attgtgttta tgataccag 720
 25 attctgaccg caattgcaat ggggtttcat gcaactgata ttcaggcact gaatggtaca 780
 aatcagagct ttcattccgtt tatccataac agcaaaccgc atccgggtca gctgtgggca 840
 gcagatcaga tgattagcct gctggccggt agccagctgg ttcgtgatga actggatggt 900
 30 aaacatgatt atatggatgg tgaactgatc caggatcgtt atagcctgcg ttgtctgccg 960
 cagtatctgg gtccgattgt tgatggtatt agccagattg ccaaacaat cgaaattgag 1020
 35 attaacagcg ttaccgataa cccgctgatt gatgttgata atcaggcaag ctatcatggt 1080
 ggtaattttc tgggtcagta tgttggtatg ggtatggatc atctgcgcta ttatatcgg 1140
 ctgctggcaa aacatctgga tggtcagatt gcaactgctg catcaccgga atttagcaat 1200
 40 ggtctgcctc cgagtctggt gggtaatcgt gaacgtaaag ttaatatggg tctgaaaggt 1260
 ctgcagatth gcggtaatag cattatgccg ctgctgacct tttatggtaa tagtattgca 1320
 gatcgttttc cgacccatgc cgaacagttt aaccagaata ttaacagcca gggttatacc 1380
 45 agcgcaacc tggcacgctg tagcgttgat atttttcaga attatggtgc cattgccctg 1440
 atgtttggtg ttcaggcagt tgatctgctg acctacaaaa aaaccggtca ttatgatgca 1500
 50 cgtgcccagc tgtcaccggc aaccgaacgt ctgtatagcg cagttcgtca tgttggtggt 1560
 aaaaaaccga gctcagatcg tccgtatatt tggaaatgata atgaacaggg tctggatgaa 1620
 catattgcac gtattagtgc agatattgca gccggtggtg ttattgttca ggccgttcag 1680
 55 gacattctgc cgccgctgca t 1701

<210> 24

<211> 567

<212> PRT
<213> Artificial Sequence

5 <220>
<223> Synthetic polypeptide

<400> 24

10 Met Lys Thr Leu Ser Gln Ala Gln Ser Lys Thr Ser Ser Gln Gln Phe
1 5 10 15

15 Ser His Thr Gly Asn Ser Ser Ala Asn Val Ile Ile Gly Asn Gln Lys

20

25

30

35

40

45

50

55

20 25 30

5 Leu Thr Ile Asn Asp Val Val Arg Val Ala Arg Asn Gly Thr Ala Val
35 40 45

10 Ser Leu Thr Asn Asn Lys Asp Ile Leu Gln Arg Ile Gln Ala Ser Cys
50 55 60

15 Asp Tyr Ile Asn Asn Ala Val Glu Lys Gly Glu Pro Ile Tyr Gly Val
65 70 75 80

20 Thr Ser Gly Phe Gly Gly Met Ala Asn Val Val Ile Ser Arg Glu Gln
85 90 95

25 Ala Ser Glu Leu Gln Thr Asn Leu Val Trp Phe Leu Lys Thr Gly Ala
100 105 110

30 Gly Asn Lys Leu Pro Leu Ala Asp Val Arg Ala Ala Met Leu Leu Arg
115 120 125

35 Ala Asn Ser His Met Arg Gly Ala Ser Gly Ile Arg Leu Glu Leu Ile
130 135 140

40 Lys Arg Met Glu Ile Phe Leu Asn Ala Gly Val Thr Pro Tyr Val Tyr
145 150 155 160

45 Glu Phe Gly Ser Ile Gly Ala Ser Gly Asp Leu Val Pro Leu Ser Tyr
165 170 175

50 Ile Thr Gly Ser Leu Ile Gly Leu Asp Pro Ser Phe Lys Val Asp Phe
180 185 190

55 Asn Gly Lys Glu Met Asp Ala Pro Thr Ala Leu Arg Gln Leu Asn Leu
195 200 205

60 Ser Pro Leu Thr Leu Gln Pro Lys Glu Gly Leu Ala Met Met Asn Gly
210 215 220

65 Thr Ser Val Met Thr Gly Ile Ala Ala Asn Cys Val Tyr Asp Thr Gln
225 230 235 240

70 Ile Leu Thr Ala Ile Ala Met Gly Val His Ala Leu Asp Ile Gln Ala
245 250 255

75 Leu Asn Gly Thr Asn Gln Ser Phe His Pro Phe Ile His Asn Ser Lys
260 265 270

Pro His Pro Gly Gln Leu Trp Ala Ala Asp Gln Met Ile Ser Leu Leu
 275 280 285

5 Ala Gly Ser Gln Leu Val Arg Asp Glu Leu Asp Gly Lys His Asp Tyr
 290 295 300

10 Met Asp Gly Glu Leu Ile Gln Asp Arg Tyr Ser Leu Arg Cys Leu Pro
 305 310 315 320

15 Gln Tyr Leu Gly Pro Ile Val Asp Gly Ile Ser Gln Ile Ala Lys Gln
 325 330 335

Ile Glu Ile Glu Ile Asn Ser Val Thr Asp Asn Pro Leu Ile Asp Val
 340 345 350

20 Asp Asn Gln Ala Ser Tyr His Gly Gly Asn Phe Leu Gly Gln Tyr Val
 355 360 365

25 Gly Met Gly Met Asp His Leu Arg Tyr Tyr Ile Gly Leu Leu Ala Lys
 370 375 380

His Leu Asp Val Gln Ile Ala Leu Leu Ala Ser Pro Glu Phe Ser Asn
 385 390 395 400

30 Gly Leu Pro Pro Ser Leu Val Gly Asn Arg Glu Arg Lys Val Asn Met
 405 410 415

35 Gly Leu Lys Gly Leu Gln Ile Cys Gly Asn Ser Ile Met Pro Leu Leu
 420 425 430

40 Thr Phe Tyr Gly Asn Ser Ile Ala Asp Arg Phe Pro Thr His Ala Glu
 435 440 445

Gln Phe Asn Gln Asn Ile Asn Ser Gln Gly Tyr Thr Ser Ala Thr Leu
 450 455 460

45 Ala Arg Arg Ser Val Asp Ile Phe Gln Asn Tyr Val Ala Ile Ala Leu
 465 470 475 480

50 Met Phe Gly Val Gln Ala Val Asp Leu Arg Thr Tyr Lys Lys Thr Gly
 485 490 495

His Tyr Asp Ala Arg Ala Gln Leu Ser Pro Ala Thr Glu Arg Leu Tyr
 500 505 510

55 Ser Ala Val Arg His Val Val Gly Lys Lys Pro Ser Ser Asp Arg Pro
 515 520 525

Tyr Ile Trp Asn Asp Asn Glu Gln Gly Leu Asp Glu His Ile Ala Arg
 530 535 540

5 Ile Ser Ala Asp Ile Ala Ala Gly Gly Val Ile Val Gln Ala Val Gln
 545 550 555 560

10 Asp Ile Leu Pro Pro Leu His
 565

<210> 25

<211> 1701

<212> DNA

15 <213> Artificial Sequence

<220>

<223> Synthetic polynucleotide

20 <400> 25

25

30

35

40

45

50

55

	atgaaaacc	tgagtcaggc	acagagcaaa	accagcagcc	agcagtttag	ctttaccggc	60
	aatagcagcg	caaatgtgat	tattggtaat	cagaaactga	ccatcaatga	tgttgcgcg	120
5	gttgcccgt	atggcaccct	ggtagcctg	accaataata	ccgatattct	gcagggtatt	180
	caggccagct	gtgattatat	caataatgca	gttgaaagcg	gtgaaccgat	ttatgggtgtt	240
	accagcgggt	ttgggtggtat	ggcaaatggt	gtaattagcc	gtgaacaggc	aagcgaactg	300
10	cagaccaatc	tggtttgggt	tctgaaaacc	ggtgcaggta	ataaactgcc	gctggcagat	360
	gttcgtgcag	caatgctgct	gcgtgcaaat	agccacatgc	gtggtgcaag	cggtattcgt	420
15	ctggaactga	ttaaaccg	ggaaatcttt	ctgaatgccg	gtggtacccc	gtatgtttat	480
	gaatttggt	gcattggtgc	cagcgggtgat	ctggttccgc	tgagctatat	taccggtagc	540
	ctgattggcc	tggaccggag	ctttaaagtt	gattttaatg	gcaaagaaat	ggacgcaccg	600
20	accgcactgc	gtcagctgaa	tctgagtccg	ctgaccctgc	tgccgaaaga	aggtctggca	660
	atgatgaatg	gcaccagcgt	tatgaccggt	attgcagcaa	attgtgttta	tgataccag	720
	attctgaccg	caattgcaat	gggtgttcat	gcactggata	ttcaggcact	gaatggtaca	780
25	aatcagagct	ttcatccgtt	tatccataac	agcaaaccgc	atccgggtca	gctgtgggca	840
	gcagatcaga	tgattagcct	gctggccggt	agccagctgg	ttcgtgatga	actggatggt	900
30	aaacatgatt	atcgtgatgg	tgaactgatc	caggatcgtt	atagcctgcg	ttgtctgccg	960
	cagtatctgg	gtccgattgt	tgatggtatt	agccagattg	ccaacaaat	cgaaattgag	1020
	attaacagcg	ttaccgataa	cccgtgatt	gatgttgata	atcaggcaag	ctatcatggt	1080
35	ggtaattttc	tgggtcagta	tgttggtatg	ggtatggatc	atctgcgcta	ttatatcggt	1140
	ggcctggcaa	aacatctgga	tgttcagatt	gcactgctgg	catcaccgga	atttagcaat	1200
	ggtctgcctc	cgagtctggt	gggtaatcgt	gaacgtaaag	ttaatatggg	tctgaaaggt	1260
40							
	ctgcagat	gcggtaatag	cattatgccg	ctgctgacct	tttatggtaa	tagtattgca	1320
	gatcgttttc	cgacccatgc	cgaacagttt	aaccagaata	ttaacagcca	gggtataacc	1380
45	agcgcaacc	tggcacgtcg	tagcgttgat	attggccaga	attatggtgc	cattgccctg	1440
	atgtttggtg	ttcaggcagt	tgatctgctg	acctacaaaa	aaaccggtca	ttatgatgca	1500
	cgtgcccagc	tgtcaccggc	aaccgaacgt	ctgtatagcg	cagttcgtca	tgttggtggt	1560
50	cagaaaccga	gctcagatcg	tccgtatatt	tggaatgata	atgaacaggg	tctggatgaa	1620
	catattgcac	gtattagtgc	agatattgca	gccggtggtg	ttattgttca	ggccgttcag	1680
55	gacattctgc	cgaacctgca	t				1701

<210> 26

<211> 567

<212> PRT

<213> Artificial Sequence

<220>

5 <223> Synthetic polypeptide

<400> 26

10 Met Lys Thr Leu Ser Gln Ala Gln Ser Lys Thr Ser Ser Gln Gln Phe
1 5 10 15

15 Ser Phe Thr Gly Asn Ser Ser Ala Asn Val Ile Ile Gly Asn Gln Lys
20 25 30

20 Leu Thr Ile Asn Asp Val Ala Arg Val Ala Arg Asn Gly Thr Leu Val
35 40 45

25 Ser Leu Thr Asn Asn Thr Asp Ile Leu Gln Gly Ile Gln Ala Ser Cys
50 55 60

30 Asp Tyr Ile Asn Asn Ala Val Glu Ser Gly Glu Pro Ile Tyr Gly Val
65 70 75 80

35 Thr Ser Gly Phe Gly Gly Met Ala Asn Val Val Ile Ser Arg Glu Gln
85 90 95

40 Ala Ser Glu Leu Gln Thr Asn Leu Val Trp Phe Leu Lys Thr Gly Ala
100 105 110

45 Gly Asn Lys Leu Pro Leu Ala Asp Val Arg Ala Ala Met Leu Leu Arg
115 120 125

50 Ala Asn Ser His Met Arg Gly Ala Ser Gly Ile Arg Leu Glu Leu Ile
130 135 140

55

Lys Arg Ala Glu Ile Phe Leu Asn Ala Gly Val Thr Pro Tyr Val Tyr
 145 150 155 160

5 Glu Phe Gly Ser Ile Gly Ala Ser Gly Asp Leu Val Pro Leu Ser Tyr
 165 170 175

10 Ile Thr Gly Ser Leu Ile Gly Leu Asp Pro Ser Phe Lys Val Asp Phe
 180 185 190

Asn Gly Lys Glu Met Asp Ala Pro Thr Ala Leu Arg Gln Leu Asn Leu
 195 200 205

15 Ser Pro Leu Thr Leu Leu Pro Lys Glu Gly Leu Ala Met Met Asn Gly
 210 215 220

20 Thr Ser Val Met Thr Gly Ile Ala Ala Asn Cys Val Tyr Asp Thr Gln
 225 230 235 240

25 Ile Leu Thr Ala Ile Ala Met Gly Val His Ala Leu Asp Ile Gln Ala
 245 250 255

Leu Asn Gly Thr Asn Gln Ser Phe His Pro Phe Ile His Asn Ser Lys
 260 265 270

30 Pro His Pro Gly Gln Leu Trp Ala Ala Asp Gln Met Ile Ser Leu Leu
 275 280 285

35 Ala Gly Ser Gln Leu Val Arg Asp Glu Leu Asp Gly Lys His Asp Tyr
 290 295 300

Arg Asp Gly Glu Leu Ile Gln Asp Arg Tyr Ser Leu Arg Cys Leu Pro
 305 310 315 320

40 Gln Tyr Leu Gly Pro Ile Val Asp Gly Ile Ser Gln Ile Ala Lys Gln
 325 330 335

45 Ile Glu Ile Glu Ile Asn Ser Val Thr Asp Asn Pro Leu Ile Asp Val
 340 345 350

Asp Asn Gln Ala Ser Tyr His Gly Gly Asn Phe Leu Gly Gln Tyr Val
 355 360 365

50 Gly Met Gly Met Asp His Leu Arg Tyr Tyr Ile Gly Gly Leu Ala Lys
 370 375 380

55 His Leu Asp Val Gln Ile Ala Leu Leu Ala Ser Pro Glu Phe Ser Asn
 385 390 395 400

Gly Leu Pro Pro Ser Leu Val Gly Asn Arg Glu Arg Lys Val Asn Met
 405 410 415
 5
 Gly Leu Lys Gly Leu Gln Ile Cys Gly Asn Ser Ile Met Pro Leu Leu
 420 425 430
 10
 Thr Phe Tyr Gly Asn Ser Ile Ala Asp Arg Phe Pro Thr His Ala Glu
 435 440 445
 15
 Gln Phe Asn Gln Asn Ile Asn Ser Gln Gly Tyr Thr Ser Ala Thr Leu
 450 455 460
 20
 Ala Arg Arg Ser Val Asp Ile Gly Gln Asn Tyr Val Ala Ile Ala Leu
 465 470 475 480
 25
 Met Phe Gly Val Gln Ala Val Asp Leu Arg Thr Tyr Lys Lys Thr Gly
 485 490 495
 30
 His Tyr Asp Ala Arg Ala Gln Leu Ser Pro Ala Thr Glu Arg Leu Tyr
 500 505 510
 35
 Ser Ala Val Arg His Val Val Gly Gln Lys Pro Ser Ser Asp Arg Pro
 515 520 525
 40
 Tyr Ile Trp Asn Asp Asn Glu Gln Gly Leu Asp Glu His Ile Ala Arg
 530 535 540
 45
 Ile Ser Ala Asp Ile Ala Ala Gly Gly Val Ile Val Gln Ala Val Gln
 545 550 555 560
 50
 Asp Ile Leu Pro Asn Leu His
 565

<210> 27

<211> 4945

<212> DNA

45 <213> Artificial Sequence

<220>

<223> Synthetic polynucleotide

50 <220>

<221> misc_feature

<222> (140)..(142)

<223> n is a, c, g, or t

55 <220>

<221> misc_feature

<222> (1758)..(1758)

<223> n is a, c, g, or t

<220>
<221> misc_feature
<222> (1761)..(1762)
<223> n is a, c, g, or t

5

<220>
<221> misc_feature
<222> (1781)..(1781)
<223> n is a, c, g, or t

10

<220>
<221> misc_feature
<222> (1784)..(1784)
<223> n is a, c, g, or t

15

<220>
<221> misc_feature
<222> (1786)..(1786)
<223> n is a, c, g, or t

20

<400> 27

25

30

35

40

45

50

55

	tggccacat caccatcacc attaggaag agcagatggg caagcttgac ctgtgaagtg	60
	aaaaatggcg cacattgtgc gacatttttt tttgaattct acgtaaaaag cagccgatac	120
5	atcggctgct tttttttgn nngaggttcc aacttgtggt ataatgaaat aagatcactc	180
	cggagcgtat tttttgagtt atcgagattt tcaggagcta aggaggaact aaaatggaga	240
	aaaaaatcac tggatatacc accgttgata tatcccaatg gcatcgtaaa gaacattttg	300
10	aggcatttca gtcagttgct caatgtacct ataaccagac cgttcagctg gatattacgg	360
	cctttttaaa gaccgtaaag aaaaataagc acaagtttta tccggccttt attcacattc	420
	ttgcccgcct gatgaatgct catccggagt tccgtatggc aatgaaagac ggtgagctgg	480
15	tgatatggga tagtgttcac ccttgttaca ccgttttcca tgagcaaact gaaacgtttt	540
	catcgctctg gagtgaatac cacgacgatt tccggcagtt tctacacata tattcgcaag	600
20	atgtggcgtg ttacggtgaa aacctggcct atttccctaa agggtttatt gagaatatgt	660
	ttttcgtctc agccaatccc tgggtgagtt tcaccagttt tgatttaaac gtggccaata	720
	tggacaactt cttcgcccc gttttcacca tgggcaaata ttatacgcaa ggcgacaagg	780
25	tgctgatgcc gctggcgatt caggttcac atgccgtctg tgatggcttc catgtcggca	840
	gaatgcttaa tgaattacaa cagtactgcy atgagtggca gggcggggcg taactgcagg	900
30	agctcaaaca gcagcctgta ttcaggctgc ttttttcggt ttggtctgcy cgtaatctct	960
	tgctctgaaa acgaaaaaac cgccttgcy ggcggttttt cgaaggttct ctgagctacc	1020
	aactctttga accgaggtaa ctggccttga ggagcgcagt caccaaaact tgcctttca	1080
35	gtttagcctt aaccggcgca tgacttcaag actaactcct ctaaataat taccagtggc	1140
	tgctgccagt ggtgcttttg catgtctttc cgggttggac tcaagacgat agttaccgga	1200

40

45

50

55

	taaggcgag	cggtcggact	gaacgggggg	ttcgtgcata	cagtccagct	tggagcgaac	1260
	tgcctacccg	gaactgagtg	tcaggcgtgg	aatgagacaa	acgcggccat	aacagcggaa	1320
5	tgacaccggt	aaaccgaaag	gcaggaacag	gagagcgac	gagggagccg	ccaggggaa	1380
	acgcctggta	tctttatagt	cctgtcgggt	ttgccacca	ctgatttgag	cgtcagattt	1440
	cgatgatgctt	gtcagggggg	cggagcctat	ggaaaaacg	ctttgccg	gccctctcac	1500
10	ttccctgtta	agtatcttcc	tggcatcttc	caggaaatct	ccgccccgtt	cgtaagccat	1560
	ttccgctcgc	cgcagtcgaa	cgaccgagcg	tagcagtgca	gtgagcgagg	aagcggaa	1620
	tatcctgtat	cacatattct	gctgacgcac	cggatgcagcc	ttttttctcc	tgccacatga	1680
15	agcacttcac	tgacaccctc	atcagtgaac	caccgctggt	agcggtggtt	tttttaggcc	1740
	tatggccttt	ttttttntg	nnaaaccttt	cgcggtatgg	natnanagcg	cccggaagag	1800
	agtcaattaa	gagggtggtg	aatgtgaaac	cagtaacggt	atacgatgtc	gcagagtatg	1860
20	ccggtgtctc	ttatcagacc	gtttcccgcg	tggatgaacca	ggccagccac	gtttctgcga	1920
	aaacgcggga	aaaagtggaa	gcggcgatgg	cggagctgaa	ttacattccc	aaccgcgtgg	1980
25	cacaacaact	ggcgggcaaa	cagtcggtgc	tgattggcgt	tgccacctcc	agtctggccc	2040
	tgacgcgccc	gtcgcaaatt	gtcgcggcga	ttaaactctcg	cgccgatcaa	ctgggtgcca	2100
	gcgtgggtgg	gtcagtggtg	gaacgaagcg	gcgtcgaagc	ctgtaaagcg	gcgggtgcaca	2160
30	atcttctcgc	gcaacgcgtc	agtgggctga	tcattaacta	tccgctggat	gaccaggatg	2220
	ccattgctgt	ggaagctgcc	tgactaatg	ttccggcggt	atttcttgat	gtctctgacc	2280
	agacacccat	caacagtatt	atcttctccc	atgaagacgg	tacgcgactg	ggcgtggagc	2340
35	atctggctgc	attgggtcac	cagcaaactc	cgctgttagc	gggccatta	agttctgtct	2400
	cggcgcgtct	gcgtctggct	ggctggcata	aatatctcac	tcgcaatcaa	attcagccga	2460
	tagcggaacg	ggaaggcgac	tggagtgcca	tgtccggttt	tcaacaaacc	atgcaaatgc	2520
40	tgaatgaggg	catcgttccc	actgcgatgc	tggttgcaa	cgatcagatg	gcgctggg	2580
	caatgcgccc	cattaccgag	tccgggctgc	gcgttggtgc	ggacatctcg	gtagtgggat	2640
	acgacgatac	cgaagacagc	tcattgtata	tcccggcgtt	aaccaccatc	aaacaggatt	2700
45	ttcgcctgct	ggggcaaac	agcgtggacc	gcttgctgca	actctctcag	ggccaggcgg	2760
	tgaagggcaa	tcagctggtg	cccgtctcac	tggatgaaag	aaaaaccacc	ctggcgccca	2820
	atacgcaaac	cgctctccc	cgcgcttgg	ccgattcatt	aatgcagctg	gcacgacagg	2880
50	tttcccact	ggaaagcggg	cagtgagcgg	taccgataa	aagcggcttc	ctgacaggag	2940
	gccgttttgt	ttctcgagtt	aattaaggca	gtgagcgcaa	cgcaattaat	gtgagttagc	3000
55	tcactcatta	ggcaccacc	gctttacact	ttatgcttcc	ggctcgtatg	ttgtgtggaa	3060
	ttgtgagcgg	ataacaattt	cacacaggaa	acagctatga	ccatgattac	ggattcactg	3120

	gccgtcgttt tacaatctag aggccagcct gccataaagg agatatacat atgggccatc	3180
	atcatcatca tcatcatcat catcacagca gcggccatat cgaaggtcgt catatgaaaa	3240
5	ccctgagcca ggcacagagc aaaaccagca gccagcagtt tagctttacc ggcaatagca	3300
	gcgcaaagt gattattggt aatcagaaac tgaccatcaa tgatgttgca cgtgttgccc	3360
	gtaatggcac cctgggttagc ctgaccaata ataccgatat tctgcagggt attcaggcca	3420
10	gctgtgatta tatcaataat gcagttgaaa gcggtgaacc gatttatggt gttaccagcg	3480
	gttttggtgg tatggcaaat gttgcaatta gccgtgaaca ggcaagcгаа ctgcagacca	3540
	atctggtttg gtttctgaaa accggtgcag gtaataaact gccgctggca gatgttcgtg	3600
15	cagcaatgct gctgcgtgca aatagccaca tgctgggtgc aagcggatt cgtctggaac	3660
	tgattaaacg catggaaatc tttctgaatg ccggtgttac cccgtatggt tatgaatttg	3720
20	gtagcattgg tgccagcggg gatctggttc cgctgagcta tattaccggt agcctgattg	3780
	gcctggacc gagctttaa gttgatttta atggcaaaga aatggacgca ccgaccgcac	3840
	tgctgcagct gaatctgagt ccgctgacc tgctgccгаа agaaggtctg gcaatgatga	3900
25	atggcaccag cgttatgacc ggtattgcag caaattgtgt ttatgatacc cagattctga	3960
	ccgcaattgc aatgggtggt catgcaactg atattcaggc actgaatggt acaaatcaga	4020
	gctttcatcc gtttatccat aacagcaaac cgcatccggg tcagctgtgg gcagcagatc	4080
30	agatgattag cctgctggcc aatagccagc tggttcgtga tgaactggat ggtaaactg	4140
	attatcgtga tcatgaactg atccaggatc gttatagcct gcgttgtctg ccgcagtatc	4200
35	tgggtccgat tgttgatggt attagccaga ttgcaaaca aatcgaaatt gagattaaca	4260
	gcgttaccga taaccgctg attgatgttg ataatcaggc aagctatcat ggtggaatt	4320
	ttctgggtca gtatgttggt atgggtatgg atcatctgcg ctattatata ggtctgctgg	4380
40	caaaacatct ggatgttcag attgcaactg tggcatcacc ggaatttagc aatggtctgc	4440
	ctccgagtct gctgggtaat cgtgaacgta aagttaatat ggtctgaaa ggtctgcaga	4500
	tttgcgtaa tagcattatg ccgctgctga cttttatgg taatagtatt gcagatcgtt	4560
45	ttccgacca tgccgaacag ttttaaccaga atattaacag ccagggttat accagcгаа	4620
	ccctggcacg tcgtagcgtt gatatthttc agaattatgt tgccattgcc ctgatgtttg	4680
	gtgttcaggc agttgatctg cgtacctaca aaaaaaccgg tcattatgat gcacgtgcct	4740
50	gtctgtcacc ggcaaccгаа cgtctgtata gcgcagttcg tcatgttggt ggtcagaaac	4800
	cgacctcaga tcgtccgtat atttggatg ataatgaaca ggtctggat gaacatattg	4860
55	cacgtattag tgcagatatt gcagccggtg gtgttattgt tcaggccgtt caggacattc	4920
	tgccgtgtct gcattaaggc caaac	4945

<210> 28
 <211> 56
 <212> DNA
 <213> Artificial Sequence
 5
 <220>
 <223> Synthetic polynucleotide
 <400> 28
 10 ctagaggcca gcctggccat aaggagatat acatatgaaa acctgagcc aggcac 56
 <210> 29
 <211> 47
 <212> DNA
 15 <213> Artificial Sequence
 <220>
 <223> Synthetic polynucleotide
 20 <400> 29
 gatggtgatg gtggccagtt tggccttaat gcagacacgg cagaatg 47
 <210> 30
 <211> 569
 25 <212> PRT
 <213> Nostoc punctiforme
 <400> 30
 30 Met Asn Ile Thr Ser Leu Gln Gln Asn Ile Thr Arg Ser Trp Gln Ile
 1 5 10 15
 35 Pro Phe Thr Asn Ser Ser Asp Ser Ile Val Thr Val Gly Asp Arg Asn
 20 25 30
 40 Leu Thr Ile Asp Glu Val Val Asn Val Ala Arg His Gly Thr Gln Val
 35 40 45
 45 Arg Leu Thr Asp Asn Ala Asp Val Ile Arg Gly Val Gln Ala Ser Cys
 50 55 60
 50 Asp Tyr Ile Asn Asn Ala Val Glu Thr Ala Gln Pro Ile Tyr Gly Val
 65 70 75 80
 55 Thr Ser Gly Phe Gly Gly Met Ala Asp Val Val Ile Ser Arg Glu Gln
 85 90 95
 Ala Ala Glu Leu Gln Thr Asn Leu Ile Trp Phe Leu Lys Ser Gly Ala
 100 105 110
 55 Gly Asn Lys Leu Ser Leu Ala Asp Val Arg Ala Ala Met Leu Leu Arg
 115 120 125

	Ala	Asn	Ser	His	Leu	Tyr	Gly	Ala	Ser	Gly	Ile	Arg	Leu	Glu	Leu	Ile
	130						135					140				
5	Gln	Arg	Ile	Glu	Thr	Phe	Leu	Asn	Ala	Gly	Val	Thr	Pro	His	Val	Tyr
	145					150					155					160
10	Glu	Phe	Gly	Ser	Ile	Gly	Ala	Ser	Gly	Asp	Leu	Val	Pro	Leu	Ser	Tyr
					165					170						175
15	Ile	Thr	Gly	Ala	Leu	Ile	Gly	Leu	Asp	Pro	Ser	Phe	Thr	Val	Asp	Phe
				180					185					190		
20	Asp	Gly	Lys	Glu	Met	Asp	Ala	Val	Thr	Ala	Leu	Ser	Arg	Leu	Gly	Leu
			195					200					205			
25	Pro	Lys	Leu	Gln	Leu	Gln	Pro	Lys	Glu	Gly	Leu	Ala	Met	Met	Asn	Gly
		210					215					220				
30	Thr	Ser	Val	Met	Thr	Gly	Ile	Ala	Ala	Asn	Cys	Val	Tyr	Asp	Ala	Lys
	225					230					235					240
35	Val	Leu	Leu	Ala	Leu	Thr	Met	Gly	Val	His	Ala	Leu	Ala	Ile	Gln	Gly
					245					250					255	
40	Leu	Tyr	Gly	Thr	Asn	Gln	Ser	Phe	His	Pro	Phe	Ile	His	Gln	Cys	Lys
				260					265					270		
45	Pro	His	Pro	Gly	Gln	Leu	Trp	Thr	Ala	Asp	Gln	Met	Phe	Ser	Leu	Leu
			275					280					285			
50	Lys	Asp	Ser	Ser	Leu	Val	Arg	Glu	Glu	Leu	Asp	Gly	Lys	His	Glu	Tyr
	290						295					300				
55	Arg	Gly	Lys	Asp	Leu	Ile	Gln	Asp	Arg	Tyr	Ser	Leu	Arg	Cys	Leu	Ala
	305					310					315					320
60	Gln	Phe	Ile	Gly	Pro	Ile	Val	Asp	Gly	Val	Ser	Glu	Ile	Thr	Lys	Gln
					325					330					335	
65	Ile	Glu	Val	Glu	Met	Asn	Ser	Val	Thr	Asp	Asn	Pro	Leu	Ile	Asp	Val
				340					345					350		
70	Glu	Asn	Gln	Val	Ser	Tyr	His	Gly	Gly	Asn	Phe	Leu	Gly	Gln	Tyr	Val
			355					360					365			
75	Gly	Val	Thr	Met	Asp	Arg	Leu	Arg	Tyr	Tyr	Ile	Gly	Leu	Leu	Ala	Lys
	370						375					380				

His Ile Asp Val Gln Ile Ala Leu Leu Val Ser Pro Glu Phe Ser Asn
 385 390 395 400

5 Gly Leu Pro Pro Ser Leu Val Gly Asn Ser Asp Arg Lys Val Asn Met
 405 410 415

10 Gly Leu Lys Gly Leu Gln Ile Ser Gly Asn Ser Ile Met Pro Leu Leu
 420 425 430

15 Ser Phe Tyr Gly Asn Ser Leu Ala Asp Arg Phe Pro Thr His Ala Glu
 435 440 445

20 Gln Phe Asn Gln Asn Ile Asn Ser Gln Gly Tyr Ile Ser Ala Asn Leu
 450 455 460

25 Thr Arg Arg Ser Val Asp Ile Phe Gln Asn Tyr Met Ala Ile Ala Leu
 465 470 475 480

30 Met Phe Gly Val Gln Ala Val Asp Leu Arg Thr Tyr Lys Met Lys Gly
 485 490 495

35 His Tyr Asp Ala Arg Thr Cys Leu Ser Pro Asn Thr Val Gln Leu Tyr
 500 505 510

40 Thr Ala Val Cys Glu Val Val Gly Lys Pro Leu Thr Ser Val Arg Pro
 515 520 525

45 Tyr Ile Trp Asn Asp Asn Glu Gln Cys Leu Asp Glu His Ile Ala Arg
 530 535 540

50 Ile Ser Ala Asp Ile Ala Gly Gly Gly Leu Ile Val Gln Ala Val Glu
 545 550 555 560

His Ile Phe Ser Ser Leu Lys Ser Thr
 565

45 <210> 31
 <211> 571
 <212> PRT
 <213> Rivularia sp. PCC 7116

50 <400> 31

Met Asn Thr Val Arg Leu Thr Lys Asn Thr Val Ser Gln Lys Ser Phe
 1 5 10 15

55 Ser Phe Leu Asn Asn Ser Asp Ala Ser Val Ile Val Gly Asp Arg Gln
 20 25 30

Leu Thr Ile Glu Glu Val Val Ser Val Ala Arg Tyr Arg Ala Arg Val
 35 40 45
 5 Lys Leu Thr Glu Asn Leu Glu Lys Leu Ala Asn Val Gln Ala Ser Cys
 50 55 60
 10 Asp Phe Ile Arg Asp Ala Val Glu Ser Gly Glu Pro Ile Tyr Gly Val
 65 70 75 80
 15 Thr Thr Gly Phe Gly Gly Met Ala Asn Val Val Ile Ser Pro Glu Ser
 85 90 95
 Ala Thr Leu Leu Gln Asn Asn Leu Met Cys Tyr His Lys Val Gly Ala
 100 105 110
 20 Gly Asn Lys Leu Pro Leu Ala Asp Val Arg Ala Ala Met Leu Leu Arg
 115 120 125
 25 Ala Asn Ser His Val Ala Gly Ala Ser Gly Ile Arg Leu Glu Leu Ile
 130 135 140
 Lys Arg Met Leu Ile Phe Leu Asn Ala Gly Val Thr Pro His Val Pro
 145 150 155 160
 30 Glu Phe Gly Ser Ile Gly Ala Ser Gly Asp Leu Thr Pro Leu Ala Tyr
 165 170 175
 35 Ile Ser Gly Ala Leu Ile Gly Leu Asn Ser Ser Tyr Ile Val Asp Phe
 180 185 190
 Asp Gly Glu Glu Met Asp Ala Pro Thr Ala Leu Gln Lys Leu Gly Leu
 195 200 205
 40 Glu Pro Leu Gln Leu Leu Pro Lys Glu Gly Leu Ala Met Met Asn Gly
 210 215 220
 45 Thr Ser Val Met Thr Gly Ile Ala Ala Asn Cys Val Gln Asp Thr Arg
 225 230 235 240
 50 Ile Leu Leu Ala Leu Ser Val Ala Thr His Ala Leu Thr Ile Gln Gly
 245 250 255
 Leu Glu Gly Thr Asn Gln Ser Phe His Glu Tyr Ile His Lys Leu Lys
 260 265 270
 55 Pro His Ser Gly Gln Ile Trp Ala Ala Ser Gln Met Leu Glu Leu Leu

		275				280						285					
5	Ala	Gly	Ser	Gly	Leu	Ile	Arg	Asp	Glu	Leu	Asp	Gly	Ser	His	Asp	Tyr	
		290					295					300					
10	Arg	Gly	Lys	Asn	Pro	Ile	Gln	Asp	Arg	Tyr	Ser	Leu	Arg	Cys	Leu	Pro	
	305					310					315					320	
15	Gln	Tyr	Met	Gly	Pro	Ile	Val	Asp	Gly	Ile	Glu	Asp	Ile	Ala	Lys	Gln	
					325					330					335		
20	Val	Glu	Ile	Glu	Ile	Asn	Ser	Val	Thr	Asp	Asn	Pro	Leu	Ile	Asp	Val	
				340					345					350			
25	Glu	Asn	Gln	Ala	Ser	Tyr	His	Gly	Gly	Asn	Phe	Leu	Gly	Gln	Tyr	Ile	
			355					360					365				
30	Gly	Val	Gly	Met	Asp	Arg	Leu	Arg	Tyr	His	Ile	Gly	Met	Leu	Ala	Lys	
		370					375					380					
35	His	Leu	Asp	Val	Gln	Ile	Ala	Tyr	Leu	Val	Ala	Pro	Glu	Phe	Asn	Asn	
	385					390					395					400	
40	Gly	Leu	Ser	Pro	Ser	Leu	Val	Gly	Asn	Gln	Gln	Arg	Thr	Val	Asn	Met	
					405					410					415		
45	Gly	Leu	Lys	Gly	Leu	Gln	Ile	Thr	Gly	Asn	Ser	Ile	Met	Pro	Leu	Leu	
				420					425					430			
50	Thr	Phe	Tyr	Gly	Asn	Ser	Ile	Ala	Asp	Arg	Phe	Pro	Thr	His	Ala	Glu	
			435					440					445				
55	Gln	Tyr	Asn	Gln	Asn	Ile	Asn	Ser	Gln	Gly	Phe	Ala	Ser	Ala	Asn	Leu	
		450					455					460					
60	Ala	Arg	Thr	Ser	Val	Glu	Ile	Phe	Gln	Gln	Tyr	Ile	Ala	Leu	Ala	Leu	
	465					470					475					480	
65	Met	Phe	Gly	Val	Gln	Ser	Val	Asp	Leu	Arg	Thr	Tyr	Ala	Ile	Ala	Gly	
					485					490					495		
70	His	Tyr	Asp	Ala	Arg	Ala	Thr	Leu	Ser	Pro	Ala	Thr	Gln	Asp	Leu	Tyr	
				500					505					510			
75	Met	Ala	Val	Arg	Asn	Val	Val	Gly	Arg	Pro	Pro	Ser	Lys	Glu	Arg	Ala	
			515					520					525				

Tyr Ile Trp Asp Asp Asn Glu Gln Gly Leu Asp Ser His Ile Ser Lys
 530 535 540

5
 Ile Ala Asp Asp Ile Ala Tyr Gly Gly Gln Ile Val Thr Ala Ile Ser
 545 550 555 560

10
 Glu Val Leu Ser Ala Leu Lys Ser Val Asn Asn
 565 570

<210> 32
 <211> 565
 <212> PRT
 15 <213> Oscillatoria sp. PCC 6506
 <400> 32

20 Met Ser Thr Asn Leu Thr Glu Pro Ile Ser Gln Lys Leu Leu Gln Trp
 1 5 10 15

25 Leu Glu Pro Asn Leu Ser Ala Val Ile Val Gly Asn Arg Arg Leu Ser
 20 25 30

30 Val Glu Glu Val Ala Arg Val Ala Arg Cys Gly Thr Arg Val Arg Leu
 35 40 45

30 Asn Asp Glu Ser Asp Val Ala Glu Arg Val Gln Ala Ser Cys Asp Tyr
 50 55 60

35 Ile Thr Asp Ala Val Glu Ser Gly Lys Ala Ile Tyr Gly Val Thr Thr
 65 70 75 80

40 Gly Phe Gly Gly Met Ala Asn Thr Glu Ile Ala Pro Glu Glu Ala Ala
 85 90 95

45 Ser Leu Gln Asn Asn Leu Ile Trp Phe Leu Lys Ala Gly Ala Gly Gln
 100 105 110

45 Lys Leu Pro Thr Ala Cys Val Arg Ala Ala Met Leu Leu Arg Ile Asn
 115 120 125

50 Ser His Leu Gln Gly Ala Ser Gly Ile Arg Leu Glu Leu Ile Lys Arg
 130 135 140

55 Met Ile Val Phe Leu Asn Ala Gly Val Thr Pro His Val Cys Glu Leu
 145 150 155 160

Gly Ser Ile Gly Ala Ser Gly Asp Leu Val Pro Leu Ala Gln Ile Thr
 165 170 175

Gly Ala Leu Ile Gly Leu Asp Asp Ser Phe Thr Val Asp Phe Asn Gly
 180 185 190

5 Arg Glu Met Ser Ala Ile Gln Ala Leu Glu Leu Leu Asp Leu Pro Lys
 195 200 205

10 Ile Asp Leu Arg Pro Lys Glu Gly Leu Ala Met Val Asn Gly Thr Ser
 210 215 220

Val Met Thr Gly Ile Ala Ala Asn Cys Val Arg Asp Ser Gln Val Met
 225 230 235 240

15 Leu Ala Leu Ala Met Gly Thr His Ala Leu Met Ile Gln Gly Leu Gly
 245 250 255

20 Ala Thr Asn Gln Ser Phe His Pro Phe Ile His Lys Leu Lys Pro His
 260 265 270

25 Phe Gly Gln Val Trp Ala Ala Ser Gln Met Val Glu Leu Leu Ala Gly
 275 280 285

Ser Cys Leu Asn Arg Asp Glu Leu Asp Gly Gln His Asp Ala Arg Gly
 290 295 300

30 Glu His Pro Ile Gln Asp Arg Tyr Ser Leu Arg Cys Leu Pro Gln Tyr
 305 310 315 320

35 Ile Gly Pro Ile Val Asp Gly Ile Ala Glu Ile Ala Gln Gln Ile Glu
 325 330 335

Val Glu Val Asn Ser Val Thr Asp Asn Pro Leu Ile Asp Thr Glu Asn
 340 345 350

40 Gln Ala Ser Tyr His Gly Gly Asn Phe Leu Gly Gln Tyr Val Gly Val
 355 360 365

45 Gly Met Asp Arg Leu Arg Tyr Leu Leu Gly Leu Leu Ala Lys His Leu
 370 375 380

Asp Val Gln Ile Ala Leu Leu Ala Ala Pro Glu Phe Asn Asn Gly Leu
 385 390 395 400

50 Ser Pro Ser Leu Val Gly Asn Thr Ser Arg Lys Val Asn Met Gly Leu
 405 410 415

55 Lys Gly Leu Gln Ile Ala Gly Asn Ser Ile Met Pro Leu Leu Thr Phe
 420 425 430

Tyr Gly Asn Ser Ile Ala Asp Arg Phe Pro Thr His Ala Glu Gln Phe
 435 440 445

5 Asn Gln Asn Ile Asn Ser Gln Gly Phe Ala Ser Ala Asn Leu Ala Arg
 450 455 460

10 Arg Ser Ile Glu Leu Phe Gln Gln Tyr Met Ala Ile Ser Leu Met Phe
 465 470 475 480

15 Ala Val Gln Ala Val Asp Leu Arg Thr His Glu Val Ala Gly His Tyr
 485 490 495

20 Asp Ala Arg Glu Cys Leu Ser Pro Leu Ser Leu Pro Leu Tyr Glu Ala
 500 505 510

Val Arg Glu Val Val Gly Gln Pro Pro Asn Val Asp Arg Ser Tyr Ile
 515 520 525

25 Trp Asn Asp Asn Glu Gln Ser Leu Asp Ile His Ile Ala Met Ile Ala
 530 535 540

30 Ala Asp Ile Ala Gln Glu Gly Arg Ile Val Gln Ala Val Asn Gln Ile
 545 550 555 560

Leu Ser Ser Leu Lys
 565

<210> 33
 <211> 559
 <212> PRT
 <213> Gloeocapsa sp. PCC 7428

<400> 33

40 Met Asn Thr Ala Val Gln Thr Gln Ala Ser Thr Asn Leu Asn Ala Asp
 1 5 10 15

45 Thr Ile Leu Leu Gly Asp Arg Asn Leu Thr Ile Asp Glu Val Val Ser
 20 25 30

50 Val Ala Arg His Gly Ala Lys Val Asn Ile Ser Thr Ala Asp Asn Val
 35 40 45

55 Ala Gln Arg Ile Gln Ala Ser Cys Asp Tyr Ile Ala Glu Ala Val Ala
 50 55 60

Thr Gly Arg Pro Ile Tyr Gly Val Thr Ser Gly Phe Gly Gly Met Ala
 65 70 75 80

Asn Val Val Ile Ser Arg Glu Tyr Ala Asp Leu Leu Gln His Asn Leu
 85 90 95

5 Val Trp Tyr His Lys Val Gly Ala Gly Arg Lys Leu Pro Leu Thr Asp
 100 105 110

10 Val Arg Ala Ala Met Leu Leu Arg Val Asn Ser His Leu His Gly Ala
 115 120 125

15 Ser Gly Ile Arg Arg Glu Ile Val Gln Arg Met Glu Met Phe Leu Asn
 130 135 140

Ala Arg Val Thr Pro His Val Pro Glu Tyr Gly Ser Ile Gly Ala Ser
 145 150 155 160

20 Gly Asp Leu Thr Pro Leu Ser Tyr Ile Thr Gly Ala Leu Ile Gly Leu
 165 170 175

25 Asp Asp Arg Tyr Lys Val Asp Phe Asp Gly Glu Glu Ile Asp Ala Ile
 180 185 190

Thr Ala Leu Glu Arg Leu Gly Leu Pro Gln Leu Gln Leu Gln Ala Lys
 195 200 205

30 Glu Gly Leu Ala Met Met Asn Gly Thr Ser Val Met Thr Gly Ile Ala
 210 215 220

35 Ala Asn Cys Val Tyr Asp Thr Arg Leu Leu Met Ala Leu Thr Met Gly
 225 230 235 240

40 Ala His Ala Leu Ile Leu Gln Gly Leu Asn Gly Thr Asn Gln Ser Phe
 245 250 255

His Pro Phe Ile His Lys Leu Lys Pro His Pro Gly Gln Lys Trp Ala
 260 265 270

45 Ala Ser Thr Met Leu Asp Leu Leu Ala Gly Ser Arg Leu Ile Arg Glu
 275 280 285

50 Glu Leu Asp Gly Thr His Glu Tyr Arg Gly Gln Ala Pro Ile Gln Asp
 290 295 300

Arg Tyr Ser Leu Arg Cys Leu Ala Gln Tyr Met Gly Pro Ile Val Asp
 305 310 315 320

55 Gly Val Ser Gln Val Ala Gln Gln Val Glu Ile Glu Met Asn Ser Ala
 325 330 335

Thr Asp Asn Pro Leu Ile Asp Val Glu Asn Gln Ala Ser Tyr His Gly
 340 345 350

5
 Gly Asn Phe Leu Gly Gln Tyr Ile Gly Met Gly Met Asp His Leu Arg
 355 360 365

10
 Tyr Tyr Ile Gly Met Met Ala Lys His Leu Asp Val Gln Ile Ala Tyr
 370 375 380

15
 Leu Val Ala Pro Glu Phe Asn Asn Gly Leu Pro Ala Ser Leu Val Gly
 385 390 395 400

20
 Asn Lys Glu Arg Ile Val Asn Met Gly Leu Lys Gly Leu Gln Ile Thr
 405 410 415

25
 Gly Asn Ser Ile Met Pro Leu Leu Ser Phe Tyr Gly Asn Ser Ile Ala
 420 425 430

30
 Asp Arg Tyr Pro Thr His Ala Glu Gln Tyr Asn Gln Asn Ile Asn Ser
 435 440 445

35
 Gln Gly Phe Ala Ala Ala Asn Leu Thr Arg Asn Ala Val Glu Ile Phe
 450 455 460

40
 Gln Gln Tyr Met Ala Ile Ala Leu Met Phe Gly Val Gln Ala Val Asp
 465 470 475 480

45
 Leu Arg Thr Tyr Ala Tyr Ala Gly His Tyr Asp Ala Ser Glu Cys Leu
 485 490 495

50
 Ser Pro Thr Thr Arg Arg Leu Tyr Gln Ala Val Arg Glu Val Val Gly
 500 505 510

55
 Gln Pro Ser Ser Ala Thr Arg Pro Tyr Ile Trp Asp Asp Arg Glu Gln
 515 520 525

60
 Pro Leu Asp Glu His Ile Ala Lys Ile Ala Ala Asp Ile Ala Ala Glu
 530 535 540

65
 Gly Val Ile Val Ala Ala Val Lys Asp Leu Leu Thr Ser Leu Lys
 545 550 555

REFERENCES CITED IN THE DESCRIPTION

This list of references cited by the applicant is for the reader's convenience only. It does not form part of the European patent document. Even though great care has been taken in compiling the references, errors or omissions cannot be excluded and the EPO disclaims all liability in this regard.

Patent documents cited in the description

- WO 2008153776 A [0003]
- WO 2011097335 A [0003]
- US 7531341 B [0003] [0223]
- US 7790433 B [0003]
- US 7560263 B [0003] [0223]
- US 7537923 B [0003]
- US 20080008695 A1 [0011]
- US 5753487 A [0012]
- US 6117679 A [0125] [0207]
- US 6420175 B [0125] [0207]
- US 6376246 B [0125] [0207]
- US 6586182 B [0125] [0207]
- US 7747391 B [0125] [0207]
- US 7747393 B [0125] [0207]
- US 7783428 B [0125] [0207]
- US 8383346 B [0125] [0235]
- WO 9600787 A [0193]
- WO 9533836 A [0198]
- WO 9522625 A [0206] [0207]
- WO 970078 A [0206] [0207]
- WO 9735966 A [0206] [0207]
- WO 9827230 A [0206] [0207]
- WO 0042651 A [0206] [0207]
- WO 0175767 A [0206] [0207]
- US 6537746 B [0206] [0207]
- US 5605793 A [0207]
- US 5830721 A [0207]
- US 6132970 A [0207]
- US 6277638 B [0207]
- US 6365408 B [0207]
- US 6602986 B [0207]
- US 7288375 B [0207]
- US 6287861 B [0207]
- US 6297053 B [0207]
- US 6576467 B [0207]
- US 6444468 B [0207]
- US 5811238 A [0207]
- US 6165793 A [0207]
- US 6180406 B [0207]
- US 6291242 B [0207]
- US 6995017 B [0207]
- US 6395547 B [0207]
- US 6506602 B [0207]
- US 6519065 B [0207]
- US 6506603 B [0207]
- US 6413774 B [0207]
- US 6573098 B [0207]
- US 6323030 B [0207]
- US 6344356 B [0207]
- US 6372497 B [0207]
- US 7868138 B [0207]
- US 5834252 A [0207]
- US 5928905 A [0207]
- US 6489146 B [0207]
- US 6096548 A [0207]
- US 6387702 B [0207]
- US 6391552 B [0207]
- US 6358742 B [0207]
- US 6482647 B [0207]
- US 6335160 B [0207]
- US 6653072 B [0207]
- US 6355484 B [0207]
- US 603344 A [0207]
- US 6319713 B [0207]
- US 6613514 B [0207]
- US 6455253 B [0207]
- US 6579678 B [0207]
- US 6406855 B [0207]
- US 6946296 B [0207]
- US 7534564 B [0207]
- US 7776598 B [0207]
- US 5837458 A [0207]
- US 6391640 B [0207]
- US 6309883 B [0207]
- US 7105297 B [0207]
- US 7795030 B [0207]
- US 6326204 B [0207]
- US 6251674 B [0207]
- US 6716631 B [0207]
- US 6528311 B [0207]
- US 6287862 B [0207]
- US 6335198 B [0207]
- US 6352859 B [0207]
- US 6379964 B [0207]
- US 7148054 B [0207]
- US 7629170 B [0207]
- US 7620500 B [0207]
- US 6365377 B [0207]
- US 6358740 B [0207]
- US 6406910 B [0207]
- US 6413745 B [0207]
- US 6436675 B [0207]
- US 6961664 B [0207]
- US 7430477 B [0207]
- US 7873499 B [0207]
- US 7702464 B [0207]
- US 7751986 B [0207]
- US 6426224 B [0207]

- US 6423542 B [0207]
- US 6479652 B [0207]
- US 6319714 B [0207]
- US 6521453 B [0207]
- US 6368861 B [0207]
- US 7421347 B [0207]
- US 7058515 B [0207]
- US 7024312 B [0207]
- US 7620502 B [0207]
- US 7853410 B [0207]
- US 7957912 B [0207]
- US 7904249 B [0207]
- WO 2009152336 A [0207]
- US 20130340119 A [0219]
- US 20130005012 A [0219]
- US 20050260724 A [0219]
- WO 2012122333 A [0219]
- US 7534595 B [0223]
- US 753653 A [0223]
- US 20130039898 A [0223]
- US 20120177722 A [0223]
- WO 2010144103 A [0235]
- US 61813586 B [0268]
- US 61897932 B [0268]

Non-patent literature cited in the description

- **AMBRUS et al.** *Science*, 1978, vol. 201, 837-839 [0002]
- **BOURGET et al.** *Appl. Biochem. Biotechnol.*, 1984, vol. 10, 57-59 [0002]
- **SARKISSIAN et al.** *Proc. Natl. Acad. Sci. USA*, 1999, vol. 96, 2339-2344 [0002] [0004]
- **KIM et al.** *Molec. Therap.*, 2004, vol. 10, 220-224 [0004]
- **SHAH et al.** *Int. J. Pharmaceut.*, 2008, vol. 356, 61-68 [0004]
- **KANG et al.** *Mol. Gen. Metabol.*, 2010, vol. 99, 4-9 [0005]
- **GLOGE et al.** *Chem.*, 2000, vol. 6, 3386-3390 [0007]
- **BARTSCH et al.** *Prot. Eng. Des. Sel.*, 2010, vol. 23, 929-933 [0007]
- **TURNER.** *Curr. Opin. Chem. Biol.*, 2011, 234-240 [0007]
- **BATE et al.** *Proc. Natl. Acad. Sci. USA*, 1994, vol. 91, 7608-7612 [0008]
- **MOFFITT M C et al.** *Amer. Chem. Soc., Biochemistry*, 2007, vol. 46 (4), 1004-1012 [0009]
- **SARKISSIAN et al.** *Proc. Natl. Acad. Sci. USA*, 2008, vol. 105, 20894-20899 [0010]
- **SMITH ; WATERMAN.** *Adv. Appl. Math.*, 1981, vol. 2, 482 [0094]
- **NEEDLEMAN ; WUNSCH.** *J. Mol. Biol.*, 1970, vol. 48, 443 [0094]
- **PEARSON ; LIPMAN.** *Proc. Natl. Acad. Sci. USA*, 1988, vol. 85, 2444 [0094]
- **ALTSCHUL et al.** *J. Mol. Biol.*, 1990, vol. 215, 403-410 [0094]
- **ALTSCHUL et al.** *Nucleic Acids Res.*, 1977, 3389-3402 [0094]
- **HENIKOFF ; HENIKOFF.** *Proc. Natl. Acad. Sci. USA*, 1989, vol. 89, 10915 [0094]
- **VILLA-KAMAROFF et al.** *Proc. Natl. Acad. Sci. USA*, 1978, vol. 75, 3727-3731 [0193]
- **DEBOER et al.** *Proc. Natl. Acad. Sci. USA*, 1983, vol. 80, 21-25 [0193]
- **ROMANOS et al.** *Yeast*, 1992, vol. 8, 423-488 [0193]
- **GUO ; SHERMAN.** *Mol. Cell. Bio.*, 1995, vol. 15, 5983-5990 [0196]
- **SIMONEN ; PALVA.** *Microbiol. Rev.*, 1993, vol. 57, 109-137 [0197]
- **STEMMER.** *Proc. Natl. Acad. Sci. USA*, 1994, vol. 91, 10747-10751 [0206]
- **ZHAO et al.** *Nat. Biotechnol.*, 1998, vol. 16, 258-261 [0206]
- **CALDWELL et al.** *PCR Methods Appl.*, 1994, vol. 3, S136-S140 [0206]
- **BLACK et al.** *Proc. Natl. Acad. Sci. USA*, 1996, vol. 93, 3525-3529 [0206]
- **LING et al.** *Anal. Biochem*, 1997, vol. 254 (2), 157-78 [0207]
- **DALE et al.** *Meth. Mol. Biol.*, 1996, vol. 57, 369-74 [0207]
- **SMITH.** *Ann. Rev. Genet.*, 1985, vol. 19, 423-462 [0207]
- **BOTSTEIN et al.** *Science*, 1985, vol. 229, 1193-1201 [0207]
- **CARTER.** *Biochem. J.*, 1986, vol. 237, 1-7 [0207]
- **KRAMER et al.** *Cell*, 1984, vol. 38, 879-887 [0207]
- **WELLS et al.** *Gene*, 1985, vol. 34, 315-323 [0207]
- **MINSHULL et al.** *Curr. Op. Chem. Biol.*, 1999, vol. 3, 284-290 [0207]
- **CHRISTIANS et al.** *Nat. Biotechnol.*, 1999, vol. 17, 259-264 [0207]
- **CRAMERI et al.** *Nature*, 1998, vol. 391, 288-291 [0207]
- **CRAMERI et al.** *Nat. Biotechnol.*, 1997, vol. 15, 436-438 [0207]
- **ZHANG et al.** *Proc. Nat. Acad. Sci. U.S.A.*, 1997, vol. 94, 4504-4509 [0207]
- **CRAMERI et al.** *Nat. Biotechnol.*, 1996, vol. 14, 315-319 [0207]
- **STEMMER.** *Nature*, 1994, vol. 370, 389-391 [0207]
- **STEMMER.** *Proc. Nat. Acad. Sci. USA*, 1994, vol. 91, 10747-10751 [0207]
- **BEAUCAGE et al.** *Tet. Lett.*, 1981, vol. 22, 1859-69 [0209]
- **MATTHES et al.** *EMBO J.*, 1984, vol. 3, 801-05 [0209]
- **IKEDA.** *Amino Acids*, 2005, vol. 29, 283-287 [0223]
- **BERSHTEIN et al.** *Mol. Cell*, 2013, 133-144 [0242]

- **MCDONALD et al.** *Proc. Natl. Acad. Sci. USA*, 1990, vol. 87, 1965-1967 **[0259]**
- **CHASE et al.** *Clin. Chem*, 1993, vol. 39, 66-71 **[0259]**
- **VITA et al.** *Nucl. Acids Res.*, 2010, vol. 38, 854-62 **[0263]**
- **SOUTHWOOD et al.** *J. Immunol.*, 1998, vol. 160, 3363-3373 **[0263]**

Patentkrav

1. Manipuleret polypeptid med phenylalaninammoniak-lyase (PAL)-aktivitet omfattende: a) en aminosyresekvens med mindst 85% sekvensidentitet med referenceseqvens SEQ ID NO:4 eller et funktionelt fragment deraf; og b) mindst 5 én aminosyrerestforskel når sammenlignet med SEQ ID NO:4 eller det funktionelle fragment deraf ved én eller flere aminosyrepositioner; og c) som udviser en forbedret egenskab valgt fra i) øget katalytisk aktivitet, ii) reduceret sensitivitet for proteolyse, iii) øget tolerance for sur pH, eller en kombination af en hvilken som helst af i), ii), eller iii), når sammenlignet med referenceseqvensen SEQ ID 10 NO:4, hvor mindst én aminosyrerestforskel er ved position 307, og hvor aminosyrepositionerne er nummereret med henvisning til SEQ ID NO:4.

2. Manipuleret polypeptid ifølge krav 1, hvor:

15 (i) aminosyrerest-forskellen når sammenlignet med SEQ ID NO:4 er den følgende substitution H307G/Q/M når optimalt indstillet med polypeptidet af SEQ ID NO:4;

(ii) aminosyrerestforskellen er H307 og én eller flere af A39, A91, Q240, A256, N290, Y304, R305, D353, A394, S399, P404, L407, Q521, K522, og T524;

20 (iii) det manipulerede polypeptid har mindst ca. 90% sekvensidentitet med SEQ ID NO:4; og en aminosyrerestforskel ved position H307, eventuelt hvor aminosyrerestforskellen er H307G/Q/M; og/eller

(iv) den forbedrede egenskab er valgt fra reduceret sensitivitet for proteolyse og/eller øget tolerance for sur pH.

25

3. Manipuleret polypeptid ifølge et hvilket som helst af kravene 1 og 2, hvor det manipulerede polypeptid har mindst ca. 95% sekvensidentitet med referenceseqvens SEQ ID NO:4.

30 **4.** Manipuleret polypeptid ifølge et hvilket som helst af de foregående krav, hvor det manipulerede polypeptid er:

(i) termostabilt;

(ii) resistent til proteolyse, eventuelt hvor det manipulerede polypeptid er resistent til proteolyse ved mindst et fordøjelseskanaenzym, fx chymotrypsin, trypsin, carboxypeptidase, og/eller elastaser;

5 (iii) syrestabilt; og/eller

(iv) oprenset.

5. Polynukleotidsekvens der koder for mindst ét manipuleret polypeptid ifølge et hvilket som helst af de foregående krav, eventuelt hvor:

(i) sekvensen er operabelt bundet til en kontrolsekvens; og/eller

10 (ii) polynukletidet er kodon-optimeret.

6. Ekspressionsvektor omfattende mindst én nukleotidsekvens ifølge krav 5, og mindst én kontrolsekvens, eventuelt hvor kontrolsekvensen er en promoter, fx hvor promoteren er en heterolog promoter.

15

7. Værtscelle transformeret med mindst én nukleotidsekvens ifølge krav 5, og/eller vektoren ifølge krav 6, eventuelt hvor værtscellen er *E. coli*.

8. Fremgangsmåde til fremstilling af et manipuleret PAL-polypeptid i en værtscelle
20 omfattende dyrkning af en værtscelle omfattende mindst ét polynukleotid der koder for mindst ét manipuleret polypeptid med phenylalanin-ammoniak-lyase (PAL)-aktivitet ifølge et hvilket som helst af kravene 1 til 4, og/eller mindst én nukleotidsekvens ifølge krav 5, og/eller mindst én vektor ifølge krav 6, under egnede dyrkningsbetingelser, således at mindst ét manipuleret PAL-polypeptid
25 fremstilles, eventuelt hvor fremgangsmåden er yderligere omfattende genvinding af mindst ét manipuleret polypeptid med phenylalanin-ammoniak-lyase (PAL) fra kulturen og/eller værtsceller, fx fremgangsmåden yderligere omfatter trinnet at oprense det mindst ene manipulerede fremstillede polypeptid med phenylalanin-ammoniak-lyase (PAL).

30

9. Sammensætning omfattende mindst ét manipuleret polypeptid med phenylalanin-ammoniak-lyase (PAL)-aktivitet, ifølge et hvilket som helst af kravene 1 til 4, eventuelt hvor sammensætningen:

5 (i) er en farmaceutisk sammensætning, eventuelt hvor den farmaceutiske sammensætning yderligere omfatter mindst én farmaceutisk acceptabel excipiens og/eller bærer, og/eller

(ii) er egnet til behandlingen af phenylketonuria.

10. Farmaceutisk sammensætning ifølge krav 9, hvor sammensætningen:

10 (i) er egnet til oral administration til et menneske;

(ii) er i form af en pille, tablet, kapsel, gelkapsel, væske, eller emulsion, eventuelt hvor pillen, tablet, kapsel, eller gelkapsel yderligere omfatter en enterisk coating; og/eller

15 (iii) co-administreres med mindst én yderligere terapeutisk effektiv forbindelse, eventuelt hvor sammensætningen omfatter mindst én yderligere terapeutisk effektiv forbindelse.

11. Farmaceutisk sammensætning ifølge et hvilket som helst af kravene 9 og/eller 10 (iii), hvor sammensætningen er egnet til parenteral indsprøjtning til en
20 menneske.

12. Manipuleret polypeptid ifølge et hvilket som helst af kravene 1-4 eller en sammensætning ifølge et hvilket som helst af kravene 9-11 til anvendelse i terapi.

25 **13.** En farmaceutisk sammensætning ifølge et hvilket som helst af kravene 9-11 til anvendelse i behandling og/eller forebyggelse af symptomer af phenylketonuria hos et individ, eventuelt hvor:

(i) symptomerne af phenylketonuria lindres;

(ii) individet er i stand til at spise en diæt der er mindre begrænset i dens methionin-, phenylalanin- og/eller tyrosinindhold end diæter der kræves af individer der ikke er blevet forsynet med mindst én farmaceutisk sammensætning omfattende mindst ét manipuleret polypeptid med phenylalanin-ammoniak-lyase (PAL)-aktivitet som beskrevet i kravene 1-5;

(iii) hvilket individ er et spædbarn eller barn; eller

(iv) hvilket individ er en voksen eller ung voksen.

DRAWINGS

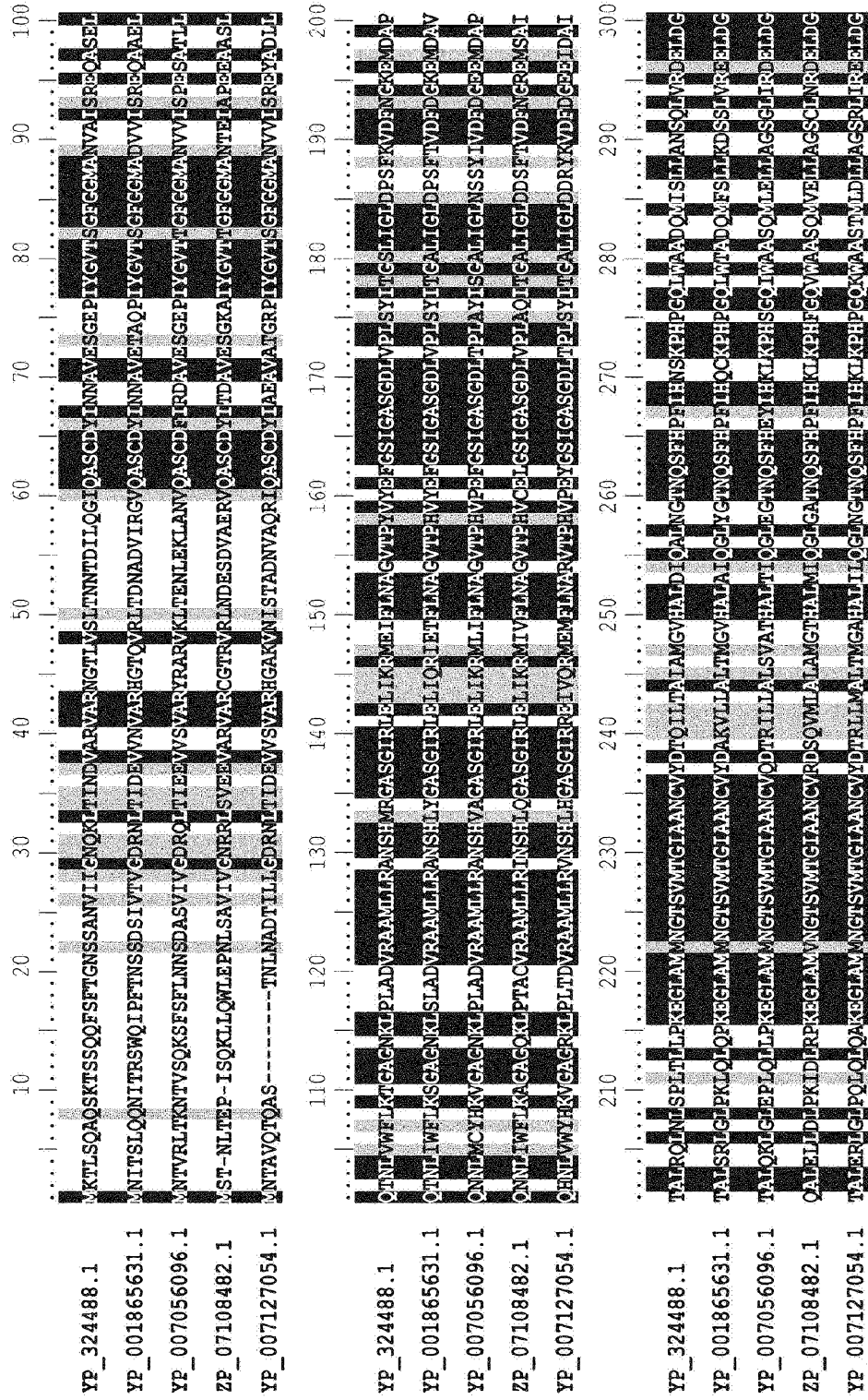

FIG. 1

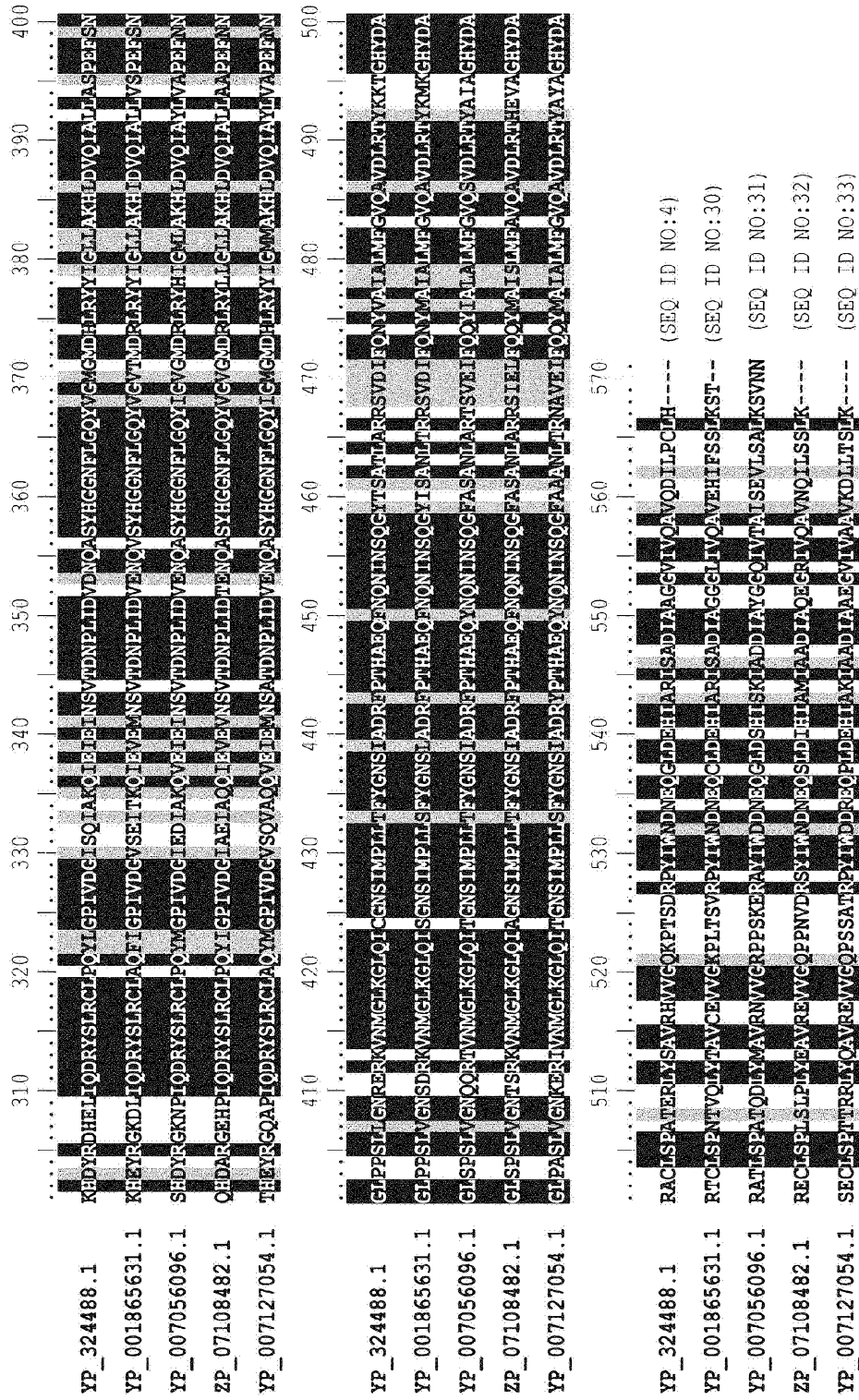

FIG. 1 (Cont.)

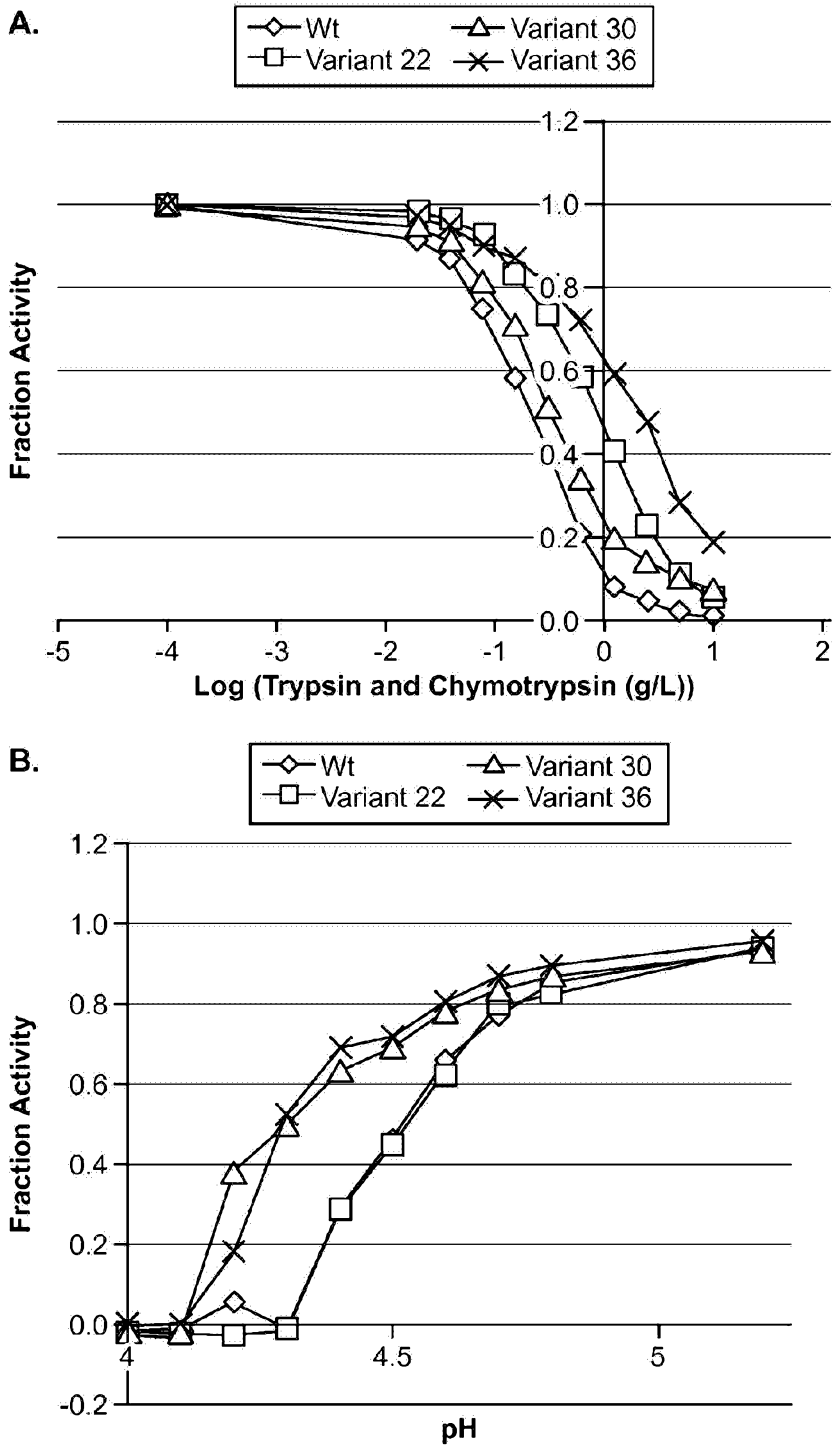

FIG. 2

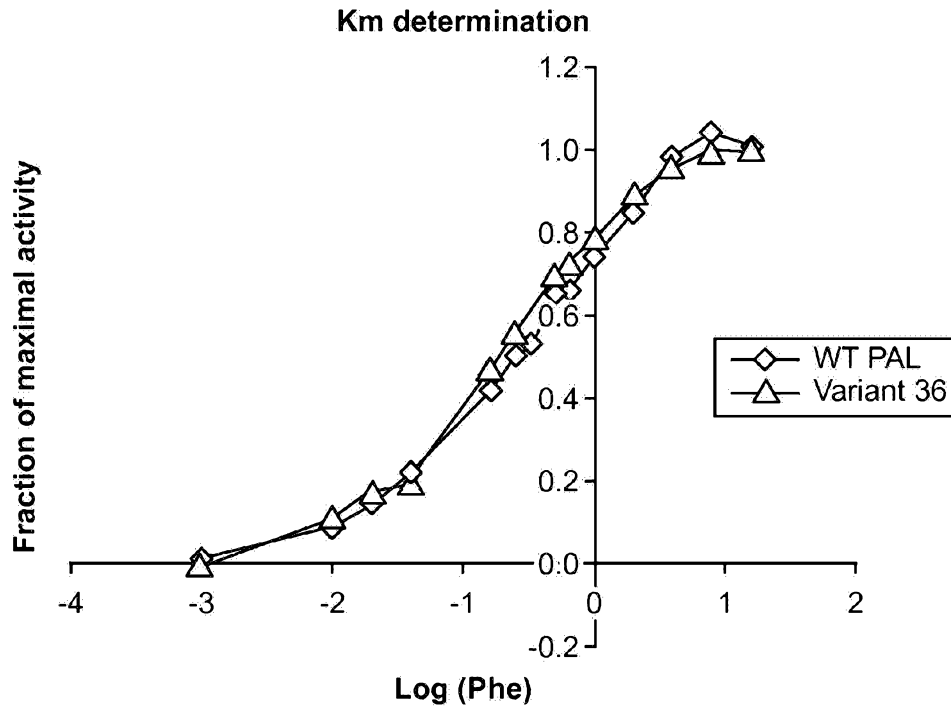

FIG. 3

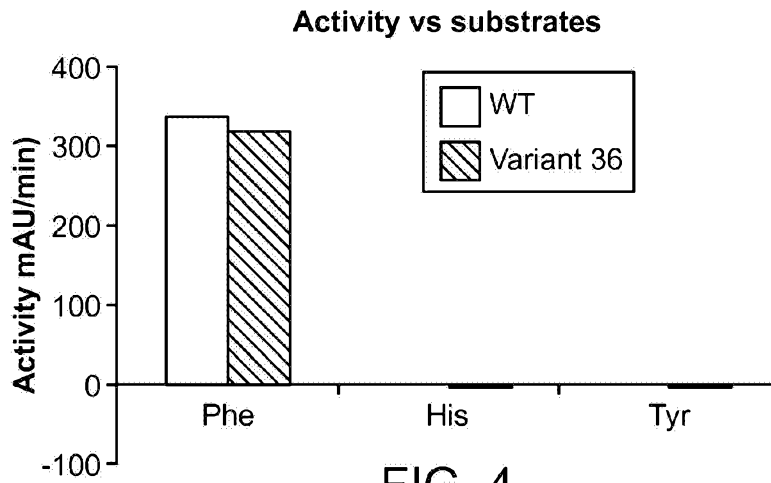

FIG. 4

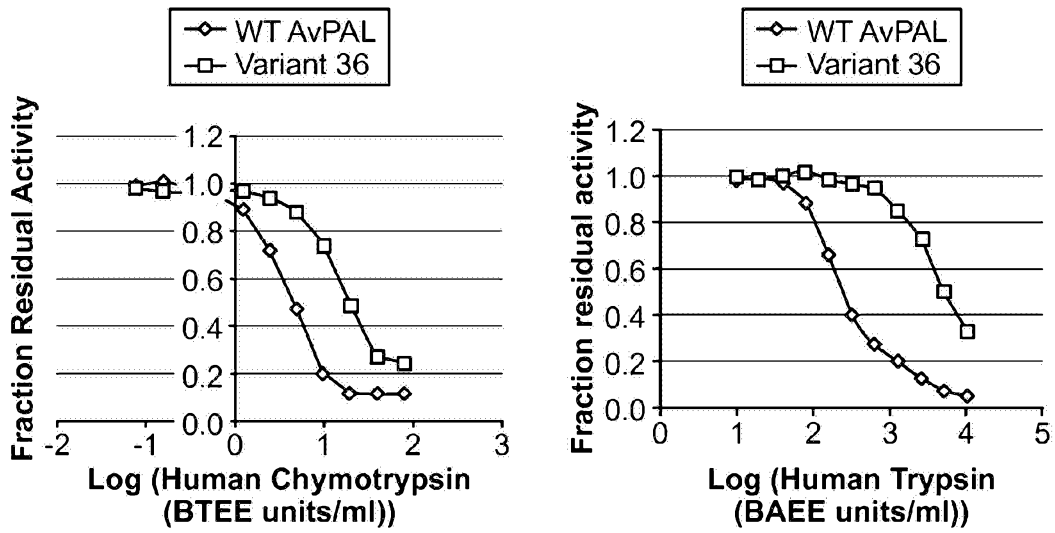

FIG. 5

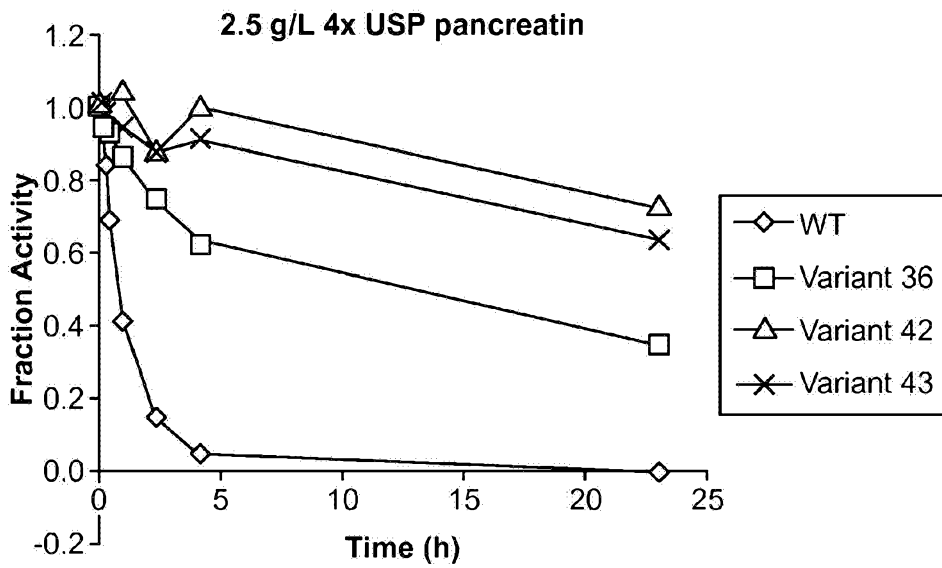

FIG. 6

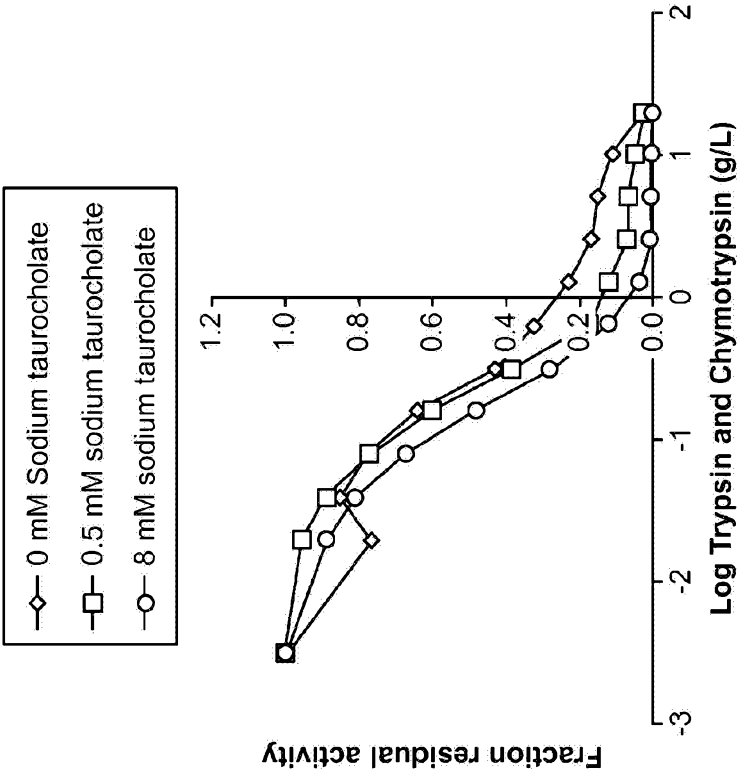

FIG. 7

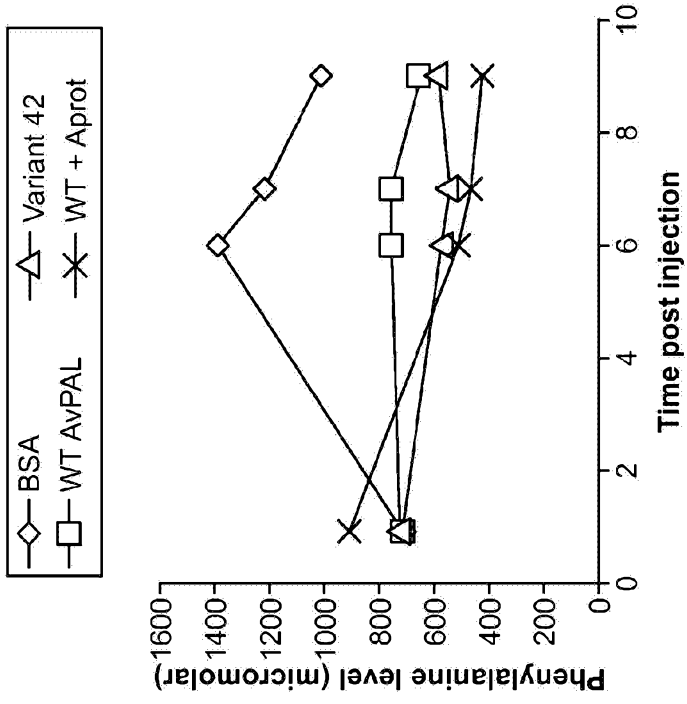

FIG. 8