



- (51) **International Patent Classification:**
C08F 210/16 (2006.01) *C08L 23/08* (2006.01)
C08F 4/64 (2006.01)
- (21) **International Application Number:**
PCT/US2014/019990
- (22) **International Filing Date:**
3 March 2014 (03.03.2014)
- (25) **Filing Language:** English
- (26) **Publication Language:** English
- (30) **Priority Data:**
61/773,486 6 March 2013 (06.03.2013) US
- (71) **Applicant:** **EXXONMOBIL CHEMICAL PATENS INC.** [US/US]; 5200 Bayway Drive, Baytown, TX 77520-5200 (US).
- (72) **Inventors:** **HAGADORN, John, R.**; 4838 Knickerbocker Street, Houston, TX 77035 (US). **YANG, Jian**; 19200 Space Center Blvd., Apt. 1232, Houston, TX 77058 (US). **PALAFOX, Patrick, J.**; 2401 Respdorph Rd., #1020, Seabrook, TX 77586 (US).
- (74) **Agents:** **BELL, Catherine, L.** et al.; Exxonmobil Chemical Company, Law Department, P.O. Box 2149, Baytown, TX 77522-2149 (US).
- (81) **Designated States** (*unless otherwise indicated, for every kind of national protection available*): AE, AG, AL, AM, AO, AT, AU, AZ, BA, BB, BG, BH, BN, BR, BW, BY,

BZ, CA, CH, CL, CN, CO, CR, CU, CZ, DE, DK, DM, DO, DZ, EC, EE, EG, ES, FI, GB, GD, GE, GH, GM, GT, HN, HR, HU, ID, IL, IN, IR, IS, JP, KE, KG, KN, KP, KR, KZ, LA, LC, LK, LR, LS, LT, LU, LY, MA, MD, ME, MG, MK, MN, MW, MX, MY, MZ, NA, NG, NI, NO, NZ, OM, PA, PE, PG, PH, PL, PT, QA, RO, RS, RU, RW, SA, SC, SD, SE, SG, SK, SL, SM, ST, SV, SY, TH, TJ, TM, TN, TR, TT, TZ, UA, UG, US, UZ, VC, VN, ZA, ZM, ZW.

- (84) **Designated States** (*unless otherwise indicated, for every kind of regional protection available*): ARIPO (BW, GH, GM, KE, LR, LS, MW, MZ, NA, RW, SD, SL, SZ, TZ, UG, ZM, ZW), Eurasian (AM, AZ, BY, KG, KZ, RU, TJ, TM), European (AL, AT, BE, BG, CH, CY, CZ, DE, DK, EE, ES, FI, FR, GB, GR, HR, HU, IE, IS, IT, LT, LU, LV, MC, MK, MT, NL, NO, PL, PT, RO, RS, SE, SI, SK, SM, TR), OAPI (BF, BJ, CF, CG, CI, CM, GA, GN, GQ, GW, KM, ML, MR, NE, SN, TD, TG).

Declarations under Rule 4.17:

- *as to applicant's entitlement to apply for and be granted a patent (Rule 4.17(ii))*
- *as to the applicant's entitlement to claim the priority of the earlier application (Rule 4.17(iii))*

Published:

- *with international search report (Art. 21(3))*



WO 2014/137927 A1

(54) **Title:** REVERSIBLE CHAIN-TRANSFER IN POLYOLEFIN POLYMERIZATION WITH PYRIDYLDIAMIDE CATALYSTS

(57) **Abstract:** A process of producing ethylene α -olefin copolymers, especially ethylene block copolymers, comprising contacting ethylene and a C₃ to C₁₀ α -olefin with a transition metal pyridyldiamide (MPN3) catalyst component and an activator, as well as from 10 equivalents to 1000 equivalents relative to the catalyst component of chain transfer agent; isolating an ethylene- α -olefin copolymer having a T_m of less than 140°C, a MWD of less than 2.5, and a weight average molecular weight (Mw) within the range of from 5 kDa to 500 kDa. The chain transfer agent can be selected from Group 2, 12 or Group 13 alkyl or aryl compounds.

**REVERSIBLE CHAIN-TRANSFER IN POLYOLEFIN
POLYMERIZATION WITH PYRIDYLDIAMIDE CATALYSTS**

Inventors: John R. Hagadorn, Jian Yang and Patrick Palafox

PRIORITY CLAIM

5 [0001] This application claims priority to and the benefit of US Provisional Application No. 61/773,486, filed March 6, 2013.

FIELD OF THE INVENTION

[0002] The present inventions relate to the use of transition metal pyridyldiamide catalysts in polymerization processes in the presence of chain transfer agents, such as
10 diethylzinc. The process may be used in batch processes to produce polymers with narrow molecular weight distribution or in series reactors to produce block copolymers, especially ethylene α -olefin copolymers or more particularly ethylene block copolymers. Alternatively, the process may be used to produce end-functionalized polymers.

BACKGROUND OF THE INVENTION

15 [0003] The production of block copolymers may be accomplished through the use of catalysts that undergo rapid and reversible chain transfer to a main-group metal in combination with two or more reactors in series that are operated under different process conditions. To enable this technology, it is useful to identify catalysts and process conditions under which rapid and reversible chain transfer to suitable chain transfer agents occurs. Such
20 technology could be useful in making block copolymers.

[0004] A "block copolymer" is a polymer consisting of multiple sequences, or blocks, of the same monomer alternating in series with different monomer blocks. The blocks are covalently bound to each other such as AAAABABBABAAA fashion (A and B are different types of monomers). Block copolymers are classified based on the number of
25 blocks they contain and how the blocks are arranged. For example, block copolymers with two blocks are called diblocks; those with three blocks are triblocks; and those with more than three are called multiblocks. Classifications by arrangement include the linear, or end-to-end, arrangement and the star arrangement, in which one polymer is the base for multiple branches. One common example of block copolymer use is in the making of shoe soles and
30 tire treads. These items are constructed out of SBS rubber, or poly(styrene-butadiene-styrene), which is a hard rubber.

[0005] The importance of block copolymers can be seen in their wide array of properties. These properties are made possible due to the combination of different polymers in alternating sequence. An example of such property manipulation can be seen in

poly(urethane) foams, which are used in bedding and upholstery. Poly(urethane), a multiblock copolymer, is characterized by high-temperature resilience and low-temperature flexibility.

[0006] Another important use of block copolymers is in industrial melt-adhesives. By
5 combining polystyrene or polyolefins with polymers which exhibit rubber-like and adhesive properties, sturdy adhesives can be formed which are activated by heat. The structure of this copolymer utilizes polystyrene or polyolefin blocks on the outside and the rubber block on the inside. When heat is applied, the polystyrene or polyolefin parts melt and allow for limited liquid-like flow. The middle section causes adhesion and after the temperature drops,
10 the strength of block copolymer is restored. This property, made possible by the combination of polyolefins with other polymers, makes this block copolymer an important adhesive.

[0007] WO 2007/130306 discloses a class of transition metal imidazoldiyl catalysts that are useful for making broad molecular weight distribution polyolefins, but has not been shown to be useful in making the blocky copolymers that are desired. Pyridyldiamide
15 catalysts have been described in U.S. 7,973,116, U.S. 2011/0224391, U.S. 2011/0301310, and U.S. 2012/0071616. These pyridyldiamide catalysts are useful in making very narrow molecular weight distribution (less than 2.5) polyolefins. What is needed is a method of using this type of catalyst in producing narrow molecular weight blocky polyolefins.

[0008] Other references of interest include US 7,858,706.

20 SUMMARY OF THE INVENTION

[0009] Disclosed is a process of producing ethylene α -olefin copolymers comprising contacting ethylene and a C3 to C10 α -olefin with a transition metal pyridyldiamide (MPN3) catalyst component and an activator, as well as from 10 or 20 or 50 or 100 equivalents to 600 or 700 or 800 or 1000 equivalents relative to the catalyst component of chain transfer agent;
25 isolating an ethylene- α -olefin copolymer having a Tm of less than 140 or 135°C, a MWD of less than 2.5 or 2.2 or 2.0 or 1.8 or 1.5, and a weight average molecular weight (Mw) within the range of from 5 kDa to 100 or 200 or 300 or 400 or 450 or 500 kDa.

[0010] Also disclosed is a process of producing ethylene α -olefin copolymers comprising contacting ethylene and a C3 to C10 α -olefin with a transition metal pyridyldiamide (MPN3)
30 catalyst component and an activator, as well as from 10 or 20 or 50 or 100 equivalents to 600 or 700 or 800 or 1000 equivalents relative to the catalyst component of chain transfer agent; wherein the contacting first takes place in the absence of the chain transfer agent and ethylene- α -olefin copolymer is first isolated having a weight average molecular weight (Mw) within the range of greater than 200 or 300 or 400 or 450 kDa; followed by addition of the

chain transfer agent and isolation of ethylene- α -olefin copolymer having a Mw of less than 400 or 300 or 200 or 100 kDa, or within a range of from 5 or 8 kDa to 50 or 100 or 200 kDa.

[0011] In so far as the inventions described herein are interrelated by common features, the various descriptive elements and numerical ranges disclosed herein for the process, the MPN3 catalyst, and the method of using the catalyst system can be combined with other descriptive elements and numerical ranges to describe the invention(s); further, for a given element, any upper numerical limit can be combined with any lower numerical limit described herein.

DETAILED DESCRIPTION

[0012] The inventors have found a catalyst system and technique for producing very narrow molecular weight olefin copolymers, and in particular, a technique for tailoring the properties of such copolymers by manipulating the chain transfer capabilities of the catalyst system. This type of manipulation is ideally suited for making block copolymers where the lengths of polymer chains are alternately either homopolymer or copolymer. The catalyst system includes a transition metal pyridyldiamide (MPN3) catalyst component and an activator and relative ratios of a chain transfer agent. Thus, the inventors have found a process of producing ethylene α -olefin copolymers comprising contacting ethylene and a C3 to C10 α -olefin with the transition metal pyridyldiamide (MPN3) catalyst component and an activator, as well as from 10 or more equivalents, up to 1000 equivalents relative to the catalyst component of chain transfer agent, and isolating an ethylene- α -olefin copolymer having a melting point temperature (T_m) of less than 140°C, a MWD of less than 2.5, and a weight average molecular weight (Mw) within the range of from 5 kDa to 500 kDa.

[0013] The "chain transfer agent" is any agent capable of transferring a growing polyolefin chain in a catalyzed polymerization process from one growing chain to another molecule or chain, or one portion of a growing chain to another portion of the same or independent chain. The chain transfer agent can be any desirable chemical compound such as those disclosed in WO 2007/130306. Preferably, the chain transfer agent is selected from Group 2, 12 or Group 13 alkyl or aryl compounds; preferably zinc, magnesium or aluminum alkyls or aryls; most preferably where the alkyl is selected independently from methyl, ethyl, propyl, butyl, isobutyl, tertbutyl, pentyl, hexyl, cyclohexyl, and phenyl. The inventive process is characterized in one aspect in that the presence of the chain transfer agent increases the activity of the MPN3 catalyst component by a factor of at least 2 or 3 or 4 or 5 or 6 relative to the activity under the same conditions when chain transfer agent is not present. Desirably, the activity of the MPN3 catalyst component in the presence of the chain transfer

agent (at any level and conditions indicated herein), a desirable feature of the agent, may be within the range of from 90,000 or 100,000 or 150,000 g/mmmole/h/bar to 200,000 or 250,000 or 300,000 or 400,000 g/mmmole/h/bar. In the absence of the chain transfer agent, the MPN3 catalyst component has an activity of less than 90,000 or 85,000 or 80,000 or 50,000
5 g/mmmole/h/bar, but typically at least 50 or 100 g/mmmole/h/bar.

[0014] In an exemplary aspect of the overall invention, the contacting of the catalyst system (including the MPN3 and activator) first takes place in the absence of the chain transfer agent and ethylene- α -olefin copolymer is first isolated having a weight average molecular weight (Mw) within the range of greater than 200 or 300 or 400 or 450 kDa;
10 followed by addition of the chain transfer agent and isolation of ethylene- α -olefin copolymer having a Mw of less than 400 or 300 or 200 or 100 kDa, or within a range of from 5 or 8 kDa to 50 or 100 or 200 kDa. In another aspect, the contacting may first take place in the absence of the chain transfer agent, where the ethylene- α -olefin copolymer is first isolated having an MWD within the range of from 1.5 or 1.7 to 2.2 or 2.5; followed by addition of the chain
15 transfer agent and isolation of ethylene- α -olefin copolymer having a MWD of less than 2.0 or 1.7 or 1.5 or 1.3. MWD is defined to be Mw/Mn.

[0015] By “isolated”, what is meant is that the polymer is contained in a reactor, either in a reactor separate from the initial reactor in which the copolymer is formed, or the same reactor, and conditions are changed during such isolation in order to perform the next step of
20 the polymerization, such as by addition of the chain transfer agent. The first and subsequent steps can be performed in the same reactor, and preferably is so. Alternatively, “isolated” can include actual removal of the formed copolymer in that step and either temporary or long-term storage for later reaction under the same or different conditions as in the first polymerization reaction.

[0016] The “catalyst system” is a combination of at least the MPN3 and an activator as is known in the art, and optionally the chain transfer agent. The MPN3 can be described in a number of ways. Preferably, the transition metal pyridyldiamide catalyst component is selected from compounds of the following structural formula:
25

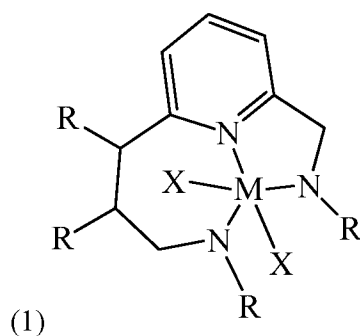

wherein M is a Group 4 transition metal (numbered as in Hawley's Condensed Chemical Dictionary, 13th ed, 1997), preferably zirconium or hafnium, and each R group is selected independently from hydrogen or alkyls or aryls, and wherein any adjacent R groups may
 5 form an aliphatic or aromatic rings; and X is a halogen or alkyl.

[0017] More preferably, the transition metal pyridyldiamide catalyst component is selected from the following structural formula (2):

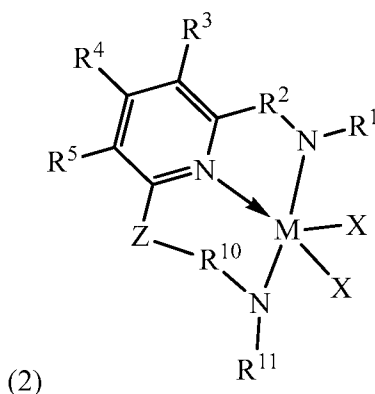

wherein M is a Group 4 transition metal, preferably hafnium or zirconium, most
 10 preferably hafnium;

R^1 and R^{11} are independently selected from the group consisting of hydrocarbyls (such as alkyls, aryls), substituted hydrocarbyls (substituents pendant to the hydrocarbyl), heterohydrocarbyls (non-carbon atoms within the hydrocarbyl), and silyl groups;

R^2 and R^{10} are each, independently, divalent hydrocarbyls;

15 R^3 , R^4 , and R^5 are independently selected from the group consisting of hydrogen, hydrocarbyls (e.g., alkyls and aryls), substituted hydrocarbyls (e.g., heteroaryl), alkoxy, aryloxy, halogen, amino, and silyl, and wherein adjacent R groups may be joined to form a substituted or unsubstituted hydrocarbyl or heterocyclic ring, where the ring has 5, 6, 7, or 8 ring atoms and where substitutions on the ring can join to form additional rings;

20 X is an anionic leaving group, where the X groups may be the same or different and any two X groups may be linked to form a dianionic leaving group; and

Z is $-(R^{14})_p Q J (R^{15})_q -$, wherein Q is carbon, oxygen, nitrogen, or silicon, and where J is carbon or silicon, p is 1 or 2; and q is 1 or 2; and R¹⁴ and R¹⁵ are independently selected from the group consisting of hydrogen, hydrocarbyls (preferably alkyls), and substituted hydrocarbyls, and wherein adjacent R¹⁴ and R¹⁵ groups may be joined to form an aromatic or saturated, substituted or unsubstituted hydrocarbyl ring, where the ring has 5, 6, 7, or 8 ring carbon atoms and where substitutions on the ring can join to form additional rings.

[0018] Even more preferably, the transition metal pyridyldiamide catalyst component is selected from the following structural formula (3):

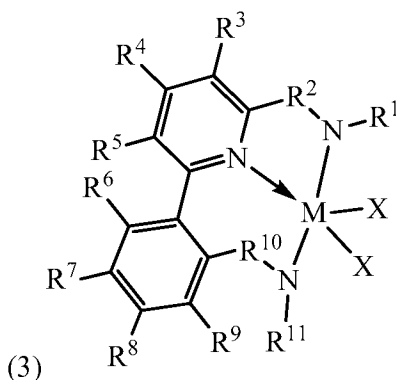

wherein M is a Group 4 transition metal, preferably hafnium; R¹ and R¹¹ are independently selected from the group consisting of hydrocarbyls (such as alkyls, aryls), substituted hydrocarbyls (substituents pendant to the hydrocarbyl), heterohydrocarbyls (non-carbon atoms within the hydrocarbyl), and silyl groups; R² and R¹⁰ are each, independently, divalent C1 to C4 hydrocarbyls or C5 to C12 aryls; R³, R⁴, R⁵, R⁶, R⁷, R⁸, R⁹, are independently selected from the group consisting of hydrogen, hydrocarbyls (e.g., alkyls and aryls, especially C1 to C6 alkyls, cyclic alkyls, and single or double ring aryls), substituted hydrocarbyls (e.g., heteroaryl), alkoxy, aryloxy, halogen, amino, and silyl, and wherein adjacent R groups may be joined to form a substituted or unsubstituted hydrocarbyl or heterocyclic ring, where the ring has 5, 6, 7, or 8 ring atoms and where substitutions on the ring can join to form additional rings; X is an anionic leaving group as described above.

[0019] Even more preferably, the transition metal pyridyldiamide catalyst component is selected from compounds of the following structural formula (4):

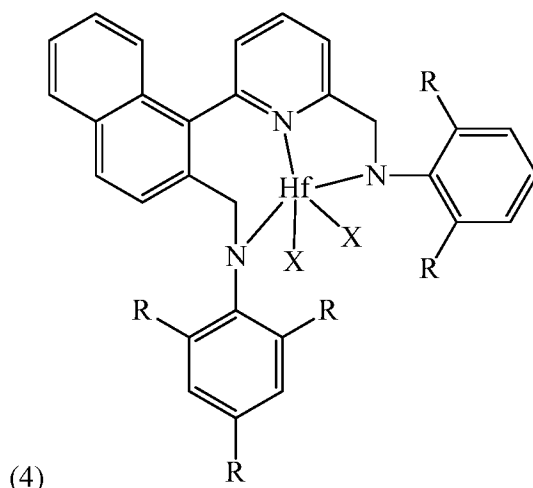

wherein each R group is selected from methyl, ethyl, propyl, isopropyl, isobutyl, and tert-butyl; and X is a halogen or alkyl.

[0020] As mentioned, the catalyst system including the MPN3 also includes an activator. The activator (and when used, a scavenger as is common in the polymerization arts) is a compound(s) distinguishable from the chain transfer agent, meaning that the activator or activators used with the MPN3 are not the same chemical compounds as the chain transfer agent. Activators useful for single site catalysts are well known in the art, and common examples include an alumoxane such as methyl alumoxane, $B(C_6F_5)_3$, and N,N-dimethylanilinium tetrakis(pentafluorophenyl)borate. These and others are described in US 7,973,116. The MPN3 complexes are generally subjected to activation to perform their polymerization or oligomerization function using an activator which is believed to create a cation as a result of the removal of an anionic group, often referred to as a leaving group, from the transition metal. Preferred activators include non-coordinating anion activators, such as N,N-dimethylanilinium tetrakis(pentafluorophenyl)borate and triphenylcarbenium tetrakis(pentafluorophenyl)borate.

[0021] Useful activators include those selected from the group consisting of: N,N-dimethylanilinium tetrakis(perfluorophenyl)borate, methyldioctadecylammonium tetrakis(perfluorophenyl)borate, methyldi(C_{14-20} alkyl)ammonium tetrakis(perfluorophenyl)borate, trimethylammonium tetrakis(perfluoronaphthyl)borate, triethylammonium tetrakis(perfluoronaphthyl)borate, tripropylammonium tetrakis(perfluoronaphthyl)borate, tri(n-butyl)ammonium tetrakis(perfluoronaphthyl)borate, tri(t-butyl)ammonium tetrakis(perfluoronaphthyl)borate, N,N-dimethylanilinium tetrakis(perfluoronaphthyl)borate, N,N-diethylanilinium tetrakis(perfluoronaphthyl)borate, N,N-dimethyl-(2,4,6-trimethylanilinium) tetrakis(perfluoronaphthyl)borate, tropillium

tetrakis(perfluoronaphthyl)borate, triphenylcarbenium tetrakis(perfluoronaphthyl)borate,
 triphenylphosphonium tetrakis(perfluoronaphthyl)borate, triethylsilylium
 tetrakis(perfluoronaphthyl)borate, benzene(diazonium) tetrakis(perfluoronaphthyl)borate,
 trimethylammonium tetrakis(perfluorobiphenyl)borate, triethylammonium
 5 tetrakis(perfluorobiphenyl)borate, tripropylammonium tetrakis(perfluorobiphenyl)borate,
 tri(n-butyl)ammonium tetrakis(perfluorobiphenyl)borate, tri(t-butyl)ammonium
 tetrakis(perfluorobiphenyl)borate, N,N-dimethylanilinium tetrakis(perfluorobiphenyl)borate,
 N,N-diethylanilinium tetrakis(perfluorobiphenyl)borate, N,N-dimethyl-(2,4,6-
 trimethylanilinium) tetrakis(perfluorobiphenyl)borate, tropillium
 10 tetrakis(perfluorobiphenyl)borate, triphenylcarbenium tetrakis(perfluorobiphenyl)borate,
 triphenylphosphonium tetrakis(perfluorobiphenyl)borate, triethylsilylium
 tetrakis(perfluorobiphenyl)borate, benzene(diazonium) tetrakis(perfluorobiphenyl)borate, [4-
 t-butyl-PhNMe₂H][(C₆F₃(C₆F₅)₂)₄B], (where Ph is phenyl, and Me is methyl).

[0022] The complex-to-activator molar ratio is from about 1:3000 to 10:1; alternatively
 15 1:2000 to 10:1; alternatively 1:1000 to 10:1; alternatively, 1:500 to 1:1; alternatively 1:300 to
 1:1; alternatively 1:200 to 1:1; alternatively 1:100 to 1:1; alternatively 1:50 to 1:1;
 alternatively 1:10 to 1:1. When the activator is an alumoxane (modified or unmodified),
 some embodiments select the maximum amount of activator at a 5000-fold molar excess over
 the catalyst precursor (per metal catalytic site). The preferred minimum activator-to-complex
 20 ratio is 1:1 molar ratio, especially for the boron-type activators (so called “non-coordinating
 anions”).

[0023] The inventive process is directed to polymerizing unsaturated monomers
 conventionally known to undergo metallocene-catalyzed polymerization such as solution,
 slurry, gas-phase, and high-pressure polymerization. Typically one or more of the MPN3
 25 complexes described herein, one or more activators, and one or more monomers are
 contacted to produce polymer. In embodiments of the invention one MPN3 complexes
 described herein may be used in the polymerization. (By one is meant that the complexes are
 not different; different means the complexes differ by at least one atom.) The complexes may
 be supported and as such will be particularly useful in the known, fixed-bed, moving-bed,
 30 fluid-bed, slurry, solution, or bulk operating modes conducted in single, series, or parallel
 reactors.

[0024] One or more reactors in series or in parallel may be used in the present invention.
 The complexes, activator and when required, co-activator, may be delivered as a solution or
 slurry, either separately to the reactor, activated in-line just prior to the reactor, or

preactivated and pumped as an activated solution or slurry to the reactor. Polymerizations are carried out in either single reactor operation, in which monomer, comonomers, catalyst/activator/co-activator, optional scavenger, and optional modifiers are added continuously to a single reactor or in series reactor operation, in which the above components
5 are added to each of two or more reactors connected in series. The MPN3 catalyst components can be added to the first reactor in the series. The catalyst component may also be added to both reactors, with one component being added to first reaction and another component to other reactors. In one preferred embodiment, the complex is activated in the reactor in the presence of olefin.

10 **[0025]** In a particularly preferred embodiment, the polymerization process is a continuous process. The term "continuous" means a system that operates without interruption or cessation. For example, a continuous process to produce a polymer would be one where the reactants are continually introduced into one or more reactors and polymer product is continually withdrawn.

15 **[0026]** A solution polymerization means a polymerization process in which the polymer is dissolved in a liquid polymerization medium, such as an inert solvent or monomer(s) or their blends. A solution polymerization is typically homogeneous. A homogeneous polymerization is one where the polymer product is dissolved in the polymerization medium. Such systems are preferably not turbid as described in J. Vladimir Oliveira, C. Dariva and J.
20 C. Pinto, 29 Ind. Eng, Chem. Res., 4627 (2000).

[0027] A bulk polymerization means a polymerization process in which the monomers and/or comonomers being polymerized are used as a solvent or diluent using little or no inert solvent as a solvent or diluent. A small fraction of inert solvent might be used as a carrier for catalyst and scavenger. A bulk polymerization system contains less than 25 wt% of inert
25 solvent or diluent, preferably less than 10 wt%, preferably less than 1 wt%, and most preferably 0 wt%.

[0028] Polymerization process used herein typically comprises contacting one or more alkene monomers with the complex(es) (and, optionally, activator) described herein. For the purpose of this invention, alkenes are defined to include multi-alkenes (such as dialkenes)
30 and alkenes having just one double bond. Polymerization may be homogeneous (solution or bulk polymerization) or heterogeneous (slurry in a liquid diluent, or gas phase in a gaseous diluent). In the case of heterogeneous slurry or gas phase polymerization, the complex and activator may be supported. Silica is useful as a support herein.

[0029] The present polymerization processes may be conducted under conditions

preferably including a temperature of about 30°C to about 200°C, preferably from 60°C to 195°C, preferably from 75°C to 190°C. The process may be conducted at a pressure of from 0.05 or 0.10 MPa to 20 or 100 or 500 or 1500 MPa. Under supercritical conditions, the pressure is between 15 MPa and 1500 MPa.

5 [0030] Desirably, the catalyst system described herein is used in any polymerization process known in the art, in particular, as described above, to produce ethylene homopolymers or copolymers, especially ethylene block copolymers. In a preferred embodiment, the catalyst complexes described herein are used in any polymerization process described above to produce ethylene α -olefin copolymers of comonomer-derived units
10 (“comonomers”) selected from branched or linear alpha-olefins. Suitable olefins include propylene, 1-butene, 1-pentene, 1-hexene, 1-heptene, 1-octene, 1-nonene, 1-decene, 1-undecene, 1-dodecene, 1-tridecene, 1-tetradecene, 1-pentadecene, 1-hexadecene, and blends thereof, most preferably 1-hexene or 1-octene.

[0031] While the molecular weight of the polymers produced herein is influenced by
15 reactor conditions including temperature, monomer concentration and pressure, the presence of chain terminating agents and the like, the homopolymer and copolymer products produced by the present process may have a weight average molecular weight (Mw) within the range of from 1,000 or 50,000 or 100,000 g/mol to about 2,000,000 g/mol as determined by Gel Permeation Chromatography. In a preferred embodiment, the comonomer(s) are present at
20 up to 50 mol%, preferably from 0.01 to 40 mol%, preferably 1 to 30 mol%, preferably from 5 to 20 mol% and have a narrow (less than 2.5 or 2.0) molecular weight distribution as described herein.

[0032] The possession and usefulness of the invention(s) are demonstrated in the following examples, which are not intended to be limiting of the scope of the appended
25 claims.

EXAMPLES

[0033] Room temperature is 23 °C unless otherwise indicated.

Tests and Materials

[0034] NCA1 is N,N-dimethylanilinium tetrakis(pentafluorophenylborate).

30 [0035] Complexes 1 and 2 are shown in Table 1, where Me is methyl. Complex 1 was prepared as described in US 2011/0301310 A1. Complex 3 is rac-dimethylsilyl-bis(indenyl) hafnium dimethyl. It was purchased from Albelmarle.

Table 1

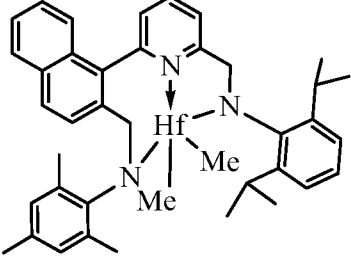
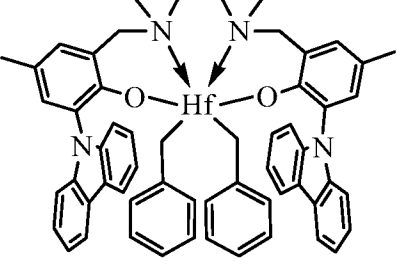
	
Complex 1	Complex 2

[0036] Preparation of Complex 2. 2-Bromo-4-methylanisole (20.11 g, 100 mmol, 1 equiv) and carbazole (20.06 g, 120 mmol, 1.2 equiv) were dissolved in 1,4-dioxane (400 mL). Potassium phosphate tribasic (37.15 g, 175 mmol, 1.75 equiv), copper (I) iodide (0.95 g, 5 mmol, 0.05 equiv) and racemic trans-1,2-diaminocyclohexane (2.4 mL, 20 mmol, 0.2 equiv) were added and the reaction was refluxed for two days. The reaction was cooled to room temperature, then partitioned with ethyl acetate (200 mL) and water (300 mL). The aqueous layer was extracted with ethyl acetate (3 x 200 mL). The combined organic layers were washed with saturated brine, dried over sodium sulfate, filtered, and concentrated under reduced pressure. The residue was purified over silica gel (150 g), eluting with 3% ethyl acetate in heptanes to give 9-(2-methoxy-5-methylphenyl)-9H-carbazole (13.5 g, 45% yield) as a yellow solid.

[0037] A 1.0 M boron tribromide solution in dichloromethane (90 mL, 90 mmol, 1.9 equiv) was added dropwise at -78°C , over 30 minutes, to a solution of 9-(2-methoxy-5-methylphenyl)-9H-carbazole (13.5 g, 46.98 mmol, 1 equiv) in anhydrous dichloromethane (400 mL). The reaction was warmed to room temperature, when liquid chromatography–mass spectrometry (LCMS) indicated that the reaction was complete. The reaction was quenched with ice-water (200 mL). The layers were separated and the aqueous phase was extracted with dichloromethane (2 x 100 mL). The combined organic layers were dried over sodium sulfate, filtered, and concentrated under reduced pressure. The residue was purified on an ANALOGIX 40-150 g column, eluting with a gradient of 0 to 20% ethyl acetate in heptanes to give 2-(9H-carbazol-9-yl)-4-methylphenol (12.3 g, 95% yield) as a yellow oil.

[0038] A mixture of 2-(9H-carbazol-9-yl)-4-methylphenol (3.4 g, 12.44 mmol, 2 equiv), paraformaldehyde (1.87 g, 62.2 mmol, 10 equiv), N,N'-dimethylethylenediamine (0.67 mL, 6.22 mmol, 1 equiv) and anhydrous ethanol (100 mL) was refluxed for 18 hours. The reaction was cooled to room temperature, and then concentrated under reduced pressure. The residue was purified on an ANALOGIX 25-60 g column, eluting with a gradient of 0 to 30%

ethyl acetate in heptanes to give 6,6'-((ethane-1,2-diylbis(methylazanediy))bis(methylene))-bis(2-(9H-carbazol-9-yl)-4-methylphenol) (1.1 g, 27% yield) as a white solid.

[0039] Under a nitrogen atmosphere, a toluene solution (5 mL) of 6,6'-((ethane-1,2-diylbis(methylazanediy))bis(methylene))-bis(2-(9H-carbazol-9-yl)-4-methylphenol) (107 mg, 0.17 mmol) was added to a yellow toluene solution (5 mL) of ZrBn4 (77 mg, 0.17 mmol), forming a deep yellow solution. After stirring at room temperature for 15 minutes, the solvent was removed to give a yellow sticky solid. The product was washed with pentane and dried under vacuum to give complex 2 as a yellow solid (yield 135 mg, 88%).

General polymerization procedures

[0040] Ethylene homopolymerizations and ethylene/1-octene copolymerizations were carried out in a parallel, pressure reactor, as generally described in U.S. Patent Nos. 6,306,658; 6,455,316; and 6,489,168; and International Patent Publication No. WO 00/09255; and Murphy et al., 125 J. Am. Chem. Soc., 4306-4317 (2003), each of which is fully incorporated herein by reference to the extent not inconsistent with this specification. A pre-weighed glass vial insert and disposable stirring paddle were fitted to each reaction vessel of the reactor, which contains 48 individual reaction vessels. The reactor was then closed and each vessel was individually heated to a set temperature (usually between 50°C and 110°C, see Table 2) and pressurized to a predetermined pressure of 1.38 MPa (200 psi) ethylene. 1-Octene (100 microliters, 637 micromol) was injected into each reaction vessel through a valve, followed by enough toluene to bring the total reaction volume, including the subsequent additions, to 5 mL. Tri-n-octylaluminum in toluene and any additional chain transfer agent (e.g., Et₂Zn) were then added. The contents of the vessel were then stirred at 800 rpm. An activator solution (typically either 1.0-1.1 equiv of 0.40 mM dimethyl anilinium tetrakis-pentafluorophenyl borate (NCA1)) in toluene was then injected into the reaction vessel along with 500 microliters toluene, followed by a toluene solution of catalyst (0.40 mM in toluene, between 20-80 nanomols of catalyst and another aliquot of toluene (500 microliters)). Equivalence is determined based on the mol equivalents relative to the moles of the transition metal in the catalyst complex.

[0041] The reaction was then allowed to proceed until 20 psi (0.138 MPa) ethylene had been taken up by the reaction (ethylene pressure was maintained in each reaction vessel at the pre-set level by computer control). At this point, the reaction was quenched by pressurizing the vessel with compressed air. After the polymerization reaction, the glass vial insert containing the polymer product and solvent was removed from the pressure cell and the inert atmosphere glove box, and the volatile components were removed using a Genevac HT-12

centrifuge and Genevac VC3000D vacuum evaporator operating at elevated temperature and reduced pressure. The vial was then weighed to determine the yield of the polymer product. The resultant polymer was analyzed by Rapid GPC (see below) to determine the molecular weight, by FT-IR (see below) to determine octene incorporation, and by DSC (see below) to determine melting point.

[0042] To determine various molecular weight related values by GPC, high temperature size exclusion chromatography was performed using an automated "Rapid GPC" system as generally described in U.S. Patent Nos. 6,491,816; 6,491,823; 6,475,391; 6,461,515; 6,436,292; 6,406,632; 6,175,409; 6,454,947; 6,260,407; and 6,294,388. This apparatus has a series of three 30 cm x 7.5 mm linear columns, each containing PLgel 10 um, Mix B. The GPC system was calibrated using polystyrene standards ranging from 580 g/mol - 3,390,000 g/mol. The system was operated at an eluent flow rate of 2.0 mL/min and an oven temperature of 165°C. 1,2,4-trichlorobenzene was used as the eluent. The polymer samples were dissolved in 1,2,4-trichlorobenzene at a concentration of 0.1 - 0.9 mg/mL. 250 µL of a polymer solution was injected into the system. The concentration of the polymer in the eluent was monitored using an evaporative light scattering detector. The molecular weights presented in the examples are relative to linear polystyrene standards.

[0043] Differential Scanning Calorimetry (DSC) measurements were performed on a TA-Q100 instrument to determine the melting point of the polymers (for purposes of the claims, the following DSC method shall be used). Samples were pre-annealed at 220°C for 15 minutes and then allowed to cool to room temperature overnight. The samples were then heated to 220°C at a rate of 100°C/min and then cooled at a rate of 50°C/min. Melting points were collected during the heating period.

[0044] The amount of 1-octene to ethylene incorporated in the polymers (weight %) was determined by rapid FT-IR spectroscopy on a Bruker Equinox 55+ IR in reflection mode. Samples were prepared in a thin film format by evaporative deposition techniques. Weight percent 1-octene was obtained from the ratio of peak heights at 1378 and 4322 cm⁻¹. This method was calibrated using a set of ethylene/1-octene copolymers with a range of known wt% 1-octene content.

Example 1

[0001] Effect of added chain transfer agent on ethylene homopolymerization and ethylene-octene copolymerization. The general polymerization process described above was used. The general conditions were: temperature = 80°C, total volume = 5 mL, solvent = isohexane, catalyst = 20 nmol, activator = 20 nmol, ethylene = 75 psi, tri-n-octylaluminum =

300 nmol. Additional specific conditions, results, and polymer characterization data are shown in Table 2. Comparing run 1 to run 3 it is apparent that the addition of diethylzinc to an ethylene homopolymerization leads to a large increase in catalyst activity, a lowering of molecular weight of the polymer, and a narrowing of the polydispersity index (PDI, which is defined as Mw/Mn) of the polymer. Similar results were observed for ethylene-octene copolymerizations, as demonstrated by comparison of run 2 to run 4.

Table 2. Polymerization conditions and polymer characterization data.

run	complex/ activator	Et ₂ Zn/Hf ratio	1-octene (mL)	run time (s)	yield (mg)	activity (g/mmol/h/bar)	Mw (kDa)	Mn (kDa)	Mw/ Mn	wt% octene
1*	1/NCA1	0	0	29	72	87,642	396	223	1.8	0
2*	1/NCA1	0	0.1	47	100	74,423	489	285	1.7	31
3	1/NCA1	500	0	10	89	302,538	12.4	11.2	1.1	0
4	1/NCA1	500	0.1	12	78	219,206	11.1	9.3	1.2	15

*comparative

10 Example 2

[0045] The general polymerization process described above was used. The general conditions were: temperature = 80°C, total volume = 5 mL, solvent = isohexane, catalyst = 20 nmol, activator = 22 nmol, ethylene = 75 psi, tri-n-octylaluminum = 375 nmol (scavenger). Additional specific conditions, results, and polymer characterization data are shown in Table 3. Runs 1 through 6 used the catalyst system complex 1/NCA1. Those runs that included diethylzinc (runs 2, 3, 5, 6) produced polymer with relatively narrow PDI; these were effective at rapid, reversible coordinative chain transfer polymerization (CCTP). Runs 7-10 used the catalyst system complex 3/NCA1. The metallocene complex 3/NCA1 was completely inactive in the presence of 100 or 500 molar equivalents of diethylzinc (runs 8, 9, 11, 12); this catalyst was ineffective for CCTP. Runs 13-18 used the catalyst system complex 2/NCA1. This catalyst maintained some polymerization activity in the presence of 100 molar equivalents of diethylzinc (runs 14 and 17), but there was no measurable effect on the PDI of the polymers, so it was not an effective catalyst for CCTP.

Table 3. Polymerization conditions and polymer characterization data.

run	complex/ activator	Et ₂ Zn/Hf ratio	1-octene (mL)	run time (s)	yield (mg)	activity (g/mmol/h/bar)	Mw (kDa)	Mn (kDa)	Mw/ Mn	wt% octene
1*	1/NCA1	0	0	55	83	52,530	456	307	1.5	0
2	1/NCA1	100	0	14	90	223,773	58	51	1.1	0
3	1/NCA1	500	0	8	86	374,198	12	11	1.1	0
4*	1/NCA1	0	127	97	110	39,474	540	363	1.5	30
5	1/NCA1	100	127	13	96	257,052	64	54	1.2	22
6	1/NCA1	500	127	13	70	187,434	10	9	1.2	27
7*	3/NCA1	0	0	45	68	52,600	1,055	583	1.8	0
8*	3/NCA1	100	0	1802	<5	low				
9*	3/NCA1	500	0	1802	<5	low				
10*	3/NCA1	0	127	29	110	132,035	268	170	1.6	35
11*	3/NCA1	100	127	1802	<5	low				
12*	3/NCA1	500	127	1802	<5	low				
13*	2/NCA1	0	0	46	48	36,323	69	45	1.5	0
14*	2/NCA1	100	0	48	43	31,183	38	25	1.5	0
15*	2/NCA1	500	0	1802	7	low				
16*	2/NCA1	0	127	64	41	22,300	65	43	1.5	4
17*	2/NCA1	100	127	116	31	9,302	33	22	1.5	7
18*	2/NCA1	500	127	1800	<5	low				

*comparative

Example 3

- 5 **[0046]** Effect of added chain transfer agent on ethylene homopolymerization and ethylene-octene copolymerization. The general polymerization process described above was used. The general conditions were: temperature = 80°C, total volume = 5 mL, solvent = isohexane, catalyst = 16 nmol, activator = 17.6 nmol, ethylene = 75 psi, tri-n-octylaluminum = 300 nmol. Additional specific conditions, results, and polymer characterization data are
- 10 shown in Table 4. Runs 2-9 demonstrate the effect of increasing amounts of diethylzinc on ethylene homopolymerization catalyzed by complex 1/NCA1. The data shows that narrow PDI products were obtained for Zn/Hf ratios from 75 to 600. Runs 11-18 demonstrate the effect of increasing amounts of diethylzinc on ethylene-octene copolymerization catalyzed by complex 1/NCA1. The data shows that narrow PDI products were obtained for Zn/Hf ratios
- 15 from 75 to 600. Thus Zn/catalyst ratios from 75-600 have been demonstrated to be effective rapid, reversible CCTP of alkenes.

Table 4. Polymerization conditions and polymer characterization data.

run	complex/ activator	Et ₂ Zn/Hf ratio	1-octene (mL)	run time (s)	yield (mg)	activity (g/mmol/h/bar)	Mw (kDa)	Mn (kDa)	Mw/ Mn	wt% octene
1*	1/NCA1	0	0	44	83	82,078	541	329	1.6	0
2	1/NCA1	75	0	14	88	273,500	82	74	1.1	0
3	1/NCA1	150	0	11	87	344,136	45	41	1.1	0
4	1/NCA1	225	0	12	87	315,458	32	30	1.1	0
5	1/NCA1	300	0	10	86	374,198	23	21	1.1	0
6	1/NCA1	375	0	10	73	317,633	16	15	1.1	0
7	1/NCA1	450	0	12	70	253,817	13	12	1.1	0
8	1/NCA1	525	0	10	73	317,633	12	11	1.1	0
9	1/NCA1	600	0	10	76	330,687	11	10	1.1	0
10*	1/NCA1	0	127	146	106	31,590	661	417	1.6	27
11	1/NCA1	75	127	16	88	239,313	86	74	1.2	21
12	1/NCA1	150	127	16	88	239,313	48	42	1.2	18
13	1/NCA1	225	127	13	91	304,580	33	29	1.2	19
14	1/NCA1	300	127	13	64	214,210	19	17	1.2	17
15	1/NCA1	375	127	21	56	116,030	13	11	1.2	18
16	1/NCA1	450	127	25	49	85,282	10	8	1.2	24
17	1/NCA1	525	127	38	42	48,092	7	6	1.2	28
18	1/NCA1	600	127	58	33	24,756	5	4	1.2	31

*comparative

Example 4

- 5 [0047] Effect of added chain transfer agent on ethylene-hexene copolymerization. Semi-continuous ethylene polymerization was performed in a stirred 1 L autoclave reactor. Details of polymerization conditions and the products formed are described in Table 5. All solvents, reactants, and gases were purified by passing through multiple columns containing 3 angstrom molecular sieves and oxygen scavenger. Tri-n-octylaluminum (0.10 mmol) and
- 10 diethylzinc (0.10 mmol) were added to the reactor followed by 1-hexene and isohexane (500 mL). The mixture was brought to the desired temperature. Then a toluene solution (5 mL) of complex 1 (0.20 mmol) and a toluene solution (5 mL) of NCA1 were flushed into the reactor with isohexane (100 mL). Immediately the reactor was pressurized with ethylene to 100 psi above the measured reactor pressure before the ethylene addition. Polymerization was
- 15 carried out for a set amount of time and then a 10 mL of a quenching agent (e.g. methanol or isopropanol) was injected into the reactor. The reactor was then cooled, depressurized, and opened. The residual volatiles in the product were removed under a stream of nitrogen, followed by heating the sample in a vacuum oven at 60°C. The polymer produced was found to have a narrow PDI which indicated effective CCTP under these reaction conditions.
- 20 [0048] Mn, Mw, and Mz shown in Table 5 were measured by using a Gel Permeation

Chromatography (GPC) method using a High Temperature Size Exclusion Chromatograph (SEC, either from Waters Corporation or Polymer Laboratories), equipped with a differential refractive index detector (DRI) (for purposes of the claims, the following GPC method shall be used). Experimental details, are described in: T. Sun, P. Brant, R. R. Chance, and W. W. Graessley, 34(19) *Macromolecules*, 6812-6820 (2001) and references therein. Three Polymer Laboratories PLgel 10mm Mixed-B columns are used. The nominal flow rate is 0.5 cm³/min and the nominal injection volume is 300 μL. The various transfer lines, columns and differential refractometer (the DRI detector) are contained in an oven maintained at 135°C. Solvent for the SEC experiment is prepared by dissolving 6 grams of butylated hydroxy toluene as an antioxidant in 4 liters of Aldrich reagent grade 1,2,4 trichlorobenzene (TCB). The TCB mixture is then filtered through a 0.7 μm glass pre-filter and subsequently through a 0.1 μm Teflon filter. The TCB is then degassed with an online degasser before entering the SEC. Polymer solutions are prepared by placing dry polymer in a glass container, adding the desired amount of TCB, then heating the mixture at 160°C with continuous agitation for about 2 hours. All quantities are measured gravimetrically. The TCB densities used to express the polymer concentration in mass/volume units are 1.463 g/mL at room temperature and 1.324 g/mL at 135°C. The injection concentration is from 1.0 to 2.0 mg/mL, with lower concentrations being used for higher molecular weight samples. Prior to running each sample the DRI detector and the injector are purged. Flow rate in the apparatus is then increased to 0.5 mL/minute, and the DRI is allowed to stabilize for 8 to 9 hours before injecting the first sample. The concentration, *c*, at each point in the chromatogram is calculated from the baseline-subtracted DRI signal, IDRI, using the following equation:

$$c = K_{\text{DRI}} I_{\text{DRI}} / (dn/dc)$$

[0049] where *K*_{DRI} is a constant determined by calibrating the DRI, and (dn/dc) is the refractive index increment for the system. The refractive index, *n* = 1.500 for TCB at 135°C and λ = 690 nm. For purposes of this invention and the claims thereto (dn/dc) = 0.104 for propylene polymers and ethylene polymers, and 0.1 otherwise. Units of parameters used throughout this description of the SEC method are: concentration is expressed in g/cm³, molecular weight is expressed in g/mol, and intrinsic viscosity is expressed in dL/g.

30

Table 5. Polymerization conditions and polymer characterization data.

run	complex/ activator	Et ₂ Zn/Hf ratio	1-hexene (mL)	Temp (deg C)	run time (min)	yield (g)	GPC-DRI Mw (kDa)	GPC-DRI Mn (kDa)	Mw/Mn
1	1/NCA1	50	10	90	5	24	81.2	54.4	1.49

[0050] Now, having described the various features of the MPN3 catalyst component, catalyst system, and method of using the catalyst component and system in making polyolefins, described here in numbered embodiments is:

1. A process of producing ethylene α -olefin copolymers comprising:

5 contacting ethylene and a C₃ to C₁₀ α -olefin with a transition metal pyridyldiamide (MPN3) catalyst component and an activator, as well as from 10 or 20 or 50 or 100 equivalents to 600 or 700 or 800 or 1000 equivalents relative to the catalyst component of chain transfer agent;

isolating an ethylene- α -olefin copolymer having a T_m of less than 140 or 135°C, a
10 MWD of less than 2.5 or 2.2 or 2.0 or 1.8 or 1.5, and a weight average molecular weight (Mw) within the range of from 5 kDa to 100 or 200 or 300 or 400 or 450 or 500 kDa.

2. A process of producing ethylene α -olefin copolymers comprising:

contacting ethylene and a C₃ to C₁₀ α -olefin with a transition metal pyridyldiamide (MPN3) catalyst component and an activator, as well as from 10 or 20 or 50 or 100
15 equivalents to 600 or 700 or 800 or 1000 equivalents relative to the catalyst component of chain transfer agent;

wherein the contacting first takes place in the absence of the chain transfer agent and ethylene- α -olefin copolymer is first isolated having a weight average molecular weight (Mw) within the range of greater than 200 or 300 or 400 or 450 kDa; followed by addition of the
20 chain transfer agent and isolation of ethylene- α -olefin copolymer having a Mw of less than 400 or 300 or 200 or 100 kDa, or within a range of from 5 or 8 kDa to 50 or 100 or 200 kDa.

3. A process of producing ethylene α -olefin copolymers comprising:

contacting ethylene and a C₃ to C₁₀ α -olefin with a transition metal pyridyldiamide (MPN3) catalyst component and an activator, as well as from 10 or 20 or 50 or 100
25 equivalents to 600 or 700 or 800 or 1000 equivalents relative to the catalyst component of chain transfer agent;

wherein the contacting first takes place in the absence of the chain transfer agent and ethylene- α -olefin copolymer is first isolated having an MWD within the range of from 1.5 or 1.7 to 2.2 or 2.5; followed by addition of the chain transfer agent and isolation of ethylene- α -
30 olefin copolymer having a MWD of less than 2.0 or 1.7 or 1.5 or 1.3.

4. The process of any one of numbered embodiments 1 to 3, wherein the chain transfer agent is selected from Group 2, 12 or Group 13 alkyl or aryl compounds; preferably zinc, magnesium or aluminum alkyls or aryls; most preferably where the alkyl is selected

independently from methyl, ethyl, propyl, butyl, isobutyl, tertbutyl, pentyl, hexyl, cyclohexyl, and phenyl, and where diethyl zinc is particularly preferred.

5 5. The process of any one of numbered embodiments 1 to 4, wherein the presence of the chain transfer agent increases the activity of the catalyst component by a factor of at least 2 or 3 or 4 or 5 or 6 relative to the activity under the same conditions when the chain transfer agent is not present.

6. The process of any one of the previous numbered embodiments, wherein the transition metal pyridyldiamide catalyst component is selected from compounds of the following structural formula:

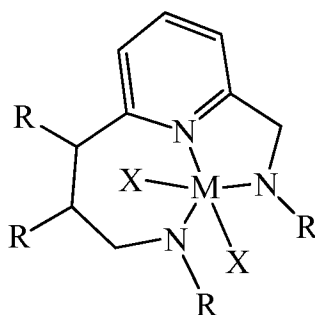

10

wherein M is a Group 4 transition metal (preferably Hf), and each R group is selected independently from hydrogen or alkyls or aryls, and wherein any adjacent R groups may form an aliphatic or aromatic ring; and X is a halogen or alkyl.

7. The process of any one of the previous numbered embodiments, wherein the transition metal pyridyldiamide catalyst component is selected from the following structural formula:

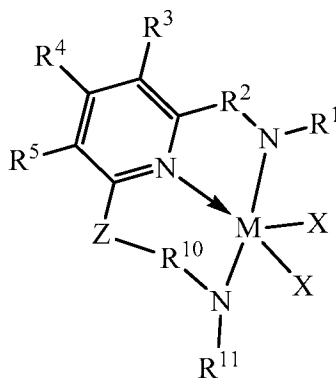

wherein M is a Group 4 transition metal (preferably Hf);

20 R^1 and R^{11} are independently selected from the group consisting of hydrocarbyls (such as alkyls, aryls), substituted hydrocarbyls (substituents pendant to the hydrocarbyl), heterohydrocarbyls (non-carbon atoms within the hydrocarbyl), and silyl groups;

R² and R¹⁰ are each, independently, divalent hydrocarbyls or aryls;

R³, R⁴, and R⁵ are independently selected from the group consisting of hydrogen, hydrocarbyls (e.g., alkyls and aryls), substituted hydrocarbyls (e.g., heteroaryl), alkoxy, aryloxy, halogen, amino, and silyl, and wherein adjacent R groups may be joined to form a substituted or unsubstituted hydrocarbyl or heterocyclic ring, where the ring has 5, 6, 7, or 8 ring atoms and where substitutions on the ring can join to form additional rings;

X is an anionic leaving group, where the X groups may be the same or different and any two X groups may be linked to form a dianionic leaving group;

Z is $-(R^{14})_p Q J (R^{15})_q-$, wherein Q is carbon, oxygen, nitrogen, or silicon, and where J is carbon or silicon, p is 1 or 2; and q is 1 or 2; and R¹⁴ and R¹⁵ are independently selected from the group consisting of hydrogen, hydrocarbyls (preferably alkyls), and substituted hydrocarbyls, and wherein adjacent R¹⁴ and R¹⁵ groups may be joined to form an aromatic or saturated, substituted or unsubstituted hydrocarbyl ring, where the ring has 5, 6, 7, or 8 ring carbon atoms and where substitutions on the ring can join to form additional rings.

8. The process of any one of the previous numbered embodiments, wherein the transition metal pyridyldiamide catalyst component is selected from the following structural formula:

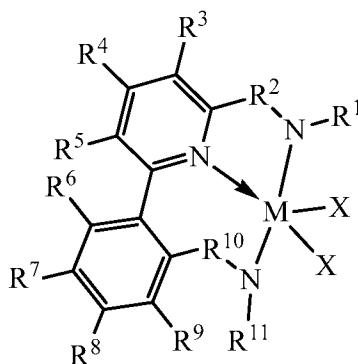

wherein M is a Group 4 transition metal (preferably Hf);

R¹ and R¹¹ are independently selected from the group consisting of hydrocarbyls (such as alkyls, aryls), substituted hydrocarbyls (substituents pendant to the hydrocarbyl), heterohydrocarbyls (non-carbon atoms within the hydrocarbyl), and silyl groups;

R² and R¹⁰ are each, independently, divalent C₁ to C₄ hydrocarbyls or C₅ to C₁₂ aryls;

R³, R⁴, R⁵, R⁶, R⁷, R⁸, R⁹, are independently selected from the group consisting of hydrogen, hydrocarbyls (e.g., alkyls and aryls), substituted hydrocarbyls (e.g., heteroaryl),

alkoxy, aryloxy, halogen, amino, and silyl, and wherein adjacent R groups may be joined to form a substituted or unsubstituted hydrocarbonyl or heterocyclic ring, where the ring has 5, 6, 7, or 8 ring atoms and where substitutions on the ring can join to form additional rings; and

X is an anionic leaving group, where the X groups may be the same or different and any two X groups may be linked to form a dianionic leaving group.

9. The process of any one of the previous numbered embodiments, wherein the transition metal pyridyldiamide catalyst component is selected from compounds of the following structural formula:

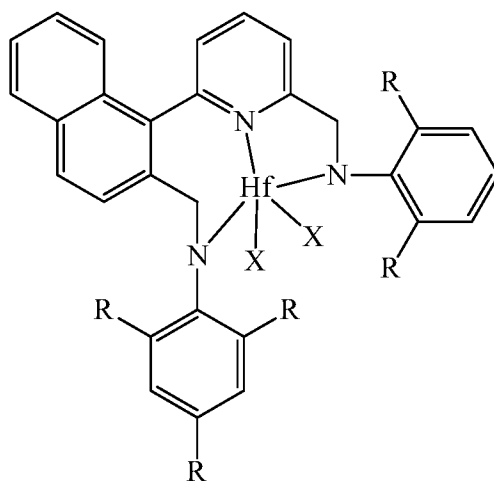

10 wherein each R group is selected from methyl, ethyl, propyl, isopropyl, isobutyl, and tert-butyl; and X is a halogen or alkyl.

10. The process of numbered embodiment 1, wherein the contacting first takes place in the absence of the chain transfer agent and ethylene- α -olefin copolymer is first isolated having a weight average molecular weight (Mw) within the range of greater than 200 or 300 or 400 or 450 kDa; followed by addition of the chain transfer agent and isolation of ethylene- α -olefin copolymer having a Mw of less than 400 or 300 or 200 or 100 kDa, or within a range of from 5 or 8 kDa to 50 or 100 or 200 kDa.

11. The process of numbered embodiment 1, wherein the contacting first takes place in the absence of the chain transfer agent and ethylene- α -olefin copolymer is first isolated having an MWD within the range of from 1.5 or 1.7 to 2.2 or 2.5; followed by addition of the chain transfer agent and isolation of ethylene- α -olefin copolymer having a MWD of less than 2.0 or 1.7 or 1.5 or 1.3.

12. The process of any one of the previous numbered embodiments, wherein the activator is a compound(s) distinguishable from the chain transfer agent.

13. An ethylene α -olefin copolymer made by the process of any one of the previous

numbered embodiments.

14. A catalyst system including an MPN3, chain transfer agent and activator of any one of the previous numbered embodiments.

15. The use of a catalyst system described in any one of the previous numbered
5 embodiments 1 to 12 in a process as described in any one of numbered embodiments 1 to 3 to make an ethylene α -olefin copolymer.

16. The process of any one of numbered embodiments 1 to 15 where one MPN3 complex is used.

[0051] All documents described herein are incorporated by reference herein, including
10 any priority documents and/or testing procedures to the extent they are not inconsistent with this text, provided however that any priority document not named in the initially filed application or filing documents is NOT incorporated by reference herein. As is apparent from the foregoing general description and the specific embodiments, while forms of the invention have been illustrated and described, various modifications can be made without
15 departing from the spirit and scope of the invention. Accordingly, it is not intended that the invention be limited thereby. Likewise, the term "comprising" is considered synonymous with the term "including" for purposes of Australian law. Likewise whenever a composition, an element or a group of elements is preceded with the transitional phrase "comprising", it is understood that we also contemplate the same composition or group of elements with
20 transitional phrases "consisting essentially of," "consisting of", "selected from the group of consisting of," or "is" preceding the recitation of the composition, element, or elements and vice versa.

CLAIMS

1. A process of producing ethylene α -olefin copolymers comprising:
 contacting ethylene and a C₃ to C₁₀ α -olefin with a transition metal pyridyldiamide catalyst component and an activator, as well as from 10 equivalents to 1000 equivalents relative to the catalyst component of chain transfer agent;
 5 isolating an ethylene- α -olefin copolymer having a T_m of less than 140°C, a Mw/Mn of less than 2.5, and a weight average molecular weight (Mw) within the range of from 5 kDa to 500 kDa.
2. The process of claim 1, wherein the chain transfer agent is selected from Group 2,
 10 12 or Group 13 alkyl or aryl compounds.
3. The process of claim 1, wherein the chain transfer agent is selected from dialkyl zinc compounds, where the alkyl is selected independently from methyl, ethyl, propyl, butyl, isobutyl, tertbutyl, pentyl, hexyl, cyclohexyl, and phenyl.
4. The process of claim 2, wherein the presence of the chain transfer agent increases
 15 the activity of the catalyst component by a factor of at least 2 relative to the activity under the same conditions when chain transfer agent is not present.
5. The process of claim 1, wherein the transition metal pyridyldiamide catalyst component is selected from compounds of the following structural formula:

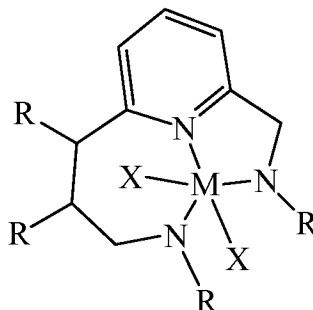

- 20 wherein M is a Group 4 transition metal, and each R group is selected independently from hydrogen or alkyls or aryls, and wherein any adjacent R groups may form an aliphatic or aromatic ring; and X is a halogen or alkyl.

6. The process of claim 1, wherein the transition metal pyridyldiamide catalyst component is selected from the following structural formula:

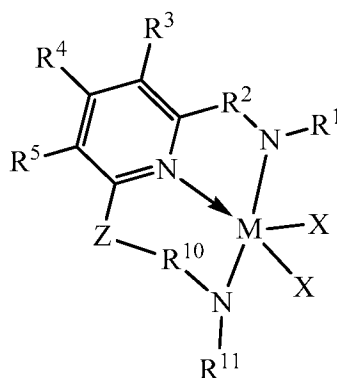

wherein M is a Group 4 transition metal;

R^1 and R^{11} are independently selected from the group consisting of hydrocarbyls, substituted hydrocarbyls, heterohydrocarbyls, and silyl groups;

5 R^2 and R^{10} are each, independently, divalent hydrocarbyls or aryls;

R^3 , R^4 , and R^5 are independently selected from the group consisting of hydrogen, hydrocarbyls (e.g., alkyls and aryls), substituted hydrocarbyls (e.g., heteroaryl), alkoxy, aryloxy, halogen, amino, and silyl, and wherein adjacent R groups may be joined to form a substituted or unsubstituted hydrocarbyl or heterocyclic ring, where the ring has 5, 6, 7, or 8
10 ring atoms and where substitutions on the ring can join to form additional rings;

X is an anionic leaving group, where the X groups may be the same or different and any two X groups may be linked to form a dianionic leaving group;

Z is $-(R^{14})_pQJ(R^{15})_q-$, wherein Q is carbon, oxygen, nitrogen, or silicon, and where J is carbon or silicon, p is 1 or 2; and q is 1 or 2; and R^{14} and R^{15} are independently
15 selected from the group consisting of hydrogen, hydrocarbyls (preferably alkyls), and substituted hydrocarbyls, and wherein adjacent R^{14} and R^{15} groups may be joined to form an aromatic or saturated, substituted or unsubstituted hydrocarbyl ring, where the ring has 5, 6, 7, or 8 ring carbon atoms and where substitutions on the ring can join to form additional rings.

20 7. The process of claim 1, wherein the transition metal pyridyldiamide catalyst component is selected from the following structural formula:

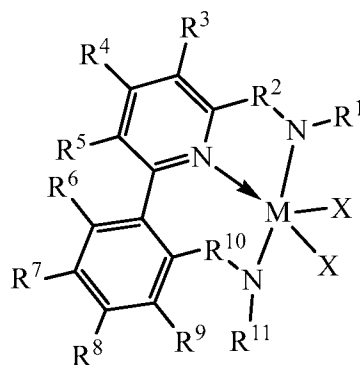

wherein M is a Group 4 transition metal;

R^1 and R^{11} are independently selected from the group consisting of hydrocarbyls, substituted hydrocarbyls, heterohydrocarbyls, and silyl groups;

5 R^2 and R^{10} are each, independently, divalent C_1 to C_4 hydrocarbyls or C_5 to C_{12} aryls;

R^3 , R^4 , R^5 , R^6 , R^7 , R^8 , R^9 , are independently selected from the group consisting of hydrogen, hydrocarbyls (e.g., alkyls and aryls), substituted hydrocarbyls (e.g., heteroaryl), alkoxy, aryloxy, halogen, amino, and silyl, and wherein adjacent R groups may be joined to
 10 form a substituted or unsubstituted hydrocarbyl or heterocyclic ring, where the ring has 5, 6, 7, or 8 ring atoms and where substitutions on the ring can join to form additional rings; and

X is an anionic leaving group, where the X groups may be the same or different and any two X groups may be linked to form a dianionic leaving group.

8. The process of claim 1, wherein the transition metal pyridyldiamide catalyst
 15 component is selected from compounds of the following structural formula:

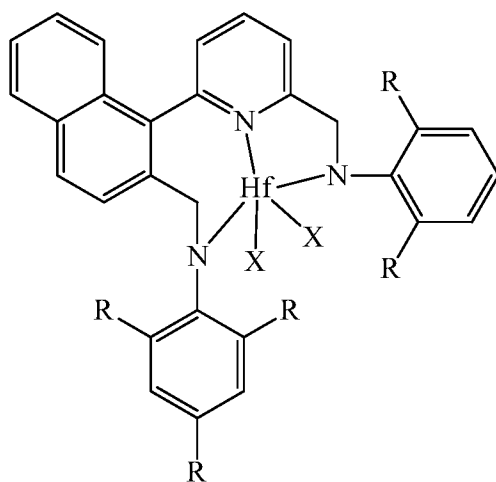

wherein each R group is selected from methyl, ethyl, propyl, isopropyl, isobutyl, and tert-butyl; and X is a halogen or alkyl.

9. The process of claim 1, wherein the contacting first takes place in the absence of the chain transfer agent and ethylene- α -olefin copolymer is first isolated having a weight average molecular weight (Mw) within the range of greater than 200 kDa; followed by addition of the chain transfer agent and isolation of ethylene- α -olefin copolymer having a
5 Mw of less than 400 kDa.

10. The process of claim 1, wherein the contacting first takes place in the absence of the chain transfer agent and ethylene- α -olefin copolymer is first isolated having a Mw/Mn within the range of from 1.5 to 2.5; followed by addition of the chain transfer agent and isolation of ethylene- α -olefin copolymer having a MWD of less than 2.0.

10 11. The process of claim 1, wherein the activator is a compound(s) distinguishable from the chain transfer agent.

12. A process of producing ethylene α -olefin copolymers comprising:
contacting ethylene and a C₃ to C₁₀ α -olefin with a transition metal pyridyldiamide catalyst component and an activator, as well as from 10 equivalents to 1000 equivalents
15 relative to the catalyst component of the chain transfer agent;

wherein the contacting first takes place in the absence of the chain transfer agent and ethylene- α -olefin copolymer is first isolated having a weight average molecular weight (Mw) within the range of greater than 200 kDa; followed by addition of chain transfer agent and isolation of ethylene- α -olefin copolymer having a Mw of less than 400 kDa, or within a range
20 of from 5 kDa to 200 kDa.

13. The process of claim 12, wherein the chain transfer agent is selected from Group 2, 12 or Group 13 alkyl or aryl compounds.

14. The process of claim 12, wherein the chain transfer agent is selected from dialkyl zinc compounds, where the alkyl is selected independently from methyl, ethyl, propyl, butyl,
25 isobutyl, tertbutyl, pentyl, hexyl, cyclohexyl, and phenyl.

15. The process of claim 12, wherein the presence of the chain transfer agent increases the activity of the catalyst component by a factor of at least 2 relative to the activity under the same conditions when the chain transfer agent is not present.

16. The process of claim 12, wherein the transition metal pyridyldiamide catalyst
30 component is selected from compounds of the following structural formula:

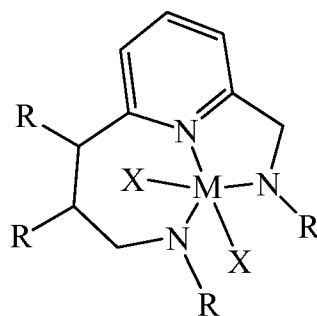

wherein M is a Group 4 transition metal, and each R group is selected independently from hydrogen or alkyls or aryls, and wherein any adjacent R groups may form an aliphatic or aromatic ring; and X is a halogen or alkyl.

- 5 17. A process of producing ethylene α -olefin copolymers comprising:
 contacting ethylene and a C₃ to C₁₀ α -olefin with a transition metal pyridyldiamide catalyst component and an activator, as well as from 10 equivalents to 1000 equivalents relative to the catalyst component of the chain transfer agent;

10 wherein the contacting first takes place in the absence of chain transfer agent and ethylene- α -olefin copolymer is first isolated having a Mw/Mn within the range of from 1.5 to 2.5; followed by addition of the chain transfer agent and isolation of ethylene- α -olefin copolymer having a MWD of less than 2.0.

18. The process of claim 17, wherein the chain transfer agent is selected from Group 2, 12 or Group 13 alkyl or aryl compounds.

15 19. The process of claim 17, wherein the presence of the chain transfer agent increases the activity of the catalyst component by a factor of at least 2 relative to the activity under the same conditions when the chain transfer agent is not present.

20. The process of claim 17, wherein the transition metal pyridyldiamide catalyst component is selected from compounds of the following structural formula:

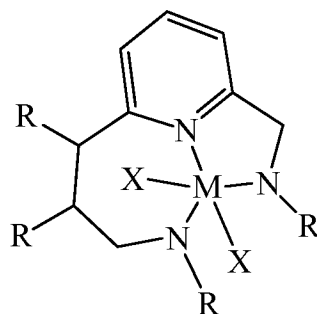

20

wherein M is a Group 4 transition metal, and each R group is selected independently from hydrogen or alkyls or aryls, and wherein any adjacent R groups may form an aliphatic or aromatic ring; and X is a halogen or alkyl.

A. CLASSIFICATION OF SUBJECT MATTER**C08F 210/16(2006.01)i, C08F 4/64(2006.01)i, C08L 23/08(2006.01)i**

According to International Patent Classification (IPC) or to both national classification and IPC

B. FIELDS SEARCHED

Minimum documentation searched (classification system followed by classification symbols)

C08F 210/16; C07F 5/02; B01J 31/22; B01J 31/18; C07F 7/02; C07F 7/00; C08F 4/76; C08F 4/44; C08F 210/00; C08F 4/64; C08L 23/08

Documentation searched other than minimum documentation to the extent that such documents are included in the fields searched

Korean utility models and applications for utility models

Japanese utility models and applications for utility models

Electronic data base consulted during the international search (name of data base and, where practicable, search terms used)

eKOMPASS(KIPO internal) & Keywords: ethylene, olefin, pyridyldiamide, activator, chain transfer agent

C. DOCUMENTS CONSIDERED TO BE RELEVANT

Category*	Citation of document, with indication, where appropriate, of the relevant passages	Relevant to claim No.
X	US 2011-0224391 A1 (HAGADORN, JOHN R. et al.) 15 September 2011 See abstract; paragraphs [0088] and [0102]-[0107]; claims 1-2, 8, 15-17 and 20-24; and table 2.	1-20
A	US 6683141 B1 (GIBSON, VERNON CHARLES et al.) 27 January 2004 See abstract; pages 2-3, 5 and 7; and claims 1-20 and 31.	1-20
A	KR 10-2009-0009948 A (DOW GLOBAL TECHNOLOGIES INC.) 23 January 2009 See abstract; paragraphs [0007]-[0017], [0147] and [0149]-[0150]; and claims 1-8 and 12.	1-20
A	US 2002-0156279 A1 (BOUSSIE, THOMAS R. et al.) 24 October 2002 See abstract; paragraph [0268]; claims 1-36 and 53-54; and figures 1-4.	1-20
A	KUHLMAN, ROGER L. et al. `Investigations of chain shuttling olefin polymerization using deuterium labeling.` Macromolecules. 2008, Vol. 41, No. 12, pp. 4090-4094. See abstract; pages 4093-4094; table 1; and figures 1-2.	1-20

 Further documents are listed in the continuation of Box C. See patent family annex.

* Special categories of cited documents:

"A" document defining the general state of the art which is not considered to be of particular relevance

"E" earlier application or patent but published on or after the international filing date

"L" document which may throw doubts on priority claim(s) or which is cited to establish the publication date of another citation or other special reason (as specified)

"O" document referring to an oral disclosure, use, exhibition or other means

"P" document published prior to the international filing date but later than the priority date claimed

"T" later document published after the international filing date or priority date and not in conflict with the application but cited to understand the principle or theory underlying the invention

"X" document of particular relevance; the claimed invention cannot be considered novel or cannot be considered to involve an inventive step when the document is taken alone

"Y" document of particular relevance; the claimed invention cannot be considered to involve an inventive step when the document is combined with one or more other such documents, such combination being obvious to a person skilled in the art

"&" document member of the same patent family

Date of the actual completion of the international search

16 June 2014 (16.06.2014)

Date of mailing of the international search report

16 June 2014 (16.06.2014)

Name and mailing address of the ISA/KR

International Application Division
Korean Intellectual Property Office
189 Cheongsu-ro, Seo-gu, Daejeon Metropolitan City, 302-701,
Republic of Korea

Facsimile No. +82-42-472-7140

Authorized officer

KIM, Eun Hee

Telephone No. +82-42-481-5543



INTERNATIONAL SEARCH REPORT

Information on patent family members

International application No.

PCT/US2014/019990

Patent document cited in search report	Publication date	Patent family member(s)	Publication date
US 2011-0224391 A1	15/09/2011	CN 102105480 A	22/06/2011
		CN 103492397 A	01/01/2014
		CN 103492398 A	01/01/2014
		CN 103502254 A	08/01/2014
		EP 2688895 A1	29/01/2014
		EP 2688896 A2	29/01/2014
		EP 2688897 A1	29/01/2014
		JP 2011-529051 A	01/12/2011
		JP 5354814 B2	27/11/2013
		KR 10-2011-0031995 A	29/03/2011
		US 2011-0301310 A1	08/12/2011
		US 2012-0071616 A1	22/03/2012
		US 8394902 B2	12/03/2013
		US 8674040 B2	18/03/2014
		US 8710163 B2	29/04/2014
		WO 2012-134613 A2	04/10/2012
		WO 2012-134613 A3	14/03/2013
		WO 2012-134614 A1	04/10/2012
		WO 2012-134615 A1	04/10/2012
		US 6683141 B1	27/01/2004
AU 6103799 A	26/04/2000		
DE 69904739 T2	18/09/2003		
EP 1117670 A1	25/07/2001		
EP 1117670 B1	02/01/2003		
WO 00-20427 A1	13/04/2000		
KR 10-2009-0009948 A	23/01/2009	CA 2651400 A1	15/11/2007
		CA 2653103 A1	15/11/2007
		CA 2653410 A1	15/11/2007
		CN 101460509 A	17/06/2009
		CN 101460510 A	17/06/2009
		CN 101484459 A	15/07/2009
		EP 2018389 A2	28/01/2009
		EP 2018390 A2	28/01/2009
		EP 2018391 A2	28/01/2009
		JP 2009-536202 A	08/10/2009
		KR 10-2009-0009946 A	23/01/2009
		KR 10-2009-0009949 A	23/01/2009
		US 2009-0111956 A1	30/04/2009
		US 2009-0186996 A1	23/07/2009
		US 2009-0306318 A1	10/12/2009
		WO 2007-130305 A2	15/11/2007
		WO 2007-130305 A3	15/11/2007
		WO 2007-130306 A2	15/11/2007
		WO 2007-130306 A3	15/11/2007
		WO 2007-130307 A2	15/11/2007
		WO 2007-130307 A3	15/11/2007

INTERNATIONAL SEARCH REPORT

Information on patent family members

International application No.

PCT/US2014/019990

Patent document cited in search report	Publication date	Patent family member(s)	Publication date
US 2002-0156279 A1	24/10/2002	AU 2566202 A	21/05/2002
		AU 4151702 A	18/06/2002
		EP 1334139 A2	13/08/2003
		US 2002-0137845 A1	26/09/2002
		US 2002-0142912 A1	03/10/2002
		US 2002-0147288 A1	10/10/2002
		US 2002-0173419 A1	21/11/2002
		US 2002-0177711 A1	28/11/2002
		US 2004-0122247 A1	24/06/2004
		US 2004-0209765 A1	21/10/2004
		US 2006-0135722 A1	22/06/2006
		US 6706829 B2	16/03/2004
		US 6713577 B2	30/03/2004
		US 6727361 B2	27/04/2004
		US 6750345 B2	15/06/2004
		US 6828397 B2	07/12/2004
		US 6900321 B2	31/05/2005
		US 7018949 B2	28/03/2006
		US 7087690 B2	08/08/2006
		WO 02-38628 A2	16/05/2002
		WO 02-38628 A3	22/05/2003
		WO 02-46249 A2	13/06/2002
		WO 02-46249 A3	13/02/2003
WO 02-46249 A9	01/05/2003		