

(12) STANDARD PATENT
(19) AUSTRALIAN PATENT OFFICE

(11) Application No. **AU 2009288419 B2**

(54) Title
Lyophilized formulatons of engineered anti-IL-23p19 antibodies

(51) International Patent Classification(s)
C07K 16/24 (2006.01) **A61K 47/12** (2006.01)
A61K 9/19 (2006.01) **A61K 47/26** (2006.01)

(21) Application No: **2009288419** (22) Date of Filing: **2009.08.25**

(87) WIPO No: **WO10/027766**

(30) Priority Data

(31)	Number	(32)	Date	(33)	Country
	61/092,326		2008.08.27		US

(43) Publication Date: **2010.03.11**

(44) Accepted Journal Date: **2015.08.06**

(71) Applicant(s)
Merck Sharp & Dohme Corp.

(72) Inventor(s)
Li, Xuhong;Kashi, Ramesh S.;Badkar, Aniket

(74) Agent / Attorney
Griffith Hack, GPO Box 4164, Sydney, NSW, 2001

(56) Related Art
WO 2008/088823 A2 (ABBOTT LABORATORIES) 24 July 2008
US 2007/0218064 A1 (Benson et al.) 20 September 2007

(12) INTERNATIONAL APPLICATION PUBLISHED UNDER THE PATENT COOPERATION TREATY (PCT)

(19) World Intellectual Property Organization
International Bureau



(43) International Publication Date
11 March 2010 (11.03.2010)

(10) International Publication Number
WO 2010/027766 A1

(51) International Patent Classification:

A61K 9/19 (2006.01) A61K 47/26 (2006.01)
A61K 47/12 (2006.01) C07K 16/24 (2006.01)

(21) International Application Number:

PCT/US2009/054842

(22) International Filing Date:

25 August 2009 (25.08.2009)

(25) Filing Language:

English

(26) Publication Language:

English

(30) Priority Data:

61/092,326 27 August 2008 (27.08.2008) US

(71) Applicant (for all designated States except US):
SCHERING CORPORATION [US/US]; 2000 Gallop-
ing Hill Road, Kenilworth, NJ 07033-0530 (US).

(72) Inventors; and

(75) Inventors/Applicants (for US only): **LI, Xuhong**
[CN/US]; 15005 Joshua Tree Road, North Potomac, MD

20878 (US). **KASHI, Ramesh, S.** [US/US]; 5 Hickory
Lane, Warren, NJ 07059 (US). **BADKAR, Aniket**
[IN/US]; 353 Summerhill Drive, Morris Plains, NJ 07950
(US).

(74) Agent: **BELLOMY, Gregory, R.**; Schering-Plough Cor-
poration, Patent Dept. K-6-1 1990, 2000 Galloping Hill
Road, Kenilworth, NJ 07033-0530 (US).

(81) Designated States (unless otherwise indicated, for every
kind of national protection available): AE, AG, AL, AM,
AO, AT, AU, AZ, BA, BB, BG, BH, BR, BW, BY, BZ,
CA, CH, CL, CN, CO, CR, CU, CZ, DE, DK, DM, DO,
DZ, EC, EE, EG, ES, FI, GB, GD, GE, GH, GM, GT,
HN, HR, HU, ID, IL, IN, IS, JP, KE, KG, KM, KN, KP,
KR, KZ, LA, LC, LK, LR, LS, LT, LU, LY, MA, MD,
ME, MG, MK, MN, MW, MX, MY, MZ, NA, NG, NI,
NO, NZ, OM, PE, PG, PH, PL, PT, RO, RS, RU, SC, SD,
SE, SG, SK, SL, SM, ST, SV, SY, TJ, TM, TN, TR, TT,
TZ, UA, UG, US, UZ, VC, VN, ZA, ZM, ZW.

(84) Designated States (unless otherwise indicated, for every
kind of regional protection available): ARIPO (BW, GH,

[Continued on next page]

(54) Title: LYOPHILIZED FORMULATIONS OF ENGINEERED ANTI-IL-23P19 ANTIBODIES

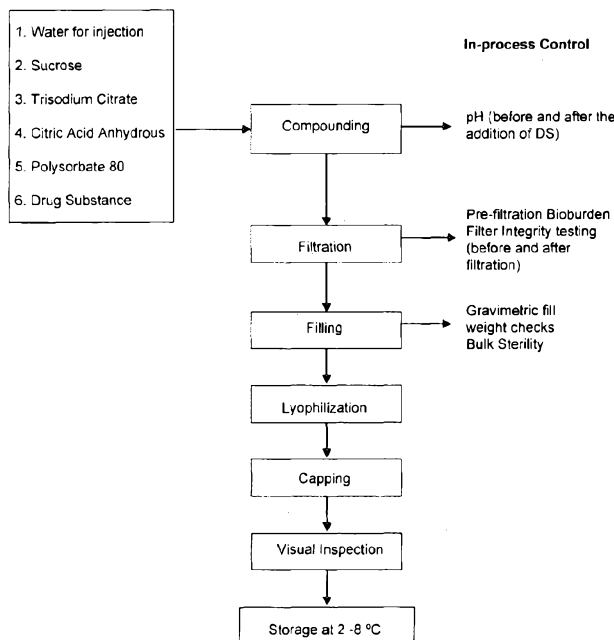

(57) Abstract: The present invention provides lyophilized
formulations of antibodies, such as antibodies that specifi-
cally bind to human interleukin-23 p19 (IL-23p19), or
antigen binding fragments thereof.

FIG. 1

WO 2010/027766 A1



GM, KE, LS, MW, MZ, NA, SD, SL, SZ, TZ, UG, ZM, ZW), Eurasian (AM, AZ, BY, KG, KZ, MD, RU, TJ, TM), European (AT, BE, BG, CH, CY, CZ, DE, DK, EE, ES, FI, FR, GB, GR, HR, HU, IE, IS, IT, LT, LU, LV, MC, MK, MT, NL, NO, PL, PT, RO, SE, SI, SK, SM, TR), OAPI (BF, BJ, CF, CG, CI, CM, GA, GN, GQ, GW, ML, MR, NE, SN, TD, TG).

Declarations under Rule 4.17:

- as to applicant's entitlement to apply for and be granted a patent (Rule 4.17(ii))
- as to the applicant's entitlement to claim the priority of the earlier application (Rule 4.17(iii))

Published:

- with international search report (Art. 21(3))
- before the expiration of the time limit for amending the claims and to be republished in the event of receipt of amendments (Rule 48.2(h))
- with (an) indication(s) in relation to deposited biological material furnished under Rule 13bis separately from the description (Rules 13bis.4(d)(i) and 48.2(a)(viii))
- with sequence listing part of description (Rule 5.2(a))

LYOPHILIZED FORMULATIONS OF ENGINEERED ANTI-IL-23p19 ANTIBODIES

FIELD OF THE INVENTION

[0001] The present invention relates generally to lyophilized formulations of therapeutic antibodies.

BACKGROUND OF THE INVENTION

[0002] Interleukin-23 (IL-23) is a heterodimeric cytokine comprised of two subunits, p19 which is unique to IL-23, and p40, which is shared with IL-12. The p19 subunit is structurally related to IL-6, granulocyte-colony stimulating factor (G-CSF), and the p35 subunit of IL-12. IL-23 mediates signaling by binding to a heterodimeric receptor, comprised of IL-23R and IL-12 β 1, which is shared by the IL-12 receptor. A number of early studies demonstrated that the consequences of a genetic deficiency in p40 (p40 knockout mouse; p40KO mouse) were more severe than those found in a p35KO mouse. Some of these results were eventually explained by the discovery of IL-23, and the finding that the p40KO prevents expression of not only IL-12, but also of IL-23. *See, e.g., Oppmann et al. (2000) Immunity 13:715-725; Wiekowski et al. (2001) J. Immunol. 166:7563-7570; Parham et al. (2002) J. Immunol. 168:5699-708; Frucht (2002) Sci STKE 2002, E1-E3; Elkins et al. (2002) Infection Immunity 70:1936-1948).*

[0003] Recent studies, through the use of p40 KO mice, have shown that blockade of both IL-23 and IL-12 is an effective treatment for various inflammatory and autoimmune disorders. However, the blockade of IL-12 through p40 appears to have various systemic consequences such as increased susceptibility to opportunistic microbial infections. Bowman *et al. (2006) Curr. Opin. Infect. Dis. 19:245.* Accordingly, specific blockade of the p19 subunit of IL-23 is preferred in the treatment of human disease because it interferes with the activity of IL-23 without interfering with the activity of IL-12.

[0004] Therapeutic antibodies may be used to block cytokine activity. A significant limitation in using antibodies as a therapeutic agent *in vivo* is the immunogenicity of the antibodies. As most monoclonal antibodies are derived from non-human species, repeated use in humans results in the generation of an immune response against the therapeutic antibody. Such an immune response results in a loss of therapeutic efficacy at a minimum,

and potentially a fatal anaphylactic response. Accordingly, antibodies of reduced immunogenicity in humans, such as humanized or fully human antibodies, are preferred for treatment of human subjects. Exemplary therapeutic antibodies to IL-23p19 are disclosed in U.S. Patent Application Publication No. 2007/0009526, and in International Patent Publication Nos. WO 2007/076524, WO 2007/024846, WO 2007/147019, and WO 2009/043933 the disclosures of which are hereby incorporated by reference in their entireties. Additional humanized anti-IL-23p19 antibodies are disclosed in commonly assigned applications published as International Patent Publication Nos. WO 2008/103432 and WO 2008/103473, and in commonly-assigned U.S. Patent Application Publication No. 2007/0048315, the disclosures of which are hereby incorporated by reference in their entireties.

[0005] Antibodies for use in human subjects must be stored prior to use and transported to the point of administration. Reproducibly attaining a desired level of antibody drug in a subject requires that the drug be stored in a formulation that maintains the bioactivity of the drug. The need exists for formulations of anti-human IL-23p19 antibodies for use, e.g., in treatment of inflammatory, autoimmune, and proliferative disorders. Preferably, such formulations will exhibit a long half-life, be stable when stored and transported, and will be amenable to administration at high concentrations, e.g. for use in subcutaneous administration, and low concentrations, e.g. for intravenous administration.

SUMMARY OF THE INVENTION

[0006] The present invention provides lyophilized formulations of binding compounds that bind to human IL-23p19, which binding compounds are defined as human or humanized anti-human IL-23p19 antibodies, or antigen-binding fragments thereof.

[0007] In one embodiment, the lyophilized formulation comprises a human or humanized anti-IL-23p19 antibody (or antigen-binding fragment thereof), sodium citrate, polysorbate 80 and sucrose. In various embodiments the pH of the formulation after reconstitution with water is 4.8 (± 0.4), or 4.8 (± 0.2), such as between 4.6 and 5.0, e.g. about 4.4, 4.6, 4.7, 4.8, 4.9, 5.0 or 5.2. In other embodiments, the pH is about 5.5.

[0008] In some embodiments, the lyophilized formulation enables reconstitution of the antibody (or antigen binding fragment thereof) at a concentration of about 25 mg/mL or higher, about 50 mg/mL or higher, about 75 mg/mL or higher or about 100 mg/mL or higher.

[0009] In one embodiment, polysorbate 80 derived from vegetable (non-animal) sources is present in the lyophilized formulation at a weight ratio of about 0.2% compared

with the antibody (or antigen binding fragment thereof). In another embodiment, sucrose is present in the lyophilized formulation at a weight ratio of about 70% compared with the antibody (or antigen binding fragment thereof). In yet another embodiment, the sodium citrate buffer is present in the lyophilized formulation at a total weight ratio of about 2.4% compared with the antibody (or antigen binding fragment thereof).

[0010] In other embodiments, the lyophilized formulation of anti-human IL-23p19 antibody, or antigen binding fragment thereof of the present invention is made by lyophilizing a pre-lyophilization solution comprising 5 – 25 mg/mL anti-human IL-23p19 antibody, or antigen binding fragment thereof; about 50 mM sucrose; about 0.05 mg/mL polysorbate 80; and about 2.5 mM citrate buffer at pH 4.4 – 5.2. In one embodiment, the pre-lyophilization solution comprises antibody, or antigen-binding fragment thereof, at about 25 mg/mL. In one embodiment, the pre-lyophilization solution is about pH 4.8.

[0011] In yet other embodiments, the lyophilized formulation of anti-human IL-23p19 antibody, or antigen binding fragment thereof, of the present invention, when reconstituted, comprises 25 – 100 mg/mL anti-human IL-23p19 antibody, or antigen binding fragment thereof; about 200 mM sucrose; about 0.2 mg/mL polysorbate 80; and about 10 mM citrate buffer at pH 4.4 to 5.2. In one embodiment, the reconstituted solutions comprises antibody, or antigen-binding fragment thereof, at about 100 mg/mL. In one embodiment, the reconstituted solution is at about pH 4.8.

[0012] In still further embodiments, the lyophilized formulation is provided in a glass vial. In various embodiments, the glass vial contains about 5, 10, 15, 20, 25, 30, 40, 50, 60, 67.5, 75, 100, 150, 200, 300, 400, 500 mg/vial or more.

[0013] Exemplary binding compounds for use in the lyophilized formulations of the present invention comprise an antibody light chain variable domain, or antigen binding fragment thereof, having one, two or three CDRs selected from the group consisting of SEQ ID NOs: 32-46. In one embodiment, the binding compound of the present invention comprises a light chain variable domain comprising a CDRL1 selected from the group consisting of SEQ ID NOs: 32-36; a CDRL2 selected from the group consisting of SEQ ID NOs: 37-41; and a CDRL3 selected from the group consisting of SEQ ID NOs: 42-46.

[0014] In one embodiment, the binding compound for use in the lyophilized formulations of the present invention comprises an antibody heavy chain variable domain, or antigen binding fragment thereof, having one, two or three CDRs selected from the group consisting of SEQ ID NOs: 15-31. In one embodiment, the binding compound of the present invention comprises a heavy chain variable domain comprising a CDRH1 selected from the

group consisting of SEQ ID NOs: 15-19; a CDRH2 selected from the group consisting of SEQ ID NOs: 20-26; and a CDRH3 selected from the group consisting of SEQ ID NOs: 27-31.

[0015] In some embodiments the light chain and/or heavy chain variable domains comprise a variant of one or more of the CDRs. In various embodiments the variant domain comprises up to 1, 2, 3, 4, 5 or more conservatively modified amino acid residues relative to the sequence of the respective SEQ ID NOs. Conservative amino acid substitutions are provided at Table 1.

[0016] In some embodiments the light chain variable domain comprises residues 1-108 of SEQ ID NO: 14 or a variant thereof. In some embodiments the heavy chain variable domain comprises a sequence selected from the group consisting of residues 1-116 of SEQ ID NOs: 6-8, i.e. SEQ ID NO: 6, SEQ ID NO: 7 or SEQ ID NO: 8. In various embodiments the variant variable domain comprises up to 1, 2, 3, 4, 5, 6, 7, 8, 9, 10, 15, 20, 30, 40 or 50 or more conservatively modified amino acid residues relative to the sequence of the respective SEQ ID NOs. In yet a further embodiment, the binding compound comprises a light chain variable domain and a heavy chain variable domain, or the antigen binding fragments thereof, described in this paragraph.

[0017] In one embodiment the binding compound comprises a light chain sequence of SEQ ID NO: 14 and/or a heavy chain sequence selected from the group consisting of SEQ ID NOs: 6-8.

[0018] In other embodiments the binding compound of the present invention comprises a light chain variable domain, or an antigen binding fragment thereof, consisting essentially of residues 1-108 of SEQ ID NO: 14, and/or a heavy chain variable domain, or an antigen binding fragment thereof, consisting essentially of a sequence selected from the group consisting of residues 1-116 of SEQ ID NOs: 6-8, such as SEQ ID NO: 6, SEQ ID NO: 7 or SEQ ID NO: 8.

[0019] In other embodiments the binding compound of the present invention comprises a light chain variable domain, or an antigen binding fragment thereof, having at least 75%, 90%, 95%, 98% or 99% sequence homology with residues 1-108 of SEQ ID NO: 14, and/or a heavy chain variable domain, or an antigen binding fragment thereof, having at least 75%, 90%, 95%, 98% or 99% sequence homology with a sequence selected from the group consisting of residues 1-116 of SEQ ID NOs: 6-8, such as SEQ ID NO: 6, SEQ ID NO: 7 or SEQ ID NO: 8.

[0020] In some embodiments, the binding compound of the present invention further comprises a heavy chain comprising a $\gamma 1$, $\gamma 2$, $\gamma 3$, or $\gamma 4$ human heavy chain constant region or a variant thereof. In various embodiments the binding compound comprises a light chain comprising a lambda or a kappa human light chain constant region.

5 **[0021]** In various embodiments the binding compound of the present invention is an antibody fragment selected from the group consisting of, e.g., Fab, Fab', Fab'-SH, Fv, scFv, F(ab')₂, and a diabody.

[0022] In other embodiments the invention relates to a lyophilized formulation of a human or humanized anti-IL-23p19 antibody, or antigen binding fragment thereof, for use in treating
10 disorders including, but not limited to, inflammatory disease, autoimmune disease, cancer, infectious disease (e.g. bacterial, mycobacterial, viral or fungal infection, including chronic infections), arthritis, psoriasis, inflammatory bowel disease, multiple sclerosis, uveitis, systemic lupus erythematosus and diabetes.

[0023] The present invention provides a vessel (e.g., a glass vial) comprising any of the
15 lyophilized formulations set forth herein. The present invention also provides an injection device (e.g., hypodermic needle and syringe, autoinjector, lyophilization cartridge) comprising a diluent and lyophilized formulation of a human or humanized anti-IL-23p19 antibody, or antigen binding fragment thereof.

20 **[0023a]** The present invention as claimed herein is described in the following items 1 to 17:

1. A lyophilized formulation of an anti-human IL-23p19 antibody, or antigen binding fragment thereof, comprising:

- a) said anti-human IL-23p19 antibody, or antigen binding fragment thereof;
- b) sodium citrate;
- 25 c) polysorbate 80; and
- d) sucrose,

wherein IL-23p19 antibody or antigen binding fragment thereof, comprises:

a light chain comprising three CDR sequences selected from the group consisting of SEQ ID NOs: 32-46; and

30 a heavy chain comprising three CDR sequences selected from the group consisting of SEQ ID NOs: 15-31.

2. The lyophilized formulation of item 1, wherein the formulation has a pH between 4.4 and 5.2 when reconstituted.

3. The lyophilized formulation of item 1 that enables reconstitution of the antibody, or antigen binding fragment thereof, at a concentration of 100 mg/mL.
4. The lyophilized formulation of item 1, wherein polysorbate 80 is present at a weight ratio of approximately 0.2% compared to the antibody or antigen binding fragment thereof.
5. The lyophilized formulation of item 1, wherein sucrose is present at a weight ratio of approximately 70% compared to the antibody, or antigen binding fragment thereof.
6. A lyophilized pharmaceutical formulation of an anti-human IL-23p19 antibody, or antigen binding fragment thereof, made by lyophilizing an aqueous solution comprising:
 - a) 5 – 25 mg/mL anti-human IL-23p19 antibody, or antigen binding fragment thereof;
 - b) about 50 mM sucrose;
 - c) about 0.05 mg/mL polysorbate 80; and
 - d) about 2.5 mM citrate buffer at pH 4.4 – 5.2.
7. The lyophilized pharmaceutical formulation of item 6, wherein the anti-human IL-23p19 antibody, or antigen binding fragment thereof, is present at about 25 mg/mL in the aqueous solution.
8. The lyophilized pharmaceutical formulation of item 6, wherein the aqueous solution has a pH of about 4.8.
9. A lyophilized pharmaceutical formulation of an anti-human IL-23p19 antibody, or antigen binding fragment thereof, that when reconstituted comprises:
 - a) 25 – 100 mg/mL anti-human IL-23p19 antibody, or antigen binding fragment thereof;
 - b) about 200 mM sucrose;
 - c) about 0.2 mg/mL polysorbate 80; and
 - d) about 10 mM citrate buffer at pH 4.4 to 5.2.
10. The lyophilized pharmaceutical formulation of item 9, wherein the anti-human IL-23p19 antibody, or antigen binding fragment thereof, is present at about 100 mg/mL in the reconstituted solution.
11. The lyophilized pharmaceutical formulation of item 9, wherein the reconstituted solution has a pH of about 4.8.
12. The lyophilized formulation of any of items 6 or 9, wherein antibody, or antigen binding fragment thereof, comprises a light chain comprising three CDR sequences selected from the group consisting of SEQ ID NOs: 32-46.
13. The lyophilized formulation of any of items 6 or 9, wherein antibody, or antigen binding fragment thereof, comprises a heavy chain comprising three CDR sequences selected from the group consisting of SEQ ID NOs: 15-31.

14. The lyophilized formulation of any of items 6 or 9, wherein antibody, or antigen binding fragment thereof, comprises:

i) a light chain comprising three CDR sequences selected from the group consisting of SEQ ID NOs: 32-46; and

5 ii) a heavy chain comprising three CDR sequences selected from the group consisting of SEQ ID NOs: 15-31.

15. The lyophilized formulation of any of items 1, 6 or 9, wherein antibody, or antigen binding fragment thereof, comprises a light chain variable domain comprising residues 1-108 of SEQ ID NO: 14.

10 16. The lyophilized formulation of any of items 1, 6 or 9, wherein antibody, or antigen binding fragment thereof, comprises a heavy chain variable domain comprising a sequence selected from the group consisting of residues 1-116 of SEQ ID NOs: 6-8.

17. The lyophilized formulation of any of items 1, 6 or 9, wherein antibody, or antigen binding fragment thereof, comprises:

15 i) a light chain comprising SEQ ID NO: 14; and

ii) a heavy chain comprising a sequence selected from the group consisting of SEQ ID NOs: 6-8.

BRIEF DESCRIPTION OF THE DRAWINGS

20 **[0024]** FIG. 1 provides a flow diagram of a manufacturing process for the lyophilized formulation of an anti-IL-23p19 antibody of the present invention. The process is described more fully at Example 1, *infra*.

[0025] FIG. 2 shows stability data (18 months) for lyophilized formulations of a humanized anti-human IL-23p19 antibody at pH 5.5 stored at 5°C, as discussed in greater detail
25 in Example 2.

[0026] FIG. 3 shows stability data (18 months) for lyophilized formulations of a humanized anti-human IL-23p19 antibody at pH 5.5 stored at 25H, as discussed in greater detail in Example 2.

[0027] FIG. 4 shows stability data (9 months) for lyophilized formulations of a humanized
30 anti-human IL-23p19 antibody at pH 5.5 stored at RH4, as discussed in greater detail in Example 2.

[0028] FIG. 5 shows stability data (12 months) for lyophilized formulations of a humanized anti-human IL-23p19 antibody at pH 4.8 stored at 5°C, as discussed in greater detail in Example 2.

[0029] FIG. 6 shows stability data (12 months) for lyophilized formulations of a humanized anti-human IL-23p19 antibody at pH 4.8 stored at 25H, as discussed in greater detail in Example 2.

[0030] FIG. 7 shows stability data (3 months) for lyophilized formulations of a humanized anti-human IL-23p19 antibody at pH 4.8 stored at RH4, as discussed in greater detail in Example 2.

DETAILED DESCRIPTION

[0031] As used herein, including the appended claims, the singular forms of words such as “a,” “an,” and “the,” include their corresponding plural references unless the context clearly dictates otherwise. Table 6 below provides a listing of sequence identifiers used in this application. Unless otherwise indicated, the proteins and subjects referred to herein are human proteins and subject, rather than another species.

[0032] All references cited herein are incorporated by reference to the same extent as if each individual publication, database entry (e.g. Genbank sequences or GeneID entries), patent application, or patent, was specifically and individually indicated to be incorporated by reference. This statement of incorporation by reference is intended by Applicants, pursuant to 37 C.F.R. §1.57(b)(1), to relate to each and every individual publication, database entry (e.g. Genbank sequences or GeneID entries), patent application, or patent, each of which is clearly identified in compliance with 37 C.F.R. §1.57(b)(2), even if such citation is not immediately adjacent to a dedicated statement of incorporation by reference. The inclusion of dedicated statements of incorporation by reference, if any, within the specification does not in any way weaken this general statement of incorporation by reference. Citation of the references herein is not intended as an admission that the reference is pertinent prior art, nor does it constitute any admission as to the contents or date of these publications or documents.

[0033] The present invention provides lyophilized formulations of engineered anti-IL-23 antibodies and uses thereof to treat inflammatory, autoimmune, and proliferative disorders. In some embodiments, the lyophilized formulations of the present invention comprise a humanized anti-IL-23p19 antibody, or binding fragment thereof, as disclosed in co-pending, commonly assigned International Patent Publication No. WO 2008/103432, the disclosure of which is hereby incorporated by reference.

I. Definitions

[0034] “Proliferative activity” encompasses an activity that promotes, that is necessary for, or that is specifically associated with, e.g., normal cell division, as well as cancer, tumors, dysplasia, cell transformation, metastasis, and angiogenesis.

[0035] As used herein, the term "antibody" refers to any form of antibody that exhibits the desired biological activity. Thus, it is used in the broadest sense and specifically covers monoclonal antibodies (including full length monoclonal antibodies), polyclonal antibodies, multispecific antibodies (e.g., bispecific antibodies), chimeric antibodies, humanized antibodies, fully human antibodies, etc. so long as they exhibit the desired biological activity.

[0036] As used herein, the terms “IL-23p19 binding fragment,” “antigen binding fragment thereof,” “binding fragment thereof” or “fragment thereof” encompass a fragment or a derivative of an antibody that still substantially retains its biological activity of binding to antigen (human IL-23p19) and inhibiting its activity. Therefore, the term “antibody fragment” or IL-23p19 binding fragment refers to a portion of a full length antibody, generally the antigen binding or variable region thereof. Examples of antibody fragments include Fab, Fab', F(ab')₂, and Fv fragments; diabodies; linear antibodies; single-chain antibody molecules, e.g., sc-Fv; and multispecific antibodies formed from antibody fragments. Typically, a binding fragment or derivative retains at least 10% of its IL-23p19 inhibitory activity. Preferably, a binding fragment or derivative retains at least 25%, 50%, 60%, 70%, 80%, 90%, 95%, 99% or 100% (or more) of its IL-23p19 inhibitory activity, although any binding fragment with sufficient affinity to exert the desired biological effect will be useful. It is also intended that a IL-23p19 binding fragment can include variants having conservative amino acid substitutions that do not substantially alter its biologic activity.

[0037] A "domain antibody" is an immunologically functional immunoglobulin fragment containing only the variable region of a heavy chain or the variable region of a light chain. In some instances, two or more V_H regions are covalently joined with a peptide linker to create a bivalent domain antibody. The two V_H regions of a bivalent domain antibody may target the same or different antigens.

[0038] A "bivalent antibody" comprises two antigen binding sites. In some instances, the two binding sites have the same antigen specificities. However, bivalent antibodies may be bispecific. As used herein, the term “bispecific antibody” refers to an antibody, typically a

monoclonal antibody, having binding specificities for at least two different antigenic epitopes, e.g., IL-23p19 and IL-17. In one embodiment, the epitopes are from the same antigen. In another embodiment, the epitopes are from two different antigens. Methods for making bispecific antibodies are known in the art. For example, bispecific antibodies can be produced recombinantly using the co-expression of two immunoglobulin heavy chain/light chain pairs. *See, e.g., Milstein et al. (1983) Nature 305: 537-39.* Alternatively, bispecific antibodies can be prepared using chemical linkage. *See, e.g., Brennan et al. (1985) Science 229:81.* Bispecific antibodies include bispecific antibody fragments. *See, e.g., Holliger et al. (1993) Proc. Natl. Acad. Sci. U.S.A. 90:6444-48, Gruber et al. (1994) J. Immunol. 152:5368.*

[0039] As used herein, the term "single-chain Fv" or "scFv" antibody refers to antibody fragments comprising the V_H and V_L domains of antibody, wherein these domains are present in a single polypeptide chain. Generally, the Fv polypeptide further comprises a polypeptide linker between the V_H and V_L domains which enables the sFv to form the desired structure for antigen binding. For a review of sFv, see Pluckthun (1994) THE PHARMACOLOGY OF MONOCLONAL ANTIBODIES, vol. 113, Rosenberg and Moore eds. Springer-Verlag, New York, pp. 269-315.

[0040] The monoclonal antibodies herein also include camelized single domain antibodies. *See, e.g., Muyldermans et al. (2001) Trends Biochem. Sci. 26:230; Reichmann et al. (1999) J. Immunol. Methods 231:25; WO 94/04678; WO 94/25591; U.S. Pat. No. 6,005,079.* In one embodiment, the present invention provides single domain antibodies comprising two V_H domains with modifications such that single domain antibodies are formed.

[0041] As used herein, the term "diabodies" refers to small antibody fragments with two antigen-binding sites, which fragments comprise a heavy chain variable domain (V_H) connected to a light chain variable domain (V_L) in the same polypeptide chain (V_H-V_L or V_L-V_H). By using a linker that is too short to allow pairing between the two domains on the same chain, the domains are forced to pair with the complementary domains of another chain and create two antigen-binding sites. Diabodies are described more fully in, e.g., EP 404,097; WO 93/11161; and Holliger et al. (1993) *Proc. Natl. Acad. Sci. USA* 90: 6444-6448. For a review of engineered antibody variants generally see Holliger and Hudson (2005) *Nat. Biotechnol.* 23:1126-1136.

[0042] As used herein, the term "humanized antibody" refers to forms of antibodies that contain sequences from non-human (e.g., murine) antibodies as well as human antibodies. Such antibodies contain minimal sequence derived from non-human

immunoglobulin. In general, the humanized antibody will comprise substantially all of at least one, and typically two, variable domains, in which all or substantially all of the hypervariable loops correspond to those of a non-human immunoglobulin and all or substantially all of the FR regions are those of a human immunoglobulin sequence. The humanized antibody optionally also will comprise at least a portion of an immunoglobulin constant region (Fc), typically that of a human immunoglobulin. The prefix "hum", "hu" or "h" is added to antibody clone designations when necessary to distinguish humanized antibodies (e.g. hum13B8) from parental rodent antibodies (e.g. mouse 13B8, or m13B8). The humanized forms of rodent antibodies will generally comprise the same CDR sequences of the parental rodent antibodies, although certain amino acid substitutions may be included to increase affinity, increase stability of the humanized antibody, or for other reasons.

[0043] The antibodies of the present invention also include antibodies with modified (or blocked) Fc regions to provide altered effector functions. See, e.g., U.S. Pat. No. 5,624,821; WO2003/086310; WO2005/120571; WO2006/0057702; Presta (2006) *Adv. Drug Delivery Rev.* 58:640-656. Such modification can be used to enhance or suppress various reactions of the immune system, with possible beneficial effects in diagnosis and therapy. Alterations of the Fc region include amino acid changes (substitutions, deletions and insertions), glycosylation or deglycosylation, and adding multiple Fc. Changes to the Fc can also alter the half-life of antibodies in therapeutic antibodies, and a longer half-life would result in less frequent dosing, with the concomitant increased convenience and decreased use of material. See Presta (2005) *J. Allergy Clin. Immunol.* 116:731 at 734-35.

[0044] The term "fully human antibody" refers to an antibody that comprises human immunoglobulin protein sequences only. A fully human antibody may contain murine carbohydrate chains if produced in a mouse, in a mouse cell, or in a hybridoma derived from a mouse cell. Similarly, "mouse antibody" refers to an antibody which comprises mouse immunoglobulin sequences only. A fully human antibody may be generated in a human being, in a transgenic animal having human immunoglobulin germline sequences, by phage display or other molecular biological methods.

[0045] As used herein, the term "hypervariable region" refers to the amino acid residues of an antibody that are responsible for antigen-binding. The hypervariable region comprises amino acid residues from a "complementarity determining region" or "CDR" (e.g. residues 24-34 (CDRL1), 50-56 (CDRL2) and 89-97 (CDRL3) in the light chain variable domain and residues 31-35 (CDRH1), 50-65 (CDRH2) and 95-102 (CDRH3) in the heavy chain variable domain (Kabat *et al.* (1991) *Sequences of Proteins of Immunological Interest*,

5th Ed. Public Health Service, National Institutes of Health, Bethesda, Md.) and/or those residues from a "hypervariable loop" (*i.e.* residues 26-32 (L1), 50-52 (L2) and 91-96 (L3) in the light chain variable domain and 26-32 (H1), 53-55 (H2) and 96-101 (H3) in the heavy chain variable domain (Chothia and Lesk (1987) *J. Mol. Biol.* 196: 901-917). As used herein, the term "framework" or "FR" residues refers to those variable domain residues other than the hypervariable region residues defined herein as CDR residues. The residue numbering above relates to the Kabat numbering system and does not necessarily correspond in detail to the sequence numbering in the accompanying Sequence Listing.

[0046] “Binding compound,” as used herein, refers to a human or humanized antibody that binds to human IL-23p19, or any antigen-binding fragment or derivative of such antibody.

[0047] “Conservatively modified variants” or “conservative substitution” refers to substitutions of amino acids are known to those of skill in this art and may be made generally without altering the biological activity of the resulting molecule, even in essential regions of the polypeptide. Such exemplary substitutions are preferably made in accordance with those set forth in Table 1 as follows:

Table 1
Exemplary Conservative Amino Acid Substitutions

Original residue	Conservative substitution
Ala (A)	Gly; Ser
Arg (R)	Lys, His
Asn (N)	Gln; His
Asp (D)	Glu; Asn
Cys (C)	Ser; Ala
Gln (Q)	Asn
Glu (E)	Asp; Gln
Gly (G)	Ala
His (H)	Asn; Gln
Ile (I)	Leu; Val
Leu (L)	Ile; Val
Lys (K)	Arg; His
Met (M)	Leu; Ile; Tyr
Phe (F)	Tyr; Met; Leu
Pro (P)	Ala

Original residue	Conservative substitution
Ser (S)	Thr
Thr (T)	Ser
Trp (W)	Tyr; Phe
Tyr (Y)	Trp; Phe
Val (V)	Ile; Leu

[0048] In addition, those of skill in this art recognize that, in general, single amino acid substitutions in non-essential regions of a polypeptide do not substantially alter biological activity. See, e.g., Watson *et al.* (1987) *Molecular Biology of the Gene*, The Benjamin/Cummings Pub. Co., p. 224 (4th Edition).

[0049] The phrase "consists essentially of," or variations such as "consist essentially of" or "consisting essentially of," as used throughout the specification and claims, indicate the inclusion of any recited elements or group of elements, and the optional inclusion of other elements, of similar or different nature than the recited elements, that do not materially change the basic or novel properties of the specified dosage regimen, method, or composition. As a non-limiting example, a binding compound that consists essentially of a recited amino acid sequence may also include one or more amino acids, including substitutions of one or more amino acid residues, that do not materially affect the properties of the binding compound.

[0050] "Immune condition" or "immune disorder" encompasses, e.g., pathological inflammation, an inflammatory disorder, and an autoimmune disorder or disease. "Immune condition" also refers to infections, persistent infections, and proliferative conditions, such as cancer, tumors, and angiogenesis, including infections, tumors, and cancers that resist eradication by the immune system. "Cancerous condition" includes, e.g., cancer, cancer cells, tumors, angiogenesis, and precancerous conditions such as dysplasia.

[0051] "Inflammatory disorder" means a disorder or pathological condition where the pathology results, in whole or in part, from, e.g., a change in number, change in rate of migration, or change in activation, of cells of the immune system. Cells of the immune system include, e.g., T cells, B cells, monocytes or macrophages, antigen presenting cells (APCs), dendritic cells, microglia, NK cells, NKT cells, neutrophils, eosinophils, mast cells, or any other cell specifically associated with the immunology, for example, cytokine-producing endothelial or epithelial cells.

[0052] The antibody, or binding composition derived from the antigen-binding site of an antibody, of the contemplated method binds to its antigen with an affinity that is at least two fold greater, preferably at least ten times greater, more preferably at least 20-times greater, and most preferably at least 100-times greater than the affinity with unrelated antigens. In a preferred embodiment the antibody will have an affinity that is greater than about 10^9 liters/mol, as determined, e.g., by Scatchard analysis. Munsen *et al.* (1980) *Analyt. Biochem.* 107:220-239.

[0053] A "reconstituted" formulation is one that has been prepared by dissolving a lyophilized protein formulation in a diluent such that the protein is dispersed in the reconstituted formulation. The reconstituted formulation is suitable for administration, e.g. parenteral administration), and may optionally be suitable for subcutaneous administration.

[0054] An "isotonic" formulation has essentially the same osmotic pressure as human blood. Isotonic formulations will generally have an osmotic pressure from about 250 to 350 mOsm. Isotonicity can be measured, for example, using a vapor pressure or ice-freezing type osmometer.

II. Human or Humanized Anti-IL-23p19 Antibodies

[0055] The lyophilized formulation of the present invention may be used with antibodies generally, including human or humanized anti-human IL-23p19 antibodies, such as those disclosed herein. Humanized forms of anti-human IL-23p19 antibody 13B8 are provided. A hybridoma expressing antibody 13B8 was deposited pursuant to the Budapest Treaty with American Type Culture Collection (ATCC - Manassas, Virginia, USA) on August 17, 2006 under Accession Number PTA-7803. Humanized forms of other antibodies disclosed herein may be constructed by substituting the human frameworks disclosed for the humanized 13B8 antibody. Substitution with the human frameworks disclosed herein as part of humanized antibody 13B8 is most appropriate for antibodies with CDR sequences similar to 13B8.

[0056] Sequences are provided for anti-human IL-23p19 antibodies m1A11, m11C1, m5F5, m21D1, m13B8, h13B8a, h13B8b and h13B8c. CDRs are provided under separate sequence identifiers, as indicated in Table 6. When referring to the antibodies, an "m" prefix connotes a murine antibody and an "h" connotes a humanized antibody. The suffixes "a", "b" and "c" refer to sequence variants of the humanized 13B8 heavy chain variable domain, as discussed in greater detail below.

[0057] Ordinarily, amino acid sequence variants of the humanized anti-IL-23 antibody will have an amino acid sequence having at least 75% amino acid sequence identity with the original humanized antibody amino acid sequences of either the heavy or the light chain more preferably at least 80%, more preferably at least 85%, more preferably at least 90%, and most preferably at least 95, 98, or 99%. Identity or homology with respect to this sequence is defined herein as the percentage of amino acid residues in the candidate sequence that are identical with the humanized anti-IL-23 residues, after aligning the sequences and introducing gaps, if necessary, to achieve the maximum percent sequence identity, and not considering any conservative substitutions as part of the sequence identity. None of N-terminal, C-terminal, or internal extensions, deletions, or insertions into the antibody sequence shall be construed as affecting sequence identity or homology.

[0058] Structure-function data are provided herein for anti-IL-23p19 antibodies of the present invention as follows. One of skill in the art would recognize that alteration of the CDR sequences would be expected to have the most dramatic effects on antigen-binding affinity. Murphy *et al.*, JANEWAY'S IMMUNOBIOLOGY, Seventh Ed., 2008, Chapter 3. The CDR regions for the anti-IL-23p19 antibodies of the present invention are provided in the sequence listing. In addition, comparison of the antibodies disclosed herein to each other can be used to determine which residues are most critical to antigen binding, and thus biological activity. In addition, the invention provides for several sequence variants for the 13B8 antibody, including heavy chain variants 13B8 HC-a, 13B8 HC-b and 13B8 HC-c, providing the original murine CDRH2 sequence (13B8 HC-a) and two variants thereof. *See* Table 2.

[0059] The human or humanized antibody can be selected from any class of immunoglobulins, including IgM, IgG, IgD, IgA, and IgE. Preferably, the antibody is an IgG antibody. Any isotype of IgG can be used, including IgG₁, IgG₂, IgG₃, and IgG₄. Different constant domains may be appended to the humanized V_L and V_H regions provided herein. For example, if a particular intended use of an antibody (or fragment) of the present invention were to call for altered effector functions, a heavy chain constant domain other than IgG1 may be used. Although IgG1 antibodies provide for long half-life and for effector functions, such as complement activation and antibody-dependent cellular cytotoxicity, such activities may not be desirable for all uses of the antibody. In such instances an IgG4 constant domain, for example, may be used.

[0060] Likewise, either class of light chain can be used in the compositions and methods herein. Specifically, kappa, lambda, or variants thereof are useful in the present compositions and methods.

[0061] CDR and FR residues are determined according to the standard sequence definition of Kabat. Kabat *et al.* (1987) Sequences of Proteins of Immunological Interest, National Institutes of Health, Bethesda Md. SEQ ID NOs: 1-5 show the heavy chain variable domain sequences of various mouse anti-human IL-23p19 antibodies, and SEQ ID NOs: 9-13 depict the light chain variable domain sequences. FIGS. 1 and 2 provide sequence lineups of heavy and light chain variable domains of the various antibodies of the present invention. CDRs are indicated in the figures, and the individual CDR sequences are each presented with unique Sequence Identifiers as indicated in Table 6.

[0062] Humanized forms of antibody 13B8 are provided. The humanized light chain 13B8 sequence (with kappa constant region) is provided at SEQ ID NO: 14, and the light chain variable domain comprises residues 1-108 of that sequence. Three versions of the humanized heavy chain 13B8 sequence (with γ 1 constant regions) are provided at SEQ ID NOs: 6-8, and the heavy chain variable domain comprises residues 1-116 of those sequences. The 13B8 heavy chains variants are illustrated at Table 2, with differences from the parental sequence noted in bold. The Met (M) was modified to Lys (K) to avoid the potential for oxidation of the residue and inactivation of the antibody. The substitution of AQLQ for NEMFE is a replacement of the murine CDR sequence with the human germline sequence from the human framework selected to humanize the antibody.

Table 2
Antibody 13B8 CDRH2 Variants

Antibody	CDRH2 Sequence	SEQ ID NO:
m13B8, h13B8-a	QIFPASGSADYNEMFEG	24
h13B8-b	QIFPASGSADYNE K FEG	25
h13B8-c	QIFPASGSADY AQLQ G	26

[0063] Humanized forms of the other antibodies disclosed herein may be created by simply substituting the parental rodent antibody CDRs into the light and heavy chain sequences for humanized 13B8 provided at SEQ ID NOs: 14 and 6. This approach is most likely to be successful for antibody chains with CDRs having high homology with the CDRs of antibody 13B8, e.g. clone 11C1 on the heavy chain and clones 11C1 and 21D1 on the light chain. Alternatively, the murine antibodies may be independently humanized using the approaches outlines herein, e.g. at Example 1.

[0064] In one embodiment, CDRs include variants of any single sequence CDR disclosed herein (SEQ ID NOs: 15-46), in which the variant comprises 1, 2, 3, 4, 5, 6, 7, 8, 9, 10 or more conservative amino acid substitutions relative to the disclosed sequence, as determined using the data of Table 1.

[0065] Heavy and Light chain sequences (SEQ ID NOs: 6-8 and 16) are provided without signal sequences. Exemplary heavy and light chain signal sequences are provided at SEQ ID NOs: 51 and 52, respectively. The signal sequences, or nucleic acid sequences encoding the signal sequences, may be appended to the N-terminus of the respective antibody chains to create a precursor protein for secretion from a host cell. Alternative signal sequences may also be used, and several can be found at "SPdb: a Signal Peptide Database." Choo *et al.* (2005) *BMC Bioinformatics* 6:249.

III. Biological Activity of Humanized Anti-IL-23

[0066] Inflammatory diseases of the skin, joints, CNS, as well as proliferative disorders elicit similar immune responses, thus IL-23 blockade should provide inhibition of these immune mediated inflammatory disorders, without comprising the host ability to fight systemic infections. Antagonizing IL-23 should relieve the inflammation associated with inflammatory bowel disease, Crohn's disease, Ulcerative Colitis, rheumatoid arthritis, psoriatic arthritis, psoriasis, ankylosing spondylitis, and atopic dermatitis. Use of IL-23 inhibitors will also provide inhibition of proliferative disorders, e.g., cancer and autoimmune disorders, e.g., multiple sclerosis, type I diabetes, and SLE. Descriptions of IL-23 in these various disorders can be found in the following published PCT applications: WO 04/081190; WO 04/071517; WO 00/53631; and WO 01/18051. IL-23 inhibitors may also find use in treatment of infections, including chronic infections, such as bacterial, mycobacterial, viral and fungal infections.

[0067] The lyophilized formulations of the present invention include antibodies and fragments thereof that are biologically active when reconstituted. As used herein, the term "biologically active" refers to an antibody or antibody fragment that is capable of binding the desired the antigenic epitope and directly or indirectly exerting a biologic effect. Typically, these effects result from the failure of IL-23 to bind its receptor. As used herein, the term "specific" refers to the selective binding of the antibody to the target antigen epitope. Antibodies can be tested for specificity of binding by comparing binding to IL-23 to binding to irrelevant antigen or antigen mixture under a given set of conditions. If the antibody binds to IL-23 at least 10, and preferably 50 times more than to irrelevant antigen or antigen

mixture then it is considered to be specific. An antibody that binds to IL-12 is not an IL-23-specific antibody. An antibody that “specifically binds” to IL-23p19 does not bind to proteins that do not comprise the IL-23p19-derived sequences, i.e. “specificity” as used herein relates to IL-23p19 specificity, and not any other sequences that may be present in the protein in question. For example, as used herein, an antibody that “specifically binds” to IL-23p19 will typically bind to FLAG[®]-hIL-23p19, which is a fusion protein comprising IL-23p19 and a FLAG[®] peptide tag, but it does not bind to the FLAG[®] peptide tag alone or when it is fused to a protein other than IL-23p19.

[0068] IL-23-specific binding compounds of the present invention, such as inhibitory IL-23p19 specific antibodies, can inhibit its biological activity in any manner, including but not limited to production of IL-1 β and TNF by peritoneal macrophages and IL-17 by T_H17 T cells. See Langrish *et al.* (2004) *Immunol. Rev.* 202:96-105. Anti-IL-23p19 antibodies will also be able to inhibit the gene expression of IL-17A, IL-17F, CCL7, CCL17, CCL20, CCL22, CCR1, and GM-CSF. See Langrish *et al.* (2005) *J. Exp. Med.* 201:233-240. IL-23-specific binding compounds of the present invention, such as anti IL-23p19 antibodies, will also block the ability of IL-23 to enhance proliferation or survival of T_H17 cells. Cua and Kastelein (2006) *Nat. Immunol.* 7:557-559. The inhibitory activity of engineered anti-IL-23p19 will be useful in the treatment of inflammatory, autoimmune, and proliferative disorders. Examples of such disorders are described in PCT patent application publications WO 04/081190; WO 04/071517; WO 00/53631; and WO 01/18051.

[0069] The formulation of the present invention is useful, for example, for storage and transport of human or humanized anti-IL-23p19 antibodies (or antigen binding fragments thereof) for use in treatment or prevention of a disorder associated with elevated activity of IL-23 or IL-23p19, such as Th17-mediated diseases, autoimmune or chronic inflammatory disorders, or cancers.

IV. Lyophilized Pharmaceutical Compositions

[0070] Lyophilized formulations of therapeutic proteins provide several advantages. Lyophilized formulations in general offer better chemical stability than solution formulations, and thus increased half-life. A lyophilized formulation may also be reconstituted at different concentrations depending on clinical factors, such as route of administration or dosing. For example, a lyophilized formulation may be reconstituted at a high concentration (i.e. in a small volume) if necessary for subcutaneous administration, or at a lower concentration if administered intravenously. High concentrations may also be necessary if high dosing is

required for a particular subject, particularly if administered subcutaneously where injection volume must be minimized. One such lyophilized antibody formulation is disclosed at U.S. Pat. No. 6,267,958, which is hereby incorporated by reference in its entirety. Lyophilized formulations of another therapeutic protein are disclosed at U.S. Pat. No. 7,247,707, which is hereby incorporated by reference in its entirety.

[0071] Typically the lyophilized formulation is prepared in anticipation of reconstitution at high concentration of drug product (DP, in this case human or humanized anti-IL-23p19 antibody, or antigen binding fragment thereof), i.e. in anticipation of reconstitution in a low volume of water. Subsequent dilution with water or isotonic buffer can then readily be used to dilute the DP to a lower concentration. Typically, excipients are included in a lyophilized formulation of the present invention at levels that will result in a roughly isotonic formulation when reconstituted at high DP concentration, e.g. for subcutaneous administration. Reconstitution in a larger volume of water to give a lower DP concentration will necessarily reduce the tonicity of the reconstituted solution, but such reduction may be of little significance in non-subcutaneous, e.g. intravenous, administration. If isotonicity is desired at lower DP concentration, the lyophilized powder may be reconstituted in the standard low volume of water and then further diluted with isotonic diluent, such as 0.9% sodium chloride.

[0072] In one embodiment of the present invention, human or humanized anti-IL-23p19 antibody (or antigen binding fragment thereof) is formulated as a lyophilized powder for subcutaneous or intravenous administration. One such formulation is provided at Table 3 and described at Example 1. In one embodiment, the antibody (or antigen binding fragment thereof) is provided at about 50 mg/vial, and is reconstituted with sterile water for injection prior to use. If desired, the reconstituted antibody may be aseptically diluted with water or 0.9% Sodium Chloride Injection USP in a sterile IV container. The target pH of the reconstituted formulation is 4.8 ± 0.4 , or optionally 4.8 ± 0.2 . In various embodiments, the lyophilized formulation of the present invention enables reconstitution of the human or humanized anti-IL-23p19 antibody to high concentrations, such as about 20, 25, 30, 40, 50, 60, 75, 100 or more mg/mL.

[0073] The present invention provides, *inter alia*, a lyophilized formulation comprising a human or humanized anti-IL-23p19 antibody, a citrate buffer at about pH 4.8, or at about pH 5.5, for example about 3.5, 3.8, 4.2, 4.6, 4.7, 4.8, 4.9, 5.0, 5.2, 5.5 or 5.8, more preferably about 4.6, 4.7, 4.8, 4.9 or 5.0. When a range of pH values is recited, such as "a pH between pH 4.4 and 5.2," the range is intended to be inclusive of the recited values. Unless

otherwise indicated, the pH refers to the pH after reconstitution of the lyophilized formulations of the present invention. The pH is measured at 25° C using standard glass bulb pH meter. As used herein, a solution comprising “citrate buffer at pH X” refers to a solution at pH X and comprising the citrate buffer, i.e. the pH is intended to refer to the pH of the solution.

[0074] The formulations in Tables 3 and 4 (Example 1) reflect the weight of the components in a batch formulation, as lyophilized in vials, and as reconstituted. Lyophilized formulations are by definition essentially dry, and thus the concept of concentration is not useful in describing them. Describing a lyophilized formulation in the terms of the weight of the components in a unit dose vial is more useful, but is problematic because it varies for different doses or vial sizes. In describing the lyophilized formulations of the present invention, it is useful to express the amount of a component as the ratio of the weight of the component compared to the weight of the drug substance (DS) in the same sample (e.g. a vial). This ratio may be expressed as a percentage. Such ratios reflect an intrinsic property of the lyophilized formulations of the present invention, independent of vial size, dosing, and reconstitution protocol.

[0075] In other embodiments, the lyophilized formulation of anti-human IL-23p19 antibody, or antigen binding fragment, is defined in terms of the pre-lyophilization solution used to make the lyophilized formulation, such as the pre-lyophilization solution disclosed at Table 3. Pre-lyophilization solutions may comprise antibody, or antigen-binding fragment thereof, at concentrations of about 1, 3, 5, 10, 15, 20, 25, 30, 40, 50 mg/mL or higher. Such pre-lyophilization solutions may be at pH 4.4 – 5.2, , e.g. about pH 4.8, or may be at about pH 5.5.

[0076] In yet other embodiments, the lyophilized formulation of anti-human IL-23p19 antibody, or antigen binding fragment, is defined in terms of the reconstituted solution generated from the lyophilized formulation, such as the reconstituted solution disclosed at Table 4. Reconstituted solutions may comprise antibody, or antigen-binding fragment thereof, at concentrations of about 10, 15, 20, 25, 30, 40, 50, 60, 75, 80, 90 or 100 mg/mL or higher. Such reconstituted solutions may be at pH 4.4 – 5.2, e.g. about pH 4.8, or may be at about pH 5.5.

[0077] The lyophilized formulations of the present invention are formed by lyophilization (freeze-drying) of a pre-lyophilization solution. Freeze-drying is accomplished by freezing the formulation and subsequently subliming water at a temperature suitable for primary drying. Under this condition, the product temperature is below the eutectic point or

the collapse temperature of the formulation. Typically, the shelf temperature for the primary drying will range from about -30 to 25°C (provided the product remains frozen during primary drying) at a suitable pressure, ranging typically from about 50 to 250 mTorr. The formulation, size and type of the container holding the sample (e.g., glass vial) and the volume of liquid will dictate the time required for drying, which can range from a few hours to several days (e.g. 40-60 hrs). A secondary drying stage may be carried out at about 0-40°C, depending primarily on the type and size of container and the type of protein employed. The secondary drying time is dictated by the desired residual moisture level in the product and typically takes at least about 5 hours (e.g. 10-15 hours). Typically, the moisture content of a lyophilized formulation is less than about 5%, and preferably less than about 3%. The pressure may be the same as that employed during the primary drying step. Freeze-drying conditions can be varied depending on the formulation and vial size.

[0078] In some instances, it may be desirable to lyophilize the protein formulation in the container in which reconstitution of the protein is to be carried out in order to avoid a transfer step. The container in this instance may, for example, be a 3, 5, 10, 20, 50 or 100 cc vial.

[0079] The lyophilized formulations of the present invention are reconstituted prior to administration. The protein may be reconstituted at a concentration of about 10, 15, 20, 25, 30, 40, 50, 60, 75, 80, 90 or 100 mg/mL or higher. High protein concentrations are particularly useful where subcutaneous delivery of the reconstituted formulation is intended. However, for other routes of administration, such as intravenous administration, lower concentrations of the protein may be desired (e.g. from about 5-50 mg/mL).

[0080] Reconstitution generally takes place at a temperature of about 25°C to ensure complete hydration, although other temperatures may be employed as desired. The time required for reconstitution will depend, e.g., on the type of diluent, amount of excipient(s) and protein. Exemplary diluents include sterile water, bacteriostatic water for injection (BWFI), a pH buffered solution (e.g. phosphate-buffered saline), sterile saline solution, Ringer's solution or dextrose solution. The diluent optionally contains a preservative. Exemplary preservatives have been described above, with aromatic alcohols such as benzyl or phenol alcohol being the preferred preservatives. The amount of preservative employed is determined by assessing different preservative concentrations for compatibility with the protein and preservative efficacy testing. For example, if the preservative is an aromatic alcohol (such as benzyl alcohol), it can be present in an amount from about 0.1-2.0% and preferably from about 0.5-1.5%, but most preferably about 1.0-1.2%.

[0081] Various literature references are available to facilitate selection of pharmaceutically acceptable carriers or excipients. See, e.g., *Remington's Pharmaceutical Sciences* and *U.S. Pharmacopeia: National Formulary*, Mack Publishing Company, Easton, PA (1984); Hardman *et al.* (2001) *Goodman and Gilman's The Pharmacological Basis of Therapeutics*, McGraw-Hill, New York, NY; Gennaro (2000) *Remington: The Science and Practice of Pharmacy*, Lippincott, Williams, and Wilkins, New York, NY; Avis *et al.* (eds.) (1993) *Pharmaceutical Dosage Forms: Parenteral Medications*, Marcel Dekker, NY; Lieberman, *et al.* (eds.) (1990) *Pharmaceutical Dosage Forms: Tablets*, Marcel Dekker, NY; Lieberman *et al.* (eds.) (1990) *Pharmaceutical Dosage Forms: Disperse Systems*, Marcel Dekker, NY; Weiner and Kotkoskie (2000) *Excipient Toxicity and Safety*, Marcel Dekker, Inc., New York, NY.

[0082] Toxicity is a primary consideration is selecting the proper dosing of a therapeutic agent, such as a human or humanized anti-IL-23p19 antibody (or antigen binding fragment thereof). Toxicity and therapeutic efficacy of the antibody compositions, administered alone or in combination with an immunosuppressive agent, can be determined by standard pharmaceutical procedures in cell cultures or experimental animals, e.g., for determining the LD₅₀ (the dose lethal to 50% of the population) and the ED₅₀ (the dose therapeutically effective in 50% of the population). The dose ratio between toxic and therapeutic effects is the therapeutic index and it can be expressed as the ratio of LD₅₀ to ED₅₀. Antibodies exhibiting high therapeutic indices are preferred. The data obtained from these cell culture assays and animal studies can be used in formulating a range of dosage for use in human. The dosage of such compounds lies preferably within a range of circulating concentrations that include the ED₅₀ with little or no toxicity. The dosage may vary within this range depending upon the dosage form employed and the route of administration utilized.

[0083] Suitable routes of administration may, for example, include oral, rectal, transmucosal, or intestinal administration; parenteral delivery, including intramuscular, intradermal, subcutaneous, intramedullary injections, as well as intrathecal, direct intraventricular, intravenous, intraperitoneal, intranasal, or intraocular injections. Drugs can be administered in a variety of conventional ways, such as oral ingestion, pulmonarily by inhalation, topical application or cutaneous, subcutaneous, intraperitoneal, parenteral, intraarterial or intravenous injection. Modes of administration in which the volume of solution must be limited (e.g. subcutaneous administration) require that a lyophilized formulation enable reconstitution at high concentration.

[0084] Alternately, one may administer the antibody in a local rather than systemic manner, for example, via injection of the antibody directly into an arthritic joint or pathogen-induced lesion characterized by immunopathology, often in a depot or sustained release formulation. Furthermore, one may administer the antibody in a targeted drug delivery system, for example, in a liposome coated with a tissue-specific antibody, targeting, for example, arthritic joint or pathogen-induced lesion characterized by immunopathology. The liposomes will be targeted to and taken up selectively by the afflicted tissue.

[0085] Selecting an administration regimen for a therapeutic depends on several factors, including the serum or tissue turnover rate of the entity, the level of symptoms, the immunogenicity of the entity, and the accessibility of the target cells in the biological matrix. Preferably, an administration regimen maximizes the amount of therapeutic delivered to the patient consistent with an acceptable level of side effects. Accordingly, the amount of biologic delivered depends in part on the particular entity and the severity of the condition being treated. Guidance in selecting appropriate doses of antibodies, cytokines, and small molecules are available. See, e.g., Wawrzynczak (1996) *Antibody Therapy*, Bios Scientific Pub. Ltd, Oxfordshire, UK; Kresina (ed.) (1991) *Monoclonal Antibodies, Cytokines and Arthritis*, Marcel Dekker, New York, NY; Bach (ed.) (1993) *Monoclonal Antibodies and Peptide Therapy in Autoimmune Diseases*, Marcel Dekker, New York, NY; Baert *et al.* (2003) *New Engl. J. Med.* 348:601-608; Milgrom *et al.* (1999) *New Engl. J. Med.* 341:1966-1973; Slamon *et al.* (2001) *New Engl. J. Med.* 344:783-792; Beniaminovitz *et al.* (2000) *New Engl. J. Med.* 342:613-619; Ghosh *et al.* (2003) *New Engl. J. Med.* 348:24-32; Lipsky *et al.* (2000) *New Engl. J. Med.* 343:1594-1602; Physicians' Desk Reference 2003 (Physicians' Desk Reference, 57th Ed); Medical Economics Company; ISBN: 1563634457; 57th edition (November 2002).

[0086] Determination of the appropriate dose is made by the clinician, e.g., using parameters or factors known or suspected in the art to affect treatment or predicted to affect treatment. The appropriate dosage ("therapeutically effective amount") of the protein will depend, for example, on the condition to be treated, the severity and course of the condition, whether the protein is administered for preventive or therapeutic purposes, previous therapy, the patient's clinical history and response to the protein, the type of protein used, and the discretion of the attending physician. Generally, the dose begins with an amount somewhat less than the optimum dose and it is increased by small increments thereafter until the desired or optimum effect is achieved relative to any negative side effects. Important diagnostic measures include those of symptoms of, e.g., the inflammation or level of inflammatory

cytokines produced. The protein is suitably administered to the patient at one time or repeatedly. The protein may be administered alone or in conjunction with other drugs or therapies.

[0087] Antibodies, antibody fragments, and cytokines can be provided by continuous infusion, or by doses at intervals of, e.g., one day, 1-7 times per week, one week, two weeks, monthly, bimonthly, etc. A preferred dose protocol is one involving the maximal dose or dose frequency that avoids significant undesirable side effects. A total weekly dose is generally at least 0.05 µg/kg, 0.2 µg/kg, 0.5 µg/kg, 1 µg/kg, 10 µg/kg, 100 µg/kg, 0.2 mg/kg, 1.0 mg/kg, 2.0 mg/kg, 10 mg/kg, 25 mg/kg, 50 mg/kg body weight or more. *See, e.g.,* Yang *et al.* (2003) *New Engl. J. Med.* 349:427-434; Herold *et al.* (2002) *New Engl. J. Med.* 346:1692-1698; Liu *et al.* (1999) *J. Neurol. Neurosurg. Psych.* 67:451-456; Portielji *et al.* (20003) *Cancer Immunol. Immunother.* 52:133-144. The desired dose of a small molecule therapeutic, e.g., a peptide mimetic, natural product, or organic chemical, is about the same as for an antibody or polypeptide, on a moles/kg basis.

[0088] Subcutaneous administration may performed by injected using a syringe, or using other injection devices (e.g. the Inject-case[®] device); injector pens; or needleless devices (e.g. MediJector and BioJector[®]).

VII. Uses

[0089] The present invention provides lyophilized formulations of anti-IL-23 antibodies (and fragments thereof) for use in the treatment of inflammatory disorders and conditions, e.g., of the central nervous system, peripheral nervous system, and gastrointestinal tract, as well as autoimmune and proliferative disorders.

[0090] The lyophilized formulations of the present invention can be used in the treatment of, e.g., multiple sclerosis (MS), including relapsing-remitting MS and primary progressive MS, Alzheimer's disease, amyotrophic lateral sclerosis (a.k.a. ALS; Lou Gehrig's disease), ischemic brain injury, prion diseases, and HIV-associated dementia, as well as neuropathic pain, posttraumatic neuropathies, Guillain-Barre syndrome (GBS), peripheral polyneuropathy, and nerve regeneration.

[0091] The lyophilized formulations of the present invention can also be used in the treatment of inflammatory bowel disorders, e.g., Crohn's disease, ulcerative colitis, celiac disease, and irritable bowel syndrome. They can also be used in the treatment of inflammatory disorders such as psoriasis, atopic dermatitis, arthritis, including rheumatoid arthritis, osteoarthritis, and psoriatic arthritis, autoimmune disorders, such as systemic lupus

erythematosus and type I diabetes, and proliferative disorders such as cancer. *See, e.g.*, PCT patent application publications WO 04/081190; WO 04/071517; WO 00/53631; and WO 01/18051.

[0092] The broad scope of this invention is best understood with reference to the following examples, which are not intended to limit the inventions to the specific embodiments. The specific embodiments described herein are offered by way of example only, and the invention is to be defined by the terms of the accompanying claims, along with the full scope of equivalents to which such claims are entitled.

EXAMPLES

Example 1

Lyophilized Formulations of Humanized Anti-IL-23p19 Antibodies

[0093] Lyophilized formulations of a humanized anti-human IL-23p19 antibody are prepared as follows. A batch formula for humanized anti-IL-23p19 antibody is provided in Table 3. The final concentration of humanized anti-IL-23p19 antibody is 25 mg/mL. This batch formulation may be used to prepare the lyophilized 50 mg/vial units, as discussed with reference to Table 4, *infra*. Polysorbate 80 from a vegetable source is used. Additional citric acid or sodium hydroxide may be added to adjust the pH to the desired value of approximately 4.8 (± 0.2). A pH of 4.8 is used to reduce opalescence when the antibody is reconstituted from citrate buffer at pH 5.5-5.6. The components are brought to a final volume of 40 L with sterile water for injection (WFI). Correspondingly smaller lots may, of course, be prepared by proportional reduction of the amounts listed in Table 3.

Table 3
Batch Formula for Anti-IL-23p19 Antibody

Component	Grade	Amount per Batch (g)
Humanized Anti-IL-23p19 antibody	-	1000
Trisodium Citrate Dihydrate	USP	14.83
Citric Acid (anhydrous)	USP	9.512
Polysorbate 80	NF	2.0

Sucrose	NF	700
Sodium Hydroxide	NF	pH adjustment
Water for injection	USP	q.s. to 40.00 L

[0094] The unit composition of the final lyophilized formulation of humanized anti-IL-23p19 is provided at Table 4.

Table 4

Unit Composition of Lyophilized Powder Formulation for Solution for Injection

Component	Grade	Amount (mg/vial)	Concentration after Reconstitution (mg/mL)	Function
Humanized anti-IL-23p19 antibody	-	50	100	Drug Substance
Trisodium Citrate Dihydrate	USP	0.7414	1.483	Buffer salt
Citric Acid (anhydrous)	USP	0.476	0.951	Buffer acid
Polysorbate 80	NF	0.10	0.20	Surfactant
Sucrose	NF	35	70	Stabilizer/ Tonicity Modifier
Sodium Hydroxide	NF	-	-	pH adjustment
Sterile Water for Injection	USP	-	q.s. to 0.5 mL	Solvent

[0095] The unit formulation of Table 4 comprises 1/20,000th of the batch formulation of Table 3 after lyophilization to remove the water. The 50 mg of DS is added as 2.0 mL of the 25 mg/mL batch formulation of Table 3, and concentrated four-fold by reconstitution with sterile WFI to a final volume of 0.5 mL. Accordingly, the initial 2.5 mM citrate buffer is concentrated to about 10 mM citrate buffer in the reconstituted solution, and the sucrose is concentrated from about 50 mM to about 200 mM. Lower final concentrations may be obtained by reconstituting in a larger volume of liquid, such as 0.5 mL of WFI and additional amounts of 0.9% sodium chloride or WFI.

[0096] In order to ensure consistent delivery of the label fill, product vials may contain an appropriate volume of overfill to compensate for residual product solution that might remain in the vial and the syringe during withdrawal of the reconstituted solution. For

example, a nominal fill of 2.0 mL (50 mg) may be increased to an overfill of 2.7 mL (67.5 mg). In the event of such overfill, the final unit composition will, of course, comprise proportionally greater amounts of each component listed in Table 4. In the case of a 2.7 mL fill for a nominal 2.0 mL vial, the amount of each component would be 35% higher than listed in Table 4, as illustrated in Table 5. For a 2.7 mL overfill, 0.56 mL of water is used for reconstitution to a final volume of 0.675 mL, for a final concentration of 100 mg/mL. The final concentrations after reconstitution are, of course, the same as in Table 4.

Table 5
2.7 mL Overfill Unit Composition

Component	Grade	Amount (mg/vial)	Concentration after Reconstitution (mg/mL)	Function
Humanized anti-IL-23p19 antibody	-	67.5	100.0	Active Pharmaceutical Ingredient (API)
Trisodium Citrate Dihydrate	USP	1.001	1.483	Buffer salt
Citric Acid (anhydrous)	USP	0.643	0.951	Buffer acid
Polysorbate 80	NF	0.135	0.200	Surfactant
Sucrose	NF	47.25	70.00	Stabilizer/ Tonicity Modifier
Sodium Hydroxide	NF	-	-	pH adjustment
Sterile Water for Injection	USP	-	0.56 mL.	Solvent

[0097] The drug is packaged in sterile 13 mm neck, 5 mL, Type 1 glass tubing vials, closed with 13-mm gray butyl rubber stoppers and sealed with aluminum crimp seals with polypropylene bonnet. Vials are stored at 2 – 8°C, and refrigerated when shipped.

[0098] FIG. 1 is a flow diagram for a manufacturing process for the lyophilized formulation of humanized anti-IL-23p19 antibody of the present invention, e.g. into a 50 mg unit dose vial.

[0099] Compounding involves the following steps. Charge the required amount of water for injection (WFI) into a tared compounding vessel. Charge and dissolve with mixing, sucrose, trisodium citrate dihydrate, citric acid, and polysorbate 80 from a vegetable source. Measure the pH. Equilibrate the drug substance to ambient temperature and charge the drug

substance slowly into the compounding vessel. Continue to mix gently to avoid foaming. Measure the pH again and adjust if needed to bring the pH to approximately 4.8. Charge WFI to the final weight of the bulk solution with continued gentle mixing.

[00100] Filtration involves the following steps. Connect sterilizing filter (0.22 μm) to the sterile receiving vessel. Collect an aliquot of the bulk solution for bioburden testing prior to sterile filtration. Perform aseptic filtration using a 0.22 μm filter into a sterile container. Perform filter integrity testing before and after product filtration.

[00101] Filling involves the following steps. Using suitable filling equipment, aseptically fill the product solution into sterilized Type I tubing glass vials to achieve a target fill volume of 2.7 ml. Perform fill weight checks during filling. Remove appropriate number of vials at beginning of filling and pool the solution for bulk sterility and endotoxin testing. Partially seat sterilized lyo-shape stoppers into filled vials. Load the filled vials into a suitable freeze-dryer.

[00102] Lyophilization, stoppering and capping involve the following steps. Lyophilize the filled vials using an appropriate lyophilization cycle. After lyophilization is complete, backfill the vials with 0.22 μm filtered nitrogen and fully stopper. Unload the stoppered vials from the lyophilizer and seal them.

[00103] The resulting vials are inspected for visual defects and stored at 2-8 °C. Finished unit dosage vials are shipped under refrigerated conditions.

Example 2

Stability Testing of Lyophilized Formulations of Humanized Anti-IL-23p19 Antibodies

[00104] FIGS. 2-7 provide the results of stability testing of lyophilized formulations of a humanized anti-human IL-23p19 antibody under various storage conditions. Some vials were stored in both upright and inverted configurations, as indicated in the figures. As discussed in more detail below, FIGS. 2-4 show stability of at least 18 months for antibodies lyophilized at pH 5.5 (citrate buffer), and FIGS. 5-7 show stability of at least 12 months for antibodies lyophilized at pH 4.8 (citrate buffer), wherein 18- and 12-months are the longest time points presented rather than an experimentally determined stability endpoint.

[00105] Stability was assessed as follows. Samples were lyophilized in 5 mL Type I glass vials, and sealed with 13 mm bromobutyl lyo stoppers (Helvoet Rubber & Plastic Technologies BV, Hellevoetsluis, The Netherlands) and flip-off aluminum seals. B2-Coated 13 mm gray butyl lyo-stoppers (West Pharmaceutical Services Inc., Lionville, Pennsylvania, USA) may also be used. Vials were placed on stability stations under the following storage

conditions: 5C ($5\pm 3^{\circ}\text{C}$), 25H (25, 60% relative humidity), or RH4 (40°C , 70% relative humidity). Samples were obtained at an initial time point, and at 0.5, 1, 2, 3, 6, 9, 12 or 18 months, as indicated in the figures.

[00106] The stability of the samples is illustrated by the various characteristics presented at FIGS 2 – 7. The lyophilized samples were visually inspected, reconstituted, and the reconstituted formulation was visually inspected. The pH of the samples after reconstitution was measured, and the protein concentration determined by U.V. absorbance. The samples were then analyzed by denaturing sodium dodecyl sulfate (SDS) polyacrylamide gel electrophoresis (PAGE), with the level of impurities (i.e. material other than the main product band) expressed as the percentage of the total intensity in each lane. Purity of the sample was further assessed by high performance size exclusion chromatography (HPSEC) in which the percentage of monomer was determined, as well as the percentages of high molecular weight species (possibly aggregates) and late eluting peaks (possibly degradation products).

[00107] Additional sample characterization data include high performance ion-exchange chromatography (HP-IEX), which is used to assess purity by revealing the presence of acidic or basic variants. Results are presented as a percentage of total observed material. The samples were further characterized for biological function using an enzyme-linked immunosorbent assay (ELISA) for binding to human IL-23p19. Results are expressed as the EC_{50} for the sample, i.e. the concentration necessary to achieve half-maximal binding. Results are also provided as a percentage potency relative to control, calculated as the 100 times the ratio of EC_{50} for the samples to the EC_{50} for a control preparation of the same antibody. Moisture content of the lyophilized powder was also determined.

[00108] Data in FIGS. 2, 3 and 4 were obtained for samples at pH 5.5 when stored at 5C, 25H, and RH4, respectively. Data in FIGS. 5, 6 and 7 were obtained for samples at pH 4.8 when stored at 5C, 25H, and RH4, respectively.

[00109] The results generally demonstrate high stability of lyophilized formulations of the present invention over 1, 3, 6, 9, 12 and 18 month time periods, at both pH 5.5 and 4.8. The data reveal no trending over time that would reflect instability for samples at refrigerated storage conditions. Based on these results, samples are projected to have a shelf-life of at least 24 months.

[00110] Table 6 provides a brief description of the sequences in the sequence listing.

Table 6
Sequence Identifiers

SEQ ID NO:	Description
1	m1A11 V _H
2	m11C1 V _H
3	m5F5 V _H
4	m21D1 V _H
5	m13B8 V _H
6	hum13B8 HC-a
7	hum13B8 HC-b
8	hum13B8 HC-c
9	m1A11 V _L
10	m11C1 V _L
11	m5F5 V _L
12	m21D1 V _L
13	m13B8 V _L
14	hum13B8 LC
15	m1A11 CDRH1
16	m11C1 CDRH1
17	m5F5 CDRH1
18	m21D1 CDRH1
19	m13B8 CDRH1
20	m1A11 CDRH2
21	m11C1 CDRH2
22	m5F5 CDRH2
23	m21D1 CDRH2
24	m13B8 CDRH2-a
25	h13B8 CDRH2-b
26	h13B8 CDRH2-c
27	m1A11 CDRH3
28	m11C1 CDRH3
29	m5F5 CDRH3
30	m21D1 CDRH3

31	m13B8 CDRH3
32	m1A11 CDRL1
33	m11C1 CDRL1
34	m5F5 CDRL1
35	m21D1 CDRL1
36	m13B8 CDRL1
37	m1A11 CDRL2
38	m11C1 CDRL2
39	m5F5 CDRL2
40	m21D1 CDRL2
41	m13B8 CDRL2
42	m1A11 CDRL3
43	m11C1 CDRL3
44	m5F5 CDRL3
45	m21D1 CDRL3
46	m13B8 CDRL3
47	human IL-23p19
48	mouse IL-23p19
49	hum13B8-b HC DNA
50	hum13B8 LC DNA
51	Heavy Chain Signal Sequence
52	Light Chain Signal Sequence

[00111] In the claims which follow and in the preceding description of the invention, except where the context requires otherwise due to express language or necessary implication, the word “comprise” or variations such as “comprises” or “comprising” is used in an inclusive
5 sense, i.e. to specify the presence of the stated features but not to preclude the presence or addition of further features in various embodiments of the invention.

[00112] It is to be understood that, if any prior art publication is referred to herein, such reference does not constitute an admission that the publication forms a part of the common
10 general knowledge in the art, in Australia or any other country.

CLAIMS

WHAT IS CLAIMED IS:

- 5 1. A lyophilized formulation of an anti-human IL-23p19 antibody, or antigen binding fragment thereof, comprising:
- a) said anti-human IL-23p19 antibody, or antigen binding fragment thereof;
 - b) sodium citrate;
 - c) polysorbate 80; and
 - 10 d) sucrose,
- wherein IL-23p19 antibody or antigen binding fragment thereof, comprises:
- (i) a light chain comprising three CDR sequences selected from the group consisting of SEQ ID NOs: 32-46; and
 - (ii) a heavy chain comprising three CDR sequences selected from the group
 - 15 consisting of SEQ ID NOs: 15-31.
2. The lyophilized formulation of Claim 1, wherein the formulation has a pH between 4.4 and 5.2 when reconstituted.
- 20 3. The lyophilized formulation of Claim 1 that enables reconstitution of the antibody, or antigen binding fragment thereof, at a concentration of 100 mg/mL.
4. The lyophilized formulation of Claim 1, wherein polysorbate 80 is present at a weight ratio of approximately 0.2% compared to the antibody or antigen binding
- 25 fragment thereof.
5. The lyophilized formulation of Claim 1, wherein sucrose is present at a weight ratio of approximately 70% compared to the antibody, or antigen binding fragment thereof.

30

6. A lyophilized pharmaceutical formulation of an anti-human IL-23p19 antibody, or antigen binding fragment thereof, made by lyophilizing an aqueous solution comprising:

- 5 a) 5 – 25 mg/mL anti-human IL-23p19 antibody, or antigen binding fragment thereof;
- b) about 50 mM sucrose;
- c) about 0.05 mg/mL polysorbate 80; and
- d) about 2.5 mM citrate buffer at pH 4.4 – 5.2.

10 7. The lyophilized pharmaceutical formulation of Claim 6, wherein the anti-human IL-23p19 antibody, or antigen binding fragment thereof, is present at about 25 mg/mL in the aqueous solution.

15 8. The lyophilized pharmaceutical formulation of Claim 6, wherein the aqueous solution has a pH of about 4.8.

9. A lyophilized pharmaceutical formulation of an anti-human IL-23p19 antibody, or antigen binding fragment thereof, that when reconstituted comprises:

- 20 a) 25 – 100 mg/mL anti-human IL-23p19 antibody, or antigen binding fragment thereof;
- b) about 200 mM sucrose;
- c) about 0.2 mg/mL polysorbate 80; and
- d) about 10 mM citrate buffer at pH 4.4 to 5.2.

25 10. The lyophilized pharmaceutical formulation of Claim 9, wherein the anti-human IL-23p19 antibody, or antigen binding fragment thereof, is present at about 100 mg/mL in the reconstituted solution.

30 11. The lyophilized pharmaceutical formulation of Claim 9, wherein the reconstituted solution has a pH of about 4.8.

12. The lyophilized formulation of any of Claims 6 or 9, wherein antibody, or antigen binding fragment thereof, comprises a light chain comprising three CDR sequences selected from the group consisting of SEQ ID NOs: 32-46.

5 13. The lyophilized formulation of any of Claims 6 or 9, wherein antibody, or antigen binding fragment thereof, comprises a heavy chain comprising three CDR sequences selected from the group consisting of SEQ ID NOs: 15-31.

10 14. The lyophilized formulation of any of Claims 6 or 9, wherein antibody, or antigen binding fragment thereof, comprises:

i) a light chain comprising three CDR sequences selected from the group consisting of SEQ ID NOs: 32-46; and

ii) a heavy chain comprising three CDR sequences selected from the group consisting of SEQ ID NOs: 15-31.

15

15. The lyophilized formulation of any of Claims 1, 6 or 9, wherein antibody, or antigen binding fragment thereof, comprises a light chain variable domain comprising residues 1-108 of SEQ ID NO: 14.

20 16. The lyophilized formulation of any of Claims 1, 6 or 9, wherein antibody, or antigen binding fragment thereof, comprises a heavy chain variable domain comprising a sequence selected from the group consisting of residues 1-116 of SEQ ID NOs: 6-8.

25 17. The lyophilized formulation of any of Claims 1, 6 or 9, wherein antibody, or antigen binding fragment thereof, comprises:

i) a light chain comprising SEQ ID NO: 14; and

ii) a heavy chain comprising a sequence selected from the group consisting of SEQ ID NOs: 6-8.

30 18. The lyophilized formulation of claim 1, 6 or 9, substantially as hereinbefore described with reference to any one of the Examples.

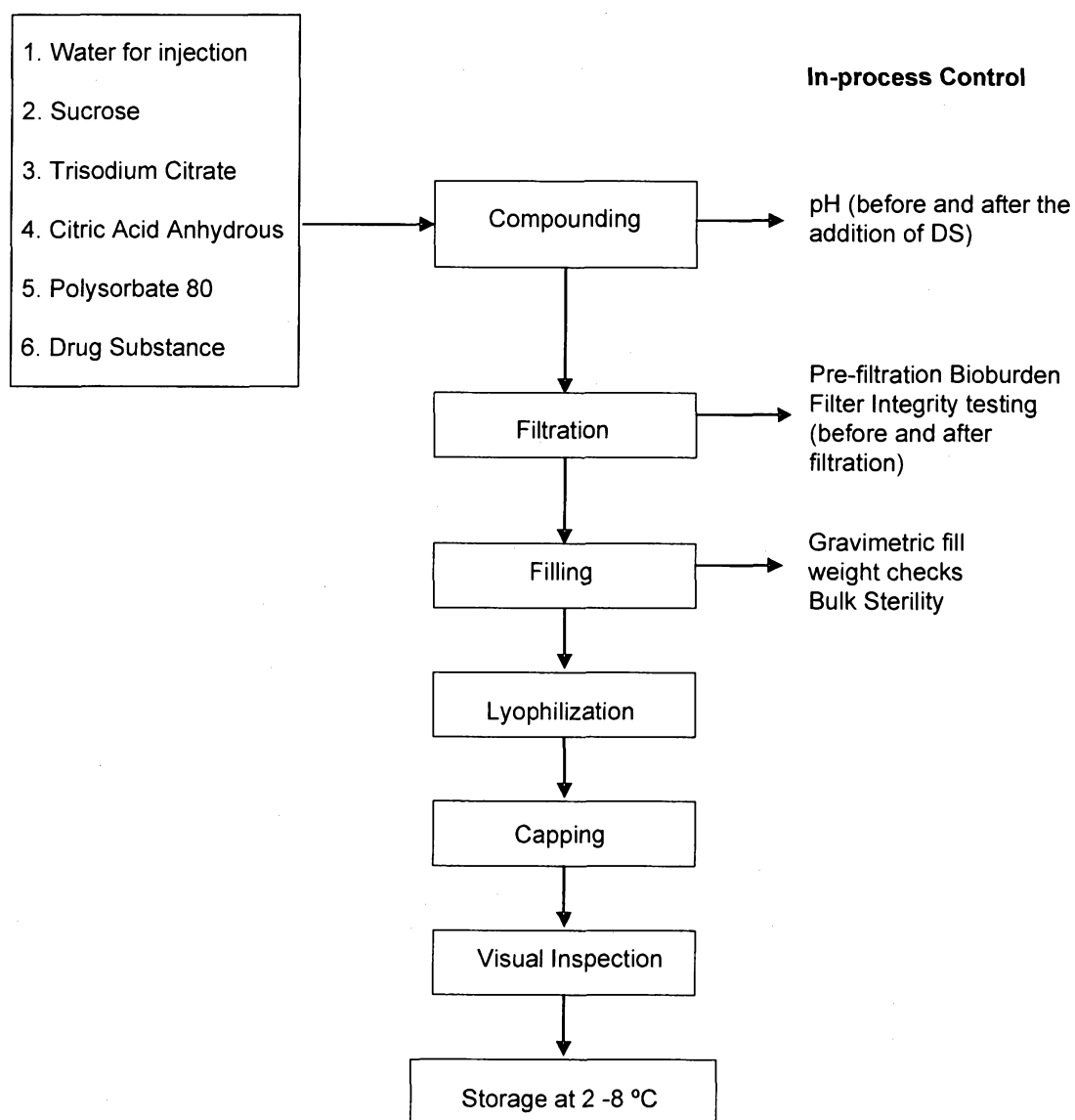
**FIG. 1**

Batch Number 1 (pH 5.5)
Storage Condition 5C

Test	Stability Test Interval (Months)							
	Initial (Upright)	1M (Upright)	3M (Upright)	6M (Upright)	9M (Upright)	9M (Inverted)	12M (Upright)	18M (Upright)
Description: Lyo Powder	White firm cake	White firm cake	White firm cake	White to off white cake	White cake	White cake	White Cake	White cake
Reconstitution Time	10 mins	14 mins	14 mins	14 mins	16 mins	16 mins	15 mins	15 minutes
Description: Reconstituted Solution	Opalescent solution contains particulates	Opalescent solution contains particulates	Opalescent solution contains particulates	Opalescent solution contains particulates	Opalescent solution contains particulates	Opalescent solution contains particulates	Opalescent solution contains particulates	Opalescent solution contains Particulates
pH	5.6	5.6	5.6	5.6	5.6	5.6	5.6	5.6
Assay – UV Concentration (mg/mL)	104.82	100.08	96.65	104.49	95	100.7	90.1	104.2
SDS-PAGE reduced (% impurity)	1.01	0.61	0.42	0.62	0.63	0.56	0.73	1.81
HPSEC Purity (%)								
High Molecular Wt. Species:	1.35	1.68	1.65	1.79	1.61	1.67	1.76	1.20
Late Eluting Peaks:	No Visible Peak	0.04	0.04	No Visible Peak	No Visible Peak	0.02	No Visible Peak	No visible peak
Monomer :	98.6	98.28	98.3	98.2	98.4	98.3	98.2	98.8
HP-IEC Purity (%)								
Acidic variants:	7.3	11.53	6.8	4	6.7	6.7	6.5	5.3
Acidic 1:	8.8	3.78	9	7.4	9	9	8.6	8.1
Main :	67.6	68.79	68.3	70	68.3	68.3	68.7	68.7
Basic 1:	9	8.89	8.9	10.4	9	9	9.0	9.9
Basic 2:	6.7	6.41	6.4	8.9	6.5	6.5	6.6	4.1
Basic variants :	0.7	0.61	0.6	N/A	0.5	0.5	0.6	3.8
Binding ELISA								
EC ₅₀ (pM)	29	38	49	92	65	47	83	99
Potency relative to control (%)	140	67	162	104	76	104	79	97
Moisture (%)	0.40	0.22	0.46	0.45	0.52	0.52	0.43	0.54

FIG. 2

3/7

Batch Number - 1 (pH 5.5) / Storage Condition - 25H

Stability Test Interval (Months)											
Test	Initial (Upright)	1M (Upright)	3M (Upright)	3M (Inverted)	6M (Upright)	6M (Inverted)	9M (Upright)	9M (Inverted)	12M (Upright)	12M (Inverted)	18M (Upright)
Description: Lyo Powder	White firm cake	White firm cake	White firm cake	White firm cake	White to off white cake	White to off white cake	White cake	White cake	White cake	White cake	White cake
Reconstitution on Time	10 mins	14 mins	14 mins	14 mins	14 mins	14 mins	16 mins	16 mins	15 mins	15 mins	15 mins
Description: Reconstituted Solution	Opalescent solution contains particulate s	Opalescent solution contains particulate s	Opalescent solution contains particulate s	Opalescent solution contains particulate s	Opalescent solution contains particulate s	Opalescent solution contains particulate s	Opalescent solution contains particulate s	Opalescent solution contains particulate s	Opalescent solution contains particulate s	Opalescent solution contains particulate s	Opalescent solution contains particulate s
pH	5.6	5.6	5.6	5.6	5.6	5.6	5.6	5.6	5.6	5.6	5.6
Assay - UV Concentration (mg/mL)	104.82	102.86	100.4	98.12	97.55	103.06	100.4	106.9	102.5	108.7	103.3
SDS-PAGE reduced	1.01	0.92	0.59	0.62	0.44	0.59	0.29	0.83	0.55	0.66	3.75
HPSEC Purity											
High Molecular Weight Peaks	1.35	2.1	2.59	2.55	3.07	3.09	3.04	3.15	3.76	3.68	2.91
Late Eluting Peaks:	No visible Peak	No visible Peak	0.06	0.06	No visible Peak	No visible Peak	No visible Peak	No visible Peak	No visible Peak	No visible Peak	No visible peak
Monomer	98.6	97.9	97.3	97.4	96.9	96.9	97	96.9	96.2	96.3	97.1
HP-IEX Purity											
Acidic variants:	7.3	11.74	7	7	4.2	4.8	7.5	7.4	7.3	7.2	6.5
Acidic 1:	8.8	3.81	9.4	9.4	7.9	7.3	9.5	9.4	9.2	9.3	9.6
Main :	67.6	67.92	66.9	66.9	67.2	67.5	64.3	64.6	66.0	66.0	64.9
Basic 1:	9	9.35	9.5	9.5	11.6	11.4	10.2	10.2	10.2	10.3	11.3
Basic 2:	6.7	6.56	6.6	6.6	9.1	9.1	7	6.9	6.7	6.7	4.5
Basic variants:	0.7	0.62	0.6	0.6	N/A	N/A	1.6	1.4	0.6	0.5	3.2
Other	N/A	N/A	N/A	N/A	N/A	N/A	N/A	N/A	N/A	N/A	6.5
Binding ELISA											
EC ₅₀ (pM)	29	48	100	87	87	91	55	53	84	82	88
Potency relative to control (%)	140	53	79	90	111	106	89	93	78	80	110
Moisture (%)	0.40	0.44	0.68	0.63	0.73	1.03	1.06	0.93	1.02	1.10	1.67

FIG. 3

Batch Number - 1 (pH 5.5) / Storage Condition - RH4

Test	Stability Test Interval (Months)								
	Initial (Upright)	2 weeks (Upright)	1M (Upright)	2M (Upright)	3M (Upright)	3M (Inverted)	6M (Upright)	6M (Inverted)	9M (Upright)
Description: Lyo Powder	White firm cake	White firm cake	White firm cake	White to off-white powder	White firm cake	White firm cake	White to off-white cake	White firm cake	White cake
Reconstitution Time	10 mins.	12 mins.	14 mins	14 mins	14 mins	14 mins	14 mins	14 mins	16 mins
Description: Reconstituted Solution	Opalescent solution contains particulates	Opalescent solution contains particulates	Opalescent solution contains particulates	Opalescent solution contains particulates	Opalescent solution contains particulates	Opalescent solution contains particulates	Opalescent solution contains particulates	Opalescent solution contains particulates	Opalescent solution contains particulates
pH	5.6	5.6	5.6	5.6	5.6	5.6	5.6	5.6	5.6
Assay - UV Concentration (mg/mL)	104.82	93.88	102.37	95.35	103.02	102.86	97.96	100.82	102.4
SDS-PAGE reduced (% Impurity)	1.01	0.32	1	0.75	0.42	0.42	1.63	1.13	3.56
HPSEC Purity (%)									
High Molecular Wt. Species	1.35	2.47	3.49	4.63	5.19	5.11	7.25	7.32	7.88
Late Eluting Peaks	No Visible Peak	0.04	0.05	0.06	0.07	0.04	No Visible Peak	0.02	No Visible Peak
Monomer	98.6	97.5	96.46	95.3	94.7	94.9	92.7	92.7	92.1
HP-IEC Purity (%)									
Acidic Variants	7.3	11.53	12.9	6.4	8.4	9	6.6	7.1	11
Acidic 1	8.8	4.26	3.88	10.3	11.2	10.6	9.3	9.4	12.4
Main	67.6	66.98	65.14	61.6	62	58.2	58.1	57.5	57.9
Basic 1	9	9.98	10.57	12.2	11.2	11.1	14.4	14.2	6.5
Basic 2	6.7	6.57	6.87	9.4	6.6	7.3	11.7	11.8	6
Basic variants	0.7	0.68	0.64	0	0.5	3.8	N/A	N/A	N/A
Other	N/A	N/A	N/A	N/A	N/A	N/A	N/A	N/A	6.2
Binding ELISA									
EC ₅₀ (pM) (pM)	29	36	43	269	107	96	117	101	76
Potency relative to control (%)	140	63	60	83	74	82	82	92	65
Moisture (%)	0.40	0.92	0.71	0.92	1.01	1.37	1.52	1.70	ND

FIG. 4

Batch Number - 2 (pH 4.8)
Storage Condition - 5C

Stability Test Interval (Months)							
Test	Initial (Upright)	1M (Upright)	3M (Upright)	6M (Upright)	9M (Upright)	12M (Upright))	12M (Inverted)
Description: Lyo Powder	White to off-white powder	White to off-white powder	White to off-white cake	White cake	White cake	White cake	White cake
Reconstitution Time	14 mins	25 mins	25 mins	25 mins	25 mins	25 mins	25 mins
Description: Reconstituted Solution	Opalescent solution contains particulates	Opalescent solution contains particulates	Opalescent solution contains particulates	Opalescent solution contains particulates	Opalescent solution contains particulates	Opalescent solution contains particulates	Opalescent solution contains particulates
pH	4.9	4.8	4.9	4.9	5.0	4.9	4.9
Assay – UV Concentration (mg/mL)	108.08	103.84	111.18	104.3	104.7	108.1	103.7
SDS-PAGE reduced (%impurity)	0.64	1.09	0.89	0.66	1.07	1.11	1.19
HPSEC Purity							
High Molecular Wt. Species:	0.93	0.63	1.04	1.2	1.2	1.41	1.4
Late Eluting Peaks:	0.03	No Visible Peak	No Visible Peak	No Visible Peak	No Visible Peak	0.02	0.02
Monomer :	99	99.4	99	98.8	98.8	98.6	98.6
HP-IEX Purity							
Acidic variants:	7.4	7.5	7.4	14.1	8.5	N/A	N/A
Acidic 1:	9.9	9.6	9.8	5	9.29	10.21	10.33
Main :	68.6	68.7	68.4	67.1	68.12	68.19	68.21
Basic 1:	9.3	9.2	9.4	8.9	9.23	9.28	9.3
Basic 2:	4.9	4.9	5	4.5	4.49	2.67	2.87
Basic variants :	N/A	0.1	N/A	N/A	0.37	N/A	N/A
Binding ELISA							
EC ₅₀ (pM)	87	78	75	122	108	76	78
Potency relative to control (%)	104	128	108	75	61	126	123
Moisture (%)	0.33	0.10	0.25	0.25	0.3	0.73	0.48

FIG. 5

Batch Number - 2 (pH 4.8)
Storage Condition - 25H

Stability Testing Interval (Months)								
Test	Initial (Upright)	1M (Upright)	3M (Upright)	6M (Upright)	6M (Inverted)	9M (Upright)	12M (Upright)	12M (Inverted)
Description: Lyo Powder	White to off-white powder	White to off-white powder	White to off-white cake	White cake	White cake	White cake	White cake	White cake
Reconstitution Time:	14 mins.	25 mins	25 mins	25 mins	25 mins	25 mins	25 mins	25 mins
Description: Reconstituted Solution	Opalescent solution contains particulates	Opalescent solution contains particulates	Opalescent solution contains particulates	Opalescent solution contains particulates	Opalescent solution contains particulates	Opalescent solution contains particulates	Opalescent solution contains particulates	Opalescent solution contains particulates
pH	4.9	4.8	4.9	4.9	4.9	4.9	4.9	4.9
Assay – UV Concentration (mg/mL)	108.08	109.55	110.69	103	112.5	98.8	106.4	104.3
SDS-PAGE reduced (%)	0.64	1.43	0.91	1.52	1.52	1.07	1.61	1.48
HPSEC Purity								
High Mol Wt. Species	0.93	0.91	1.93	2.64	2.68	2.96	3.71	3.68
Late Eluting Peaks:	0.03	No Visible Peak	No Visible Peak	0.04	0.03	No Visible Peak	0.02	0.02
Monomer:	99	99.1	98.1	97.3	97.3	97	96.3	96.3
HP-IEC Purity								
Acidic variants:	7.4	8.1	9.2	17.1	16.9	11.21	N/A	N/A
Acidic 1:	9.9	9.7	10	4.7	4.6	9.95	11.72	11.81
Main :	68.6	67.5	65.1	63.5	63.7	62.65	61.77	62.3
Basic 1:	9.3	9.6	10.3	9.8	9.9	10.75	10.61	10.73
Basic 2:	4.9	5.1	5.3	4.7	4.7	5.06	3.42	3.29
Basic variants :	N/A	N/A	N/A	0.2	0.2	0.39	N/A	N/A
Other	N/A	N/A	N/A	N/A	N/A	N/A	N/A	N/A
Binding ELISA								
EC ₅₀ (pM)	87	77	74	90	112	108	69	83
Potency relative to control (%)	104	131	109	100	81	61	127	115
Moisture (%)	0.33	0.17	0.82	0.53	1.06	0.78	0.86	0.94

FIG. 6

Batch Number - 2 (pH 4.8)
Storage Condition - RH4

Stability Testing Interval (Months)

Test	Initial (upright)	2Weeks (Upright)	1M (Upright)	3M (Upright)	3M (Inverted)
Description: Lyo Powder	White to off-white powder	White to off-white powder	White to off-white powder	White to off-white cake	White to off-white cake
Reconstitution Time	14 mins.	25 mins.	25 mins	25 mins	25 mins
Description: Reconstituted Solution	Opalescent solution contains particulates	Opalescent solution contains particulates	Opalescent solution contains particulates	Opalescent solution contains particulates	Opalescent solution contains particulates
pH	4.9	4.9	4.8	4.9	4.9
Assay - UV Concentration (mg/mL)	108.08	108.41	99.2	104.16	112.65
SDS-PAGE reduced (%) Impurity)	0.64	1.03	1.14	1.96	1.59
HPSEC Purity (%)					
High Molecular Wt. Species:	0.93	0.79	1.83	4.92	4.88
Late Eluting Peaks:	0.03	0.02	No Visible Peak	No Visible Peak	No Visible Peak
Monomer :	99	99.2	98.2	95.1	95.1
HP-IEC Purity					
Acidic variants:	7.4	9.5	11.8	15	16.5
Acidic 1:	9.9	10.4	10.4	11.8	11.5
Main :	68.6	64.4	61.6	55	54.2
Basic 1:	9.3	10.2	10.6	12	11.8
Basic 2:	4.9	5.5	5.5	6.2	6.0
Basic variants :	N/A	N/A	N/A	N/A	N/A
Other	N/A	N/A	N/A	N/A	N/A
Binding ELISA (pM)					
EC50 (pM)	87	96	65	106	73
Potency Relative to control (%)	104	100	156	77	111
Moisture (%)	0.33	0.14	0.17	0.65	0.74

FIG. 7

UB06868_SeqListing
SEQUENCE LISTING

<110> Schering Corporation
Li, Xuhong
Kashi, Ramesh
Badkar, Aniket

<120> Lyophilized Formulations of Engineered Anti-IL-23p19 Antibodies

<130> UB06868

<150> US 61,092326

<151> 2008-08-27

<160> 52

<170> PatentIn version 3.5

<210> 1

<211> 117

<212> PRT

<213> Mus musculus

<400> 1

Glu Val Gln Leu Gln Gln Ser Gly Pro Glu Leu Val Lys Thr Gly Ala
1 5 10 15

Ser Val Asn Ile Ser Cys Lys Ala Ser Gly Tyr Ser Phe Thr Ala Tyr
20 25 30

Tyr Ile Gln Trp Val Lys Gln Ser Arg Gly Lys Ser Leu Glu Trp Ile
35 40 45

Gly Tyr Ile Ser Cys Tyr Asn Gly Ala Thr Arg Tyr Asn Gln Lys Phe
50 55 60

Lys Gly Lys Ala Thr Phe Thr Val Asp Thr Ser Ser Arg Thr Ala Tyr
65 70 75 80

Met Gln Phe Ser Ser Leu Thr Ser Glu Asp Ser Ala Val Tyr Phe Cys
85 90 95

Ala Arg Gln Gly Phe Tyr Ala Met Asp Tyr Trp Gly Gln Gly Thr Ser
100 105 110

Val Thr Val Ser Ser
115

<210> 2

<211> 116

<212> PRT

<213> Mus musculus

<400> 2

His Val Gln Leu Gln Gln Ser Gly Pro Glu Val Val Arg Pro Gly Ala
1 5 10 15

UB06868_SeqListing

Ser Val Lys Leu Ser Cys Lys Ala Ser Gly Tyr Ile Phe Ser Ala Tyr
20 25 30

Trp Met Thr Trp Val Lys Gln Arg Pro Gly Gln Gly Leu Glu Trp Ile
35 40 45

Gly Gln Ile Phe Pro Val Arg Gly Ser Ala Asp Tyr Asn Glu Ile Phe
50 55 60

Glu Gly Lys Ala Thr Leu Thr Val Asp Thr Ser Ser Ser Thr Ala Tyr
65 70 75 80

Ile Gln Leu Ser Ser Leu Thr Ser Glu Asp Ser Ala Val Tyr Tyr Cys
85 90 95

Ala Arg Gly Gly Gly Gly Phe Ala Tyr Trp Gly Gln Gly Thr Leu Val
100 105 110

Thr Val Ser Ala
115

<210> 3
<211> 124
<212> PRT
<213> Mus musculus

<400> 3

Gln Val Gln Leu Gln Gln Ser Gly Ala Glu Leu Ala Arg Pro Gly Ala
1 5 10 15

Ser Val Lys Leu Ser Cys Lys Ala Ser Gly Tyr Thr Phe Thr Ser Tyr
20 25 30

Gly Ile Ser Trp Val Lys Gln Arg Thr Gly Gln Asp Leu Glu Trp Ile
35 40 45

Gly Glu Ile Tyr Pro Arg Ser Val Asn Ser Tyr Tyr Asn Glu Arg Phe
50 55 60

Lys Gly Lys Ala Thr Leu Thr Ala Asp Lys Ser Ser Ser Thr Ala Tyr
65 70 75 80

Met Glu Leu Arg Ser Leu Thr Ser Glu Asp Ser Ala Val Tyr Phe Cys
85 90 95

Ala Arg Gly Gly Asn Tyr Tyr Gly Arg Asn Tyr Gly Asp Tyr Phe Asp
100 105 110

Tyr Trp Gly Gln Gly Thr Thr Leu Thr Val Ser Ser
115 120

<210> 4

UB06868_SeqListing

<211> 116
<212> PRT
<213> Mus musculus

<400> 4

Gln Val Gln Leu Gln Gln Ser Gly Leu Glu Leu Val Lys Pro Gly Ser
1 5 10 15
Ser Leu Lys Ile Ser Cys Lys Ala Ser Gly Tyr Ser Phe Thr Ser Phe
20 25 30
Phe Ile His Trp Leu Lys Gln Arg Pro Gly Gln Gly Leu Glu Trp Ile
35 40 45
Gly Trp Ile Phe Pro Gly Asn His Asp Val Glu Tyr Asn Glu Lys Phe
50 55 60
Lys Gly Lys Ala Thr Leu Thr Ala Asp Thr Ser Ser Ser Thr Ala Asp
65 70 75 80
Met His Leu Ser Ser Leu Thr Ser Glu Asp Ser Ala Val Tyr Phe Cys
85 90 95
Ala Arg Gly Gly Gly Asn Leu Pro Tyr Trp Gly Gln Gly Thr Leu Val
100 105 110
Thr Val Ser Ala
115

<210> 5
<211> 116
<212> PRT
<213> Mus musculus

<400> 5

His Val Gln Leu Gln Gln Ser Gly Pro Glu Leu Val Arg Pro Gly Ala
1 5 10 15
Ser Val Glu Leu Ser Cys Lys Ala Ser Gly Tyr Ile Phe Ile Thr Tyr
20 25 30
Trp Met Thr Trp Met Lys Gln Arg Pro Gly Gln Gly Leu Glu Trp Ile
35 40 45
Gly Gln Ile Phe Pro Ala Ser Gly Ser Ala Asp Tyr Asn Glu Met Phe
50 55 60
Glu Gly Lys Ala Thr Leu Thr Val Asp Thr Ser Ser Asn Thr Ala Tyr
65 70 75 80
Met Gln Leu Ser Ser Leu Thr Ser Glu Asp Ser Ala Val Tyr Phe Cys
85 90 95

UB06868_SeqListing

Ala Arg Gly Gly Gly Gly Phe Ala Tyr Trp Gly Gln Gly Thr Leu Val
100 105 110

Thr Val Ser Ala
115

<210> 6
<211> 446
<212> PRT
<213> Artificial Sequence

<220>
<223> Human frameworks, rodent CDRs

<220>
<221> DOMAIN
<222> (1)..(116)
<223> Variable Domain

<400> 6

Gln Val Gln Leu Val Gln Ser Gly Ala Glu Val Lys Lys Pro Gly Ala
1 5 10 15

Ser Val Lys Val Ser Cys Lys Ala Ser Gly Tyr Ile Phe Ile Thr Tyr
20 25 30

Trp Met Thr Trp Val Arg Gln Ala Pro Gly Gln Gly Leu Glu Trp Met
35 40 45

Gly Gln Ile Phe Pro Ala Ser Gly Ser Ala Asp Tyr Asn Glu Met Phe
50 55 60

Glu Gly Arg Val Thr Met Thr Thr Asp Thr Ser Thr Ser Thr Ala Tyr
65 70 75 80

Met Glu Leu Arg Ser Leu Arg Ser Asp Asp Thr Ala Val Tyr Tyr Cys
85 90 95

Ala Arg Gly Gly Gly Gly Phe Ala Tyr Trp Gly Gln Gly Thr Leu Val
100 105 110

Thr Val Ser Ser Ala Ser Thr Lys Gly Pro Ser Val Phe Pro Leu Ala
115 120 125

Pro Ser Ser Lys Ser Thr Ser Gly Gly Thr Ala Ala Leu Gly Cys Leu
130 135 140

Val Lys Asp Tyr Phe Pro Glu Pro Val Thr Val Ser Trp Asn Ser Gly
145 150 155 160

Ala Leu Thr Ser Gly Val His Thr Phe Pro Ala Val Leu Gln Ser Ser
165 170 175

UB06868_SeqListing

Gly Leu Tyr Ser₁₈₀ Leu Ser Ser Val₁₈₅ Thr Val Pro Ser₁₉₀ Ser Ser Leu
 Gly Thr Gln₁₉₅ Thr Tyr Ile Cys Asn₂₀₀ Val Asn His Lys Pro₂₀₅ Ser Asn Thr
 Lys Val₂₁₀ Asp Lys Lys Val₂₁₅ Glu Pro Lys Ser Cys Asp₂₂₀ Lys Thr His Thr
 Cys₂₂₅ Pro Pro Cys Pro Ala₂₃₀ Pro Glu Leu Leu Gly₂₃₅ Gly Pro Ser Val₂₄₀ Phe
 Leu Phe Pro Pro Lys₂₄₅ Pro Lys Asp Thr₂₅₀ Leu Met Ile Ser Arg Thr₂₅₅ Pro
 Glu Val Thr Cys₂₆₀ Val Val Val Asp Val₂₆₅ Ser His Glu Asp Pro₂₇₀ Glu Val
 Lys Phe Asn₂₇₅ Trp Tyr Val Asp Gly₂₈₀ Val Glu Val His Asn₂₈₅ Ala Lys Thr
 Lys Pro₂₉₀ Arg Glu Glu Gln Tyr₂₉₅ Asn Ser Thr Tyr Arg₃₀₀ Val Val Ser Val
 Leu Thr Val₃₀₅ Leu His Gln₃₁₀ Asp Trp Leu Asn Gly₃₁₅ Lys Glu Tyr Lys Cys₃₂₀
 Lys Val Ser Asn Lys₃₂₅ Ala Leu Pro Ala Pro₃₃₀ Ile Glu Lys Thr Ile₃₃₅ Ser
 Lys Ala Lys Gly₃₄₀ Gln Pro Arg Glu Pro₃₄₅ Gln Val Tyr Thr Leu₃₅₀ Pro Pro
 Ser Arg Asp₃₅₅ Glu Leu Thr Lys Asn₃₆₀ Gln Val Ser Leu Thr₃₆₅ Cys Leu Val
 Lys Gly₃₇₀ Phe Tyr Pro Ser Asp₃₇₅ Ile Ala Val Glu Trp₃₈₀ Glu Ser Asn Gly
 Gln₃₈₅ Pro Glu Asn Asn Tyr₃₉₀ Lys Thr Thr Pro Pro₃₉₅ Val Leu Asp Ser Asp₄₀₀
 Gly Ser Phe Phe Leu₄₀₅ Tyr Ser Lys Leu Thr₄₁₀ Val Asp Lys Ser Arg₄₁₅ Trp
 Gln Gln Gly Asn₄₂₀ Val Phe Ser Cys Ser₄₂₅ Val Met His Glu Ala₄₃₀ Leu His
 Asn His Tyr₄₃₅ Thr Gln Lys Ser Leu₄₄₀ Ser Leu Ser Pro Gly₄₄₅ Lys

UB06868_SeqListing

<210> 7
 <211> 446
 <212> PRT
 <213> Artificial Sequence

<220>
 <223> Human frameworks, rodent CDRs

<220>
 <221> DOMAIN
 <222> (1)..(116)
 <223> Variable Domain

<400> 7

Gln Val Gln Leu Val Gln Ser Gly Ala Glu Val Lys Lys Pro Gly Ala
 1 5 10 15

Ser Val Lys Val Ser Cys Lys Ala Ser Gly Tyr Ile Phe Ile Thr Tyr
 20 25 30

Trp Met Thr Trp Val Arg Gln Ala Pro Gly Gln Gly Leu Glu Trp Met
 35 40 45

Gly Gln Ile Phe Pro Ala Ser Gly Ser Ala Asp Tyr Asn Glu Lys Phe
 50 55 60

Glu Gly Arg Val Thr Met Thr Thr Asp Thr Ser Thr Ser Thr Ala Tyr
 65 70 75 80

Met Glu Leu Arg Ser Leu Arg Ser Asp Asp Thr Ala Val Tyr Tyr Cys
 85 90 95

Ala Arg Gly Gly Gly Gly Phe Ala Tyr Trp Gly Gln Gly Thr Leu Val
 100 105 110

Thr Val Ser Ser Ala Ser Thr Lys Gly Pro Ser Val Phe Pro Leu Ala
 115 120 125

Pro Ser Ser Lys Ser Thr Ser Gly Gly Thr Ala Ala Leu Gly Cys Leu
 130 135 140

Val Lys Asp Tyr Phe Pro Glu Pro Val Thr Val Ser Trp Asn Ser Gly
 145 150 155 160

Ala Leu Thr Ser Gly Val His Thr Phe Pro Ala Val Leu Gln Ser Ser
 165 170 175

Gly Leu Tyr Ser Leu Ser Ser Val Val Thr Val Pro Ser Ser Ser Leu
 180 185 190

Gly Thr Gln Thr Tyr Ile Cys Asn Val Asn His Lys Pro Ser Asn Thr
 195 200 205

UB06868_SeqListing

Lys Val Asp Lys Lys Val Glu Pro Lys Ser Cys Asp Lys Thr His Thr
 210 215 220
 Cys Pro Pro Cys Pro Ala Pro Glu Leu Leu Gly Gly Pro Ser Val Phe
 225 230 235 240
 Leu Phe Pro Pro Lys Pro Lys Asp Thr Leu Met Ile Ser Arg Thr Pro
 245 250 255
 Glu Val Thr Cys Val Val Val Asp Val Ser His Glu Asp Pro Glu Val
 260 265 270
 Lys Phe Asn Trp Tyr Val Asp Gly Val Glu Val His Asn Ala Lys Thr
 275 280 285
 Lys Pro Arg Glu Glu Gln Tyr Asn Ser Thr Tyr Arg Val Val Ser Val
 290 295 300
 Leu Thr Val Leu His Gln Asp Trp Leu Asn Gly Lys Glu Tyr Lys Cys
 305 310 315 320
 Lys Val Ser Asn Lys Ala Leu Pro Ala Pro Ile Glu Lys Thr Ile Ser
 325 330 335
 Lys Ala Lys Gly Gln Pro Arg Glu Pro Gln Val Tyr Thr Leu Pro Pro
 340 345 350
 Ser Arg Asp Glu Leu Thr Lys Asn Gln Val Ser Leu Thr Cys Leu Val
 355 360 365
 Lys Gly Phe Tyr Pro Ser Asp Ile Ala Val Glu Trp Glu Ser Asn Gly
 370 375 380
 Gln Pro Glu Asn Asn Tyr Lys Thr Thr Pro Pro Val Leu Asp Ser Asp
 385 390 395 400
 Gly Ser Phe Phe Leu Tyr Ser Lys Leu Thr Val Asp Lys Ser Arg Trp
 405 410 415
 Gln Gln Gly Asn Val Phe Ser Cys Ser Val Met His Glu Ala Leu His
 420 425 430
 Asn His Tyr Thr Gln Lys Ser Leu Ser Leu Ser Pro Gly Lys
 435 440 445

<210> 8
 <211> 446
 <212> PRT
 <213> Artificial sequence

<220>
 <223> Human frameworks, rodent CDRs

UB06868_SeqListing

<220>

<221> DOMAIN

<222> (1)..(116)

<223> Variable Domain

<400> 8

Gln Val Gln Leu Val Gln Ser Gly Ala Glu Val Lys Lys Pro Gly Ala
1 5 10 15

Ser Val Lys Val Ser Cys Lys Ala Ser Gly Tyr Ile Phe Ile Thr Tyr
20 25 30

Trp Met Thr Trp Val Arg Gln Ala Pro Gly Gln Gly Leu Glu Trp Met
35 40 45

Gly Gln Ile Phe Pro Ala Ser Gly Ser Ala Asp Tyr Ala Gln Lys Leu
50 55 60

Gln Gly Arg Val Thr Met Thr Thr Asp Thr Ser Thr Ser Thr Ala Tyr
65 70 75 80

Met Glu Leu Arg Ser Leu Arg Ser Asp Asp Thr Ala Val Tyr Tyr Cys
85 90 95

Ala Arg Gly Gly Gly Gly Phe Ala Tyr Trp Gly Gln Gly Thr Leu Val
100 105 110

Thr Val Ser Ser Ala Ser Thr Lys Gly Pro Ser Val Phe Pro Leu Ala
115 120 125

Pro Ser Ser Lys Ser Thr Ser Gly Gly Thr Ala Ala Leu Gly Cys Leu
130 135 140

Val Lys Asp Tyr Phe Pro Glu Pro Val Thr Val Ser Trp Asn Ser Gly
145 150 155 160

Ala Leu Thr Ser Gly Val His Thr Phe Pro Ala Val Leu Gln Ser Ser
165 170 175

Gly Leu Tyr Ser Leu Ser Ser Val Val Thr Val Pro Ser Ser Ser Leu
180 185 190

Gly Thr Gln Thr Tyr Ile Cys Asn Val Asn His Lys Pro Ser Asn Thr
195 200 205

Lys Val Asp Lys Lys Val Glu Pro Lys Ser Cys Asp Lys Thr His Thr
210 215 220

Cys Pro Pro Cys Pro Ala Pro Glu Leu Leu Gly Gly Pro Ser Val Phe
225 230 235 240

UB06868_SeqListing

Leu Phe Pro Pro Lys Pro Lys Asp Thr Leu Met Ile Ser Arg Thr Pro
 245 250 255
 Glu Val Thr Cys Val Val Val Asp Val Ser His Glu Asp Pro Glu Val
 260 265 270
 Lys Phe Asn Trp Tyr Val Asp Gly Val Glu Val His Asn Ala Lys Thr
 275 280 285
 Lys Pro Arg Glu Glu Gln Tyr Asn Ser Thr Tyr Arg Val Val Ser Val
 290 295 300
 Leu Thr Val Leu His Gln Asp Trp Leu Asn Gly Lys Glu Tyr Lys Cys
 305 310 315 320
 Lys Val Ser Asn Lys Ala Leu Pro Ala Pro Ile Glu Lys Thr Ile Ser
 325 330 335
 Lys Ala Lys Gly Gln Pro Arg Glu Pro Gln Val Tyr Thr Leu Pro Pro
 340 345 350
 Ser Arg Asp Glu Leu Thr Lys Asn Gln Val Ser Leu Thr Cys Leu Val
 355 360 365
 Lys Gly Phe Tyr Pro Ser Asp Ile Ala Val Glu Trp Glu Ser Asn Gly
 370 375 380
 Gln Pro Glu Asn Asn Tyr Lys Thr Thr Pro Pro Val Leu Asp Ser Asp
 385 390 395 400
 Gly Ser Phe Phe Leu Tyr Ser Lys Leu Thr Val Asp Lys Ser Arg Trp
 405 410 415
 Gln Gln Gly Asn Val Phe Ser Cys Ser Val Met His Glu Ala Leu His
 420 425 430
 Asn His Tyr Thr Gln Lys Ser Leu Ser Leu Ser Pro Gly Lys
 435 440 445
 <210> 9
 <211> 113
 <212> PRT
 <213> Mus musculus
 <400> 9
 Asn Val Val Met Thr Gln Thr Pro Leu Thr Leu Ser Val Thr Ile Gly
 1 5 10 15
 Gln Pro Ala Ser Ile Ser Cys Lys Ser Ser Gln Ser Leu Leu Asp Ser
 20 25 30

UB06868_SeqListing

Asp Gly Lys Thr Tyr Leu Asn Trp Leu Leu Gln Arg Pro Gly Gln Ser
35 40 45

Pro Lys Arg Leu Ile Tyr Leu Val Ser Lys Leu Asp Ser Gly Val Pro
50 55 60

Asp Arg Phe Thr Gly Ser Gly Ser Gly Thr Asp Phe Thr Leu Lys Ile
65 70 75 80

Ser Arg Val Glu Ala Glu Asp Leu Gly Leu Tyr Tyr Cys Trp Gln Gly
85 90 95

Thr His Phe Pro Phe Thr Phe Gly Ser Gly Thr Lys Leu Glu Ile Lys
100 105 110

Arg

<210> 10
<211> 108
<212> PRT
<213> Mus musculus

<400> 10

Asp Ile Gln Met Thr Gln Ser Pro Ala Ser Leu Ser Ala Ser Val Gly
1 5 10 15

Glu Thr Val Thr Ile Thr Cys Arg Ala Ser Glu Asn Ile Tyr Ser Tyr
20 25 30

Leu Ala Trp Tyr Gln Glu Lys Trp Gly Lys Ser Pro Gln Leu Leu Val
35 40 45

Tyr Asn Ala Lys Thr Leu Ala Glu Gly Val Pro Ser Arg Phe Ser Gly
50 55 60

Ser Gly Ser Gly Thr Gln Phe Ser Leu Lys Ile Asn Ser Leu Gln Ser
65 70 75 80

Glu Asp Phe Gly Ser Tyr Tyr Cys Gln His His Tyr Gly Thr Pro Phe
85 90 95

Thr Phe Gly Ser Gly Thr Lys Leu Glu Ile Lys Arg
100 105

<210> 11
<211> 111
<212> PRT
<213> Mus musculus

<400> 11

Ser Gln Ala Val Val Thr Gln Glu Ser Ala Leu Thr Thr Ser Pro Gly
1 5 10 15

UB06868_SeqListing

Glu Thr Val Thr Leu Thr Cys Arg Ser Ser Thr Gly Ala Val Ile Thr
20 25 30

Ser Asn Asp Ala Asn Trp Val Gln Glu Lys Pro Asp His Ser Phe Thr
35 40 45

Gly Leu Ile Gly Gly Thr Asn Asn Arg Ala Pro Gly Val Pro Ala Arg
50 55 60

Phe Ser Gly Ser Leu Ile Gly Asp Lys Ala Ala Leu Thr Ile Thr Gly
65 70 75 80

Ala Gln Thr Glu Asp Glu Ala Ile Tyr Phe Cys Ala Leu Trp Tyr Ser
85 90 95

Asn His Trp Val Phe Gly Gly Gly Thr Lys Leu Thr Val Leu Gly
100 105 110

<210> 12
<211> 108
<212> PRT
<213> Mus musculus

<400> 12

Asp Ile Gln Met Thr Gln Ser Pro Val Ser Leu Ser Ala Ser Val Gly
1 5 10 15

Glu Thr Val Thr Ile Thr Cys Arg Ala Ser Glu Asn Val Tyr Ser Tyr
20 25 30

Leu Ala Trp Tyr Gln Gln Lys Gln Gly Lys Ser Pro Gln Leu Leu Val
35 40 45

Tyr Asn Ala Lys Thr Leu Ala Glu Gly Val Pro Ser Arg Phe Ser Gly
50 55 60

Ser Gly Ser Gly Thr Gln Phe Ser Leu Lys Ile Asn Ser Leu Gln Pro
65 70 75 80

Glu Asp Phe Gly Ser Tyr Tyr Cys Gln His His Phe Gly Thr Pro Leu
85 90 95

Thr Phe Gly Ala Gly Thr Lys Leu Asp Leu Lys Arg
100 105

<210> 13
<211> 108
<212> PRT
<213> Mus musculus

<400> 13

UB06868_SeqListing

Asp Ile Gln Met Thr Gln Ser Pro Ala Ser Leu Ser Ala Ser Val Gly
1 5 10 15

Glu Thr Val Thr Ile Thr Cys Arg Thr Ser Glu Asn Ile Tyr Ser Tyr
20 25 30

Leu Ala Trp Tyr Gln Gln Lys Gln Gly Lys Ser Pro Gln Leu Leu Val
35 40 45

Tyr Asn Ala Lys Thr Leu Ala Glu Gly Val Pro Ser Arg Phe Ser Gly
50 55 60

Ser Gly Ser Gly Thr Gln Phe Ser Leu Lys Ile Asn Arg Leu Gln Pro
65 70 75 80

Glu Asp Phe Gly Arg Tyr Phe Cys Gln His His Tyr Gly Ile Pro Phe
85 90 95

Thr Phe Gly Ser Gly Thr Lys Leu Glu Ile Lys Arg
100 105

<210> 14
<211> 214
<212> PRT
<213> Artificial Sequence

<220>
<223> Human frameworks, rodent CDRs

<220>
<221> DOMAIN
<222> (1)..(108)
<223> Variable Domain

<400> 14

Asp Ile Gln Met Thr Gln Ser Pro Ser Ser Leu Ser Ala Ser Val Gly
1 5 10 15

Asp Arg Val Thr Ile Thr Cys Arg Thr Ser Glu Asn Ile Tyr Ser Tyr
20 25 30

Leu Ala Trp Tyr Gln Gln Lys Pro Gly Lys Ala Pro Lys Leu Leu Ile
35 40 45

Tyr Asn Ala Lys Thr Leu Ala Glu Gly Val Pro Ser Arg Phe Ser Gly
50 55 60

Ser Gly Ser Gly Thr Asp Phe Thr Leu Thr Ile Ser Ser Leu Gln Pro
65 70 75 80

Glu Asp Phe Ala Thr Tyr Tyr Cys Gln His His Tyr Gly Ile Pro Phe
85 90 95

UB06868_SeqListing

Thr Phe Gly Gln Gly Thr Lys Val Glu Ile Lys Arg Thr Val Ala Ala
100 105 110

Pro Ser Val Phe Ile Phe Pro Pro Ser Asp Glu Gln Leu Lys Ser Gly
115 120 125

Thr Ala Ser Val Val Cys Leu Leu Asn Asn Phe Tyr Pro Arg Glu Ala
130 135 140

Lys Val Gln Trp Lys Val Asp Asn Ala Leu Gln Ser Gly Asn Ser Gln
145 150 155 160

Glu Ser Val Thr Glu Gln Asp Ser Lys Asp Ser Thr Tyr Ser Leu Ser
165 170 175

Ser Thr Leu Thr Leu Ser Lys Ala Asp Tyr Glu Lys His Lys Val Tyr
180 185 190

Ala Cys Glu Val Thr His Gln Gly Leu Ser Ser Pro Val Thr Lys Ser
195 200 205

Phe Asn Arg Gly Glu Cys
210

<210> 15
<211> 10
<212> PRT
<213> Mus musculus

<400> 15

Gly Tyr Ser Phe Thr Ala Tyr Tyr Ile Gln
1 5 10

<210> 16
<211> 10
<212> PRT
<213> Mus musculus

<400> 16

Gly Tyr Ile Phe Ser Ala Tyr Trp Met Thr
1 5 10

<210> 17
<211> 10
<212> PRT
<213> Mus musculus

<400> 17

Gly Tyr Thr Phe Thr Ser Tyr Gly Ile Ser
1 5 10

<210> 18
<211> 10
<212> PRT

UB06868_SeqListing

<213> Mus musculus

<400> 18

Gly Tyr Ser Phe Thr Ser Phe Phe Ile His
1 5 10

<210> 19

<211> 10

<212> PRT

<213> Mus musculus

<400> 19

Gly Tyr Ile Phe Ile Thr Tyr Trp Met Thr
1 5 10

<210> 20

<211> 17

<212> PRT

<213> Mus musculus

<400> 20

Tyr Ile Ser Cys Tyr Asn Gly Ala Thr Arg Tyr Asn Gln Lys Phe Lys
1 5 10 15

Gly

<210> 21

<211> 17

<212> PRT

<213> Mus musculus

<400> 21

Gln Ile Phe Pro Val Arg Gly Ser Ala Asp Tyr Asn Glu Ile Phe Glu
1 5 10 15

Gly

<210> 22

<211> 17

<212> PRT

<213> Mus musculus

<400> 22

Glu Ile Tyr Pro Arg Ser Val Asn Ser Tyr Tyr Asn Glu Arg Phe Lys
1 5 10 15

Gly

<210> 23

<211> 17

<212> PRT

<213> Mus musculus

UB06868_SeqListing

<400> 23

Trp Ile Phe Pro Gly Asn His Asp Val Glu Tyr Asn Glu Lys Phe Lys
1 5 10 15

Gly

<210> 24

<211> 17

<212> PRT

<213> Mus musculus

<400> 24

Gln Ile Phe Pro Ala Ser Gly Ser Ala Asp Tyr Asn Glu Met Phe Glu
1 5 10 15

Gly

<210> 25

<211> 17

<212> PRT

<213> Artificial Sequence

<220>

<223> Rodent CDR with one amino acid substitution

<400> 25

Gln Ile Phe Pro Ala Ser Gly Ser Ala Asp Tyr Asn Glu Lys Phe Glu
1 5 10 15

Gly

<210> 26

<211> 17

<212> PRT

<213> Artificial Sequence

<220>

<223> Rodent CDR with four amino acid substitutions

<400> 26

Gln Ile Phe Pro Ala Ser Gly Ser Ala Asp Tyr Ala Gln Lys Leu Gln
1 5 10 15

Gly

<210> 27

<211> 8

<212> PRT

<213> Mus musculus

<400> 27

UB06868_SeqListing

Gln Gly Phe Tyr Ala Met Asp Tyr
1 5

<210> 28
<211> 7
<212> PRT
<213> Mus musculus

<400> 28

Gly Gly Gly Gly Phe Ala Tyr
1 5

<210> 29
<211> 15
<212> PRT
<213> Mus musculus

<400> 29

Gly Gly Asn Tyr Tyr Gly Arg Asn Tyr Gly Asp Tyr Phe Asp Tyr
1 5 10 15

<210> 30
<211> 7
<212> PRT
<213> Mus musculus

<400> 30

Gly Gly Gly Asn Leu Pro Tyr
1 5

<210> 31
<211> 7
<212> PRT
<213> Mus musculus

<400> 31

Gly Gly Gly Gly Phe Ala Tyr
1 5

<210> 32
<211> 16
<212> PRT
<213> Mus musculus

<400> 32

Lys Ser Ser Gln Ser Leu Leu Asp Ser Asp Gly Lys Thr Tyr Leu Asn
1 5 10 15

<210> 33
<211> 11
<212> PRT
<213> Mus musculus

<400> 33

Arg Ala Ser Glu Asn Ile Tyr Ser Tyr Leu Ala

1

5

10

<210> 34
 <211> 14
 <212> PRT
 <213> Mus musculus

<400> 34

Arg Ser Ser Thr Gly Ala Val Ile Thr Ser Asn Asp Ala Asn
 1 5 10

<210> 35
 <211> 11
 <212> PRT
 <213> Mus musculus

<400> 35

Arg Thr Ser Glu Asn Ile Tyr Ser Tyr Leu Ala
 1 5 10

<210> 36
 <211> 11
 <212> PRT
 <213> Mus musculus

<400> 36

Arg Thr Ser Glu Asn Ile Tyr Ser Tyr Leu Ala
 1 5 10

<210> 37
 <211> 7
 <212> PRT
 <213> Mus musculus

<400> 37

Leu Val Ser Lys Leu Asp Ser
 1 5

<210> 38
 <211> 7
 <212> PRT
 <213> Mus musculus

<400> 38

Asn Ala Lys Thr Leu Ala Glu
 1 5

<210> 39
 <211> 7
 <212> PRT
 <213> Mus musculus

<400> 39

Gly Thr Asn Asn Arg Ala Pro
 1 5

UB06868_SeqListing

<210> 40
 <211> 7
 <212> PRT
 <213> Mus musculus

<400> 40

Asn Ala Lys Thr Leu Ala Glu
 1 5

<210> 41
 <211> 7
 <212> PRT
 <213> Mus musculus

<400> 41

Asn Ala Lys Thr Leu Ala Glu
 1 5

<210> 42
 <211> 9
 <212> PRT
 <213> Mus musculus

<400> 42

Trp Gln Gly Thr His Phe Pro Phe Thr
 1 5

<210> 43
 <211> 9
 <212> PRT
 <213> Mus musculus

<400> 43

Gln His His Tyr Gly Thr Pro Phe Thr
 1 5

<210> 44
 <211> 9
 <212> PRT
 <213> Mus musculus

<400> 44

Ala Leu Trp Tyr Ser Asn His Trp Val
 1 5

<210> 45
 <211> 9
 <212> PRT
 <213> Mus musculus

<400> 45

Gln His His Tyr Gly Ile Pro Phe Thr
 1 5

<210> 46

UB06868_SeqListing

<211> 9
<212> PRT
<213> Mus musculus

<400> 46

Gln His His Tyr Gly Ile Pro Phe Thr
1 5

<210> 47
<211> 170
<212> PRT
<213> Homo sapiens

<400> 47

Arg Ala Val Pro Gly Gly Ser Ser Pro Ala Trp Thr Gln Cys Gln Gln
1 5 10 15

Leu Ser Gln Lys Leu Cys Thr Leu Ala Trp Ser Ala His Pro Leu Val
20 25 30

Gly His Met Asp Leu Arg Glu Glu Gly Asp Glu Glu Thr Thr Asn Asp
35 40 45

Val Pro His Ile Gln Cys Gly Asp Gly Cys Asp Pro Gln Gly Leu Arg
50 55 60

Asp Asn Ser Gln Phe Cys Leu Gln Arg Ile His Gln Gly Leu Ile Phe
65 70 75 80

Tyr Glu Lys Leu Leu Gly Ser Asp Ile Phe Thr Gly Glu Pro Ser Leu
85 90 95

Leu Pro Asp Ser Pro Val Gly Gln Leu His Ala Ser Leu Leu Gly Leu
100 105 110

Ser Gln Leu Leu Gln Pro Glu Gly His His Trp Glu Thr Gln Gln Ile
115 120 125

Pro Ser Leu Ser Pro Ser Gln Pro Trp Gln Arg Leu Leu Leu Arg Phe
130 135 140

Lys Ile Leu Arg Ser Leu Gln Ala Phe Val Ala Val Ala Ala Arg Val
145 150 155 160

Phe Ala His Gly Ala Ala Thr Leu Ser Pro
165 170

<210> 48
<211> 175
<212> PRT
<213> Mus musculus

<400> 48

UB06868_SeqListing

Val Pro Arg Ser Ser Ser Pro Asp Trp Ala Gln Cys Gln Gln Leu Ser
1 5 10 15

Arg Asn Leu Cys Met Leu Ala Trp Asn Ala His Ala Pro Ala Gly His
20 25 30

Met Asn Leu Leu Arg Glu Glu Glu Asp Glu Glu Thr Lys Asn Asn Val
35 40 45

Pro Arg Ile Gln Cys Glu Asp Gly Cys Asp Pro Gln Gly Leu Lys Asp
50 55 60

Asn Ser Gln Phe Cys Leu Gln Arg Ile Arg Gln Gly Leu Ala Phe Tyr
65 70 75 80

Lys His Leu Leu Asp Ser Asp Ile Phe Lys Gly Glu Pro Ala Leu Leu
85 90 95

Pro Asp Ser Pro Met Glu Gln Leu His Thr Ser Leu Leu Gly Leu Ser
100 105 110

Gln Leu Leu Gln Pro Glu Asp His Pro Arg Glu Thr Gln Gln Met Pro
115 120 125

Ser Leu Ser Ser Ser Gln Gln Trp Gln Arg Pro Leu Leu Arg Ser Lys
130 135 140

Ile Leu Arg Ser Leu Gln Ala Phe Leu Ala Ile Ala Ala Arg Val Phe
145 150 155 160

Ala His Gly Ala Ala Thr Leu Thr Glu Pro Leu Val Pro Thr Ala
165 170 175

<210> 49
<211> 1398
<212> DNA
<213> Artificial Sequence

<220>
<223> Human constant and framework regions, rodent CDRs

<400> 49
atggctgtgc tggggctgct gttctgcctg gtgacattcc caagctgtgt gctgtcccag 60
gtgcagctgg tgcagtctgg cgctgaggtg aagaagcctg ggcctccgt gaaggtctcc 120
tgcaaggctt ctggctacat cttcatcacc tactggatga cctgggtgcg gcaggcccct 180
ggccaggggc tggagtggat gggccagatc ttccctgcc aaggctctgc agactacaac 240
gagaagttcg aaggcagagt caccatgacc acagacacat ccaccagcac agcctacatg 300
gagctgagga gcctgagatc tgacgacacc gccgtgtatt actgtgccag aggcggtggc 360
ggattcgctt actggggcca gggcaccctg gtcaccgtct ccagcgctag caccaagggc 420
ccatcgggtct tccccctggc accctcctcc aagagcacct ctgggggcac agcggccctg 480

UB06868_SeqListing

ggctgcctgg tcaaggacta cttccccgaa ccggtgacgg tgtcgtggaa ctcaggcgcc	540
ctgaccagcg gcgtgcacac cttcccggct gtcctacagt cctcaggact ctactccctc	600
agcagcgtgg tgaccgtgcc ctccagcagc ttgggcaccc agacctacat ctgcaacgtg	660
aatcacaagc ccagcaacac caaggtggac aagaaagttg agcccaaadc ttgtgacaaa	720
actcacacat gcccaccgtg cccagcacct gaactcctgg ggggaccgtc agtcttcctc	780
ttccccccaa aaccaagga caccctcatg atctcccga cccctgaggt cacatgcgtg	840
gtggtggacg tgagccacga agaccctgag gtcaagttca actggtacgt ggacggcgtg	900
gaggtgcata atgccaaagc aaagccgcgg gaggagcagt acaacagcac gtaccgtgtg	960
gtcagcgtcc tcaccgtcct gcaccaggac tggctgaatg gcaaggagta caagtgaag	1020
gtctccaaca aagccctccc agccccatc gagaaaacca tctccaaagc caaagggcag	1080
ccccgagaac cacaggtgta caccctgccc ccatcccggg atgagctgac caagaaccag	1140
gtcagcctga cctgcctggt caaaggcttc tatcccagcg acatcgccgt ggagtgggag	1200
agcaatgggc agccggagaa caactacaag accacgcctc ccgtgctgga ctccgacggc	1260
tccttcttcc tctacagaa gctcaccgtg gacaagagca ggtggcagca ggggaacgtc	1320
ttctcatgct ccgtgatgca tgaggctctg cacaaccact acacgcagaa gagcctctcc	1380
ctgtctccgg gtaaatga	1398

<210> 50
 <211> 702
 <212> DNA
 <213> Artificial Sequence

<220>
 <223> Human constant and framework regions, rodent CDRs

<400> 50	
atggctccag tgcagctgct ggggctgctg gtgctgttcc tgccagccat gagatgtgat	60
atccagatga cccagtctcc atcctccctg tctgcctctg tgggcgacag agtgaccatc	120
acctgcagga ccagcgagaa catctacagc tacctggcct ggtatcagca gaagccaggg	180
aaggccccta agctgctgat ctataacgcc aagaccctgg ctgaaggggt gccatccagg	240
ttcagcggca gcggctctgg gacagacttc accctgacca tcagcagcct gcagcctgag	300
gacttcgcca cctactactg tcagcaccac tacggaattc cattcacctt cggccagggc	360
accaaggtgg agatcaagcg tacggtggct gcaccatctg tgttcatctt ccctccatct	420
gatgagcagc tgaagtctgg aactgcctcc gtggtgtgcc tgctgaataa cttctatccc	480
agagaggcca aggtgcagtg gaaggtggat aacgccctcc agagcggcaa ctcccaggag	540
agcgtgacag agcaggacag caaggacagc acctacagcc tgagcagcac cctgaccctg	600
agcaaagcag actacgagaa acacaaggtg tacgcctgcg aggtgacca tcagggcctg	660
agcagccccg tgacaaagag cttcaacagg ggagagtgtt aa	702

UB06868_SeqListing

<210> 51
 <211> 19
 <212> PRT
 <213> Mus musculus

<400> 51

Met Ala Val Leu Gly Leu Leu Phe Cys Leu Val Thr Phe Pro Ser Cys
 1 5 10 15

Val Leu Ser

<210> 52
 <211> 19
 <212> PRT
 <213> Rattus norvegicus

<400> 52

Met Ala Pro Val Gln Leu Leu Gly Leu Leu Val Leu Phe Leu Pro Ala
 1 5 10 15

Met Arg Cys