

(19) World Intellectual Property Organization
International Bureau



(43) International Publication Date
5 January 2006 (05.01.2006)

PCT

(10) International Publication Number
WO 2006/002243 A2

(51) International Patent Classification:

C12Q 1/34 (2006.01)

(21) International Application Number:

PCT/US2005/022079

(22) International Filing Date: 21 June 2005 (21.06.2005)

(25) Filing Language: English

(26) Publication Language: English

(30) Priority Data:

60/582,250 22 June 2004 (22.06.2004) US

11/157,478 20 June 2005 (20.06.2005) US

(71) Applicant (for all designated States except US): **THE REGENTS OF THE UNIVERSITY OF CALIFORNIA** [US/US]; Office of Technology Transfer, University of California, 1111 Franklin Street, 12th Floor, Oakland, CA 94607 (US).

(72) Inventors; and

(75) Inventors/Applicants (for US only): **LEBRILLA, Carlito, B.** [US/US]; 3035 Mallorca Lane, Davis, CA 95616 (US). **AN, Hyun Joo** [KR/US]; 4005 Cowell Boulevard #208, Davis, CA 95616 (US). **LAM, Kit S.** [US/US]; 1524 Arena Drive, Davis, CA 95616 (US). **MIYAMOTO, Suzanne** [US/US]; 1232 Impala Place, Davis, CA 95616 (US).

(74) Agents: **KEZER, William, B.** et al.; Townsend and Townsend and Crew LLP, Two Embarcadero Center, 8th Floor, San Francisco, CA 94111 (US).

(81) Designated States (unless otherwise indicated, for every kind of national protection available): AE, AG, AL, AM, AT, AU, AZ, BA, BB, BG, BR, BW, BY, BZ, CA, CH, CN, CO, CR, CU, CZ, DE, DK, DM, DZ, EC, EE, EG, ES, FI, GB, GD, GE, GH, GM, HR, HU, ID, IL, IN, IS, JP, KE, KG, KM, KP, KR, KZ, LC, LK, LR, LS, LT, LU, LV, MA, MD, MG, MK, MN, MW, MX, MZ, NA, NG, NI, NO, NZ, OM, PG, PH, PL, PT, RO, RU, SC, SD, SE, SG, SK, SL, SM, SY, TJ, TM, TN, TR, TT, TZ, UA, UG, US, UZ, VC, VN, YU, ZA, ZM, ZW.

(84) Designated States (unless otherwise indicated, for every kind of regional protection available): ARIPO (BW, GH, GM, KE, LS, MW, MZ, NA, SD, SL, SZ, TZ, UG, ZM, ZW), Eurasian (AM, AZ, BY, KG, KZ, MD, RU, TJ, TM), European (AT, BE, BG, CH, CY, CZ, DE, DK, EE, ES, FI, FR, GB, GR, HU, IE, IS, IT, LT, LU, MC, NL, PL, PT, RO, SE, SI, SK, TR), OAPI (BF, BJ, CF, CG, CI, CM, GA, GN, GQ, GW, ML, MR, NE, SN, TD, TG).

Declaration under Rule 4.17:

— of inventorship (Rule 4.17(iv)) for US only

[Continued on next page]

(54) Title: METHODS OF OLIGOSACCHARIDE PROFILING FOR THE DETECTION OF CANCER

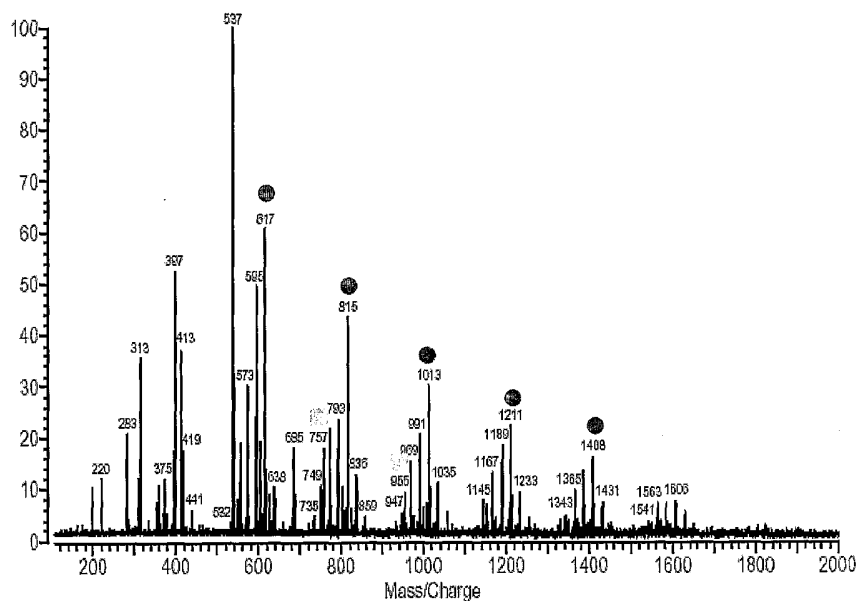

(57) Abstract: The present invention provides methods for identifying oligosaccharides specific to cancer and methods for determining a strain of cancer in an individual. The present invention also provides methods for diagnosing cancer or a stage of cancer in an individual by detecting the presence or absence of specific cancer markers and methods for treating cancer by administering antibodies directed to such markers. In addition, the present invention provides cancer markers comprising O-linked oligosaccharides and kits for diagnosing or treating cancer.

WO 2006/002243 A2



Published:

— without international search report and to be republished upon receipt of that report

For two-letter codes and other abbreviations, refer to the "Guidance Notes on Codes and Abbreviations" appearing at the beginning of each regular issue of the PCT Gazette.

METHODS OF OLIGOSACCHARIDE PROFILING FOR THE DETECTION OF CANCER

CROSS-REFERENCES TO RELATED APPLICATIONS

[0001] The present application claims priority to U.S. Provisional Application No.
5 60/582,250, filed June 22, 2004, which is herein incorporated by reference in its entirety for
all purposes.

STATEMENT AS TO RIGHTS TO INVENTIONS MADE UNDER FEDERALLY SPONSORED RESEARCH AND DEVELOPMENT

[0002] This invention was made with Government support under Grant (or Contract) No.
10 RO1-GM049077, awarded by the National Institute of Health. The Government has certain
rights in this invention.

BACKGROUND OF THE INVENTION

[0003] Ovarian cancer is the fifth leading cause of death from cancer and has the highest
mortality rate among the gynecologic malignancies in the United States. According to the
15 American Cancer Society (2002), approximately 23,300 women will be diagnosed with
ovarian cancer in the United States and 13,900 will die from the disease. Ovarian tumors are
classified by the World Health Organization (WHO) according to their cell type and include,
for example, epithelial, germ cell, stromal, and metastatic tumors. Epithelial tumors are the
most common type with abnormal masses that typically develop on the surface of ovaries.
20 Stromal and germ cell tumors are typically rare.

[0004] Ovarian cancer is often called a "silent killer" due to the lack of noticeable early
symptoms. In fact, symptoms specific to ovarian cancer develop only after the disease has
spread out of the ovary. Early diagnosis is important because ovarian cancer is very treatable
when detected early. For example, if ovarian cancer is detected before it has spread out of
25 the ovary, 95% of women will survive longer than five years; however, if diagnosed in
advance stages, only 28% of women will survive longer than five years.

[0005] Current approaches to identifying biological markers for diagnosing and treating
cancers have mainly focused on proteomics. For example, proteins such as osteopontin,
periostin, and HE7 (WFDC2) were identified through proteomics or gene expression analyses
30 and have been suggested to be potential diagnostic markers for ovarian cancer (Kim *et al.*,

JAMA, 287:1671-1679 (2002); Hellstrom *et al.*, *Cancer Res.*, 63:3695-3700 (2003); Gillan *et al.*, *Cancer Res.*, 62:5358-5364 (2002)). However, their utility as markers for diagnosing cancer is unknown.

[0006] Mucins are expressed and secreted by various epithelial cell types (Van den Steen *et al.*, *Crit. Rev. Biochem. Mol. Biol.*, 33:151-208 (1998)). Epithelial cells are expressed on the outer walls of tissues/organs and are involved in cell-cell or cell-matrix interactions, often acting as the interface between tissues and their environment. Mucins are secreted by normal secretory epithelial cells and have a central role in maintaining homeostasis and the survival of cells (Hanisch, *Biol. Chem.*, 382:143-149 (2001)). Mucins are often characterized as large glycoproteins associated with high levels of glycosylation. Oligosaccharides, primarily *O*-linked or mucin-type oligosaccharides, make up a large fraction of the mass of mucins (Van den Steen *et al.*, *id*).

[0007] Mucins have long been implicated in the pathogenesis of cancer (Hollingsworth *et al.*, *Nat. Rev. Cancer*, 4:45-60 (2004)). Most types of adenocarcinomas (*i.e.*, epithelial cell cancers) are often accompanied by high levels of mucin production (Hollingsworth *et al.*, *id*). For example, mucins such as MUC1 and CA 125 (MUC 16) are elevated in ovarian cancer (Stimpfl *et al.*, *Cancer Lett.*, 145:133-141 (1999)). MUC 1 is found to be commonly associated with breast cancer (Hanisch *et al.*, *Eur. J. Biochem.*, 236:318-327 (1996); Lloyd *et al.*, *J. Biol. Chem.*, 271:33325-33334 (1996); Croce *et al.*, *Br. Cancer Res. Treatment*, 81:195-207 (2003)). CA 125 (MUC 16) has been commonly used in the clinic as an ovarian cancer marker and has been assessed as a useful biochemical tool for both monitoring and prognostic evaluation of patients with ovarian cancer (Bast *et al.*, *N. Engl. J. Med.*, 309:883-887 (1983); Bast *et al.*, *J. Clin. Invest.*, 68:1331-1337 (1981)). However, elevated serum CA 125 levels are found in only 50% of those patients with FIGO (International Federation of Gynecology and Obstetrics scoring system) stage I ovarian cancer (Jacobs *et al.*, *Hum. Reprod.*, 4:1-12 (1989)). In addition, a significant proportion of women with benign conditions such as endometriosis or pelvic inflammatory disease also have raised CA 125 levels (Jacobs *et al.*, *id*; Mashasi *et al.*, *Obstret. Gynecol.*, 72:328-331 (1988)). Therefore, elevated serum CA 125 levels is not an adequate indicator for detecting early onset ovarian cancer.

[0008] The evaluation of the levels of mucins such as CA 125 are complicated by several factors. First, mucins are highly heterogeneous glycoproteins with high molecular weights

(*e.g.*, 10^7 Daltons). Second, antibody methods currently used to detect mucins are imprecise and not quantitative. Third, mucins that are commonly detected, such as CA 125, are not expressed equally by the different tumor types of ovarian cancer.

5 [0009] As such, there is a need in the art for the identification of biological markers for the early detection or diagnosis of adenocarcinomas such as ovarian cancer or breast cancer. The present invention satisfies this and other needs.

BRIEF SUMMARY OF THE INVENTION

[0010] The present invention provides methods for identifying oligosaccharides specific to cancer (*i.e.*, cancer markers) and methods for determining a strain of cancer in an individual.
10 The present invention also provides methods for diagnosing cancer or a stage of cancer in an individual by detecting the presence or absence of specific cancer markers and methods for treating cancer by administering antibodies directed to such markers. In addition, the present invention provides cancer markers comprising *O*-linked oligosaccharides and kits for diagnosing or treating cancer.

15 [0011] As such, in one aspect, the present invention provides a method for identifying an oligosaccharide specific to cancer, the method comprising:

- (a) selectively releasing the oligosaccharides from a test sample, wherein the test sample is a sample from a cancer cell line or an individual having cancer;
- 20 (b) obtaining a mass spectrum of the oligosaccharides from the test sample using matrix-assisted laser desorption ionization (MALDI)-Fourier transform mass spectrometry (FTMS); and
- (c) comparing the mass spectrum from the test sample to the mass spectrum from a control sample,

25 wherein the oligosaccharide specific to cancer is identified by the presence of a unique oligosaccharide in the mass spectrum from the test sample.

[0012] In another aspect, the present invention provides a method for determining a strain of cancer in an individual, the method comprising:

- 30 (a) obtaining a mass spectrum of the oligosaccharides from a sample from the individual using MALDI-FTMS, wherein the oligosaccharides have been selectively released from the sample; and
- (b) comparing the mass spectrum from the sample to a mass spectrum profile from at least one known strain of cancer,

wherein the strain of cancer is determined by a similarity between the mass spectrum from the sample and the mass spectrum profile from one of the known strains of cancer.

[0013] In yet another aspect, the present invention provides a method for diagnosing cancer in an individual, the method comprising:

5 detecting the presence or absence of a unique oligosaccharide in a sample from the individual, wherein the presence of the unique oligosaccharide indicates that the individual has cancer.

[0014] In still yet another aspect, the present invention provides a method for diagnosing cancer in an individual, the method comprising:

10 (a) obtaining a mass spectrum of the oligosaccharides from a sample from the individual using MALDI-FTMS, wherein the oligosaccharides have been selectively released from the sample; and
 (b) comparing the mass spectrum from the sample to the mass spectrum from a control sample,

15 wherein a higher ratio of NeuGc-containing *O*-linked oligosaccharides to NeuAc-containing *O*-linked oligosaccharides in the sample relative to the control sample indicates that the individual has cancer.

[0015] In a further aspect, the present invention provides a method for diagnosing cancer in an individual, the method comprising:

20 (a) obtaining a mass spectrum of the oligosaccharides from a sample from the individual using MALDI-FTMS, wherein the oligosaccharides have been selectively released from the sample; and
 (b) comparing the mass spectrum from the sample to the mass spectrum from a control sample,

25 wherein a lower percentage of sulfated *O*-linked oligosaccharides in the sample relative to the control sample indicates that the individual has cancer.

[0016] In another aspect, the present invention provides a method for diagnosing cancer in an individual, the method comprising:

30 (a) obtaining a mass spectrum of the oligosaccharides from a sample from the individual, wherein the oligosaccharides have been selectively released from the sample; and

- (b) determining the presence or absence of a cancer marker selected from the group consisting of a sulfated oligosaccharide, an *N*-acetylneuraminic acid (NeuAc)-containing oligosaccharide, an *N*-glycolylneuraminic acid (NeuGc)-containing oligosaccharide, a neutral oligosaccharide, a hexose (Hex)-containing oligosaccharide, a hexuronic acid (HexA)-containing oligosaccharide, and combinations thereof in the mass spectrum,

wherein the presence of the cancer marker indicates that the individual has cancer.

[0017] In yet another aspect, the present invention provides a method for diagnosing a stage of cancer in an individual, the method comprising:

- 10 (a) obtaining a mass spectrum of the oligosaccharides from a sample from the individual, wherein the oligosaccharides have been selectively released from the sample;
- (b) determining the presence or absence of a first cancer marker in the mass spectrum, wherein the first cancer marker is selected from the group consisting of 1
15 HexNAc:1 Hex:1 NeuAc; 2 HexNAc:1 NeuAc:1 Fuc; 1 HexNAc:3 Hex:1 NeuAc;
1 HexNAc:2 Hex:1 NeuGc; 3 HexNAc:1 NeuGc; 1 HexNAc:2 Hex:1 NeuGc:1
Fuc; 1 HexNAc:3 Hex:1 Fuc:1 SO₃H; 2 HexNAc:1 Hex:2 Fuc:1 SO₃H; 2
HexNAc:3 Hex:1 SO₃H; 4 HexNAc:1 Hex:1 SO₃H; 5 HexNAc:1 Hex:1 Fuc:1
SO₃H; 2 HexNAc:2 Fuc; 2 HexNAc:1 Hex:1 Fuc; 4 HexNAc; 4 HexNAc:1 Hex;
20 1 HexNAc:3 Hex:2 Fuc; 1 HexNAc:4 Hex:1 Fuc; 3 HexNAc:1 Hex:2 Fuc; 2
HexNAc:4 Hex:1 Fuc; and combinations thereof; and
- (c) determining the presence or absence of a second cancer marker in the mass spectrum, wherein the second cancer marker is selected from the group consisting
of 1 HexNAc:2 Hex:1 NeuAc; 2 HexNAc:1 Hex:1 NeuAc; 3 HexNAc:1 Hex:1
25 NeuAc:3 Fuc; 1 HexNAc:1 Hex:1 NeuGc:1 Fuc; 2 HexNAc:1 NeuGc:1 Fuc; 3
HexNAc:4 Hex:1 NeuGc; 1 HexNAc:1 Hex:1 SO₃H; 2 HexNAc:2 Hex:2 Fuc:1
SO₃H; 1 HexNAc:2 Fuc; 1 HexNAc:2 Hex:2 Fuc; 6 HexNAc; 3 HexNAc:3 Hex:2
Fuc; 4 HexNAc:3 Hex:1 Fuc; and combinations thereof,

wherein the presence of the first cancer marker and the absence of the second cancer marker
30 indicates that the individual has an early stage cancer and wherein the presence of the second
cancer marker indicates that the individual has a late stage cancer.

[0018] In still yet another aspect, the present invention provides a cancer marker comprising an *O*-linked oligosaccharide having a composition selected from the group

consisting of 1 HexNAc:1 Hex:1 SO₃H; 1 HexNAc:3 Hex:1 Fuc:1 SO₃H; 2 HexNAc:1 Hex:2 Fuc:1 SO₃H; 2 HexNAc:3 Hex:1 SO₃H; 4 HexNAc:1 Hex:1 SO₃H; 2 HexNAc:2 Hex:2 Fuc:1 SO₃H; 5 HexNAc:1 Hex:1 Fuc:1 SO₃H; 1 HexNAc:1 Hex:1 NeuAc; 1 HexNAc:2 Hex:1 NeuAc; 2 HexNAc:1 NeuAc:1 Fuc; 2 HexNAc:1 Hex:1 NeuAc; 1 HexNAc:3 Hex:1 NeuAc; 3 HexNAc:1 Hex:1 NeuAc:3 Fuc; 1 HexNAc:1 Hex:1 NeuGc:1 Fuc; 1 HexNAc:2 Hex:1 NeuGc; 2 HexNAc:1 NeuGc:1 Fuc; 3 HexNAc:1 NeuGc; 1 HexNAc:2 Hex:1 NeuGc:1 Fuc; 3 HexNAc:4 Hex:1 NeuGc; 1 HexNAc:2 Fuc; 2 HexNAc:2 Fuc; 2 HexNAc:1 Hex:1 Fuc; 4 HexNAc; 1 HexNAc:2 Hex:2 Fuc; 4 HexNAc:1 Hex; 1 HexNAc:3 Hex:2 Fuc; 1 HexNAc:4 Hex:1 Fuc; 3 HexNAc:1 Hex:2 Fuc; 2 HexNAc:4 Hex:1 Fuc; 6 HexNAc; 3 HexNAc:3 Hex:2 Fuc; 4 HexNAc:3 Hex:1 Fuc; 2 Hex; 1 HexNAc:1 Hex; 3 Hex; 1 HexNAc:2 Hex; 3 Hex:1 HexNAc; 1 Hex*:2 Hex:1 HexNAc; 4 Hex:1 HexNAc; 3 Hex:2 HexNAc; 1 Hex*:2 Hex:2 HexNAc; 4 Hex:2 HexNAc; 1 Hex*:3 Hex:2 HexNAc; 5 Hex:2 HexNAc; 4 Hex:3 HexNAc; 5 Hex:3 HexNAc; 1 Hex*:4 Hex:3 HexNAc; 2 Hex*:3 Hex:1 HexNAc; *m/z* 221 + [HexA]₁; *m/z* 221 + [HexA]₂; *m/z* 221 + [HexA]₃; *m/z* 221 + [HexA]₄; *m/z* 221 + [HexA]₅; *m/z* 221 + [HexA]₆; *m/z* 221 + [HexA]₇; *m/z* 361 + [HexA]₁; *m/z* 361 + [HexA]₂; *m/z* 361 + [HexA]₃; *m/z* 361 + [HexA]₄; *m/z* 361 + [HexA]₅; *m/z* 361 + [HexA]₆; *m/z* 551 + [HexA]₁; *m/z* 551 + [HexA]₂; *m/z* 551 + [HexA]₃; *m/z* 551 + [HexA]₄; *m/z* 551 + [HexA]₅; *m/z* 555 + [HexA]₁; *m/z* 555 + [HexA]₂; *m/z* 555 + [HexA]₃; *m/z* 604 + [HexA]₁; *m/z* 604 + [HexA]₂; *m/z* 604 + [HexA]₃; *m/z* 604 + [HexA]₄; and combinations thereof.

[0019] In a further aspect, the present invention provides a method for treating cancer in an individual in need thereof, the method comprising:

administering to the individual a therapeutically effective amount of an antibody that binds specifically to a cancer marker.

[0020] In another aspect, the present invention provides a kit for diagnosing cancer in an individual, the kit comprising:

- (a) an array comprising a plurality of cancer markers;
- (b) a plurality of antibodies that binds specifically to the plurality of cancer markers on the array; and
- (c) directions for use of the array and the plurality of antibodies with a sample from the individual.

[0021] In yet another aspect, the present invention provides a kit for treating cancer in an individual in need thereof, the kit comprising:

- (a) an antibody that binds specifically to a cancer marker; and
- (b) directions for use of the antibody.

[0022] Other objects, features, and advantages of the present invention will be apparent to one of skill in the art from the following detailed description and figures.

5

BRIEF DESCRIPTION OF THE DRAWINGS

[0023] Figure 1 shows the known core structures found in *O*-linked oligosaccharides.

[0024] Figure 2 shows the structures of *N*-acetylneuraminic acid (NeuAc) and *N*-glycolylneuraminic acid (NeuGc).

10 [0025] Figure 3 shows a flowchart outlining the procedure for the selective release and isolation of *O*-linked oligosaccharides for MALDI-FTMS.

[0026] Figure 4 shows the positive (A) and negative (B) MALDI-FTMS mass spectrum of the *O*-linked oligosaccharides from OVCAR-3 eluted by 10% acetonitrile.

[0027] Figure 5 shows the positive MALDI-FTMS mass spectrum of the *O*-linked oligosaccharides from OVCAR-3 eluted by 40% acetonitrile.

15 [0028] Figure 6 shows the MALDI-FTMS mass spectrum (inset) and the IRMPD spectrum of an ionic species containing NeuGc with a composition corresponding to 1HexNAc:1NeuGc (m/z 529.122).

[0029] Figure 7 shows the IRMPD spectrum of the NeuAc-containing ion m/z 902.322.

20 [0030] Figure 8 shows the distribution of neutral, sulfated, NeuAc, and NeuGc *O*-linked oligosaccharides for the four ovarian cancer cell lines.

[0031] Figure 9 shows a negative MALDI-FTMS mass spectrum of the *O*-linked oligosaccharides from the serum of a patient with ovarian cancer eluted by 20% acetonitrile.

[0032] Figure 10 shows a positive MALDI-FTMS mass spectrum of the *O*-linked oligosaccharides from the serum of a patient with ovarian cancer eluted by 40% acetonitrile.

25 [0033] Figure 11 shows the results of a 1-D gel separation of proteins from each of the four ovarian cancer cell lines stained with Pro Q Emerald 300 (A) or Sypro Ruby (B).

[0034] Figure 12 shows the MALDI-FTMS mass spectrum (A) and the IRMPD spectrum (B) of a sulfated *O*-linked oligosaccharide isolated from CaOV-3.

[0035] Figure 13 shows a positive MALDI-FTMS mass spectrum of the *O*-linked oligosaccharides from a normal sample (A), a Group III sample (B), and a Lim 6 sample (C) eluted by 20% acetonitrile.

[0036] Figure 14 shows the percentage of each class of *O*-linked oligosaccharide identified in normal (A), Group I (B), Group II (C), Group III (D), and Lim 6 (E) serum samples.

[0037] Figure 15 shows the rudimentary structures of four sulfated *O*-linked oligosaccharide cancer markers.

[0038] Figure 16 shows the rudimentary structures of four NeuAc-containing *O*-linked oligosaccharide cancer markers.

[0039] Figure 17 shows the rudimentary structures of four NeuGc-containing *O*-linked oligosaccharide cancer markers.

[0040] Figure 18 shows the rudimentary structures of three neutral *O*-linked oligosaccharide cancer markers.

[0041] Figure 19 shows the mass spectrum of the oligosaccharide markers listed in Table 13.

[0042] Figure 20 shows the mass spectrum of the oligosaccharide markers listed in Table 14.

DETAILED DESCRIPTION OF THE INVENTION

I. Abbreviations

[0043] MALDI, matrix-assisted laser desorption ionization; FTMS, Fourier transform mass spectrometry; IRMPD, infrared multiphoton dissociation; Hex, hexose; Hex*, acetyl hexose; HexA, hexuronic acid; HexNAc, *N*-acetylhexosamine; NeuAc, *N*-acetylneuraminic acid; NeuGc, *N*-glycolylneuraminic acid; Fuc, fucose; SO₃H, sulfate.

II. Definitions

[0044] As used herein, the following terms have the meanings ascribed to them unless specified otherwise.

[0045] The term "cancer" refers to any of various malignant neoplasms characterized by the proliferation of anaplastic cells that tend to invade surrounding tissue and metastasize to new body sites. Examples of different types of cancer include, but are not limited to, ovarian cancer, breast cancer, lung cancer, bladder cancer, thyroid cancer, liver cancer, pleural

cancer, pancreatic cancer, cervical cancer, testicular cancer, colon cancer, anal cancer, bile duct cancer, gastrointestinal carcinoid tumors, esophageal cancer, gall bladder cancer, rectal cancer, appendix cancer, small intestine cancer, stomach (gastric) cancer, renal cancer, cancer of the central nervous system, skin cancer, choriocarcinomas; head and neck cancers; and
5 osteogenic sarcomas, B-cell lymphoma, non-Hodgkin's lymphoma, Burkitt's lymphoma, fibrosarcoma, neuroblastoma, glioma, melanoma, monocytic leukemia, myelogenous leukemia, acute lymphocytic leukemia, and acute myelocytic leukemia. The term "adenocarcinoma" refers to any of various malignant neoplasms originating in glandular epithelium and includes, without limitation, ovarian cancer and breast cancer.

10 [0046] The term "sample" refers to any biological specimen obtained from an individual. Suitable samples for use in the present invention include, without limitation, whole blood, plasma, serum, saliva, urine, stool, tears, and any other bodily fluid or tissue. In a preferred embodiment, the sample is a serum sample. The term also encompasses any specimen
15 obtained from a cell line including, without limitation, conditioned medium and a cellular extract such as a membrane extract, a cytosolic extract, a nuclear extract, *etc.* One skilled in the art understands that samples such as serum and conditioned medium can be diluted prior to analysis.

[0047] The term "marker" refers to any molecule that is detectable in a biological sample and indicative of a disease, disorder, or a susceptibility to a disease or disorder. Preferably,
20 the marker is a glycan or sugar molecule (*e.g.*, a monosaccharide, oligosaccharide, or polysaccharide). In preferred embodiments of the present invention, the marker is a unique oligosaccharide species that is specific to a particular type of cancer. As a non-limiting example, the unique oligosaccharide species can be an *O*-linked oligosaccharide, an *N*-linked oligosaccharide, a free oligosaccharide, or combinations thereof.

25 [0048] The term "cancer marker" refers to a marker that is indicative of cancer in an individual. The term encompasses a molecule that is produced by or present on a cancer cell or a normal cell, but whose level is modulated in a test sample from a cancer cell line or an individual having cancer compared to its level in a control sample from a normal cell line or an individual not having cancer. More particularly, the term includes, without limitation: (1)
30 a molecule that is specifically expressed by or present on a cancer cell but not expressed by or present on a normal cell; (2) a molecule whose expression is enhanced in a cancer cell compared to a normal cell; (3) a molecule that is specifically expressed by or present on a

normal cell but not expressed by or present on a cancer cell; and (4) a molecule whose expression is reduced in a cancer cell compared to a normal cell. In preferred embodiments of the present invention, the cancer marker is an *O*-linked oligosaccharide. For example, the *O*-linked oligosaccharide can be a sulfated oligosaccharide, a NeuAc-containing oligosaccharide, a NeuGc-containing oligosaccharide, a HexA-containing oligosaccharide, a Hex-containing oligosaccharide, a neutral oligosaccharide, or combinations thereof. In other embodiments, the cancer marker is an *N*-linked oligosaccharide or a free oligosaccharide.

[0049] The term "free oligosaccharide" refers to any oligosaccharide species that is not attached to a protein and includes, without limitation, oligosaccharides attached to lipids.

10 [0050] The term "*m/z*" refers to the mass-to-charge ratio obtained by dividing the mass of an ion by its charge number.

[0051] The term "individual" refers to any animal, preferably a mammal, and more preferably a human.

15 [0052] The term "individual having cancer" refers to an individual that has exhibited one or more symptoms associated with cancer at the time the test sample is obtained, or has previously been diagnosed as having cancer at the time the test sample is obtained.

20 [0053] The term "individual not having cancer" refers to an individual that has not exhibited any symptoms associated with cancer at the time the control sample is obtained, or is in remission from the symptoms associated with cancer at the time the control sample is obtained, or has not exhibited any recurrence of a previously diagnosed cancer at the time the control sample is obtained. As such, an individual not having cancer need not be distinct from an individual having cancer. For example, an individual can provide samples at different times, *e.g.*, once prior to having cancer (control sample) and once while having cancer (test sample), or a control sample can be obtained from an individual in remission or
25 following therapy and compared to a test sample obtained from the same individual at an earlier time, *e.g.*, when the individual had cancer.

[0054] The term "exoglycosidase" refers to an enzyme that selectively hydrolyzes a linkage between two monosaccharides. Preferably, the exoglycosidase selectively hydrolyzes a linkage between two monosaccharides present in an oligosaccharide (*e.g.*, *O*-linked or *N*-
30 linked oligosaccharide). Suitable exoglycosidases include, without limitation, fucosidases such as α 1,2-fucosidase, α 1,3,4-fucosidase, and α 1,6-fucosidase; galactosidases such as α 1-

3,6-galactosidase, β 1,3-galactosidase, β 1-3,6-galactosidase, and β 1,4-galactosidase; hexosaminidases such as α -*N*-acetyl-galactosaminidase and β 1-2,3,4,6-*N*-acetyl-glucosaminidase; hexosidases such as β -glycosidase; mannosidases such as α 1-2,3-mannosidase, α 1,6-mannosidase, and β 1,4-mannosidase; neuraminidases such as α 2-3,6-neuraminidase, α 2-3,6,8-neuraminidase, α 2-3,6,8,9-neuraminidase, and α 2,3-neuraminidase; xylosidases such as β 1,2-xylosidase; and combinations thereof.

[0055] As used herein, the term "array" refers to an array of distinct nucleic acids, peptides, polypeptides, proteins, or oligosaccharides immobilized on a solid support or substrate such as paper, a membrane (*e.g.*, nylon), a filter, a chip, a pin, a bead, glass (*e.g.*, a glass slide), or any other suitable solid support. Preferably, the array comprises a plurality of different oligosaccharide species (*e.g.*, *O*-linked oligosaccharides, *N*-linked oligosaccharides, free oligosaccharides, *etc.*) that are coupled to the substrate surface in different known locations.

[0056] The term "therapeutically effective amount" refers to the amount of an antibody or other therapeutic agent (*e.g.*, ions, small organic molecules, peptides, proteins, polypeptides, oligosaccharides, *etc.*) that is capable of achieving a therapeutic effect in a subject in need thereof. For example, a therapeutically effective amount of an antibody can be the amount that is capable of preventing or relieving one or more symptoms associated with cancer. Preferably, the antibody binds to a marker (*e.g.*, unique oligosaccharide species) that is specific to cancer.

[0057] The term "stage of cancer" refers to a cancer staging classification system known and widely used by those skilled in the art, such as the classification system devised by the American Joint Committee on Cancer (AJCC). One skilled in the art understands that the staging of a particular type of cancer depends on a number of factors including, without limitation, tumor size, the extent of spreading within the organ and to nearby organs, the extent of spreading to the lymph nodes, and the extent of spreading to distant organs (*i.e.*, metastasis). The AJCC classification system for a particular type of cancer is typically divided into four stages (Stages I-IV), with each stage optionally subdivided into substages (*e.g.*, Stages IIIA, IIIB, and IIIC). As used herein, the term "early stage cancer" refers to a Stage I cancer, but can also refer to a Stage II cancer or a substage of a Stage II cancer (*e.g.*, Stage IIA). The term "late stage cancer" as used herein refers to a Stage III or Stage IV cancer, but can also refer to a Stage II cancer or a substage of a Stage II cancer. One skilled in the art will appreciate that the classification of a Stage II cancer as either an early stage

cancer or a late stage cancer depends on the particular type of cancer. For example, the term "early stage ovarian cancer" refers to a Stage I or Stage IIA ovarian cancer and the term "late stage ovarian cancer" refers to a Stage IIB to Stage IV ovarian cancer.

5 [0058] As used herein, the term "administering" means oral administration, administration as a suppository, topical contact, intravenous, intraperitoneal, intramuscular, intralesional, intrathecal, intranasal or subcutaneous administration, or the implantation of a slow-release device, *e.g.*, a mini-osmotic pump, to a subject. Administration is by any route, including parenteral and transmucosal (*e.g.*, buccal, sublingual, palatal, gingival, nasal, vaginal, rectal, or transdermal). Parenteral administration includes, *e.g.*, intravenous, intramuscular, intra-arteriole, intradermal, subcutaneous, intraperitoneal, intraventricular, and intracranial. Other 10 modes of delivery include, but are not limited to, the use of liposomal formulations, intravenous infusion, transdermal patches, *etc.* One skilled in the art will know of additional methods for administering a therapeutically effective amount of an antibody or other therapeutic agent for preventing or relieving one or more symptoms associated with cancer.

15 III. General Overview

[0059] The present invention provides methods for identifying oligosaccharides specific to cancer and methods for determining a strain of cancer in an individual. The present invention also provides methods for diagnosing cancer or a stage of cancer in an individual by detecting the presence or absence of specific cancer markers and methods for treating cancer by 20 administering antibodies directed to such markers. In addition, the present invention provides cancer markers comprising *O*-linked oligosaccharides and kits for diagnosing or treating cancer.

[0060] The present invention is based on the discovery that *O*-linked oligosaccharides released from cell lines or serum are indicators of cancer. Although attempts have been made 25 to analyze differential glycosylation of MUC1 in tumors, cancer cell lines, and transfected epithelial and lymphoblastoid cell lines, they relied upon the use of monoclonal antibodies, lectins, or metabolically radiolabeled carbohydrates. As a result, those studies were severely limited by their inability to show precise differences in glycosylation between normal and cancer mucins due to the difficulty in obtaining sufficient material for detailed structural 30 information. However, the present invention overcomes such limitations through the use of mass spectrometry techniques such as MALDI-Fourier transform mass spectrometry (FTMS) to identify oligosaccharide species in a sample. In particular, the capability of FTMS to

provide accurate mass measurements (*i.e.*, <10 ppm routinely, <5 ppm with internal calibration) is critical for obtaining rudimentary oligosaccharide compositions. Furthermore, the methods of the present invention advantageously employ the selective release of oligosaccharides from a sample without the need for a separation step. Such oligosaccharides are particularly useful as markers for detecting cancer in an individual.

IV. Description of the Embodiments

[0061] In one aspect, the present invention provides a method for identifying an oligosaccharide specific to cancer, the method comprising:

- (a) selectively releasing the oligosaccharides from a test sample, wherein the test sample is a sample from a cancer cell line or an individual having cancer;
- (b) obtaining a mass spectrum of the oligosaccharides from the test sample using matrix-assisted laser desorption ionization (MALDI)-Fourier transform mass spectrometry (FTMS); and
- (c) comparing the mass spectrum from the test sample to the mass spectrum from a control sample,

wherein the oligosaccharide specific to cancer is identified by the presence of a unique oligosaccharide in the mass spectrum from the test sample.

[0062] The term "selectively releasing" refers to methods known to one skilled in the art for releasing primarily *O*-linked oligosaccharides, *N*-linked oligosaccharides, free oligosaccharides, or a combination thereof from a sample. For example, methods using sodium borohydride (NaBH₄) as described in Morelle *et al.*, *Eur. J. Biochemistry*, 252:253-260 (1998) and methods using hydrazine as described in Patel *et al.*, *Biochemistry*, 32:679-693 (1993) are suitable for selectively releasing the *O*-linked oligosaccharides from a sample. Methods using PNGase F as described in Fan *et al.*, *J. Biol. Chem.*, 272:27058-27064 (1997); Tarentino *et al.*, *Methods Enzymol.*, 230:44-57 (1994); and Trimble *et al.*, *J. Biol. Chem.*, 266:1646-1651 (1991) are suitable for selectively releasing the *N*-linked oligosaccharides from a sample. Methods for selectively releasing the free oligosaccharides from a sample are described in, *e.g.*, Morelle *et al.*, *supra*.

[0063] With respect to *O*-linked oligosaccharides, the term "selectively releasing" encompasses the release of at least about 70%, preferably at least about 80%, more preferably at least about 90%, and most preferably at least about 95% of the *O*-linked oligosaccharides from a sample and the release of less than about 30%, preferably less than about 20%, more

preferably less than about 10%, and most preferably less than about 5% of all other species such as non-*O*-linked oligosaccharides (*e.g.*, *N*-linked oligosaccharides), proteins, peptides, and nucleic acids from the sample. Similarly, with respect to *N*-linked oligosaccharides, the term encompasses the release of at least about 70%, preferably at least about 80%, more preferably at least about 90%, and most preferably at least about 95% of the *N*-linked oligosaccharides from a sample and the release of less than about 30%, preferably less than about 20%, more preferably less than about 10%, and most preferably less than about 5% of all other species such as non-*N*-linked oligosaccharides (*e.g.*, *O*-linked oligosaccharides), proteins, peptides, and nucleic acids from the sample. Likewise, with respect to free oligosaccharides, the term encompasses the release of at least about 70%, preferably at least about 80%, more preferably at least about 90%, and most preferably at least about 95% of the free oligosaccharides from a sample and the release of less than about 30%, preferably less than about 20%, more preferably less than about 10%, and most preferably less than about 5% of all other species such as other oligosaccharides, proteins, peptides, and nucleic acids from the sample. One skilled in the art will appreciate that a combination of *O*-linked, *N*-linked, and/or free oligosaccharides can be selectively released from a sample.

[0064] The term "sample" refers to any biological specimen obtained from an individual. Suitable samples for use in the present invention include, without limitation, whole blood, plasma, serum, saliva, urine, stool, tears, and any other bodily fluid or tissue. The sample can be obtained from the individual by any method known to one skilled in the art. For example, a whole blood sample can be obtained by drawing blood from an individual. Alternatively, a whole blood sample can be obtained from a blood bank or from a physician's office. The term also encompasses any specimen obtained from a cell line including, without limitation, conditioned medium and a cellular extract such as a membrane extract, a cytosolic extract, a nuclear extract, *etc.*

[0065] As used herein, the term "test sample" refers to a sample from a cancer cell line or an individual having cancer. Suitable cancer cell lines include, without limitation, ovarian cancer cell lines such as CaOV-3, OVCAR-3, ES-2, SK-OV-3, SW626, TOV-21G, TOV-112D, OV-90, MDA-H2774, and PA-1; breast cancer cell lines such as MCF7, MDA-MB-231, MDA-MB-468, MDA-MB-361, MDA-MD-453, BT-474, Hs578T, HCC1008, HCC1954, HCC38, HCC1143, HCC1187, HCC1395, HCC1599, HCC1937, HCC2218, Hs574.T, Hs742.T, Hs605.T, and Hs606; lung cancer cell lines such as NCI-H2126, NCI-H1395, NCI-H1437, NCI-H2009, NCI-H1672, NCI-H2171, NCI-H2195, NCI-H1184, NCI-

H209, NCI-H2107, and NCI-H128; skin cancer cell lines such as COLO829, TE354.T, Hs925.T, WM-115, and Hs688(A).T; bone cancer cell lines such as Hs919.T, Hs821.T, Hs820.T, Hs704.T, Hs707(A).T, Hs735.T, Hs860.T, Hs888.T, Hs889.T, Hs890.T, and Hs709.T; colon cancer cell lines such as Caco-2, DLD-1, HCT-116, HT-29, and SW480; 5 gastric cancer cell lines such as RF-1; and any other cancer cell line known to one skilled in the art. Cancer cell lines useful in the methods of the present invention can be obtained from, *e.g.*, the American Type Culture Collection (ATCC; Manassas, VA), the National Cancer Institute, or cancer centers or laboratories such as the University of California at Davis Medical Center. An "individual having cancer" refers to an individual that has exhibited one 10 or more symptoms associated with cancer at the time the test sample is obtained, or has previously been diagnosed as having cancer at the time the test sample is obtained.

[0066] As used herein, the term "control sample" refers to a sample from a normal cell line or an individual not having cancer. Suitable normal cell lines include, without limitation, ovarian cell lines such as NOV-31; breast cell lines such as Hs578Bst; peripheral blood cell 15 lines such as NCI-BL2126, NCI-BL1395, NCI-BL1437, NCI-BL2009, NCI-BL2122, NCI-BL2087, NCI-BL1672, NCI-BL2171, NCI-BL2195, NCI-BL1184, NCI-BL209, NCI-BL2107, NCI-BL128, NCI-BL2052, NCI-BL1770, HCC1007BL, HCC1954BL, HCC38BL, HCC1143BL, HCC1187BL, HCC1395BL, HCC1599BL, HCC1937BL, HCC2157BL, HCC2218BL, and COLO829BL; lung cell lines such as Hs888Lu; skin cell lines such as 20 Hs574.Sk, Hs742.Sk, Hs605.Sk, Hs606.Sk, TE353.Sk, Hs925.Sk, Hs919.Sk, Hs821.Sk, Hs820.Sk, Hs704.Sk, Hs707(B).Ep, Hs735.Sk, Hs889.Sk, Hs890.Sk, Hs709.Sk, Hs789.Sk, and Hs814.Sk; colon cell lines such as CCD-18Co; and any other normal cell line known to one skilled in the art. Normal epithelial cell lines can be created from primary human tissue obtained as surgical discards from which primary, untransformed cells can be isolated and 25 cultured (*see, e.g., Syed et al., Cancer Res., 61:6768-6776 (2001)*). Normal cell lines useful in the methods of the present invention can be obtained from, *e.g.*, ATCC (Manassas, VA). An "individual not having cancer" refers to an individual that has not exhibited any symptoms associated with cancer at the time the control sample is obtained, or is in remission from the symptoms associated with cancer at the time the control sample is obtained, or has 30 not exhibited any recurrence of a previously diagnosed cancer at the time the control sample is obtained.

[0067] One skilled in the art will appreciate that an individual not having cancer need not be distinct from an individual having cancer. For example, an individual can provide samples

at different times, *e.g.*, once prior to having cancer (control sample) and once while having cancer (test sample), or a control sample can be obtained from an individual in remission or following therapy and compared to a test sample obtained from the same individual at an earlier time, *e.g.*, when the individual had cancer.

5 [0068] In the methods of the present invention, the mass spectrum of the oligosaccharides (*e.g.*, *O*-linked, *N*-linked, and/or free oligosaccharides) from the test sample and the control sample are obtained using mass spectrometry techniques such as matrix-assisted laser desorption ionization (MALDI)-Fourier transform mass spectrometry (FTMS). MALDI is particularly advantageous because it facilitates desorption and ionization of biomolecules
10 such as carbohydrates, nucleic acids, and proteins without their fragmentation. For example, Hillenkamp *et al.*, *Anal. Chem.*, 63:1193A-1203A (1991); Karas *et al.*, *Anal. Chem.*, 60:2299-2301 (1988); and Stahl *et al.*, *Anal. Biochem.*, 223:218-226 (1994) describe the application of MALDI to biomolecules. FTMS is a very high resolution mass spectrometry technique based on the magnetic trapping of ions and the excitation /detection of their cyclotron frequencies.
15 As a result, FTMS can provide accurate mass measurements, *i.e.*, <10 ppm routinely, <5 ppm with internal calibration. The application of MALDI-FTMS to the identification of oligosaccharide species in a sample is described, for example, in Tseng *et al.*, *Anal. Biochem.*, 250:18-28 (1997) and Tseng *et al.*, *Anal. Chem.*, 71:3747-3754 (1999).

[0069] As used herein, the term "obtaining a mass spectrum of the oligosaccharides" refers
20 to obtaining an oligosaccharide profile for a sample (*i.e.*, test sample or control sample) that contains either all of the *O*-linked, *N*-linked, and/or free oligosaccharide species released from the sample or a fraction thereof. For example, when *O*-linked oligosaccharides are selectively released and purified by a technique such as solid phase extraction on a porous graphitized carbon (PGC) column, depending on the percentage (*e.g.*, 10%, 20%, 40%)
25 and/or type of solvent (*e.g.*, acetonitrile) used, only a fraction of the released *O*-linked oligosaccharide species is eluted from the column. A mass spectrum obtained on the fraction can contain, for example, less than 1%, at least 1%, at least 5%, at least 10%, or at least 20% of the released *O*-linked oligosaccharide species. One skilled in the art will appreciate that the fraction of the released *O*-linked, *N*-linked, and/or free oligosaccharide species present in
30 the mass spectrum can also depend on whether the mass spectrum is obtained in the positive mode or the negative mode.

[0070] As used herein, the term "comparing the mass spectrum from a test sample to the mass spectrum from a control sample" refers to comparing or aligning the mass spectrum profile from a test sample to the mass spectrum profile from a control sample and determining any similarities and/or differences between the two mass spectrum profiles. One skilled in the art will appreciate that the mass spectrum profile can be a set of peaks, a set of m/z ratios, a set of rudimentary compositions, or in any other format suitable for comparing the oligosaccharides from a test sample to a control sample. The control mass spectrum profile can be obtained at the same time as the test mass spectrum profile or, alternatively, the control mass spectrum profile can be obtained previously and stored, for example, in a database. One skilled in the art will also appreciate that the two mass spectrum profiles can be compared by a computer, *e.g.*, using datasets. In certain instances, a computer software program compares and/or interprets the two mass spectrum profiles, *e.g.*, using peak matching techniques. In certain other instances, an internet application compares and/or interprets the two mass spectrum profiles.

[0071] The term "oligosaccharide specific to cancer is identified by the presence of a unique oligosaccharide in the mass spectrum from the test sample" refers to the identification of those *O*-linked, *N*-linked, and/or free oligosaccharides whose levels have modulated in the test sample compared to their levels in the control sample. More particularly, the term encompasses any *O*-linked, *N*-linked, or free oligosaccharide species that is present in the test sample but is absent from the control sample, any *O*-linked, *N*-linked, or free oligosaccharide species whose level is enhanced in the test sample compared to the control sample, any *O*-linked, *N*-linked, or free oligosaccharide species whose level is reduced in the test sample compared to the control sample, and any *O*-linked, *N*-linked, or free oligosaccharide species that is present in the control sample but is absent from the test sample.

[0072] In one embodiment, the method further comprises the step of subjecting the unique oligosaccharide or oligosaccharides to infrared multiphoton dissociation (IRMPD). The use of IRMPD is advantageous over techniques such as collision-induced dissociation (CID) because IRMPD does not limit the m/z range of observed product ions, eliminates the need for matching resonant frequencies, and allows more sequence information to be obtained, typically down to the last residue. As a result, the complete sequencing of even large oligosaccharides can be performed in a single experiment. In another embodiment, the method further comprises the step of digesting the unique oligosaccharides with an exoglycosidase. Preferably, the exoglycosidase selectively hydrolyzes a linkage between two

monosaccharides present in the oligosaccharide. Suitable exoglycosidases for use in the present invention include any of the fucosidases, galactosidases, hexosaminidases, hexosidases, mannosidases, neuraminidases, and xylosidases described above or any other exoglycosidase known to one skilled in the art.

- 5 [0073] In another embodiment, the unique oligosaccharide is an *O*-linked oligosaccharide selected from the group consisting of a sulfated oligosaccharide, an *N*-acetylneuraminic acid (NeuAc)-containing oligosaccharide, an *N*-glycolylneuraminic acid (NeuGc)-containing oligosaccharide, a neutral oligosaccharide, a hexose (Hex)-containing oligosaccharide, a hexuronic acid (HexA)-containing oligosaccharide, and combinations thereof.
- 10 [0074] In yet another embodiment, the oligosaccharide is specific to any one of the above-described cancers. Preferably, the cancer is ovarian cancer or breast cancer. In certain instances, the test sample from a cancer cell line and/or the control sample from a normal cell line is conditioned medium. In certain other instances, the test sample from an individual having cancer and/or the control sample from an individual not having cancer is serum.
- 15 [0075] In still yet another embodiment, the present invention provides an antibody that binds specifically to a unique oligosaccharide identified by the above-described method. "Antibody" refers to a polypeptide comprising a framework region from an immunoglobulin gene or fragments thereof that specifically binds and recognizes an antigen such as a unique oligosaccharide of the present invention. An exemplary immunoglobulin (antibody)
- 20 structural unit comprises a tetramer. Each tetramer is composed of two identical pairs of polypeptide chains, each pair having one "light" (about 25 kDa) and one "heavy" chain (about 50-70 kDa). Light chains are classified as either kappa or lambda. Heavy chains are classified as gamma, mu, alpha, delta, or epsilon, which in turn define the immunoglobulin classes, IgG, IgM, IgA, IgD, and IgE, respectively. The N-terminus of each chain defines a
- 25 variable region of about 100 to 110 or more amino acids primarily responsible for antigen recognition. The terms variable light chain (V_L) and variable heavy chain (V_H) refer to these light and heavy chains, respectively. The remainder of each chain defines a constant region that is conserved and exhibits low variability among different antibodies. Each light chain contains one constant region (C_L) and each heavy chain contains three constant regions (C_{H1} ,
- 30 C_{H2} , C_{H3}). Different classes of constant regions in the stem of the antibody generate different isotypes with differing properties based on their amino acid sequence.

[0076] Antibodies exist, *e.g.*, as intact immunoglobulins or as a number of well-characterized fragments produced by digestion with various peptidases, referred to herein as "antibody fragments." Thus, for example, pepsin digests an antibody below the disulfide linkages in the hinge region to produce F(ab)₂, a dimer of Fab (fragment, antigen binding) which itself is a light chain joined to V_H-C_{H1} by a disulfide bond. The F(ab)₂ may be reduced under mild conditions to break the disulfide linkage in the hinge region, thereby converting the F(ab)₂ dimer into an Fab' monomer. The Fab' monomer is essentially Fab with part of the hinge region (*see, Fundamental Immunology*, Paul ed., 3d ed., 1993). While various antibody fragments are defined in terms of the digestion of an intact antibody, one of skill in the art will appreciate that such fragments may be synthesized *de novo* either chemically or by using recombinant DNA methodology. Thus, the term antibody, as used herein, also includes antibody fragments either produced by the modification of whole antibodies, or those synthesized *de novo* using recombinant DNA methodologies (*e.g.*, single chain Fv) or those identified using phage display libraries (*see, e.g., McCafferty et al., Nature* 15 348:552-554 (1990)).

[0077] For preparation of antibodies, *e.g.*, recombinant, monoclonal, or polyclonal antibodies, any technique known in the art can be used (*see, e.g., Kohler & Milstein, Nature* 256:495-497 (1975); Kozbor *et al., Immunology Today*, 4: 72 (1983); Cole *et al.*, pp. 77-96 in *Monoclonal Antibodies and Cancer Therapy*, Alan R. Liss, Inc. (1985); Coligan, *Current Protocols in Immunology* (1991); Harlow & Lane, *Antibodies, A Laboratory Manual* (1988); and Goding, *Monoclonal Antibodies: Principles and Practice* (2d ed. 1986)). The genes encoding the heavy and light chains of an antibody of interest can be cloned from a cell, *e.g.*, the genes encoding a monoclonal antibody can be cloned from a hybridoma and used to produce a recombinant monoclonal antibody. Gene libraries encoding heavy and light chains of monoclonal antibodies can also be made from hybridoma or plasma cells. Random combinations of the heavy and light chain gene products generate a large pool of antibodies with different antigenic specificity (*see, e.g., Kuby, Immunology* (3rd ed. 1997)). Techniques for the production of single chain antibodies or recombinant antibodies (*see, e.g., U.S. Patent* Nos. 4,816,567 and 4,946,778) can be adapted to produce antibodies directed to the oligosaccharides of the present invention. In addition, transgenic mice or other organisms such as other mammals may be used to express humanized or human antibodies (*see, e.g., U.S. Patent* Nos. 5,545,807; 5,545,806; 5,569,825; 5,625,126; 5,633,425; 5,661,016; Marks *et al., Biotechnology*, 10:779-783 (1992); Lonberg *et al., Nature*, 368:856-859 (1994);

Morrison, *Nature*, 368:812-13 (1994); Fishwild *et al.*, *Nature Biotechnology*, 14:845-51 (1996); Neuberger, *Nature Biotechnology*, 14:826 (1996); and Lonberg & Huszar, *Intern. Rev. Immunol.*, 13:65-93 (1995)). Alternatively, phage display technology can be used to identify antibodies and heteromeric Fab fragments that specifically bind to selected antigens (see, e.g., McCafferty *et al.*, *Nature*, 348:552-554 (1990); Marks *et al.*, *Biotechnology*, 10:779-783 (1992)). Antibodies can also be made bispecific, *i.e.*, able to recognize two different antigens (see, e.g., WO 93/08829; Traunecker *et al.*, *EMBO J.*, 10:3655-3659 (1991); and Suresh *et al.*, *Methods in Enzymology*, 121:210 (1986)). Antibodies can also be heteroconjugates, *e.g.*, two covalently joined antibodies, or immunotoxins (see, e.g., U.S. Patent No. 4,676,980; PCT Publications WO 91/00360 and WO 92/200373; and EP 03089).

[0078] A "chimeric antibody" is an antibody molecule in which (a) the constant region, or a portion thereof, is altered, replaced, or exchanged so that the antigen binding site (variable region) is linked to a constant region of a different or altered class, effector function, and/or species, or an entirely different molecule which confers new properties to the chimeric antibody, *e.g.*, an enzyme, toxin, hormone, growth factor, drug, *etc.*; or (b) the variable region, or a portion thereof, is altered, replaced, or exchanged with a variable region having a different or altered antigen specificity. For example, a chimeric antibody can comprise mouse protein sequence in the variable region and human protein sequence in the constant region. A "humanized antibody" comprises even fewer mouse protein sequence in the variable region than chimeric antibodies. Such mouse protein sequence has been replaced by human protein sequence.

[0079] In certain instances, the antibody further comprises a detectable label attached thereto. Examples of detectable labels include, without limitation, fluorescein, rhodamine, Texas Red, Cy2, Cy3, Cy5, biotin, horseradish peroxidase, and alkaline phosphatase. One skilled in the art will know of additional detectable labels as well as suitable methods for conjugating a particular detectable label to the antibody.

[0080] In a further embodiment, the present invention provides a method for treating cancer in an individual in need thereof, the method comprising:
administering to the individual a therapeutically effective amount of an antibody that binds specifically to a unique oligosaccharide.

[0081] In certain instances, a therapeutically effective amount of an antibody can be the amount that is capable of preventing or relieving one or more symptoms associated with

cancer. Preferably, the antibody binds to a unique oligosaccharide species that is specific to cancer or to a particular type of cancer such as ovarian cancer or breast cancer.

[0082] In another aspect, the present invention provides a method for determining a strain of cancer in an individual, the method comprising:

- 5 (a) obtaining a mass spectrum of the oligosaccharides from a sample from the individual using MALDI-FTMS, wherein the oligosaccharides have been selectively released from the sample; and
- (b) comparing the mass spectrum from the sample to a mass spectrum profile from at least one known strain of cancer,

10 wherein the strain of cancer is determined by a similarity between the mass spectrum from the sample and the mass spectrum profile from one of the known strains of cancer.

[0083] The term "strain of cancer" refers to a member of a group of cancers of the same type (*e.g.*, ovarian cancer), but having distinctive characteristics (*e.g.*, different mass spectrum profile). In one embodiment, the strain of cancer is a strain of ovarian cancer or breast cancer. A variety of ovarian cancer strains are known to those skilled in the art and include, without limitation, CaOV-3, OVCAR-3, ES-2, SK-OV-3, SW626, TOV-21G, TOV-112D, OV-90, MDA-H2774, and PA-1. A variety of breast cancer strains are known to those skilled in the art and include, without limitation, MCF7, MDA-MB-231, MDA-MB-468, MDA-MB-361, MDA-MD-453, BT-474, Hs578T, HCC1008, HCC1954, HCC38, HCC1143, HCC1187, HCC1395, HCC1599, HCC1937, HCC2218, Hs574.T, Hs742.T, Hs605.T, and Hs606.

[0084] As used herein, the term "strain of cancer is determined by a similarity between the mass spectrum from the sample and the mass spectrum profile from one of the known strains of cancer" refers to the determination of whether the mass spectrum from the sample is at least about 70%, preferably at least about 80%, more preferably at least about 90%, and most preferably at least about 95% identical to the mass spectrum profile from one of the known strains of cancer. Preferably, the mass spectrum from the sample is most similar to the mass spectrum profile from one of the known strains of cancer. However, one skilled in the art will appreciate that the mass spectrum from the sample can be similar to the mass spectrum profile from more than one of the known strains of cancer. In these instances, other factors such as comparing the levels (*e.g.*, peak magnitude) of particular species present in the mass spectrum profiles can be used to determine the strain of cancer in the individual.

[0085] In yet another aspect, the present invention provides a method for diagnosing cancer in an individual, the method comprising:

5 detecting the presence or absence of a unique oligosaccharide in a sample from the individual, wherein the presence of the unique oligosaccharide indicates that the individual has cancer.

[0086] In one embodiment, the unique oligosaccharide is selected from the group consisting of an *O*-linked oligosaccharide, an *N*-linked oligosaccharide, a free oligosaccharide, and combinations thereof. In certain instances, detecting the unique oligosaccharide comprises: (a) obtaining a mass spectrum of the oligosaccharides from a sample from the individual using MALDI-FTMS, wherein the oligosaccharides have been selectively released from the sample; and (b) determining the presence of the unique oligosaccharide in the mass spectrum. In certain other instances, detecting the unique oligosaccharide comprises contacting the sample with an antibody that binds specifically to the unique oligosaccharide.

15 [0087] In still yet another aspect, the present invention provides a method for diagnosing cancer in an individual, the method comprising:

(a) obtaining a mass spectrum of the oligosaccharides from a sample from the individual using MALDI-FTMS, wherein the oligosaccharides have been selectively released from the sample; and

20 (b) comparing the mass spectrum from the sample to the mass spectrum from a control sample,

wherein a higher ratio of NeuGc-containing *O*-linked oligosaccharides to NeuAc-containing *O*-linked oligosaccharides in the sample relative to the control sample indicates that the individual has cancer.

25 [0088] In one embodiment, the cancer is an adenocarcinoma such as ovarian cancer or breast cancer. In another embodiment, the sample is serum. In certain instances, a comparison of the mass spectrum from the sample to the mass spectrum from the control sample comprises calculating a ratio of NeuGc-containing *O*-linked oligosaccharides to NeuAc-containing *O*-linked oligosaccharides in the mass spectrum from the sample and comparing the calculated ratio to a ratio of NeuGc-containing *O*-linked oligosaccharides to NeuAc-containing *O*-linked oligosaccharides calculated for the control sample. As used herein, the term "calculating a ratio of NeuGc-containing *O*-linked oligosaccharides to

30

NeuAc-containing *O*-linked oligosaccharides" refers to determining the number of NeuGc-containing and NeuAc-containing *O*-linked oligosaccharide species present in the mass spectrum profile and dividing the number of NeuGc-containing *O*-linked oligosaccharide species by the number of NeuAc-containing *O*-linked oligosaccharide species. However, one skilled in the art will know of other methods for calculating the NeuGc/NeuAc ratio including, for example, the use of an algorithm. The NeuGc/NeuAc ratio for the control sample and the sample from an individual can be obtained at the same time or, alternatively, the control NeuGc/NeuAc ratio can be obtained previously and stored, for example, in a database. Example 8 and Figure 14 illustrate a comparison of the NeuGc/NeuAc ratios between a control (*i.e.*, normal) sample and a series of samples from individuals (*i.e.*, Groups I-III, Lim 6).

[0089] In a further aspect, the present invention provides a method for diagnosing cancer in an individual, the method comprising:

- (a) obtaining a mass spectrum of the oligosaccharides from a sample from the individual using MALDI-FTMS, wherein the oligosaccharides have been selectively released from the sample; and
- (b) comparing the mass spectrum from the sample to the mass spectrum from a control sample,

wherein a lower percentage of sulfated *O*-linked oligosaccharides in the sample relative to the control sample indicates that the individual has cancer.

[0090] In one embodiment, the cancer is an adenocarcinoma such as ovarian cancer or breast cancer. In another embodiment, the sample is serum. In certain instances, a comparison of the mass spectrum from the sample to the mass spectrum from the control sample comprises calculating a percentage of sulfated *O*-linked oligosaccharides in the mass spectrum from the sample and comparing the calculated percentage to a percentage of sulfated *O*-linked oligosaccharides calculated for the control sample. As used herein, the term "calculating a percentage of sulfated *O*-linked oligosaccharides" refers to determining the number of sulfated *O*-linked oligosaccharide species and the total number of *O*-linked oligosaccharide species present in the mass spectrum profile and dividing the number of sulfated *O*-linked oligosaccharide species by the total number of *O*-linked oligosaccharide species. The sulfated/total *O*-linked oligosaccharide ratio can then be converted into a percentage by multiplying the ratio by 100. However, one skilled in the art will know of other methods for calculating the *O*-linked oligosaccharide percentage including, for

example, the use of an algorithm. Preferably, the total number of *O*-linked oligosaccharide species present in the mass spectrum profile comprises sulfated *O*-linked oligosaccharides, NeuGc-containing *O*-linked oligosaccharides, NeuAc-containing *O*-linked oligosaccharides, and/or neutral *O*-linked oligosaccharides. The *O*-linked oligosaccharide percentage for the control sample and the sample from an individual can be obtained at the same time or, alternatively, the control sulfated *O*-linked oligosaccharide percentage can be obtained previously and stored, for example, in a database. Example 8 and Figure 14 illustrate a comparison of the sulfated *O*-linked oligosaccharide percentages between a control (*i.e.*, normal) sample and a series of samples from individuals (*i.e.*, Groups I-III, Lim 6).

10 [0091] In another aspect, the present invention provides a method for diagnosing cancer in an individual, the method comprising:

(a) obtaining a mass spectrum of the oligosaccharides from a sample from the individual, wherein the oligosaccharides have been selectively released from the sample; and

15 (b) determining the presence or absence of a cancer marker selected from the group consisting of a sulfated oligosaccharide, an *N*-acetylneuraminic acid (NeuAc)-containing oligosaccharide, an *N*-glycolylneuraminic acid (NeuGc)-containing oligosaccharide, a neutral oligosaccharide, a hexose (Hex)-containing oligosaccharide, a hexuronic acid (HexA)-containing oligosaccharide, and combinations thereof in the mass spectrum,

20 wherein the presence of the cancer marker indicates that the individual has cancer.

[0092] In certain instances, the cancer is an adenocarcinoma such as ovarian cancer or breast cancer. Preferably, the sample is serum. In preferred embodiments of the present invention, the cancer marker is an *O*-linked oligosaccharide. In other embodiments, the cancer marker is an *N*-linked oligosaccharide. In yet other embodiments, the cancer marker is a free oligosaccharide.

[0093] In one embodiment, the sulfated oligosaccharide has a composition selected from the group consisting of 1 HexNAc:1 Hex:1 SO₃H; 1 HexNAc:3 Hex:1 Fuc:1 SO₃H; 2 HexNAc:1 Hex:2 Fuc:1 SO₃H; 2 HexNAc:3 Hex:1 SO₃H; 4 HexNAc:1 Hex:1 SO₃H; 2 HexNAc:2 Hex:2 Fuc:1 SO₃H; 5 HexNAc:1 Hex:1 Fuc:1 SO₃H; and combinations thereof. In another embodiment, the NeuAc-containing oligosaccharide has a composition selected from the group consisting of 1 HexNAc:1 Hex:1 NeuAc; 1 HexNAc:2 Hex:1 NeuAc; 2

HexNAc:1 NeuAc:1 Fuc; 2 HexNAc:1 Hex:1 NeuAc; 1 HexNAc:3 Hex:1 NeuAc; 3
HexNAc:1 Hex:1 NeuAc:3 Fuc; and combinations thereof. In yet another embodiment, the
NeuGc-containing oligosaccharide has a composition selected from the group consisting of 1
HexNAc:1 Hex:1 NeuGc:1 Fuc; 1 HexNAc:2 Hex:1 NeuGc; 2 HexNAc:1 NeuGc:1 Fuc; 3
5 HexNAc:1 NeuGc; 1 HexNAc:2 Hex:1 NeuGc:1 Fuc; 3 HexNAc:4 Hex:1 NeuGc; and
combinations thereof. In still yet another embodiment, the neutral oligosaccharide has a
composition selected from the group consisting of 1 HexNAc:2 Fuc; 2 HexNAc:2 Fuc; 2
HexNAc:1 Hex:1 Fuc; 4 HexNAc; 1 HexNAc:2 Hex:2 Fuc; 4 HexNAc:1 Hex; 1 HexNAc:3
Hex:2 Fuc; 1 HexNAc:4 Hex:1 Fuc; 3 HexNAc:1 Hex:2 Fuc; 2 HexNAc:4 Hex:1 Fuc; 6
10 HexNAc; 3 HexNAc:3 Hex:2 Fuc; 4 HexNAc:3 Hex:1 Fuc; and combinations thereof. In an
additional embodiment, the Hex-containing oligosaccharide has a composition selected from
the group consisting of 2 Hex; 1 HexNAc:1 Hex; 3 Hex; 1 HexNAc:2 Hex; 3 Hex:1
HexNAc; 1 Hex*:2 Hex:1 HexNAc; 4 Hex:1 HexNAc; 3 Hex:2 HexNAc; 1 Hex*:2 Hex:2
HexNAc; 4 Hex:2 HexNAc; 1 Hex*:3 Hex:2 HexNAc; 5 Hex:2 HexNAc; 4 Hex:3 HexNAc;
15 5 Hex:3 HexNAc; 1 Hex*:4 Hex:3 HexNAc; 2 Hex*:3 Hex:1 HexNAc; and combinations
thereof. In a further embodiment, the HexA-containing oligosaccharide has a composition
selected from the group consisting of m/z 221 + [HexA]₁; m/z 221 + [HexA]₂; m/z 221 +
[HexA]₃; m/z 221 + [HexA]₄; m/z 221 + [HexA]₅; m/z 221 + [HexA]₆; m/z 221 + [HexA]₇;
 m/z 361 + [HexA]₁; m/z 361 + [HexA]₂; m/z 361 + [HexA]₃; m/z 361 + [HexA]₄; m/z 361 +
20 [HexA]₅; m/z 361 + [HexA]₆; m/z 551 + [HexA]₁; m/z 551 + [HexA]₂; m/z 551 + [HexA]₃;
 m/z 551 + [HexA]₄; m/z 551 + [HexA]₅; m/z 555 + [HexA]₁; m/z 555 + [HexA]₂; m/z 555 +
[HexA]₃; m/z 604 + [HexA]₁; m/z 604 + [HexA]₂; m/z 604 + [HexA]₃; m/z 604 + [HexA]₄;
and combinations thereof.

[0094] In yet another aspect, the present invention provides a method for diagnosing a
25 stage of cancer in an individual, the method comprising:

- (a) obtaining a mass spectrum of the oligosaccharides from a sample from the
individual, wherein the oligosaccharides have been selectively released from the
sample;
- (b) determining the presence or absence of a first cancer marker in the mass spectrum,
30 wherein the first cancer marker is selected from the group consisting of 1
HexNAc:1 Hex:1 NeuAc; 2 HexNAc:1 NeuAc:1 Fuc; 1 HexNAc:3 Hex:1 NeuAc;
1 HexNAc:2 Hex:1 NeuGc; 3 HexNAc:1 NeuGc; 1 HexNAc:2 Hex:1 NeuGc:1
Fuc; 1 HexNAc:3 Hex:1 Fuc:1 SO₃H; 2 HexNAc:1 Hex:2 Fuc:1 SO₃H; 2

HexNAc:3 Hex:1 SO₃H; 4 HexNAc:1 Hex:1 SO₃H; 5 HexNAc:1 Hex:1 Fuc:1 SO₃H; 2 HexNAc:2 Fuc; 2 HexNAc:1 Hex:1 Fuc; 4 HexNAc; 4 HexNAc:1 Hex; 1 HexNAc:3 Hex:2 Fuc; 1 HexNAc:4 Hex:1 Fuc; 3 HexNAc:1 Hex:2 Fuc; 2 HexNAc:4 Hex:1 Fuc; and combinations thereof; and

- 5 (c) determining the presence or absence of a second cancer marker in the mass spectrum, wherein the second cancer marker is selected from the group consisting of 1 HexNAc:2 Hex:1 NeuAc; 2 HexNAc:1 Hex:1 NeuAc; 3 HexNAc:1 Hex:1 NeuAc:3 Fuc; 1 HexNAc:1 Hex:1 NeuGc:1 Fuc; 2 HexNAc:1 NeuGc:1 Fuc; 3 HexNAc:4 Hex:1 NeuGc; 1 HexNAc:1 Hex:1 SO₃H; 2 HexNAc:2 Hex:2 Fuc:1 SO₃H; 1 HexNAc:2 Fuc; 1 HexNAc:2 Hex:2 Fuc; 6 HexNAc; 3 HexNAc:3 Hex:2 Fuc; 4 HexNAc:3 Hex:1 Fuc; and combinations thereof,

wherein the presence of the first cancer marker and the absence of the second cancer marker indicates that the individual has an early stage cancer and wherein the presence of the second cancer marker indicates that the individual has a late stage cancer.

- 15 [0095] In one embodiment, the early stage cancer is an early stage ovarian cancer. In certain instances, the early stage ovarian cancer is associated with low CA 125 levels. In another embodiment, the late stage cancer is a late stage ovarian cancer. In certain instances, the late stage ovarian cancer is associated with high CA 125 levels. As used herein, the term "early stage ovarian cancer" refers to a Stage I or Stage IIA ovarian cancer and the term "late stage ovarian cancer" refers to a Stage IIB to Stage IV ovarian cancer. Example 9 illustrates the presence or absence of each of the above-mentioned cancer markers in early stage ovarian cancer and late stage ovarian cancer.

- [0096] In still yet another aspect, the present invention provides a cancer marker comprising an *O*-linked oligosaccharide having a composition selected from the group consisting of 1 HexNAc:1 Hex:1 SO₃H; 1 HexNAc:3 Hex:1 Fuc:1 SO₃H; 2 HexNAc:1 Hex:2 Fuc:1 SO₃H; 2 HexNAc:3 Hex:1 SO₃H; 4 HexNAc:1 Hex:1 SO₃H; 2 HexNAc:2 Hex:2 Fuc:1 SO₃H; 5 HexNAc:1 Hex:1 Fuc:1 SO₃H; 1 HexNAc:1 Hex:1 NeuAc; 1 HexNAc:2 Hex:1 NeuAc; 2 HexNAc:1 NeuAc:1 Fuc; 2 HexNAc:1 Hex:1 NeuAc; 1 HexNAc:3 Hex:1 NeuAc; 3 HexNAc:1 Hex:1 NeuAc:3 Fuc; 1 HexNAc:1 Hex:1 NeuGc:1 Fuc; 1 HexNAc:2 Hex:1 NeuGc; 2 HexNAc:1 NeuGc:1 Fuc; 3 HexNAc:1 NeuGc; 1 HexNAc:2 Hex:1 NeuGc:1 Fuc; 3 HexNAc:4 Hex:1 NeuGc; 1 HexNAc:2 Fuc; 2 HexNAc:2 Fuc; 2 HexNAc:1 Hex:1 Fuc; 4 HexNAc; 1 HexNAc:2 Hex:2 Fuc; 4 HexNAc:1 Hex; 1 HexNAc:3 Hex:2 Fuc; 1 HexNAc:4 Hex:1 Fuc; 3 HexNAc:1 Hex:2 Fuc; 2 HexNAc:4 Hex:1 Fuc; 6 HexNAc; 3 HexNAc:3 Hex:2

Fuc; 4 HexNAc:3 Hex:1 Fuc; 2 Hex; 1 HexNAc:1 Hex; 3 Hex; 1 HexNAc:2 Hex; 3 Hex:1 HexNAc; 1 Hex*:2 Hex:1 HexNAc; 4 Hex:1 HexNAc; 3 Hex:2 HexNAc; 1 Hex*:2 Hex:2 HexNAc; 4 Hex:2 HexNAc; 1 Hex*:3 Hex:2 HexNAc; 5 Hex:2 HexNAc; 4 Hex:3 HexNAc; 5 Hex:3 HexNAc; 1 Hex*:4 Hex:3 HexNAc; 2 Hex*:3 Hex:1 HexNAc; m/z 221 + [HexA]₁;
5 m/z 221 + [HexA]₂; m/z 221 + [HexA]₃; m/z 221 + [HexA]₄; m/z 221 + [HexA]₅; m/z 221 + [HexA]₆;
[HexA]₇; m/z 361 + [HexA]₁; m/z 361 + [HexA]₂; m/z 361 + [HexA]₃;
 m/z 361 + [HexA]₄; m/z 361 + [HexA]₅; m/z 361 + [HexA]₆; m/z 551 + [HexA]₁; m/z 551 + [HexA]₂;
[HexA]₃; m/z 551 + [HexA]₄; m/z 551 + [HexA]₅; m/z 555 + [HexA]₁;
 m/z 555 + [HexA]₂; m/z 555 + [HexA]₃; m/z 604 + [HexA]₁; m/z 604 + [HexA]₂; m/z 604 +
10 [HexA]₃; m/z 604 + [HexA]₄; and combinations thereof.

[0097] In one embodiment, the present invention provides an antibody that binds specifically to an *O*-linked oligosaccharide. In certain instances, the antibody further comprises a detectable label attached thereto. Examples of detectable labels include, without limitation, fluorescein, rhodamine, Texas Red, Cy2, Cy3, Cy5, biotin, horseradish
15 peroxidase, and alkaline phosphatase.

[0098] In a further aspect, the present invention provides a method for treating cancer in an individual in need thereof, the method comprising:
administering to the individual a therapeutically effective amount of an
antibody that binds specifically to a cancer marker.

20 [0099] In a preferred embodiment, a therapeutically effective amount of an antibody can be the amount that is capable of preventing or relieving one or more symptoms associated with cancer.

[0100] In yet another embodiment, the present invention provides an oligosaccharide array comprising a plurality of *O*-linked oligosaccharides immobilized on a solid support.
25 Examples of suitable solid supports include, without limitation, paper, membranes, filters, chips, pins, and glass.

[0101] In another aspect, the present invention provides a kit for diagnosing cancer in an individual, the kit comprising:

- (a) an array comprising a plurality of cancer markers;
- 30 (b) a plurality of antibodies that binds specifically to the plurality of cancer markers on the array; and

(c) directions for use of the array and the plurality of antibodies with a sample from the individual.

[0102] In certain instances, the plurality of antibodies further comprises a detectable label attached thereto. Examples of detectable labels are described above.

5 [0103] In yet another aspect, the present invention provides a kit for treating cancer in an individual in need thereof, the kit comprising:

- (a) an antibody that binds specifically to a cancer marker; and
- (b) directions for use of the antibody.

V. Glycobiology of Cancer

10 [0104] Glycosylation is highly sensitive to the biochemical environment and has been implicated in both development and disease (Dennis *et al.*, *BioEssays*, 21:412-421 (1999)). Indeed, cancer cells produce significantly different oligosaccharides than normal cells (Hollingsworth *et al.*, *id*; Dall'Olio *et al.*, *Glyconj. J.*, 18:841-850 (2001); Brockhausen, *Biochim. Biophys. Acta*, 1473:67-95 (1999); Yogeewaran, *Cancer Markers: Diagnostic and*
15 *Developmental Significance*, Humana Press, Clifton, NJ, (1980); Yamori *et al.*, *Cancer Res.*, 47:2741-2747 (1987); Gorelik *et al.*, *Cancer Metastasis Rev.*, 20:245-277 (2001)). In addition, specific glycoproteins may be produced in varying rates depending on the cancer cell type.

[0105] Analysis of mucins and their oligosaccharides are complicated by their size and
20 heterogeneity. CA 125 is a typical mucin glycoprotein in terms of its size and heterogeneity and serves as a useful illustration of the complexity of mucins and the difficulty in analyzing them. Despite the widespread use of CA 125 as a cancer marker and its relatively early discovery in 1983, many of its *O*- and *N*-glycan structures have only recently been characterized (Wong *et al.*, *J. Biol. Chem.*, 278:28619-28634 (2003)). The core protein
25 sequence of CA 125 comprises over 10,000 amino acids and has a molecular weight of about 2.5 million Da (O'Brien *et al.*, *Tumour Biol.*, 12:154-169 (2002)). The carbohydrate content of CA 125, based on the mass, is estimated to be at least 25%, with the majority being *O*-linked glycans. The added mass indicates that the average molecular weight of CA125 is actually about 3.5 million Da.

30 [0106] High levels of mucin production are often found in adenocarcinomas. There are two main classes of mucins: secreted and cell-surface associated. Both classes share many structural features. Because glycosylation is highly sensitive to the biochemical environment,

cancer cells produce significantly different oligosaccharides than normal cells. Mucins from cancer cells are therefore not only over-expressed but are also aberrantly glycosylated.

Although the heavy *O*-glycosylation of mucins makes them unwieldy from an analytical point of view, aberrantly glycosylated mucins can serve as sensitive indicators of

5 differentiation-dependent fluctuations in the cellular glycosylation machinery. Mucin over-expression and aberrantly glycosylated forms of mucin typically arise as a consequence of the deregulation of expression of mucin core proteins and the enzymes that modify them during the transformation of tumor cells.

[0107] It has been estimated that 50% of all proteins are glycosylated, making it the most
10 common form of post-translational modification. There are two types of glycosylation: *O*- and *N*-glycosylation. *N*-glycosylation is initiated by the addition of an *N*-acetylglucosamine (GlcNAc) to an asparagine residue of a protein. A second GlcNAc and a trimannosyl chitobiosyl core structure are then linked to the protein via the initial GlcNAc.

[0108] The structural complexity of *O*-glycosylation far exceeds that of *N*-glycosylation.
15 *O*-glycans are typically linked to a serine or threonine residue of a protein. The most ubiquitous type of initial *O*-glycosylation occurs by the addition of *N*-acetylgalactosamine (GalNAc). For example, heavily *O*-glycosylated proteins such as mucins contain clusters of GalNAc-based glycans in repetitive Ser- and Thr- rich peptide motifs. However, unlike *N*-glycans, there at least eight core *O*-glycan structures are known (Figure 1). Core 1 and core 2
20 are the most common. Core 3 and core 4 are associated with specific tissues, while other core structures are either present in small amounts or are found in very specific types of cancer cells. Core 1 and core 2 are characterized by a Gal β 1-3 linkage to the initial GalNAc. Core 2 is the result of a further addition of a GlcNAc to the initial GalNAc via a β 1-6 linkage.

[0109] In normal cells, a backbone region on an *O*-glycan structure is formed by the
25 addition of repetitive disaccharide elements such as Gal β 1-4GlcNAc or Gal β 1-3GlcNAc to produce polylactosamine-type structures with as many as 20 monosaccharide residues. These repeating units are then truncated by other types of monosaccharide residues including, but not limited to, fucoses and sialic acids (*e.g.*, *N*-acetylneuraminic acid (NeuAc); Figure 2). The sequence of glycosylation events occur in the presence of many competing glycosyl
30 transferases that yield precise linkages between oligosaccharides. As the depletion or over-expression of a small number of glycosyl transferases can greatly modify the structure of the resulting oligosaccharides, glycosylation is highly sensitive to the biochemical environment.

[0110] In cancer, the associated *O*-glycan structures exhibit striking alterations compared to normal cells. For example, truncated *O*-glycans are frequently observed (Van den Steen *et al.*, *Crit. Rev. Biochem. Mol. Biol.*, 33:151-208 (1998)). Studies on breast cancer cells revealed that Core 2-based polylactosamines on MUC1 was absent on most of the cancer
5 cells due to the reduction and/or absence of UDP-GlcNAc/Core1 β 6-N-acetylglucosaminyltransferase (C2GnT) activity, which is responsible for the formation of core 2 by the addition of β GlcNAc to the 6 position of the initial GalNAc residue (Hanisch *et al.*, *Eur. J. Biochem.*, 236:318-327 (1996); Lloyd *et al.*, *J. Biol. Chem.*, 271:33325-33334 (1996); Brockhausen *et al.*, *Eur. J. Biochem.*, 233:607-617 (1995)). As a result, precursor structures
10 such as GalNAc-Ser/Thr and Gal β 1-3GalNAc-Ser/Thr build-up and become substrates for sialyltransferases. The addition of sialic acid is an important function in normal cells. The number of different sialyltransferases cloned so far approaches 20, which is a testament to the importance of the reaction (Harduin-Lepers *et al.*, *Biochimie*, 83:727-737 (2001)). A sialic acid acts as a biosynthetic stop that prevents the further extension of the glycan chain. For
15 example, the over-expression of α 3- and α 6-sialyltransferases results in the production of mucins with short glycan chains and a high degree of sialylation. Such short-chained oligosaccharides have attracted considerable interest as clinically important tumor antigens and include the the well-known sialyl-Tn (STn) antigen (Sia α 2,6-GalNAc-O-Ser/Thr) (Dall'Olio *et al.*, *Glycoconj. J.*, 18:841-850 (2001); Yonezawa *et al.*, *Am. J. Clin. Pathol.*,
20 98:167-174 (1992); Itzkowitz *et al.*, *Cancer Res.*, 49:197-204 (1989); Thor *et al.*, *Cancer Res.*, 46:3118-3124 (1986); Werther *et al.*, *Br. J. Cancer*, 69:613-616 (1994)). Most adenocarcinomas including breast and ovarian express STn. In contrast, STn is rarely found in normal tissues. Other short chain oligosaccharides include sialyl-Lewis x (Si-Le^x, NeuAc α 2-3Gal β 1-4[Fuc α 1-3]GlcNAc) and sialyl-Lewis a (Si-Le^a, NeuAc α 2-3Gal β 1-
25 3[Fuc α 1-4]GlcNAc), which are used to monitor gastrointestinal and pancreatic cancers (Fernandez-Rodriguez *et al.*, *Glycoconj. J.*, 18:925-930 (2001)).

[0111] Another alteration in the glycosylation of proteins in cancer cells is the addition of a type of sialic acid not normally found in humans, *i.e.*, *N*-glycolylneuraminic acid (NeuGc) (Figure 2). NeuGc is abundant in other mammals such as the great apes but is found only in
30 trace amounts in humans (Varki, *Biochimie*, 83:615-622 (2001); Malykh *et al.*, *Biochimie*, 83:623-634 (2001)). In fact, the amount of NeuGc in humans is usually less than 1% of total sialic acids. NeuGc is believed not to originate in humans but is incorporated metabolically. Although elevated expression of NeuGc in cells from tumor tissues and in patients with

cancer have been reported, the presence of increased levels of NeuGc in cancer tissues is still controversial (Tangvoranuntakul *et al.*, *Proc. Natl. Acad. Sci. U.S.A.*, 100:12045-12050 (2003)). The problem in verifying the presence of the NeuGc lies in the method of analysis, as most studies monitor NeuGc levels using only antibody assays. However, NeuGc residues
5 have been detected by liquid chromatography-mass spectrometry (LC-MS) from the sialidase treatment of mucins from the ascites fluid of a patient with an endometrium carcinoma (Devine *et al.*, *Cancer Res.*, 51:5826-5836 (1991)) and by gas chromatography (GC)-MS from mucins isolated from a ductal mammary carcinoma (Hanisch *et al.*, *Eur. J. Biochem.*, 236:318-327 (1996)).

10 [0112] A difference in the amount of sulfated oligosaccharides between normal cells and cancer cells represents yet another alteration in the glycosylation of proteins in cancer cells. Sulfated oligosaccharides typically add a net negative charge to glycoproteins such as mucins. The sulfate group on the oligosaccharide masks underlying antigens and protects
15 mucin from degradation by bacterial glycosidases. Sulfated oligosaccharides are also involved in cell adhesion, growth factor presentation, cell signaling, and inflammation (Delcommenne *et al.*, *Glycobiology*, 12:613-622 (2002)). In the biosynthesis of oligosaccharides, sulfation can block pathways and turn off branching and elongation reactions (Brockhausen, *Biochem. Soc. Trans.*, 31:318-325 (2003)). The sulfate content of
20 mucins has been reported to decrease in cancerous colon mucosa (Yamori *et al.*, *Cancer Res.*, 47:2741-2747 (1987); Raouf *et al.*, *Clin. Sci.*, 83:623-626 (1992)) and in breast cancer cells (Brockhausen *et al.*, *Eur. J. Biochem.*, 233:607-617 (1995)). Specific mucin-degrading sulfatases have also been isolated, indicating that the hyperactivity of these enzymes results in the under-sulfation of mucins (Corfield *et al.*, *Glyconj. J.*, 13:809-822 (1996)).

VI. Mass Spectrometry of Oligosaccharides

25 [0113] The complexity of oligosaccharides is readily apparent in the more than 15 million tetrasaccharides with variations in linkages, branching, and anomericity that can be assembled from nine common monosaccharides found in humans. In addition, many common monosaccharides are stereoisomers with identical masses. Several strategies have been developed for the structural elucidation of oligosaccharides that employ nuclear
30 magnetic resonance (NMR) and mass spectrometry. NMR is the only spectroscopic method that provides the complete structure of an oligosaccharide; however, limitations in sensitivity preclude the use of NMR to all but the most abundant species of oligosaccharides (Plancke *et al.*, *Eur. J. Biochem.*, 231:434-439 (1995); Strecker *et al.*, *Glycobiology*, 5:137-146 (1995);

Dell *et al.*, *Carbohydr. Res.*, 115:41-52 (1983)). The analysis is also complex and requires lengthy measurements and interpretation of the NMR spectrum. Furthermore, because oligosaccharide samples are often found to be highly heterogeneous, containing numerous components with abundances that can vary by several orders of magnitudes, rigorous separation is often required for unambiguous elucidation by NMR.

[0114] The structural heterogeneity, complexity, and sample limitations make the analyses of oligosaccharides well suited for mass spectrometry (MS). For example, mass spectrometry has been used to identify *O*-linked oligosaccharides from mucins such as MUC2 (Alving *et al.*, *J. Mass Spectrom.*, 34:395-407 (1999)) and MUC4 (Alving *et al.*, *J. Mass Spectrom.*, 33:1124-1133 (1998)). Fast atom bombardment (FAB)-MS and gas chromatography (GC)-MS have also been used to identify the *O*-linked oligosaccharides of MUC1 that are associated with breast cancer (Hanisch *et al.*, *Eur. J. Biochem.*, 236:318-327 (1996)). In addition, the *N*- and *O*-glycans associated with CA 125 (MUC16) have been characterized by mass spectrometry (Wong *et al.*, *J. Biol. Chem.*, 278:28619-28634 (2003)).

[0115] The availability of matrix-assisted laser desorption ionization (MALDI) (Karas *et al.*, *Anal. Chem.*, 60:2299-2301 (1988)) and electrospray ionization (ESI) (Fenn *et al.*, *Science*, 246:64-71 (1989); Yamashita *et al.*, *J. Phys. Chem.*, 88:4451-4459 (1984)) has significantly increased the sensitivity of mass spectrometry of oligosaccharides (Spengler *et al.*, *Anal. Chem.*, 62:1731-1737 (1990); Stahl *et al.*, *Anal. Chem.*, 63:1463-1466 (1991); Powell *et al.*, *Rapid Commun. Mass Spectrom.*, 10:1027-1032 (1996); Harvey *et al.*, *Org. Mass Spectrom.*, 29:753-766 (1994); Cancilla *et al.*, *Anal. Chem.*, 70:663-672 (1998)). Collision-induced dissociation (CID) provides considerable structural information. For example, the CID of alkali metal-coordinated species provides information regarding branching and linkage (Dell *et al.*, *Carbohydr. Res.*, 115:41-52 (1983); Aubagnac *et al.*, *Org. Mass Spectrom.*, 18:361-364 (1983); Barofsky *et al.*, *Int. J. Mass Spectrom. Ion Phys.*, 53:319-322 (1983); Burlingame *et al.*, *Anal. Chem.*, 56:417R-467R (1984); Burlingame *et al.*, *Anal. Chem.*, 58:165R-211R (1986); Carroll *et al.*, *Anal. Chem.*, 65:1582-1587 (1993); Dell *et al.*, *Mass Spectrom. Rev.*, 3:357-394 (1984); Domon *et al.*, *Glycoconjugate J.*, 5:397-409 (1988); Angel *et al.*, *Carbohydrate Research*, 221:17-35 (1991); Dell *et al.*, *Int. J. Mass Spectrom. Ion Phys.*, 46:415-420 (1983); Dell *et al.*, *Carbohydr. Res.*, 120:95-111 (1983); Forsberg *et al.*, *J. Biol. Chem.*, 257:3555-3563 (1982); König *et al.*, *J. Am. Soc. Mass Spectrom.*, 9:1125-1134 (1998)). Stereochemical information is even obtained by coordinating the oligosaccharides to transition metals followed by ESI and CID (König *et al.*,

id). However, structure determination using CID requires multiple rounds of tandem MS in order to obtain the complete oligosaccharide sequence. CID of oligosaccharides with pyranose reducing ends also produces the indiscriminate loss of fucose, a common terminating residue, thus masking its position in the chain (Cancilla *et al.*, *J. Am. Chem. Soc.*, 118:6736-6745 (1996); Penn *et al.*, *Anal. Chem.*, 68:2331-2339 (1996)). In addition, the loss of internal saccharide residues through intramolecular rearrangements are encountered with CID (Brüll *et al.*, *J. Am. Soc. Mass Spectrom.*, 8:43-49 (1997)).

[0116] The present invention overcomes such limitations by using IRMPD to determine the structure of oligosaccharides. The use of IRMPD is advantageous because the representative fragmentation of oligosaccharides can be obtained down to the last residue. As a result, the complete sequencing of even large oligosaccharides can be performed in a single experiment. Prior to IRMPD analysis, tandem mass spectrometry techniques such as MALDI-Fourier transform mass spectrometry (FTMS) are used to identify oligosaccharide species in a sample (*see*, Tseng *et al.*, *Anal. Biochem.*, 250:18-28 (1997); Tseng *et al.*, *Anal. Chem.*, 71:3747-3754 (1999)). In particular, the capability of FTMS to provide accurate mass measurements (*i.e.*, <10 ppm routinely, <5 ppm with internal calibration) is critical for obtaining rudimentary oligosaccharide compositions. For example, an oligosaccharide with a quasimolecular ion at m/z 2201.819 has three possible compositions within a tolerance of \pm 0.1 mass units. Only with a tolerance of 0.01 mass units is the correct composition of two fucoses (Fuc), four hexoses (Hex), and six *N*-acetylhexosamines (HexNAc) obtained. The use of MALDI-FTMS according to the methods of the present invention can provide the correct composition from a number of possible compositions. The ability to perform multiple stages of tandem MS on ions produced by MALDI is another important feature of the mass spectrometry methods of the present invention.

25 VII. Examples

[0117] The following examples are offered to illustrate, but not to limit, the claimed invention.

Example 1. Analysis of Ovarian Cancer Cell Line Supernatant.

[0118] This example illustrates the extraction and mass spectrometry analysis of *O*-linked oligosaccharides from the supernatant of four ovarian cancer cell lines.

[0119] The procedure for the release and isolation of *O*-linked oligosaccharides is shown in Figure 3. It is relatively fast and requires no HPLC separation. In fact, the entire procedure,

from the extraction of *O*-linked oligosaccharides to mass spectrometry analysis, can be performed in less than 12 hours. The pre-concentration of the oligosaccharide components is performed with solid phase extraction and the analysis of entire mixtures is performed using mass spectrometry without any additional purification. The procedure requires only 1.0 μ l of cell supernatant (equivalent to 2 μ g of lyophilized starting material) to obtain a comprehensive *O*-linked oligosaccharide profile.

[0120] Dialysis is performed on the supernatant to remove most of the salts and small molecules. What remains are all of the large proteins, including all those that are glycosylated. Sodium tetrahydroborate (NaBH_4) under optimized conditions releases primarily *O*-linked oligosaccharides (Morelle *et al.*, *Eur. J. Biochemistry*, 252:253-260 (1998)). As such, the release of *N*-linked oligosaccharides is minimized by selecting proper release conditions (*e.g.*, temperature and time) for only the *O*-linked oligosaccharides. Indeed, careful inspection of the mass spectrum for samples prepared according to the above-described procedure reveals the absence of *N*-linked oligosaccharides, which are readily identified by their larger size and the presence of a specific core. Concentration of the oligosaccharide components is performed with porous graphitic carbon (PGC) solid phase extraction devices. These cartridges readily bind both neutral and anionic oligosaccharides. Salts are easily passed through while peptides and proteins are retained. By using the proper combination of elution solvents, neutral oligosaccharides are released separately from the anionic components.

[0121] Four ovarian cancer cell lines in both log and dead phases were examined (Table 1). Ovarian cancer cell lines were grown in indicated cell media supplemented with 10% fetal bovine serum, 100 units/ml penicillin/streptomycin, and 1% glutamine. ES-2 and SKOV-3 cells were grown in McCoy's media, while OVCAR-3 and CaOV-3 cells were grown in RPMI 1640 media. Conditioned media (CM) was removed from the cells during the log (non-confluent) or death (confluent) phase of cell growth and frozen at -70°C . The CM was thawed, sterile filtered (0.2 μ m filter), and concentrated using Vivacell 70 or Vivaspin 20 concentrators (VivaScience). Alternatively, the filtered CM was dialyzed extensively against distilled water and then lyophilized. The resulting solution was then treated with the procedure shown in Figure 3. To minimize the analysis time, there was no attempt to separate the oligosaccharide components. The cell culture supernatant was dialyzed (10k MW cutoff) against nanopure water to remove salts and small molecules. The resulting solution contained only large proteins, including mucins. The solution was then lyophilized

and treated with NaBH₄ and NaOH for 6 hours at 42°C. Under these conditions, only *O*-linked oligosaccharides were released. The sample was passed through a solid phase extraction cartridge with PGC to release the borate and sodium ions and isolate the oligosaccharide components. Oligosaccharides were released under three eluant ratios of acetonitrile and water. Three fractions were obtained with an increasing percentage of acetonitrile in water, *i.e.*, 10%, 20%, and 40%. As controls, blank cultures and pure fetal bovine serum (FBS) were treated according to procedure shown in Figure 3. Both control samples yielded a small number of oligosaccharides (<10) that was two orders of magnitude less than the number of oligosaccharides in the test samples. In addition, none of the oligosaccharides in the control samples was observed in the test samples.

Table 1. Ovarian cancer cell lines.

Cell Line	Media	Phases
CaOV-3	RPMI 1640	Log, Dead
OVCAR-3	RPMI 1640	Log, Dead
ES2	McCoy's	Log, Dead
SK-OV-3	McCoy's	Log, Dead

[0122] Each acetonitrile fraction contained a different oligosaccharide profile. For example, the 10% acetonitrile fraction contained mostly small, anionic, sialylated *O*-linked oligosaccharides for all four ovarian cancer cell cultures. Figure 4 shows the positive ion (Figure 4A) mass spectrum and the negative ion (Figure 4B) mass spectrum of a sample from the CM of OVCAR-3 released from the PGC cartridge with 10% acetonitrile solution. Both spectra showed small, anionic *O*-linked oligosaccharides. The positive spectrum showed more chemical noise, while the negative spectrum showed these ions more clearly. Two types of sialylated *O*-linked oligosaccharides were observed: (1) *N*-acetylneuraminic acid (NeuAc)-containing *O*-linked oligosaccharides and (2) *N*-glycolylneuraminic acid (NeuGc)-containing *O*-linked oligosaccharides. In addition, a number of notable *O*-linked oligosaccharides were present, including two disaccharides with compositions of 1Hex:1NeuGc (m/z 488.169) and 1HexNAc:1NeuGc (m/z 529.122). As the presence of small anionic oligosaccharides indicates aberrations in the glycosylation of proteins, these oligosaccharides can be used as markers for the detection of adenocarcinomas such as ovarian cancer.

[0123] The 40% acetonitrile fraction contained significantly more and larger oligosaccharides. Figure 5 shows the positive ion mass spectrum of a sample from the CM of

OVCAR-3 released from the PGC cartridge with 40% acetonitrile solution. Nearly all of the signals detected in the 40% acetonitrile fraction corresponded to oligosaccharides. The spectrum showed neutral, sulfated, and sialylated (*i.e.*, NeuAc and NeuGc) *O*-linked oligosaccharides. The largest oligosaccharides observed were around m/z 2200, corresponding to a 10-12-mer, significantly smaller than the 20-mers typically observed for normal cells. The 20% fraction also contained oligosaccharides, although nearly all of the oligosaccharides in the sample were found in the 10% and 40% acetonitrile fractions.

[0124] The high mass accuracy of Fourier transform ion cyclotron resonance mass spectrometry (FT-ICR-MS) is often sufficient to identify oligosaccharide peaks, even in complex mass spectra. To confirm the composition and to obtain sequence information, some of the ions from the acetonitrile fractions were isolated and subjected to tandem MS. To obtain fragmentation, infrared multiphoton dissociation (IRMPD) was used rather than collision-induced dissociation (CID). IRMPD has several advantages: (1) it does not require collision gas, thereby increasing repetition rate and the number of scans per spectra; and (2) fragments remain in the degradative beam, yielding often the complete sequence down to the last residue in a single tandem MS (MS^2) experiment. Standard CID experiments often require to MS^3 and even MS^4 to obtain the last residue in the sequence.

[0125] Several of the small, anionic oligosaccharide species were evaluated using IRMPD. For example, Figure 6 shows the mass spectrum of an ionic species containing NeuGc with a composition corresponding to 1HexNAc:1NeuGc (m/z 529.122) that was isolated and subjected to IRMPD. Analysis of the ion m/z 529.122 in the negative mode using IRMPD yielded a spectrum wherein a loss of CO_2 was observed, consistent with the presence of carboxylic acid. The loss of a HexNAc-ol indicated that the reducing end corresponded to a HexNAc residue, while the remaining mass, m/z 325, corresponded to NeuGc. As a result, IRMPD analysis revealed that the structure of the 1HexNAc:1NeuGc (m/z 529.122) ionic species was NeuGc α 2-6GalNAc. This structure can be verified by exoglycosidase digestion (*see, e.g., Xie et al., J. Am. Soc. Mass Spectrom., 12:877-884 (2001)*). As such, with the methods of the present invention, small *O*-linked oligosaccharides are readily detected and NeuGc-containing oligosaccharides are readily detected and accurately identified.

[0126] Oligosaccharides containing NeuAc were also observed. For example, Figure 7 shows the mass spectrum of the NeuAc-containing ion m/z 902.322 that was isolated and subjected to IRMPD. This ion was not strongly abundant; however, the mass corresponded

to a tetrasaccharide with the sialyl-Le^x antigen. Analysis of the ion in the positive mode using IRMPD yielded a spectrum wherein the loss of a NeuAc (*m/z* 610), followed by a Hex (*m/z* 447), followed by the loss of a HexNAc (*m/z* 244) residue was observed. The reducing end in the alditol form was a HexNAc such as GalNAc. As a result, IRMPD analysis

5 revealed that the structure of the *m/z* 902.322 ionic species was GlcNAc β 1-6(NeuAc α 2-3Gal β 1-3)GalNAc. This structure can be confirmed by exoglycosidase digestion.

[0127] A summary of the *O*-linked oligosaccharides derived from OVCAR-3 cells is shown in Table 2. Similar mass spectra and compositions of *O*-linked oligosaccharides were obtained from the other three cell lines. Figure 8 shows the distribution of neutral, sulfated, 10 NeuAc, and NeuGc *O*-linked oligosaccharides for the four ovarian cancer cell lines. For example, at least 57 distinct masses were observed from the CM of OVCAR-3 cells.

Table 2. Oligosaccharide compositions identified in OVCAR-3 cells by MALDI-FTMS.

HexNAc	Hex	NeuAc	NeuGc	Fuc	-SO ₃ H	MW	R.I.
1		1				514.201	W
2		1				717.280	M
1	1	1		2		968.370	M
1	1	1		3		1114.427	S
2		1		3		1155.454	S
2	2	1		1		1187.444	M
3		1		2		1212.476	W
2	3	1		1		1349.497	S
	4	1		3		1397.506	W
2	4	1		1		1511.549	S
1	4	1		3		1600.586	W
6	1	1				1691.651	S
3	3	2				1697.614	M
3	5	1				1730.624	W
1	5	1				1762.639	M
5	5	1				2136.783	M
	1		1			489.169	S
1			1			530.196	S
2			1			733.275	M
	1		2			796.260	M
	4		1			975.328	S
2	2		1			1057.381	M
	5		1			1137.380	M
1	5		1			1340.460	W
2	3		1	2		1511.549	S
2	1				1	668.195	S
2	2				1	830.247	S
3	1				1	871.274	S
4					1	912.301	M
3	2				1	1033.327	S
3	3				1	1197.380	S
4	2				1	1236.406	W
4	4				1	1560.512	W
2	1					588.238	S
2	1			1		734.296	S

2	2		750.291	S
3	1		791.317	S
4			832.344	M
3	2		953.370	M
5			1035.423	M
3	3		1115.423	S
2	2	3	1188.464	M
2	3	2	1204.459	S
1	3	4	1293.496	S
4	2	1	1302.507	M
4	3		1318.502	M
2	3	3	1350.517	M
4	4		1480.555	M
5	1	2	1489.592	M
4	1	4	1578.628	S
5	3	1	1667.639	M
4	2	4	1740.681	S

Compositions were determined by exact mass analyses in both positive and negative mode. R.I. = Relative Intensity. S = strong; M = moderate; W = weak.

[0128] A number of conclusions can be drawn from the analysis of the four cancer cell lines: (1) the oligosaccharides obtained are small and correspond to *O*-linked species from glycoproteins such as mucins; (2) oligosaccharides known to be present in cancer cells are represented; and (3) there are many common oligosaccharides between the four cell lines, but there are also distinct oligosaccharides specific to each cell line.

Example 2. Analysis of Cancer Patient Serum.

[0129] This example illustrates the extraction and mass spectrometry analysis of *O*-linked oligosaccharides from the serum of a patient with ovarian cancer.

[0130] Serum from a patient with very high CA 125 levels (11621 units/ml) was examined by employing the procedure described in Figure 3. Serum was isolated from whole blood using standard clinical procedures. The serum was tested for CA 125 using the AXSYM test for CA 125 (Abbott). After testing, the serum (1.5 ml) was dialyzed extensively against nanopure water and lyophilized, yielding 20 mg of powder. A fraction (2 mg) was treated with NaBH₄ and NaOH, processed, and analyzed by mass spectrometry as described above for cell supernatants.

[0131] Figure 9 shows a negative mass spectrum of the fraction eluted by 20% acetonitrile from the PGC cartridge. Figure 10 shows a positive mass spectrum of the fraction eluted by 40% acetonitrile from the PGC cartridge. Although both mass spectra contained anionic oligosaccharides, small anionic oligosaccharides were observed in the fraction eluted by 20% acetonitrile, while larger anionic oligosaccharides were observed in the fraction eluted by 40% acetonitrile. The small anionic oligosaccharides are particularly useful as markers for

diagnosing adenocarcinomas such as ovarian cancer, while the larger anionic oligosaccharides are particularly useful as markers for differentiating between adenocarcinomas such as ovarian cancer and breast cancer.

[0132] A summary of the *O*-linked oligosaccharides derived from the serum sample is shown in Table 3. Each peak in the mass spectra was confirmed as representing an oligosaccharide based on the exact mass. In addition, about 10 of the peaks were confirmed by tandem MS. As shown in Table 3, five NeuGc-containing oligosaccharides and eight NeuAc-containing oligosaccharides were present in the comprehensive *O*-linked oligosaccharide profile of a patient with very high CA 125 levels. Small sialylated oligosaccharides with compositions such as 1NeuAc:1HexNAc, 1NeuGc:1Hex, 1NeuGc:1HexNAc, and 1NeuGc:1Hex:2HexNAc were identified in this group of oligosaccharides. As the presence of small anionic oligosaccharides indicates aberrations in the glycosylation of proteins, such small sialylated oligosaccharides can be used as markers for the detection of adenocarcinomas such as ovarian cancer.

15 Table 3. Oligosaccharide compositions identified in cancer patient serum by MALDI-FTMS.

HexNAc	Hex	NeuAc	NeuGc	Fuc	-SO ₃ H	MW	RI
1		1				514.201	M
		1		2		603.237	S
		1	1			618.212	M
3	1	1		1		1228.470	S
6		1				1529.598	M
4	2	1		1		1593.603	M
4	3	1				1609.598	M
6	1	1				1691.651	S
	1		1			489.169	M
1			1			530.196	S
1	2		1			854.301	W
2	1		1	3		1333.502	M
1				1	1	449.120	M
1	1				1	465.115	M
2					1	506.142	M
2	2				1	830.247	M
1	1			3	1	903.289	S
3	1			1	1	1017.332	S
5					1	1115.380	W
2	4			1	1	1300.411	S
2	5				1	1316.406	S
6	1				1	1480.512	S
2	4			3	1	1592.527	S
2	5			2	1	1608.522	S
4	2			4	1	1820.638	W
5	4			2	1	2055.707	M
1	8			4	1	2183.716	M
3				2		921.380	M
4	1					994.397	M
1	4			1		1017.375	M

1	2	4	1131.443	M
2	3	3	1350.517	M
3	5	2	1731.644	M
7		2	1733.698	M
5	2	4	1943.760	M

Compositions were determined by exact mass analyses in both positive and negative mode. R.I. = Relative Intensity. S = strong; M = moderate; W = weak.

[0133] To confirm the assignment of ions identified by MALDI-FTMS and to obtain structural information, some of the ions were isolated and further analyzed using IRMPD.

5 For example, the spectrum of ion m/z 529 was isolated and subjected to IRMPD analysis. The spectrum for this ion was identical to the ion of the same mass from the ovarian cancer cell line OVCAR-3 (*see*, Figure 6). As a result, the presence of NeuGc in the serum of a patient with ovarian cancer was confirmed. The structure of this ionic species can be verified by exoglycosidase digestion. As such, with the methods of the present invention, small *O*-
10 linked oligosaccharides are readily detected in serum samples and NeuGc-containing oligosaccharides are readily detected and accurately identified in serum samples.

Example 3. Identification of Oligosaccharide Markers in Ovarian Cancer Cell Lines.

[0134] This example illustrates the determination and comparison of oligosaccharides found in the ovarian cancer cell lines shown in Table 1.

15 [0135] Oligosaccharides isolated from each of the ovarian cancer cell lines are classified as neutral, sialylated (*e.g.*, NeuAc and NeuGc), or sulfated. In addition, oligosaccharides that are common and those that are unique to each of the cell lines are determined. The structures of individual oligosaccharides can also be elucidated (*see*, Example 4, below). The identified oligosaccharides are then compared to those obtained from the serum of individuals with and
20 without cancer. Furthermore, a database of the oligosaccharides identified from the four cancer cell lines under various nutrient and medium conditions can be constructed. For comparison, the conditioned medium of human cells obtained from normal tissues such as breast, ovary, liver, colon, and lung can be examined. Such comparisons between the oligosaccharides identified from normal tissues and those identified from a cancer cell line
25 can be used to elucidate oligosaccharide markers specific to the cancer cell line.

[0136] The ratio of NeuGc-containing oligosaccharides to NeuAc-containing oligosaccharides can also be determined for each cancer cell line and compared to the ratio found in normal tissue. In certain instances, a higher ratio is present in the cancer cell line as compared to normal tissue. In addition, the amount of sulfated oligosaccharides between a

cancer cell line and normal tissue can be compared. In certain instances, a lower percentage of sulfated oligosaccharides is present in the cancer cell line as compared to normal tissue.

[0137] To confirm that *O*-linked oligosaccharides from mucins are released and isolated, 1-D gel separation of the proteins in the cell supernatant or conditioned medium from a cancer cell line or from human serum can be performed. Figure 11 shows the results of a 1-D gel separation of proteins from each of the four ovarian cancer cell lines stained with Pro Q Emerald 300 (Molecular Probes) (Figure 11A) or Sypro Ruby (Molecular Probes) (Figure 11B). More particularly, conditioned media (CM) from ovarian cancer cell lines ES-2 (lanes 2, 6, 11), SKOV-3 (lanes 3, 7, 12), CaOV-3 (lanes 4, 8, 13), and OVCAR-3 (lanes 5, 9, 14) were concentrated, subjected to depletion of albumin through the use of Cibracron blue agarose (Sigma), and then resolved by SDS-PAGE (7.5%). Lane 1: molecular weight markers; Lanes 2-5: samples after treatment with Cibracron Blue; Lanes 6-9: samples of proteins solubilized in urea/CHAPS buffer; Lanes 10-13: proteins bound and eluted from Cibracron blue agarose with SDS-PAGE sample buffer. The gels illustrate the complexity of the protein mixture from conditioned medium. Albumin is the most abundant species and typically saturates most methods of detection. However, in this instance, most of the albumin has been removed. In addition, the mucin glycoproteins are clearly separated from other proteins as indicated by the carbohydrate stain (Figure 11A). The glycoproteins on the gel can be collected and the oligosaccharides released to confirm that the oligosaccharides obtained from conditioned medium represent mucin oligosaccharides.

[0138] To determine whether NeuGc-containing oligosaccharides arise from an endogenous source (*e.g.*, the cells themselves) or from an exogenous source (*e.g.*, the conditioned medium), the cancer cell lines were cultured in media without fetal bovine serum (FBS) to eliminate the endogenous source of NeuGc-containing oligosaccharides. Alternatively, the cancer cells can be cultured in serum-free media after the cells have been washed free of any FBS. Cells can be cultured in FBS-free media over several generations, and in each generation, the amount of NeuGc-containing oligosaccharides can be monitored relative to other oligosaccharides such as NeuAc-containing oligosaccharides. If the amount of NeuGc-containing oligosaccharides decreases in every generation, then these oligosaccharides are likely from an exogenous source. Such studies can also be performed on human serum samples.

[0139] Table 4 shows the oligosaccharide species isolated from a 40% acetonitrile eluant of ES2 cells cultured either in FBS or FBS-free media. The results indicate that NeuGc-containing oligosaccharides are present in both samples. Since the cells cultured in FBS-free medium were obtained from a serum nutrient sample, the nutrient sample itself can be examined for the presence of residual NeuGc-containing oligosaccharides.

Table 4. Oligosaccharide species present in the conditioned media of ES-2 cells cultured in FBS or FBS-free serum.

<u>Oligosaccharide Species (Composition)</u>	<u>FBS</u>	<u>FBS-Free</u>
1 HexNAc 1 Hex 1 Sulf		x
1 HexNAc 1 NeuAc	x	x
1 HexNAc 1 NeuGc		x
1 HexNAc 1 Hex 1 Fuc	x	
1 HexNAc 1 NeuAc 1 Fuc		x
1 HexNAc 1 Hex 1 NeuAc	x	x
1 HexNAc 1 Hex 1 NeuGc	x	x
1 HexNAc 3 Hex	x	x
2 HexNAc 2 Hex	x	x
2 HexNAc 2 Hex 1 Sulf		x
1 HexNAc 1 Hex 1 NeuGc 1 Fuc	x	x
1 HexNAc 2 Hex 1 NeuAc	x	x
1 HexNAc 2 Hex 1 NeuGc		x
1 HexNAc 2 NeuAc 1 Fuc	x	
1 HexNAc 4 Hex 1 Sulf	x	
1 HexNAc 1 Hex 1 NeuAc 2 Fuc		x
2 HexNAc 3 Hex 1 Sulf	x	x
2 HexNAc 2 NeuAc		x
3 HexNAc 1 Hex 1 NeuGc	x	x
3 HexNAc 3 Hex 1 Sulf	x	x
2 HexNAc 4 Hex 1 Fuc 1 Sulf		x
2 HexNAc 2 Hex 1 NeuAc 2 Fuc		x
3 HexNAc 1 Hex 2 NeuAc	x	x
2 HexNAc 3 Hex 1 NeuAc 2 Fuc		x
2 HexNAc 4 Hex 1 NeuAc 1 Fuc		x
3 HexNAc 2 Hex 1 NeuGc 3 Fuc	x	
3 HexNAc 3 Hex 1 NeuAc 2 Fuc	x	

[0140] The number of sulfated oligosaccharides can also be determined for each of the cancer cell lines. For example, the OVCAR-3 cancer cell line contains at least 11 sulfated oligosaccharides, many in large abundance. Figure 5 shows several of these sulfated

oligosaccharide species, *e.g.*, m/z 712.166, 874.219, 1077.298, and 1443.430. Sulfated oligosaccharides were observed in all four ovarian cancer cell lines tested.

Example 4. Oligosaccharide Structure Determination.

5 [0141] This example illustrates the determination of rudimentary and fine structures of the *O*-linked oligosaccharides identified from ovarian cancer cell lines or patient serum.

[0142] The determination of the *O*-linked oligosaccharide structures is important for the identification of markers suitable for detecting or diagnosing cancers such as adenocarcinomas. As such, the present invention provides methods for *O*-linked oligosaccharide structure determination using tandem MS to obtain rudimentary structures
10 followed by selective exoglycosidase digestion to verify those structures.

[0143] Exoglycosidases, *e.g.*, in the form of glycosidase arrays, are commonly used for the structural elucidation of *N*-linked oligosaccharides. However, unlike *N*-linked oligosaccharides, where there is a known number of putative structures, *O*-linked oligosaccharides have significantly greater combinations of structures. As a result, the use of
15 glycosidase arrays for determining the structures of *O*-linked oligosaccharides can be both expensive and time-consuming. The present invention overcomes such limitations through the targeted use of exoglycosidase digestion that takes advantage of rudimentary structures obtained from tandem MS experiments (*e.g.*, collision-induced dissociation (CID) or IRMPD). Thus, the procedure for the complete structural elucidation of *O*-linked
20 oligosaccharides involves the following steps. (1) obtain the exact mass to determine the general composition of the residues (*e.g.*, *N*-acetylhexose (HexNAc), hexose (Hex), fucose (Fuc), *N*-acetylneuraminic acid (NeuAc), or *N*-glycolylneuraminic acid (NeuGc)); (2) determine the rudimentary structure using CID or IRMPD; (3) perform exoglycosidase digestion based upon the rudimentary structure to determine the identity of the residue, the
25 linkage, and the anomeric character of the linkage.

[0144] Preferably, *O*-linked oligosaccharide structures are determined using IRMPD. The use of IRMPD is advantageous because it does not require collision gas, thereby increasing repetition rate and the number of scans per spectra. Further, fragments remain in the degradative beam, often yielding the complete sequence down to the last residue. As a result,
30 the complete sequencing of even large oligosaccharides can be performed in a single experiment. For example, Figure 12 shows the IRMPD spectrum for a sulfate ester-containing oligosaccharide isolated from CaOV-3. Based on the exact mass of m/z 1077.298

(positive mode, theoretical mass 1077.290), the ion was identified as containing 3 HexNAc residues, 2 Hex residues, and one sulfate group (Figure 12A). Isolation of the quasimolecular ion was then performed using standard FTMS techniques. Fragmentation of the isolated ion was performed by irradiating the ion for a period of 0.75 s with a laser power of 11 Watts (Figure 12B). As shown in Figure 12B, a number of product ions were formed, including m/z 347, which corresponded to a sulfated alditol HexNAc (*i.e.*, GalNAc) residue. Figure 12B also shows that, upon fragmentation, the quasimolecular ion alternated between loss of a HexNAc residue and a Hex residue. Further, the ion at m/z 388 was identified as a HexNAc-Hex fragment. Based upon these results and the known glycobiology of cancer, the structure for the oligosaccharide was then determined (Figure 12B).

[0145] Oligosaccharide structures can be verified using exoglycosidase digestion. For example, an exoglycosidase specific to Gal(β 1-4) can be used to determine whether the terminal galactose can be cleaved. Another exoglycosidase, *N*-acetyl-glucosaminidase, can then be used to determine the position and verify the identity of the GlcNAc residue. IRMPD can also be performed on the exoglycosidase products to verify the positions of the residues.

Example 5. Statistical Analyses of Oligosaccharide Markers.

[0146] This example illustrates the use of statistical analyses to identify oligosaccharide markers while controlling for false positives and to classify and predict cancer based upon an oligosaccharide profile. Variations in oligosaccharide measurements from ovarian cell lines, human serum (*e.g.*, normal, ovarian cancer, and breast cancer serum) are also quantified.

[0147] Statistical classification or prediction analysis of an oligosaccharide profile is similar to statistical analysis of genomic and proteomic data. As such, based upon the oligosaccharide marker profiles obtained from ovarian cancer cell lines and human serum, statistical classification/prediction analysis is performed to discriminate between normal and ovarian cancer samples. For example, to predict ovarian cancer samples with various (*e.g.*, increasing) levels of CA 125, statistical learning methodologies such as dimension reduction combined with discriminant analysis (Nguyen *et al.*, *Bioinformatics*, 18:39-50 (2002); Nguyen *et al.*, *Bioinformatics*, 18:1216-1226 (2002)), support vector machine (Furey *et al.*, *Bioinformatics*, 16:906-914 (2000); Vapnik, *Statistical Learning Theory*, Wiley-Interscience: New York (1998)), and penalized discriminant analysis (Hastie *et al.*, *The elements of statistical learning: Data mining, inference, and prediction*, Springer: New York, New York (2001)) are implemented. Prediction models are constructed based upon a set of training

samples. Model validation and error rates for ovarian cancer prediction based upon an oligosaccharide profile are obtained from an independent data set, consisting of samples not used in the model construction (Ambroise et al., *Proc. Natl. Acad. Sci. U.S.A.*, 99:6562-6566 (2002); Hand, *Construction and Assessment of Classification Rules*, John Wiley: Chichester, England (1997)).

[0148] In addition to using a set of oligosaccharide markers (*e.g.*, approximately 50-70) for cancer prediction and classification analyses, statistical analyses can be performed based upon the complete oligosaccharide mass spectrum obtained for each sample. Statistical pattern recognition methods can then be used to identify profiles unique to cancer samples.

For example, dimension reduction techniques such as partial least squares (Nguyen *et al.*, *Bioinformatics*, 18:39-50 (2002); Nguyen *et al.*, *Bioinformatics*, 18:1216-1226 (2002)) can be employed due to the large number of molecular species. This technique can also be used to identify a specific oligosaccharide marker or a combination of oligosaccharide markers that are predictive of a particular class of cancer. More particularly, statistical classification and prediction analyses can be used for distinguishing ovarian cancer serum from breast cancer serum.

[0149] Statistical analysis can also be used to compare the expression levels of oligosaccharides between different groups of samples, such as between non-disease and ovarian cancer serum, or between ovarian cancer serum with different levels of CA 125. For example, statistical methods that have been developed for genomic and proteomic data can be implemented (Efron *et al.*, *J. Am. Stat. Assoc.*, 90:1151-1160 (2001)). Since the number of oligosaccharide markers being compared is relatively large, the false positive discovery rate can be controlled (Nguyen *et al.*, *Bioinformatics*, 18:39-50 (2002); Nguyen *et al.*, *Bioinformatics*, 18:1216-1226 (2002); Benjamini *et al.*, *J. Royal Stat. Soc. B*, 57:289-300 (1995)). Such comparative statistical analyses with false positive discovery rate control can be based upon data obtained from a large number of replications. In addition to sampling replicates, data from technical replicates can be obtained by running multiple experiments using the same serum sample (*i.e.*, from fixed individual), allowing quantification of the variability of the measurement process. Preferably, technical variability is low relative to sampling variability.

Example 6. Quantitative Measurement of Oligosaccharide Markers.

[0150] This example illustrates methods for the quantitation of oligosaccharide markers in human serum using mass spectrometry.

[0151] In one method, several oligosaccharide species released from human serum are tracked simultaneously, with an oligosaccharide from a cancer cell line included as an internal calibrant. Oligosaccharides from that cell line are released with NaBD₄, resulting in the incorporation of a single deuterium in the alditol products. The calibrant oligosaccharides are one mass unit higher than the serum oligosaccharides and do not interfere with the analysis. As the calibrant contains all classes of *O*-linked oligosaccharides, *e.g.*, neutral, sialylated (NeuAc and NeuGc), and sulfated oligosaccharides, the effect of suppression is minimized because both calibrant and analyte are suppressed equally. The deuterated standard oligosaccharide concentration can be determined using known standards for each class of oligosaccharide. The standard oligosaccharide solution from the cancer cell line is then added to the oligosaccharides released from the test serum sample.

[0152] In another method, commercially available internal standards such as small neutral, sialylated (NeuAc and NeuGc), and/or sulfated oligosaccharides are added to the oligosaccharides released from the test serum sample.

[0153] In yet another method, naturally-occurring internal standards, *e.g.*, oligosaccharides that are present in the serum of only healthy individuals, are added to the oligosaccharides released from the test serum sample. The ratio of the oligosaccharides that are present in the serum of only healthy individuals to those that are expressed in the test serum sample can then be monitored and used as an indicator of the disease. For example, the ratio of NeuGc-containing oligosaccharides from the test serum sample to NeuAc-containing oligosaccharides from the serum of only healthy individuals can be monitored and used as an indicator of the disease.

Example 7. Identification of Oligosaccharide Markers from Breast Cancer Cells.

[0154] This example illustrates methods for the identification of oligosaccharide markers specific to breast cancer.

[0155] Breast cancer and ovarian cancer share many biological features. For example, both types of cancer involve epithelial cells that secrete mucins. In addition, both types of cancer produce small anionic oligosaccharides. As a result, some or all of the oligosaccharide markers identified for ovarian cancer can be used as an indicator of breast cancer. Breast

cancer cells can be examined for both unique oligosaccharides and those that are common between breast cancer and ovarian cancer. Breast cancer cell lines suitable for examination include, without limitation, MCF7, MDA-MB-231, MDA-MB-468, MDA-MB-361, MDA-MD-453, and BT-474 cell lines, obtained from ATCC. These cell lines can be propagated in DMEM, 10% FBS, 1% glutamine, 100u/ml penicillin/streptomycin or in media recommended by ATCC at 37°C with 5% CO₂. Cell lines can also be grown for 2-7 days in serum-free media after several rinses in serum-free media to remove any remaining fetal bovine serum (FBS). Conditioned media (CM) can be removed from the cells, sterile filtered (0.22 μ), and frozen. Samples are processed and the *O*-linked oligosaccharides released by β-elimination with basic NaBH₄ as described above. The resultant oligosaccharides are then analyzed by mass spectrometry.

[0156] The MCF7 cell line was originally isolated from a pleural effusion adenocarcinoma. The BT-474 was isolated from a solid, invasive ductal carcinoma of the breast. The MDA-MB-453 cell line was derived from an effusion from a cancer patient with metastatic carcinoma of the breast. The MDA-MB-361 cell line was isolated from a brain metastasis (adenocarcinoma) from a breast cancer patient. The MDA-MB-468 cell line was isolated from the pleural effusion of a female patient with metastatic adenocarcinoma of the breast. The MDA-MB-231 cell line was obtained from a pleural effusion adenocarcinoma of the mammary gland. The MCF-10F and MCF-10A cell lines can be used as the normal control. These cell lines were obtained from the mammary gland (breast) of patients with fibrocystic disease. These are non-tumorigenic epithelial cell lines that are positive for epithelial sialomucins. Alternatively, the conditioned medium from human cells derived from normal breast, commercially available from BioWhittaker Inc, can be used as the normal control. Oligosaccharide markers from these breast cancer cell lines can be identified and those specific to breast cancer and ovarian cancer can be determined. As such, a distinct set of oligosaccharide markers can be used to distinguish between breast cancer and ovarian cancer.

Example 8. Identification of Oligosaccharides from Human Serum.

[0157] This example illustrates the identification of oligosaccharides from the serum of normal individuals and the serum from individuals with low CA 125 levels (Group I), high CA 125 levels (Groups II and III), and extremely high CA 125 levels (Lim 6).

[0158] Figure 13 shows the mass spectra of the fraction in the positive mode eluted by 20% acetonitrile from the PGC cartridge for *O*-linked oligosaccharides from a normal sample (A),

a Group III sample (B), and a Lim 6 sample (C). The *O*-linked oligosaccharides were released by the NaBH₄/NaOH treatment and can be classified as neutral, sialylated (NeuAc), NeuGc, or sulfated oligosaccharides. An internal standard (*m/z* 1040) was included in the analysis of each sample.

5 [0159] Figure 14 shows the percentage of each class of *O*-linked oligosaccharide identified in normal (A), Group I (B), Group II (C), Group III (D), and Lim 6 (E) serum samples. A comparison of Figure 14A with Figure 14B reveals that the ratio of NeuGc-containing oligosaccharides to NeuAc-containing oligosaccharides has increased in the Group I sample. However, the percentage of sulfated oligosaccharides has decreased in the Group I sample.
10 Group I samples are obtained from individuals with low CA 125 levels, indicating an early stage ovarian cancer. A comparison of Figure 14A with Figures 14C and 14D also reveals a similar increase in the NeuGc/NeuAc oligosaccharide ratio and decrease in the percentage of sulfated oligosaccharides in the Group II and Group III samples. Group II and Group III samples are obtained from individuals with high CA 125 levels, indicating a late stage
15 ovarian cancer. In addition, a comparison of Figure 14A with Figure 14E reveals a similar increase in the NeuGc/NeuAc oligosaccharide ratio and decrease in the percentage of sulfated oligosaccharides in the Lim 6 sample. Lim 6 samples are obtained from individuals with extremely high CA 125 levels.

Example 9. Identification of Oligosaccharide Markers Specific to Ovarian Cancer.

20 [0160] This example illustrates the identification of oligosaccharide markers that are specific to individuals with low CA 125 levels (Group I), high CA 125 levels (Groups II and III), or extremely high CA 125 levels (Lim 6).

[0161] Table 5 shows the *m/z* ratios of the sulfated *O*-linked oligosaccharide markers specific to Group I, Group II/III, and Lim 6. Such markers were not found in normal
25 individuals. For example, the presence of sulfated oligosaccharide markers with *m/z* ratios of 981, 1006, 1038, 1119, and 1468 and the absence of sulfated oligosaccharide markers with *m/z* ratios of 510 and 1168 are indicative of a Group I sample, *i.e.*, low CA 125 levels with an early stage ovarian cancer. However, the presence of all of the above-mentioned sulfated oligosaccharide markers is indicative of a Group II/III sample, *i.e.*, high CA 125 levels with a
30 late stage ovarian cancer. The presence of only the sulfated oligosaccharide marker with an *m/z* ratio of 1006 is indicative of a Lim 6 sample, *i.e.*, extremely high CA 125 levels. Table 6 shows the oligosaccharide composition, molecular weight, and observed masses for each of

the sulfated oligosaccharide markers described in Table 5. Figure 15 shows the rudimentary structures, determined using tandem MS, of four of these sulfated oligosaccharide markers. As such, the pattern of sulfated *O*-linked oligosaccharide markers can be used to determine CA 125 levels and the stage of ovarian cancer in an individual.

5 Table 5. Sulfated *O*-linked oligosaccharide markers specific to ovarian cancer.

Sample	CA 125 levels	<i>m/z</i> 510	<i>m/z</i> 981	<i>m/z</i> 1006	<i>m/z</i> 1038	<i>m/z</i> 1119	<i>m/z</i> 1168	<i>m/z</i> 1469
Group I	<10		+	+	+	+		+
Group II	<600	+	+	+	+	+	+	+
Group III	<1100	+	+	+	+	+	+	+
Lim 6	11000			+				
Normal (A)		-	-	-	-	-	-	-
Normal (B)		-	-	-	-	-	-	-

"+" indicates the presence of the marker. "-" indicates the absence of the marker. "Normal (A)" represents a group of four women without ovarian cancer. "Normal (B)" represents a male.

Table 6. Compositions of the sulfated *O*-linked oligosaccharide markers specific to ovarian cancer.

10

Oligosaccharide Composition Molecular Weight Observed Mass

<i>m/z</i>	HexNAc	Hex	Fuc	SO ₃ H	Alditol	[M+Na] ⁺	[M-H+2Na] ⁺
510	1	1		1	465.115	488.105	510.087
981	1	3	1	1	935.279	958.268	980.250
1006	2	1	2	1	960.310	983.300	1005.282
1038	2	3		1	992.300	1015.290	1037.272
1119	4	1		1	1074.353	1097.343	1119.325
1168	2	2	2	1	1122.363	1145.353	1167.335
1469	5	1	1	1	1423.491	1446.480	1468.462

[0162] Table 7 shows the m/z ratios of the NeuAc-containing *O*-linked oligosaccharide markers specific to Group I, Group II/III, and Lim 6. Such markers were not found in normal individuals. For example, the presence of NeuAc-containing oligosaccharide markers with m/z ratios of 721, 908, and 1045 and the absence of NeuAc-containing oligosaccharide markers with m/z ratios of 883, 925, and 1566 are indicative of a Group I sample, *i.e.*, low CA 125 levels with an early stage ovarian cancer. However, the presence of all of the above-mentioned NeuAc-containing oligosaccharide markers is indicative of a Group II/III sample, *i.e.*, high CA 125 levels with a late stage ovarian cancer. The presence of only the NeuAc-containing oligosaccharide markers with m/z ratios of 721 and 1045 is indicative of a Lim 6 sample, *i.e.*, extremely high CA 125 levels. Table 8 shows the oligosaccharide composition, molecular weight, and observed masses for each of the NeuAc-containing oligosaccharide markers described in Table 7. Figure 16 shows the rudimentary structures, determined using tandem MS, of four of these NeuAc-containing oligosaccharide markers. As such, the pattern of NeuAc-containing *O*-linked oligosaccharide markers can be used to determine CA 125 levels and the stage of ovarian cancer in an individual.

Table 7. NeuAc-containing *O*-linked oligosaccharide markers specific to ovarian cancer.

Sample	CA 125 levels	m/z 721	m/z 883	m/z 908	m/z 925	m/z 1045	m/z 1566
Group I	<10	+		+		+	
Group II	<600	+	+	+	+	+	+
Group III	<1100	+	+	+	+	+	+
Lim 6	11000	+				+	
Normal (A)		-	-	-	-	-	-
Normal (B)		-	-	-	-	-	-

"+" indicates the presence of the marker. "-" indicates the absence of the marker. "Normal (A)" represents a group of four women without ovarian cancer. "Normal (B)" represents a male.

Table 8. Compositions of the NeuAc-containing *O*-linked oligosaccharide markers specific to ovarian cancer.

<i>m/z</i>	Oligosaccharide Composition				Molecular Weight	Observed Mass	
	HexNAc	Hex	NeuAc	Fuc	Alditol	[M+Na] ⁺	[M-H+2Na] ⁺
721	1	1	1		676.254	699.243	721.225
883	1	2	1		838.307	861.296	883.278
908	2		1	1	863.338	886.328	908.310
925	2	1	1		879.333	902.323	924.305
1045	1	3	1		1000.359	1023.349	1045.331
1566	3	1	1	3	1520.586	1543.576	1565.558

[0163] Table 9 shows the *m/z* ratios of the NeuGc-containing *O*-linked oligosaccharide markers specific to Group I, Group II/III, and Lim 6. Such markers were not found in normal individuals. For example, the presence of NeuGc-containing oligosaccharide markers with *m/z* ratios of 899, 981, and 1045 and the absence of NeuGc-containing oligosaccharide markers with *m/z* ratios of 883, 925, and 1628 are indicative of a Group I sample, *i.e.*, low CA 125 levels with an early stage ovarian cancer. However, the presence of all of the above-mentioned NeuGc-containing oligosaccharide markers is indicative of a Group II/III sample, *i.e.*, high CA 125 levels with a late stage ovarian cancer. The presence of only the NeuGc-containing oligosaccharide markers with *m/z* ratios of 899 and 1045 is indicative of a Lim 6 sample, *i.e.*, extremely high CA 125 levels. Table 10 shows the oligosaccharide composition, molecular weight, and observed masses for each of the NeuGc-containing oligosaccharide markers described in Table 9. Figure 17 shows the rudimentary structures, determined using tandem MS, of four of these NeuGc-containing oligosaccharide markers. As such, the pattern of NeuGc-containing *O*-linked oligosaccharide markers can be used to determine CA 125 levels and the stage of ovarian cancer in an individual.

Table 9. NeuGc-containing *O*-linked oligosaccharide markers specific to ovarian cancer.

Sample	CA 125 levels	<i>m/z</i> 883	<i>m/z</i> 899	<i>m/z</i> 925	<i>m/z</i> 981	<i>m/z</i> 1045	<i>m/z</i> 1628
Group I	<10		+		+	+	
Group II	<600	+	+	+	+	+	+
Group III	<1100	+	+	+	+	+	+
Lim 6	11000		+			+	
Normal (A)		-	-	-	-	-	-
Normal (B)		-	-	-	-	-	-

"+" indicates the presence of the marker. "-" indicates the absence of the marker. "Normal (A)" represents a group of four women without ovarian cancer. "Normal (B)" represents a male.

Table 10. Compositions of the NeuGc-containing *O*-linked oligosaccharide markers specific to ovarian cancer.

<i>m/z</i>	Oligosaccharide Composition				Molecular Weight	Observed Mass	
	HexNAc	Hex	NeuGc	Fuc	Alditol	[M+Na] ⁺	[M-H+2Na] ⁺
883	1	1	1	1	838.307	861.296	883.278
899	1	2	1		854.301	877.291	899.273
925	2		1	1	879.333	902.323	924.305
981	3		1		936.355	959.344	981.326
1045	1	2	1	1	1000.359	1023.349	1045.331
1628	3	4	1		1584.566	1607.556	1629.537

[0164] Table 11 shows the *m/z* ratios of the neutral *O*-linked oligosaccharide markers specific to Group I, Group II/III, and Lim 6. Such markers were not found in normal individuals. For example, the presence of neutral oligosaccharide markers with *m/z* ratios of 741, 756, 855, 1018, 1024, 1040, 1107, and 1243 and the absence of neutral oligosaccharide markers with *m/z* ratios of 538, 862, 1262, 1431, and 1487 are indicative of a Group I sample, *i.e.*, low CA 125 levels with an early stage ovarian cancer. However, the presence of all of the above-mentioned neutral oligosaccharide markers is indicative of a Group II/III sample,

i.e., high CA 125 levels with a late stage ovarian cancer. The presence of only the neutral oligosaccharide markers with *m/z* ratios of 855, 1040, and 1107 is indicative of a Lim 6 sample, *i.e.*, extremely high CA 125 levels. Table 12 shows the oligosaccharide composition, molecular weight, and observed masses for each of the neutral oligosaccharide markers described in Table 11. Figure 18 shows the rudimentary structures, determined using tandem MS, of three of these neutral oligosaccharide markers. As such, the pattern of neutral *O*-linked oligosaccharide markers can be used to determine CA 125 levels and the stage of ovarian cancer in an individual.

Table 11. Neutral *O*-linked oligosaccharide markers specific to ovarian cancer.

Sample	CA 125 levels	<i>m/z</i> 538	<i>m/z</i> 741	<i>m/z</i> 756	<i>m/z</i> 855	<i>m/z</i> 862	<i>m/z</i> 1018	<i>m/z</i> 1024	<i>m/z</i> 1040	<i>m/z</i> 1107	<i>m/z</i> 1243	<i>m/z</i> 1262	<i>m/z</i> 1431	<i>m/z</i> 1487
Group I	<10		+	+	+		+	+	+	+	+			
Group II	<600	+	+	+	+	+	+	+	+	+	+	+	+	+
Group III	<1100	+	+	+	+	+	+	+	+	+	+	+	+	+
Lim 6	11000				+				+	+				
Normal (A)		-	-	-	-	-	-	-	-	-	-	-	-	-
Normal (B)		-	-	-	-	-	-	-	-	-	-	-	-	-

10 "+" indicates the presence of the marker. "-" indicates the absence of the marker. "Normal (A)" represents a group of four women without ovarian cancer. "Normal (B)" represents a male.

Table 12. Compositions of the neutral *O*-linked oligosaccharide markers specific to ovarian cancer.

<i>m/z</i>	HexNAc	Hex	Fuc	Alditol	[M+Na] ⁺
538	1		2	515.221	538.211
741	2		2	718.301	741.290
756	2	1	1	734.296	757.285
855	4			832.344	855.333
862	1	2	2	839.327	862.317
1018	4	1		994.397	1017.386
1024	1	3	2	1001.380	1024.369
1040	1	4	1	1017.375	1040.364
1107	3	1	2	1083.433	1106.423
1243	2	4	1	1220.454	1243.444
1262	6			1238.503	1261.492
1431	3	3	2	1407.539	1430.528
1487	4	3	1	1464.560	1487.550

Example 10. Identification of Additional Ovarian Cancer Oligosaccharide Markers.

5 [0165] This example illustrates the identification of additional oligosaccharide markers that are specific to individuals with ovarian cancer.

[0166] MALDI-FTMS mass spectra were obtained for oligosaccharides from human serum according to the methods of the present invention. Table 13 shows the observed mass (*m/z*) and oligosaccharide composition of hexose (Hex)-containing *O*-linked oligosaccharide markers that were identified. Figure 19 shows the mass spectrum of these oligosaccharides,
10 which are coordinated to Na⁺.

Table 13. Compositions of the Hex-containing *O*-linked oligosaccharide markers specific to ovarian cancer.

Observed Mass	Oligosaccharide Composition
347.10	2 Hex
388.14	1 HexNAc:1 Hex
509.17	3 Hex
550.21	1 HexNAc:2 Hex
712.28	3 Hex:1 HexNAc
772.31	1 Hex*:2 Hex:1 HexNAc
874.36	4 Hex:1 HexNAc
915.38	3 Hex:2 HexNAc
975.43	1 Hex*:2 Hex:2 HexNAc
1077.47	4 Hex:2 HexNAc
1137.51	1 Hex*:3 Hex:2 HexNAc
1239.57	5 Hex:2 HexNAc
1280.62	4 Hex:3 HexNAc
1442.72	5 Hex:3 HexNAc
1502.74	1 Hex*:4 Hex:3 HexNAc
1562.78	2 Hex*:3 Hex:1 HexNAc

All observed ions correspond to $[M-H_2O+Na]^+$. "Hex" = hexose; "HexNAc" = *N*-acetylhexosamine; "Hex*" = acetyl hexose (*i.e.*, hexose modified with an acetyl group).

5

[0167] Table 14 shows the observed mass (m/z) and oligosaccharide composition of hexuronic acid (HexA)-containing *O*-linked oligosaccharide markers that were identified. Figure 20 shows the mass spectrum of these oligosaccharides, in which the series labeled with solid circles correspond to m/z 616.9696, 814.9582, 1012.9677, 1210.9767, and 1408.9649 in Table 14. These oligosaccharides are coordinated to Na^+ . However, one skilled in the art will appreciate that the hydrogen atoms in hexuronic acid can be replaced with sodium to yield satellite peaks that are 22 mass units apart.

10

Table 14. Compositions of the HexA-containing *O*-linked oligosaccharide markers specific to ovarian cancer.

15

Series #	Observed Mass	Oligosaccharide Composition
1	220.9802	
	418.9732	221 + [HexA] ₁
	616.9696	221 + [HexA] ₂
	814.9582	221 + [HexA] ₃
	1012.9677	221 + [HexA] ₄
	1210.9767	221 + [HexA] ₅
	1408.9649	221 + [HexA] ₆
	1606.9726	221 + [HexA] ₇
2	361.0110	
	559.0082	361 + [HexA] ₁
	757.0057	361 + [HexA] ₂
	955.0044	361 + [HexA] ₃
	1153.0000	361 + [HexA] ₄
	1350.9994	361 + [HexA] ₅
	1549.0093	361 + [HexA] ₆
3	550.9984	
	749.0247	551 + [HexA] ₁
	947.0184	551 + [HexA] ₂
	1145.0398	551 + [HexA] ₃
	1343.0223	551 + [HexA] ₄
	1541.0161	551 + [HexA] ₅
4	554.9933	
	752.9876	555 + [HexA] ₁
	951.0018	555 + [HexA] ₂
	1148.9999	555 + [HexA] ₃
5	603.9361	
	801.9300	604 + [HexA] ₁
	999.9263	604 + [HexA] ₂
	1197.9113	604 + [HexA] ₃
	1395.9225	604 + [HexA] ₄

The mass difference between adjacent peaks is equivalent to exactly one hexuronic acid (HexA) group with one sodium. ($\Delta m = 198$).

[0168] All publications and patent applications cited in this specification are herein incorporated by reference as if each individual publication or patent application were specifically and individually indicated to be incorporated by reference. Although the foregoing invention has been described in some detail by way of illustration and example for purposes of clarity of understanding, it will be readily apparent to those of ordinary skill in the art in light of the teachings of this invention that certain changes and modifications may be made thereto without departing from the spirit or scope of the appended claims.

WHAT IS CLAIMED IS:

- 1 1. A method for identifying an oligosaccharide specific to cancer, said
2 method comprising:
- 3 (a) selectively releasing the oligosaccharides from a test sample, wherein said test
4 sample is a sample from a cancer cell line or an individual having cancer;
- 5 (b) obtaining a mass spectrum of the oligosaccharides from said test sample using
6 matrix-assisted laser desorption ionization (MALDI)-Fourier transform mass
7 spectrometry (FTMS); and
- 8 (c) comparing the mass spectrum from said test sample to the mass spectrum from a
9 control sample,
- 10 wherein said oligosaccharide specific to cancer is identified by the presence of a unique
11 oligosaccharide in the mass spectrum from said test sample.
- 1 2. The method of claim 1, wherein said unique oligosaccharide is selected
2 from the group consisting of an *O*-linked oligosaccharide, an *N*-linked oligosaccharide, a free
3 oligosaccharide, and combinations thereof.
- 1 3. The method of claim 1, further comprising the step of subjecting said
2 unique oligosaccharide to infrared multiphoton dissociation (IRMPD).
- 1 4. The method of claim 3, further comprising the step of digesting said
2 unique oligosaccharide with an exoglycosidase.
- 1 5. The method of claim 1, wherein said cancer is an adenocarcinoma.
- 1 6. The method of claim 5, wherein said adenocarcinoma is ovarian cancer
2 or breast cancer.
- 1 7. The method of claim 1, wherein said test sample is conditioned
2 medium or serum.
- 1 8. The method of claim 1, wherein said control sample is a sample from a
2 normal cell line or an individual not having cancer.
- 1 9. The method of claim 8, wherein said control sample is conditioned
2 medium or serum.

1 10. The method of claim 1, wherein said unique oligosaccharide is an *O*-
2 linked oligosaccharide selected from the group consisting of a sulfated oligosaccharide, an *N*-
3 acetylneuraminic acid (NeuAc)-containing oligosaccharide, an *N*-glycolylneuraminic acid
4 (NeuGc)-containing oligosaccharide, a neutral oligosaccharide, a hexose (Hex)-containing
5 oligosaccharide, a hexuronic acid (HexA)-containing oligosaccharide, and combinations
6 thereof.

1 11. An antibody that binds specifically to a unique oligosaccharide
2 identified by the method of claim 1.

1 12. The antibody of claim 11, further comprising a detectable label
2 attached thereto.

1 13. A method for treating cancer in an individual in need thereof, said
2 method comprising:
3 administering to said individual a therapeutically effective amount of an
4 antibody of claim 11.

1 14. A method for determining a strain of cancer in an individual, said
2 method comprising:
3 (a) obtaining a mass spectrum of the oligosaccharides from a sample from said
4 individual using MALDI-FTMS, wherein the oligosaccharides have been
5 selectively released from said sample; and
6 (b) comparing the mass spectrum from said sample to a mass spectrum profile from at
7 least one known strain of cancer,
8 wherein said strain of cancer is determined by a similarity between the mass spectrum from
9 said sample and the mass spectrum profile from one of the known strains of cancer.

1 15. The method of 14, wherein said strain of cancer is a strain of ovarian
2 cancer or breast cancer.

1 16. A method for diagnosing cancer in an individual, said method
2 comprising:

3 detecting the presence or absence of a unique oligosaccharide in a sample
4 from said individual, wherein the presence of said unique oligosaccharide indicates that said
5 individual has cancer.

1 17. The method of claim 16, wherein said unique oligosaccharide is
2 selected from the group consisting of an *O*-linked oligosaccharide, an *N*-linked
3 oligosaccharide, a free oligosaccharide, and combinations thereof.

1 18. The method of claim 16, wherein said detecting comprises:
2 (a) obtaining a mass spectrum of the oligosaccharides from said sample using
3 MALDI-FTMS, wherein the oligosaccharides have been selectively released from
4 said sample; and
5 (b) determining the presence of said unique oligosaccharide in the mass spectrum.

1 19. The method of claim 16, wherein said detecting comprises contacting
2 said sample with an antibody that binds specifically to said unique oligosaccharide.

1 20. A method for diagnosing cancer in an individual, said method
2 comprising:
3 (a) obtaining a mass spectrum of the oligosaccharides from a sample from said
4 individual using MALDI-FTMS, wherein the oligosaccharides have been
5 selectively released from said sample; and
6 (b) comparing the mass spectrum from said sample to the mass spectrum from a
7 control sample,
8 wherein a higher ratio of NeuGc-containing *O*-linked oligosaccharides to NeuAc-containing
9 *O*-linked oligosaccharides in said sample relative to said control sample indicates that said
10 individual has cancer.

1 21. The method of claim 20, wherein said cancer is an adenocarcinoma.

1 22. The method of claim 21, wherein said adenocarcinoma is ovarian
2 cancer or breast cancer.

1 23. The method of claim 20, wherein said control sample is a sample from
2 a normal cell line or an individual not having cancer.

1 24. The method of claim 20, wherein said sample is serum.

1 25. A method for diagnosing cancer in an individual, said method
2 comprising:

3 (a) obtaining a mass spectrum of the oligosaccharides from a sample from said
4 individual using MALDI-FTMS, wherein the oligosaccharides have been
5 selectively released from said sample; and

6 (b) comparing the mass spectrum from said sample to the mass spectrum from a
7 control sample,

8 wherein a lower percentage of sulfated *O*-linked oligosaccharides in said sample relative to
9 said control sample indicates that said individual has cancer.

1 26. The method of claim 25, wherein said cancer is an adenocarcinoma.

1 27. The method of claim 26, wherein said adenocarcinoma is ovarian
2 cancer or breast cancer.

1 28. The method of claim 25, wherein said control sample is a sample from
2 a normal cell line or an individual not having cancer.

1 29. The method of claim 25, wherein said sample is serum.

1 30. A method for diagnosing cancer in an individual, said method
2 comprising:

3 (a) obtaining a mass spectrum of the oligosaccharides from a sample from said
4 individual, wherein the oligosaccharides have been selectively released from said
5 sample; and

6 (b) determining the presence or absence of a cancer marker selected from the group
7 consisting of a sulfated oligosaccharide, an *N*-acetylneuraminic acid (NeuAc)-
8 containing oligosaccharide, an *N*-glycolylneuraminic acid (NeuGc)-containing
9 oligosaccharide, a neutral oligosaccharide, a hexose (Hex)-containing
10 oligosaccharide, a hexuronic acid (HexA)-containing oligosaccharide, and
11 combinations thereof in the mass spectrum,

12 wherein the presence of said cancer marker indicates that said individual has cancer.

1 31. The method of claim 30, wherein said cancer is an adenocarcinoma.

1 32. The method of claim 31, wherein said adenocarcinoma is ovarian
2 cancer or breast cancer.

1 33. The method of claim 30, wherein said sample is serum.

1 34. The method of claim 30, wherein said sulfated oligosaccharide has a
2 composition selected from the group consisting of 1 HexNAc:1 Hex:1 SO₃H; 1 HexNAc:3
3 Hex:1 Fuc:1 SO₃H; 2 HexNAc:1 Hex:2 Fuc:1 SO₃H; 2 HexNAc:3 Hex:1 SO₃H; 4 HexNAc:1
4 Hex:1 SO₃H; 2 HexNAc:2 Hex:2 Fuc:1 SO₃H; 5 HexNAc:1 Hex:1 Fuc:1 SO₃H; and
5 combinations thereof.

1 35. The method of claim 30, wherein said NeuAc-containing
2 oligosaccharide has a composition selected from the group consisting of 1 HexNAc:1 Hex:1
3 NeuAc; 1 HexNAc:2 Hex:1 NeuAc; 2 HexNAc:1 NeuAc:1 Fuc; 2 HexNAc:1 Hex:1 NeuAc;
4 1 HexNAc:3 Hex:1 NeuAc; 3 HexNAc:1 Hex:1 NeuAc:3 Fuc; and combinations thereof.

1 36. The method of claim 30, wherein said NeuGc-containing
2 oligosaccharide has a composition selected from the group consisting of 1 HexNAc:1 Hex:1
3 NeuGc:1 Fuc; 1 HexNAc:2 Hex:1 NeuGc; 2 HexNAc:1 NeuGc:1 Fuc; 3 HexNAc:1 NeuGc;
4 1 HexNAc:2 Hex:1 NeuGc:1 Fuc; 3 HexNAc:4 Hex:1 NeuGc; and combinations thereof.

1 37. The method of claim 30, wherein said neutral oligosaccharide has a
2 composition selected from the group consisting of 1 HexNAc:2 Fuc; 2 HexNAc:2 Fuc; 2
3 HexNAc:1 Hex:1 Fuc; 4 HexNAc; 1 HexNAc:2 Hex:2 Fuc; 4 HexNAc:1 Hex; 1 HexNAc:3
4 Hex:2 Fuc; 1 HexNAc:4 Hex:1 Fuc; 3 HexNAc:1 Hex:2 Fuc; 2 HexNAc:4 Hex:1 Fuc; 6
5 HexNAc; 3 HexNAc:3 Hex:2 Fuc; 4 HexNAc:3 Hex:1 Fuc; and combinations thereof.

1 38. The method of claim 30, wherein said Hex-containing oligosaccharide
2 has a composition selected from the group consisting of 2 Hex; 1 HexNAc:1 Hex; 3 Hex; 1
3 HexNAc:2 Hex; 3 Hex:1 HexNAc; 1 Hex*:2 Hex:1 HexNAc; 4 Hex:1 HexNAc; 3 Hex:2
4 HexNAc; 1 Hex*:2 Hex:2 HexNAc; 4 Hex:2 HexNAc; 1 Hex*:3 Hex:2 HexNAc; 5 Hex:2
5 HexNAc; 4 Hex:3 HexNAc; 5 Hex:3 HexNAc; 1 Hex*:4 Hex:3 HexNAc; 2 Hex*:3 Hex:1
6 HexNAc; and combinations thereof.

1 39. The method of claim 30, wherein said HexA-containing
2 oligosaccharide has a composition selected from the group consisting of m/z 221 + [HexA]₁;

3 m/z 221 + [HexA]₂; m/z 221 + [HexA]₃; m/z 221 + [HexA]₄; m/z 221 + [HexA]₅; m/z 221 +
4 [HexA]₆; m/z 221 + [HexA]₇; m/z 361 + [HexA]₁; m/z 361 + [HexA]₂; m/z 361 + [HexA]₃;
5 m/z 361 + [HexA]₄; m/z 361 + [HexA]₅; m/z 361 + [HexA]₆; m/z 551 + [HexA]₁; m/z 551 +
6 [HexA]₂; m/z 551 + [HexA]₃; m/z 551 + [HexA]₄; m/z 551 + [HexA]₅; m/z 555 + [HexA]₁;
7 m/z 555 + [HexA]₂; m/z 555 + [HexA]₃; m/z 604 + [HexA]₁; m/z 604 + [HexA]₂; m/z 604 +
8 [HexA]₃; m/z 604 + [HexA]₄; and combinations thereof.

1 40. A method for diagnosing a stage of cancer in an individual, said
2 method comprising:

3 (a) obtaining a mass spectrum of the oligosaccharides from a sample from said
4 individual, wherein the oligosaccharides have been selectively released from said
5 sample;

6 (b) determining the presence or absence of a first cancer marker in the mass spectrum,
7 wherein said first cancer marker is selected from the group consisting of 1
8 HexNAc:1 Hex:1 NeuAc; 2 HexNAc:1 NeuAc:1 Fuc; 1 HexNAc:3 Hex:1 NeuAc;
9 1 HexNAc:2 Hex:1 NeuGc; 3 HexNAc:1 NeuGc; 1 HexNAc:2 Hex:1 NeuGc:1
10 Fuc; 1 HexNAc:3 Hex:1 Fuc:1 SO₃H; 2 HexNAc:1 Hex:2 Fuc:1 SO₃H; 2
11 HexNAc:3 Hex:1 SO₃H; 4 HexNAc:1 Hex:1 SO₃H; 5 HexNAc:1 Hex:1 Fuc:1
12 SO₃H; 2 HexNAc:2 Fuc; 2 HexNAc:1 Hex:1 Fuc; 4 HexNAc; 4 HexNAc:1 Hex;
13 1 HexNAc:3 Hex:2 Fuc; 1 HexNAc:4 Hex:1 Fuc; 3 HexNAc:1 Hex:2 Fuc; 2
14 HexNAc:4 Hex:1 Fuc; and combinations thereof; and

15 (c) determining the presence or absence of a second cancer marker in the mass
16 spectrum, wherein said second cancer marker is selected from the group
17 consisting of 1 HexNAc:2 Hex:1 NeuAc; 2 HexNAc:1 Hex:1 NeuAc; 3
18 HexNAc:1 Hex:1 NeuAc:3 Fuc; 1 HexNAc:1 Hex:1 NeuGc:1 Fuc; 2 HexNAc:1
19 NeuGc:1 Fuc; 3 HexNAc:4 Hex:1 NeuGc; 1 HexNAc:1 Hex:1 SO₃H; 2
20 HexNAc:2 Hex:2 Fuc:1 SO₃H; 1 HexNAc:2 Fuc; 1 HexNAc:2 Hex:2 Fuc; 6
21 HexNAc; 3 HexNAc:3 Hex:2 Fuc; 4 HexNAc:3 Hex:1 Fuc; and combinations
22 thereof,

23 wherein the presence of said first cancer marker and the absence of said second cancer
24 marker indicates that said individual has an early stage cancer and wherein the presence of
25 said second cancer marker indicates that said individual has a late stage cancer.

1 41. The method of claim 40, wherein said early stage cancer is an early
2 stage ovarian cancer.

1 42. The method of claim 41, wherein said early stage ovarian cancer is
2 associated with low CA 125 levels.

1 43. The method of claim 40, wherein said late stage cancer is a late stage
2 ovarian cancer.

1 44. The method of claim 43, wherein said late stage ovarian cancer is
2 associated with high CA 125 levels.

1 45. A cancer marker comprising an *O*-linked oligosaccharide having a
2 composition selected from the group consisting of 1 HexNAc:1 Hex:1 SO₃H; 1 HexNAc:3
3 Hex:1 Fuc:1 SO₃H; 2 HexNAc:1 Hex:2 Fuc:1 SO₃H; 2 HexNAc:3 Hex:1 SO₃H; 4 HexNAc:1
4 Hex:1 SO₃H; 2 HexNAc:2 Hex:2 Fuc:1 SO₃H; 5 HexNAc:1 Hex:1 Fuc:1 SO₃H; 1 HexNAc:1
5 Hex:1 NeuAc; 1 HexNAc:2 Hex:1 NeuAc; 2 HexNAc:1 NeuAc:1 Fuc; 2 HexNAc:1 Hex:1
6 NeuAc; 1 HexNAc:3 Hex:1 NeuAc; 3 HexNAc:1 Hex:1 NeuAc:3 Fuc; 1 HexNAc:1 Hex:1
7 NeuGc:1 Fuc; 1 HexNAc:2 Hex:1 NeuGc; 2 HexNAc:1 NeuGc:1 Fuc; 3 HexNAc:1 NeuGc;
8 1 HexNAc:2 Hex:1 NeuGc:1 Fuc; 3 HexNAc:4 Hex:1 NeuGc; 1 HexNAc:2 Fuc; 2
9 HexNAc:2 Fuc; 2 HexNAc:1 Hex:1 Fuc; 4 HexNAc; 1 HexNAc:2 Hex:2 Fuc; 4 HexNAc:1
10 Hex; 1 HexNAc:3 Hex:2 Fuc; 1 HexNAc:4 Hex:1 Fuc; 3 HexNAc:1 Hex:2 Fuc; 2 HexNAc:4
11 Hex:1 Fuc; 6 HexNAc; 3 HexNAc:3 Hex:2 Fuc; 4 HexNAc:3 Hex:1 Fuc; 2 Hex; 1
12 HexNAc:1 Hex; 3 Hex; 1 HexNAc:2 Hex; 3 Hex:1 HexNAc; 1 Hex*:2 Hex:1 HexNAc; 4
13 Hex:1 HexNAc; 3 Hex:2 HexNAc; 1 Hex*:2 Hex:2 HexNAc; 4 Hex:2 HexNAc; 1 Hex*:3
14 Hex:2 HexNAc; 5 Hex:2 HexNAc; 4 Hex:3 HexNAc; 5 Hex:3 HexNAc; 1 Hex*:4 Hex:3
15 HexNAc; 2 Hex*:3 Hex:1 HexNAc; m/z 221 + [HexA]₁; m/z 221 + [HexA]₂; m/z 221 +
16 [HexA]₃; m/z 221 + [HexA]₄; m/z 221 + [HexA]₅; m/z 221 + [HexA]₆; m/z 221 + [HexA]₇;
17 m/z 361 + [HexA]₁; m/z 361 + [HexA]₂; m/z 361 + [HexA]₃; m/z 361 + [HexA]₄; m/z 361 +
18 [HexA]₅; m/z 361 + [HexA]₆; m/z 551 + [HexA]₁; m/z 551 + [HexA]₂; m/z 551 + [HexA]₃;
19 m/z 551 + [HexA]₄; m/z 551 + [HexA]₅; m/z 555 + [HexA]₁; m/z 555 + [HexA]₂; m/z 555 +
20 [HexA]₃; m/z 604 + [HexA]₁; m/z 604 + [HexA]₂; m/z 604 + [HexA]₃; m/z 604 + [HexA]₄;
21 and combinations thereof.

1 46. An antibody that binds specifically to an *O*-linked oligosaccharide of
2 claim 45.

1 47. The antibody of claim 46, further comprising a detectable label
2 attached thereto.

1 48. The antibody of claim 47, wherein said detectable label is selected
2 from the group consisting of fluorescein, rhodamine, Texas Red, Cy2, Cy3, Cy5, biotin,
3 horseradish peroxidase, and alkaline phosphatase.

1 49. A method for treating cancer in an individual in need thereof, said
2 method comprising:
3 administering to said individual a therapeutically effective amount of an
4 antibody of claim 46.

1 50. An oligosaccharide array comprising a plurality of *O*-linked
2 oligosaccharides of claim 45 immobilized on a solid support.

1 51. The array of claim 50, wherein said solid support is selected from the
2 group consisting of paper, a membrane, a filter, a chip, a pin, and glass.

1 52. A kit for diagnosing cancer in an individual, said kit comprising:
2 (a) an array of claim 50;
3 (b) a plurality of antibodies that binds specifically to said plurality of *O*-linked
4 oligosaccharides on said array; and
5 (c) directions for use of said array and said plurality of antibodies with a sample from
6 said individual.

1 53. The kit of claim 52, wherein said plurality of antibodies has a
2 detectable label attached thereto.

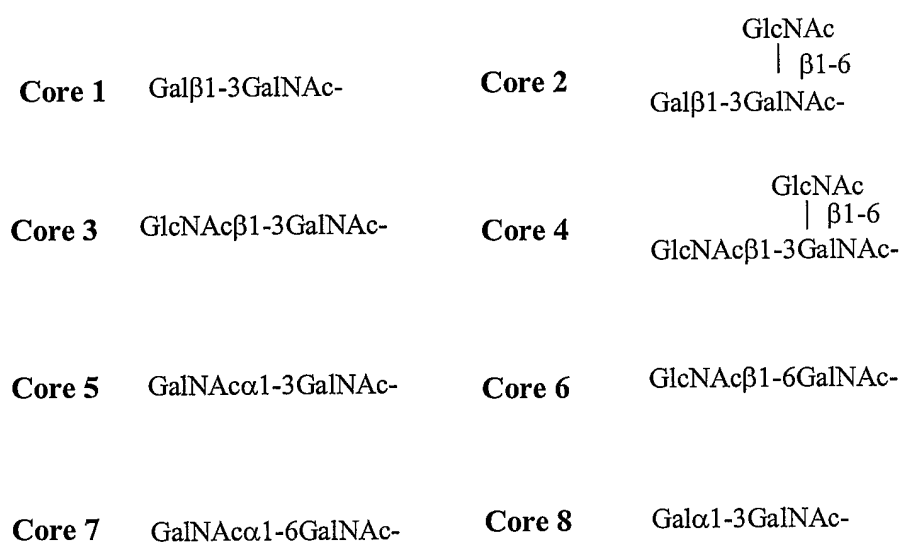
**FIG. 1**

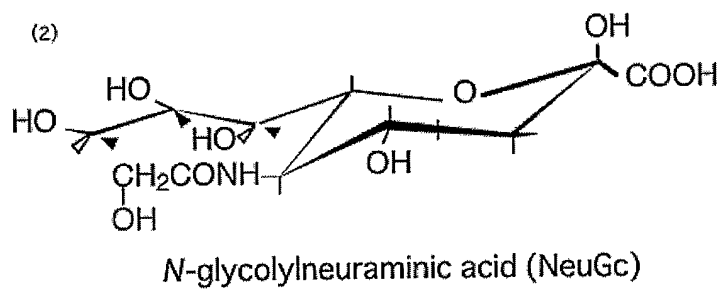
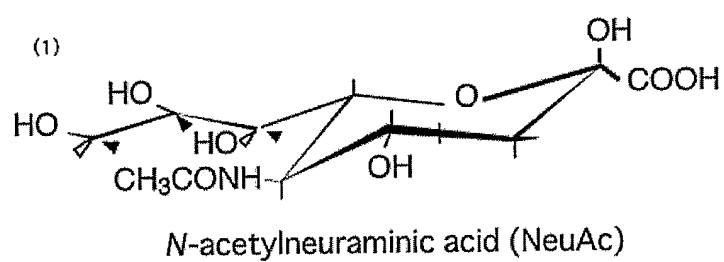
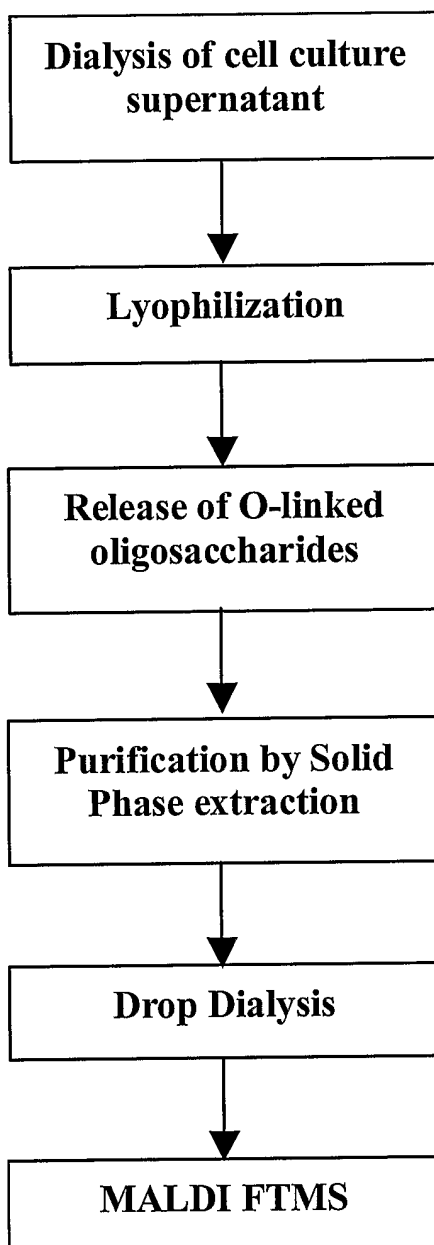
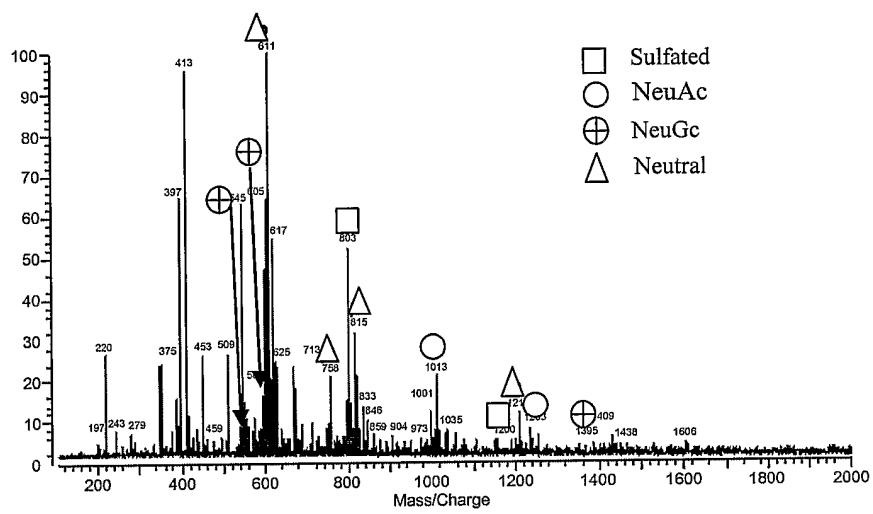

FIG. 2

**FIG. 3**

A



B

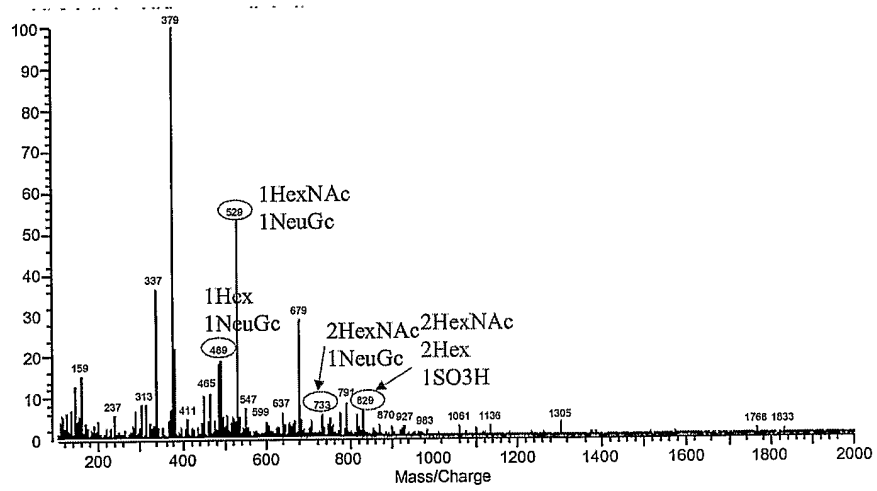

FIG. 4

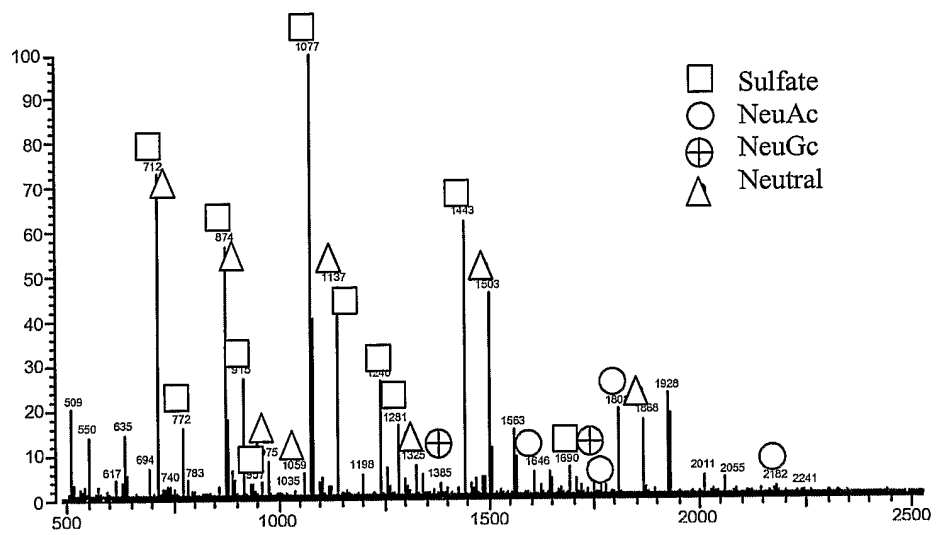

FIG. 5

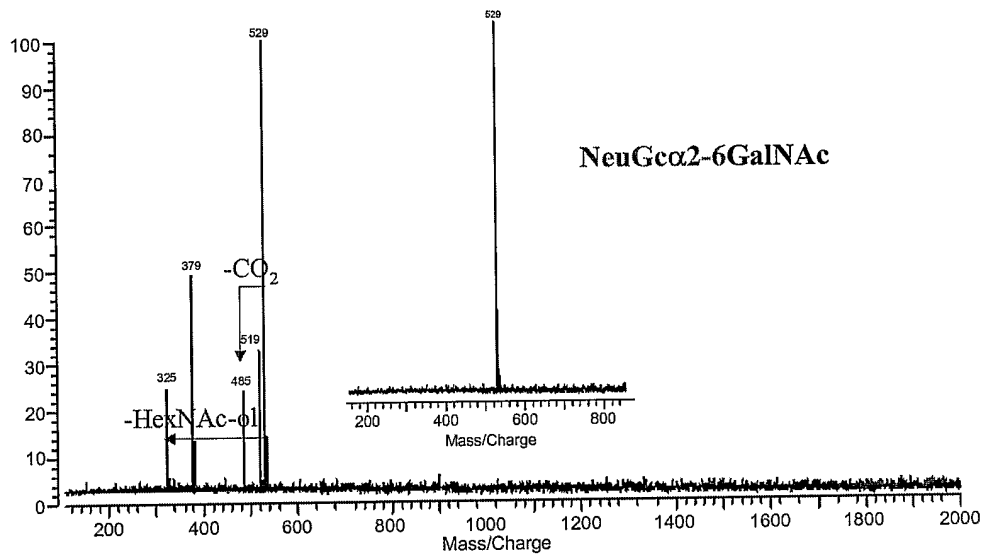

FIG. 6

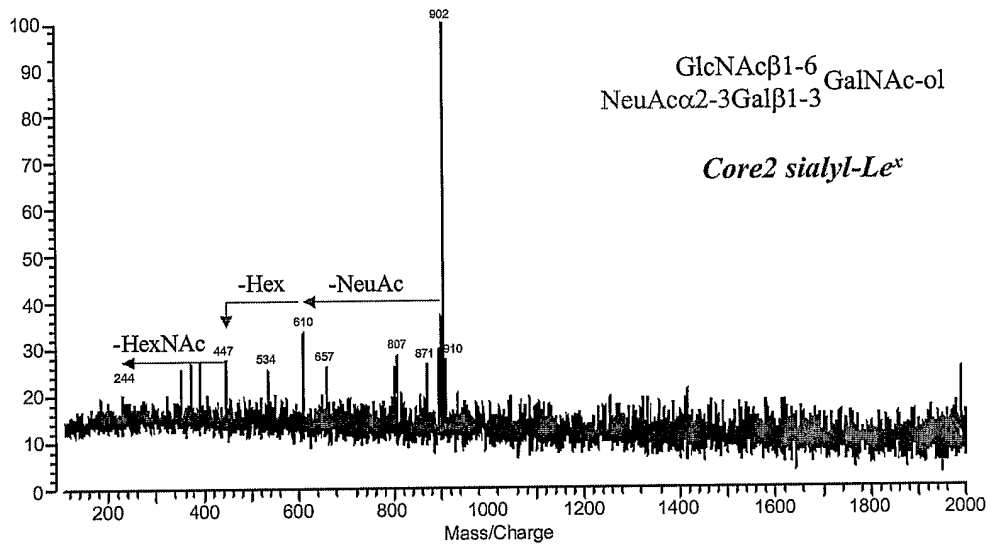

FIG. 7

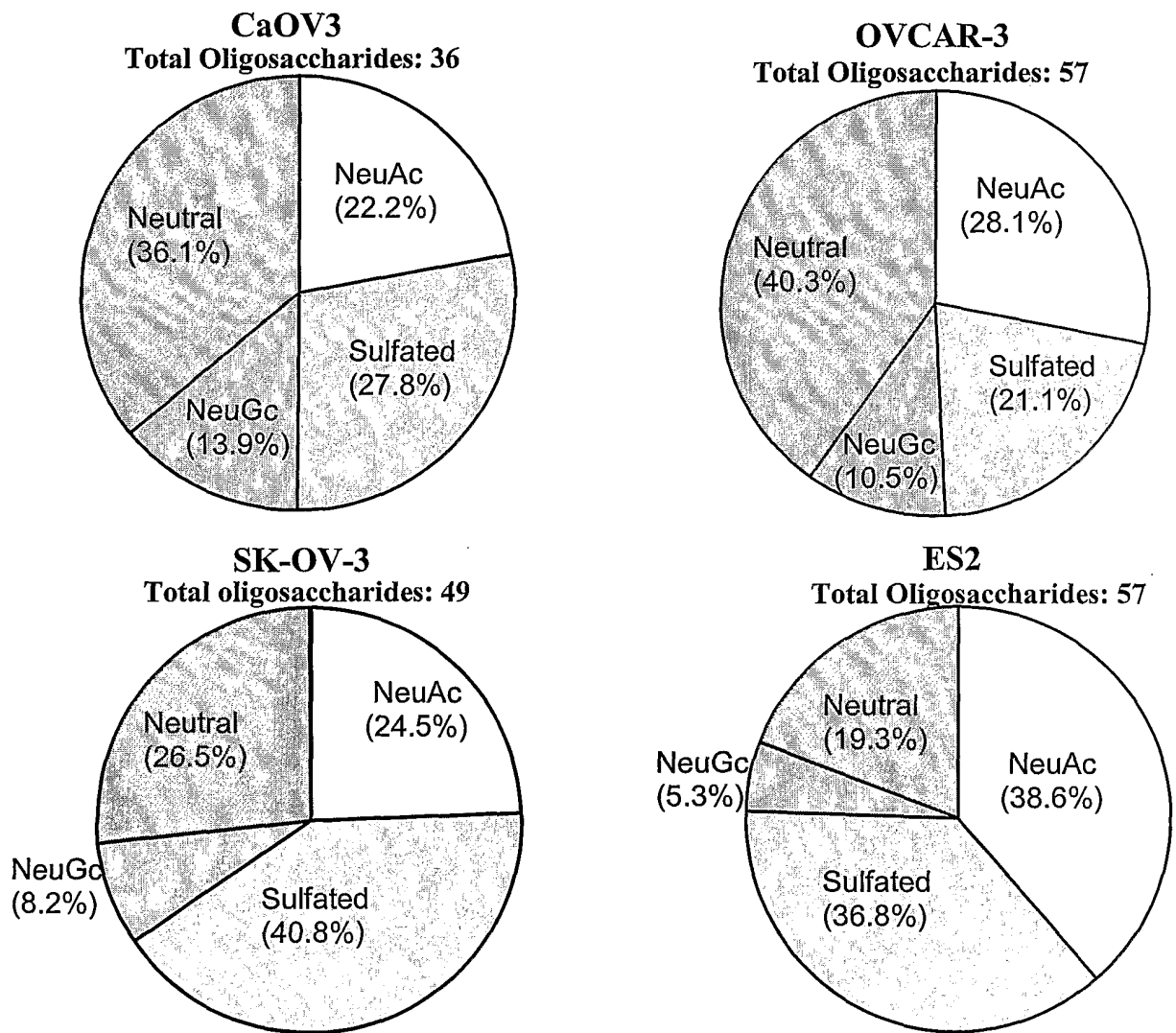
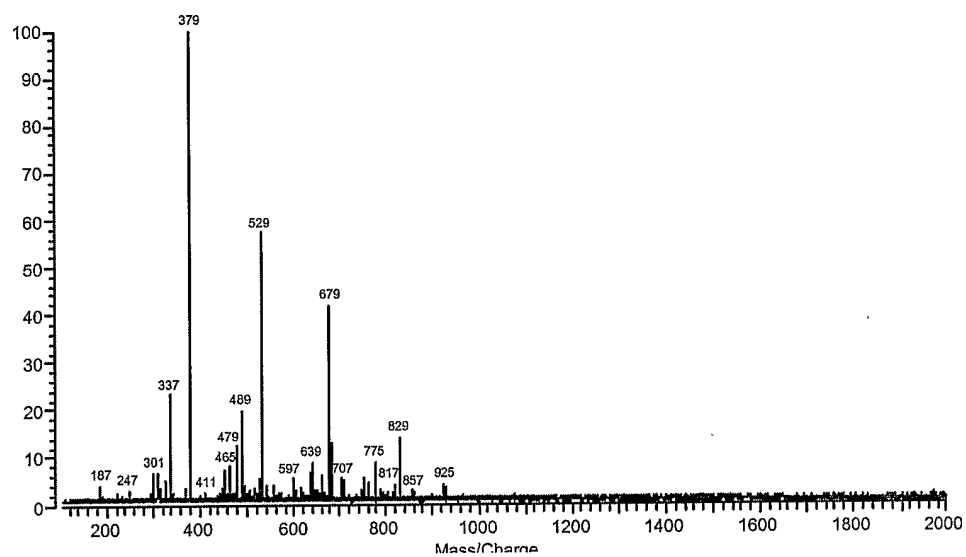

FIG. 8

**FIG. 9**

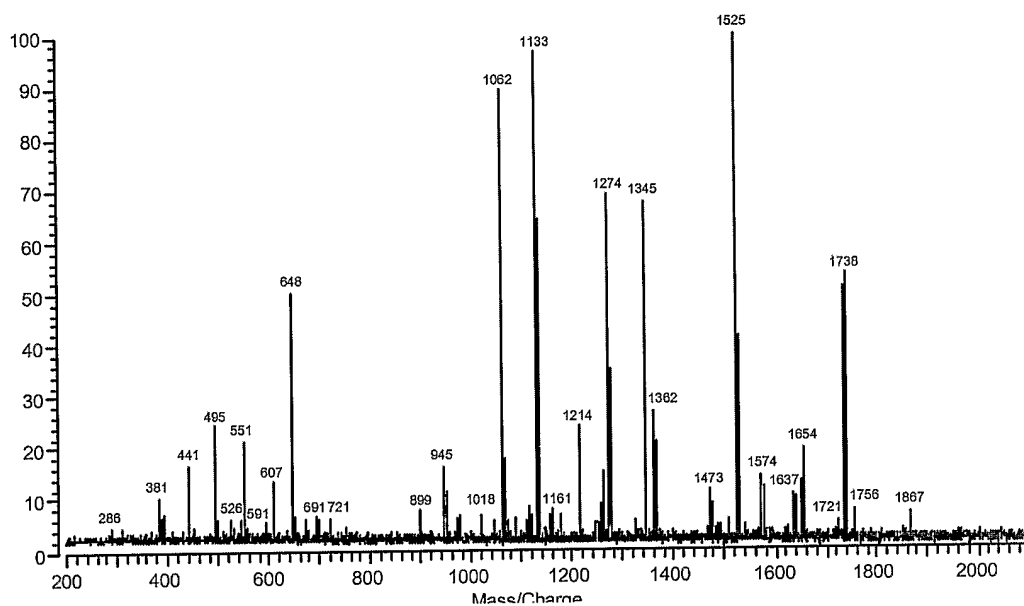

FIG. 10

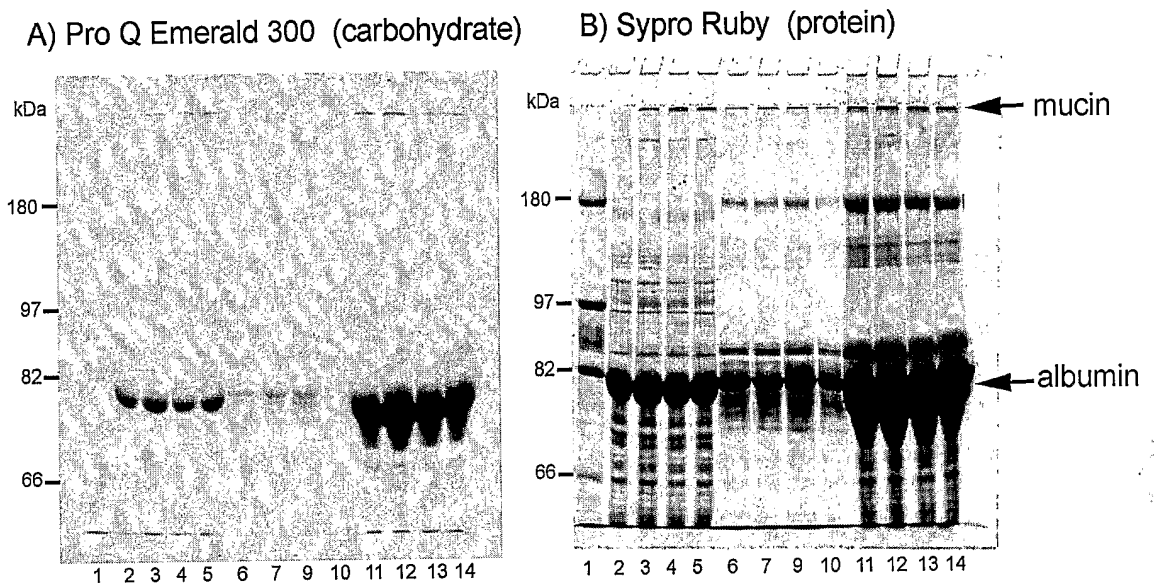
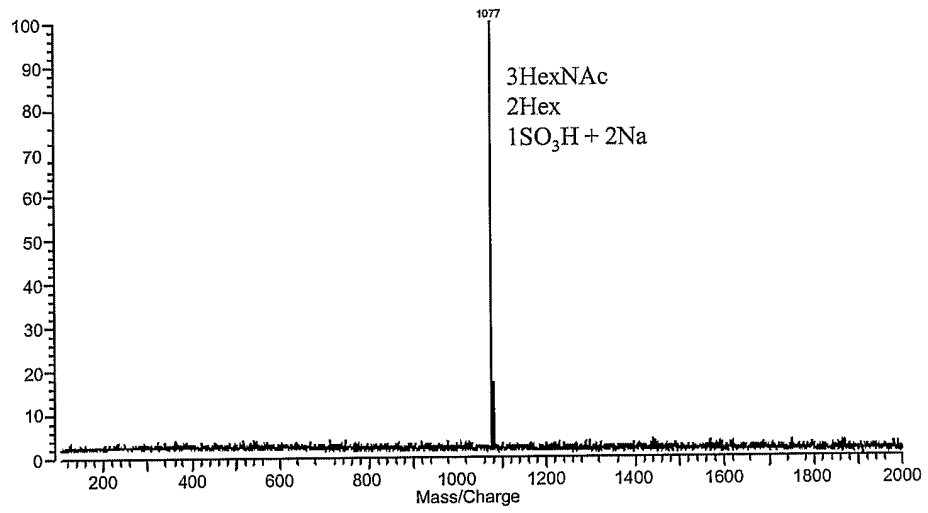

FIG. 11

A



B

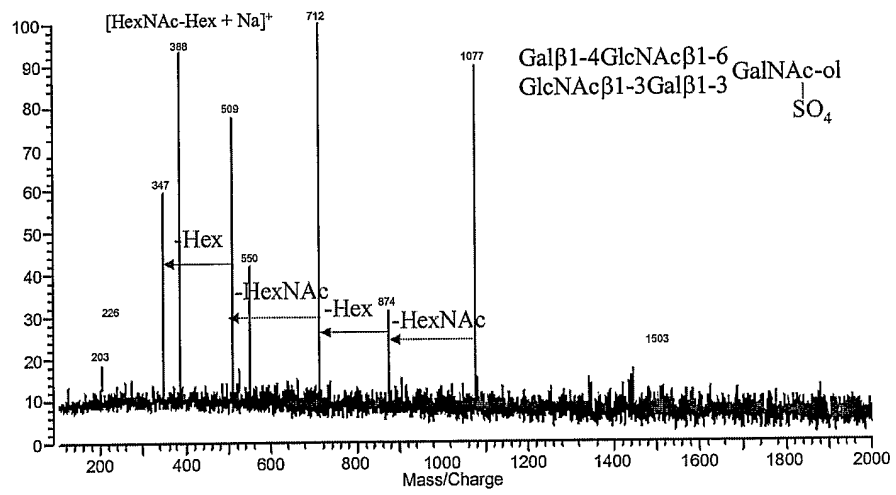

FIG. 12

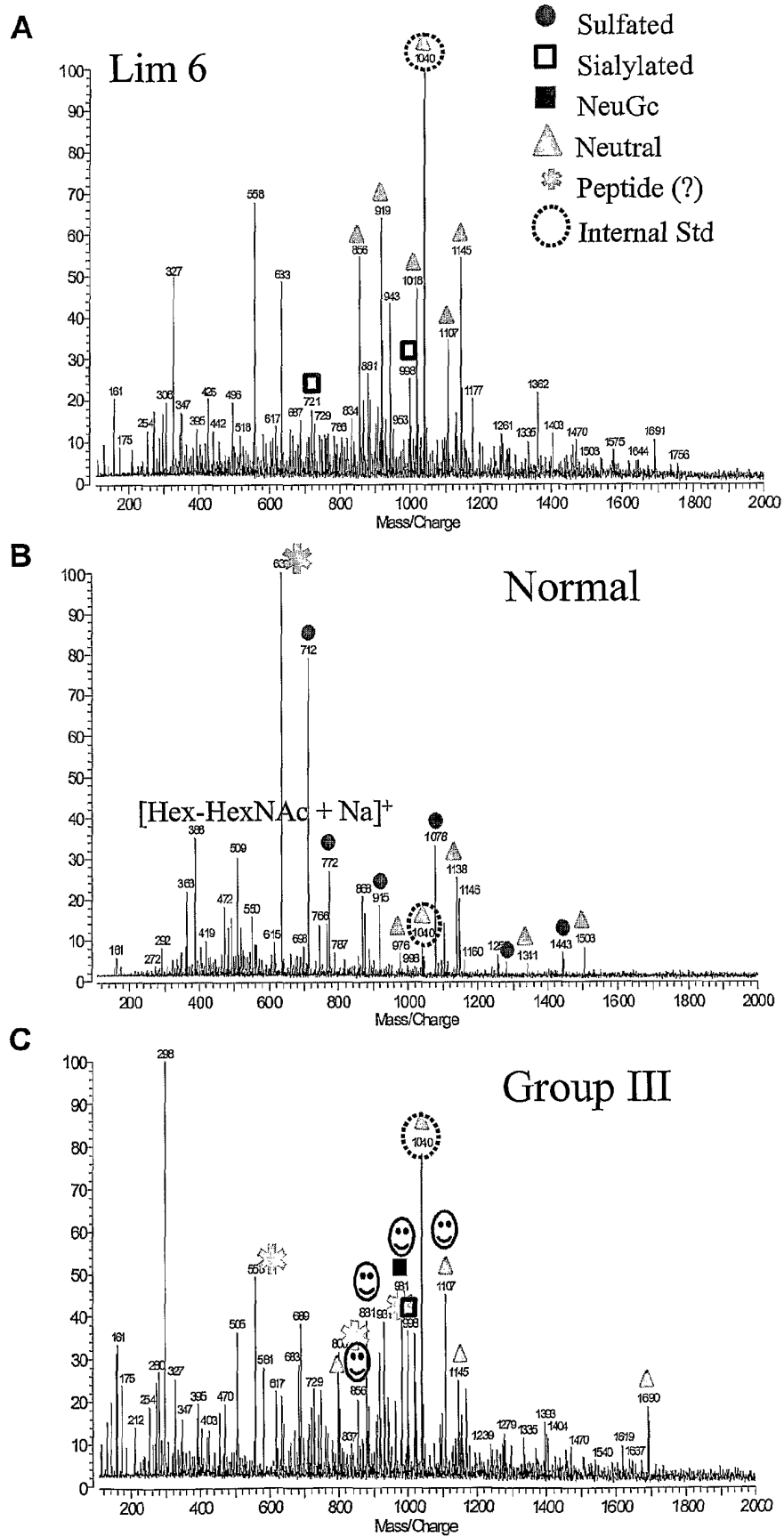

FIG. 13

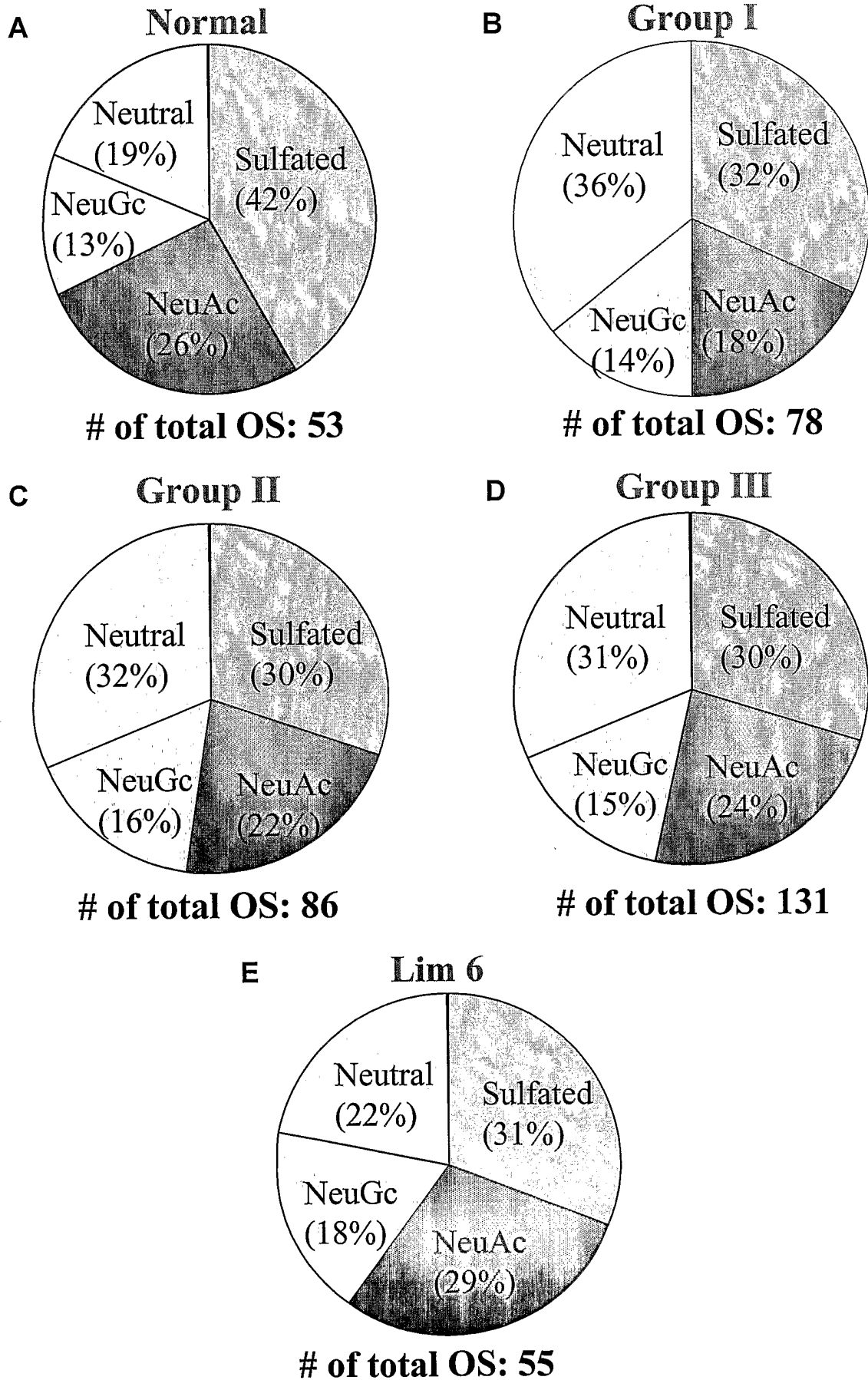
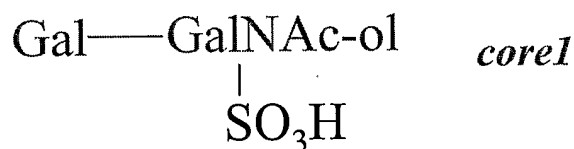
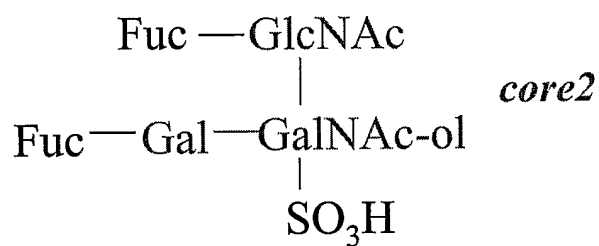

FIG. 14



$$[\text{M-H}+2\text{Na}]^+ = 510$$



$$[\text{M-H}+2\text{Na}]^+ = 1006$$

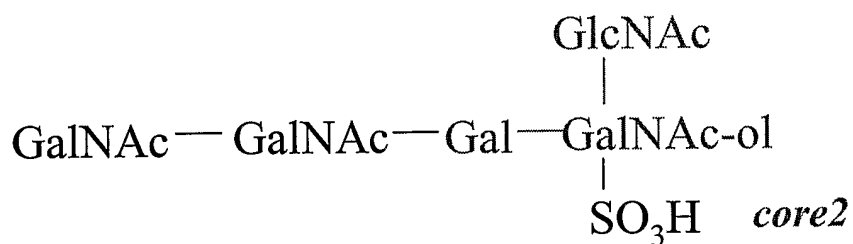

$$[\text{M-H}+2\text{Na}]^+ = 1119$$

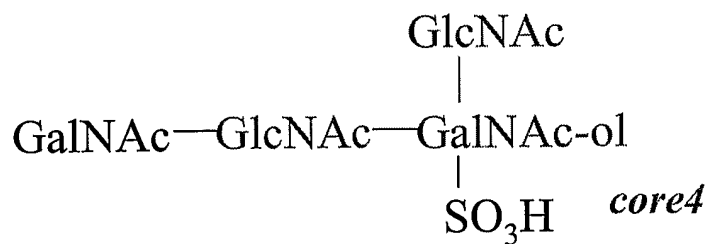

$$[\text{M-H}+2\text{Na}]^+ = 1168$$

FIG. 15

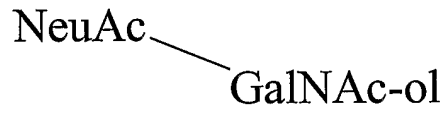

$[M-H+2Na]^+ = 559$

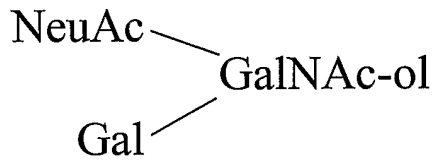

$[M-H+2Na]^+ = 721$

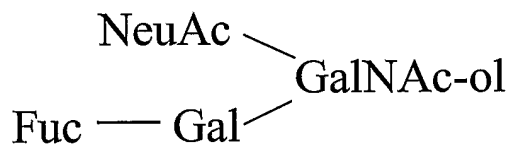

$[M-H+2Na]^+ = 867$

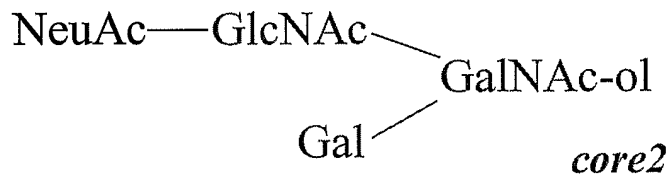

$[M-H+2Na]^+ = 925$

FIG. 16

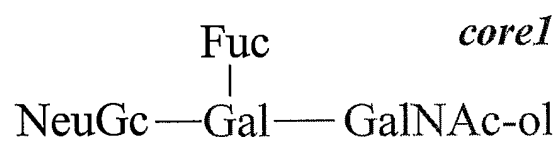

$$[\text{M-H}+2\text{Na}]^+ = 883$$

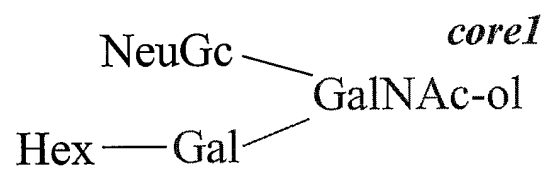

$$[\text{M-H}+2\text{Na}]^+ = 899$$

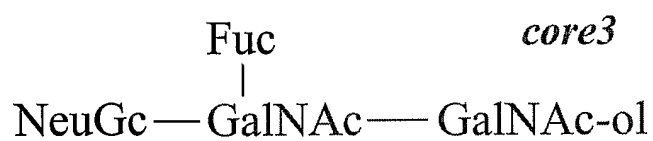

$$[\text{M-H}+2\text{Na}]^+ = 925$$

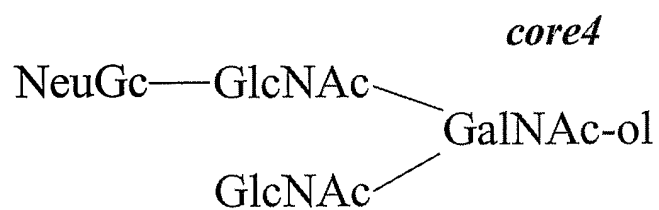

$$[\text{M-H}+2\text{Na}]^+ = 981$$

FIG. 17

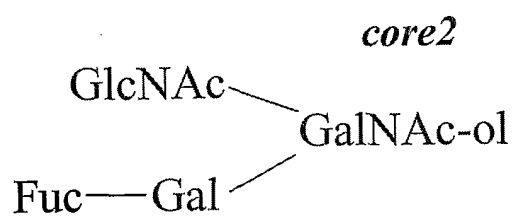

$$[M+Na]^+ = 756$$

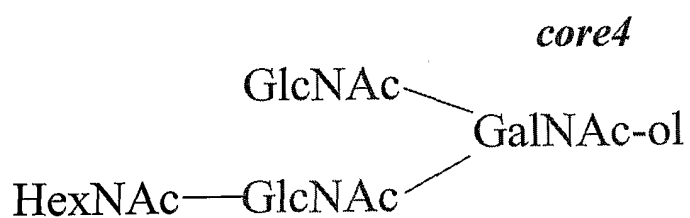

$$[M+Na]^+ = 855$$

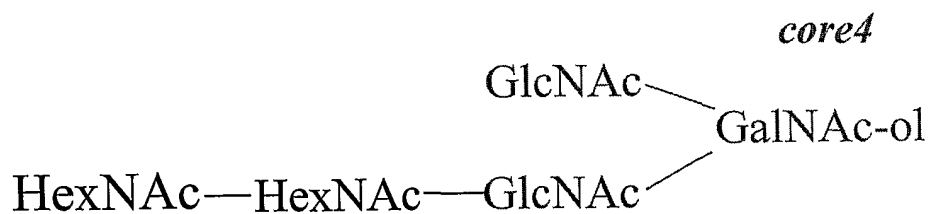

$$[M+Na]^+ = 1262$$

FIG. 18

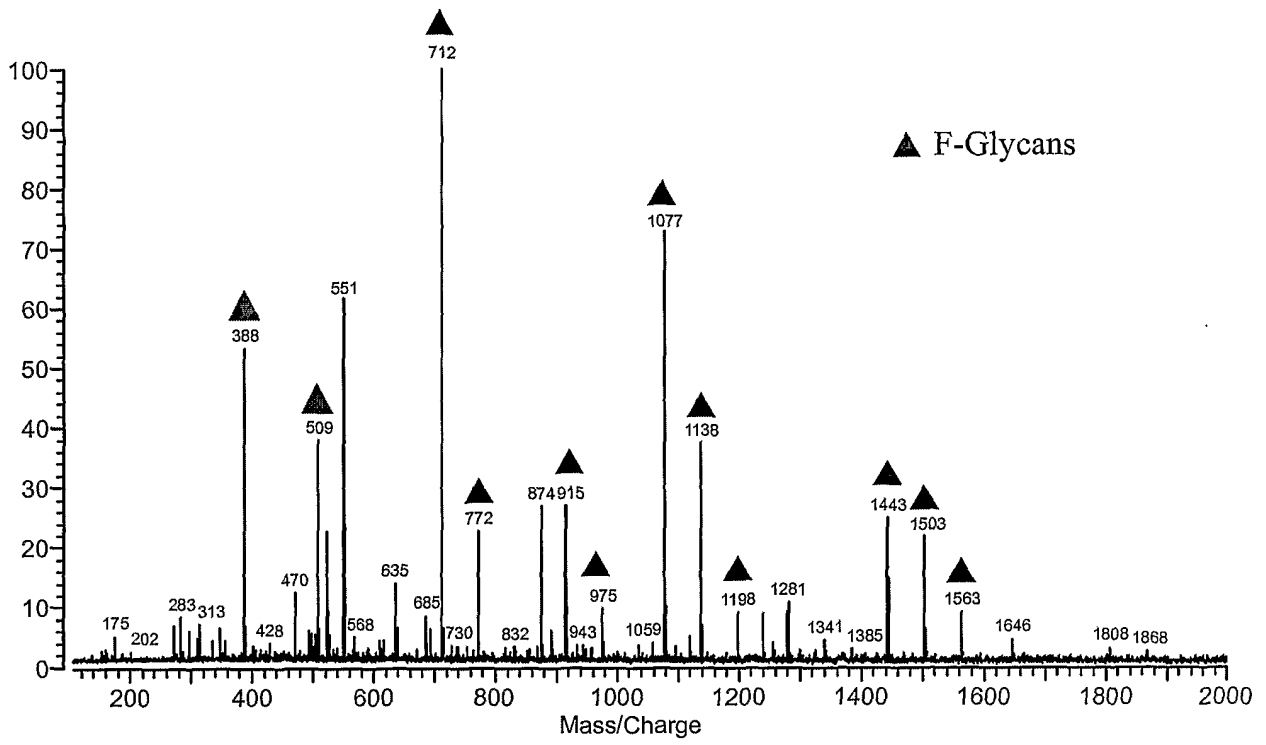

FIG. 19

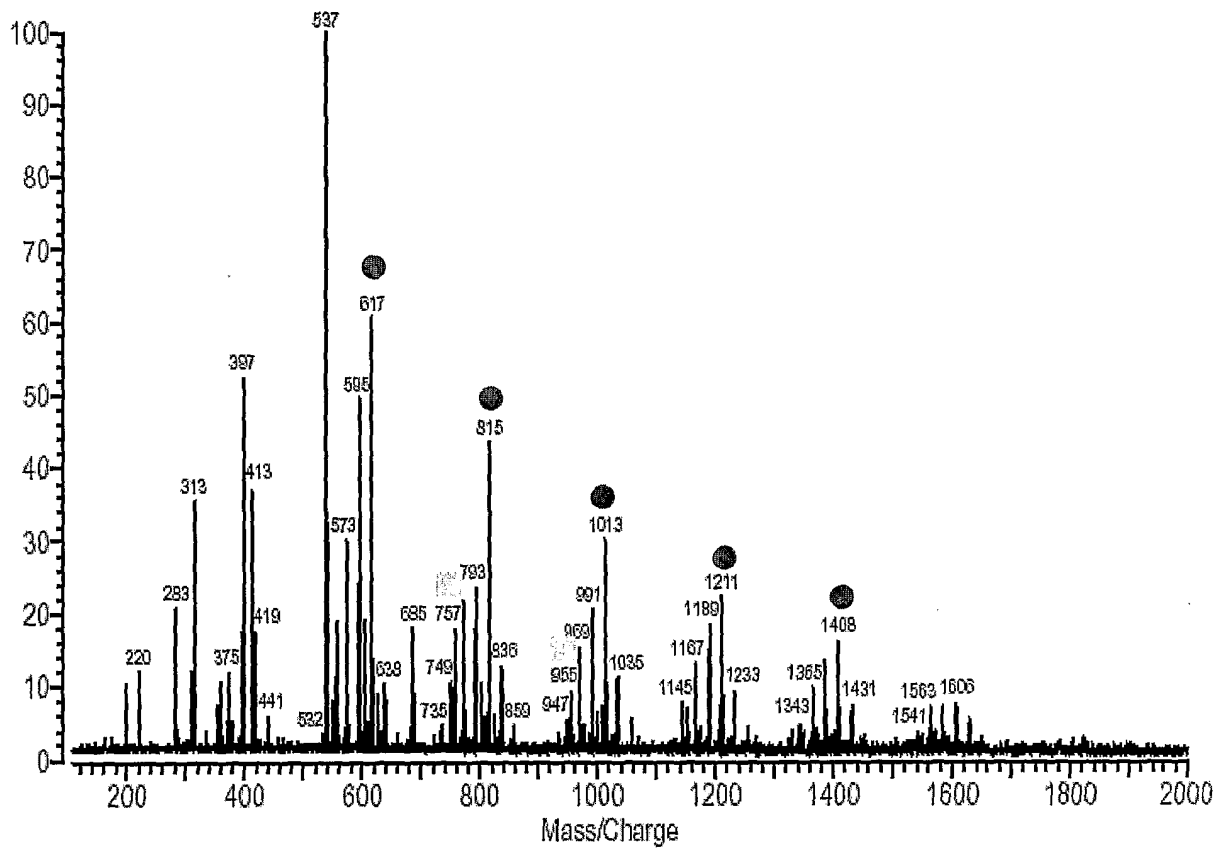

FIG. 20