

(19)
(12)

(KR)
(A)

(51) 。 Int. Cl. ⁷
G11B 20/24

(11)
(43)

2001 - 0080576
2001 08 22

(21)	10 - 2001 - 7006556
(22)	2001 05 25
	2001 05 25
(86)	PCT/EP2000/09222
(86)	2000 09 21

(87)	WO 2001/24363
(87)	2001 04 05

[illegible]

(30)	09/407,776	1999	09	28	(US)
	09/469,873	1999	12	22	(US)

$$(71) \quad \begin{array}{c} \text{[} +\text{Nominative]} \\ \text{[} +\text{Accusative]} \\ \text{[} +\text{Dative]} \\ \text{[} +\text{Genitive]} \end{array}$$

- 5621 1

(72) - 5656 6

(74)

(54)

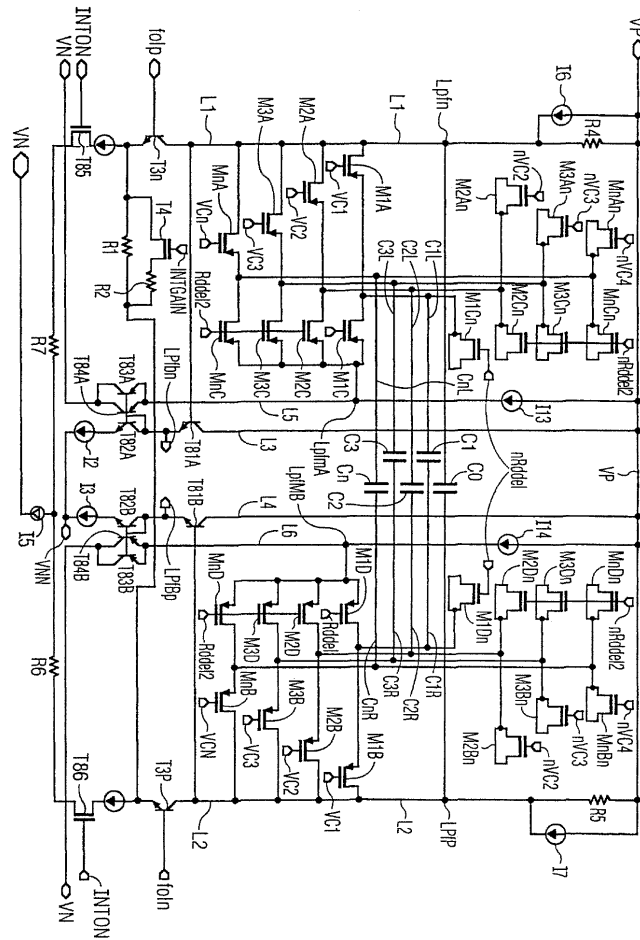

1999 9 28

Sanjay Bhandari David Allouche

09/407,776 "

CIRCUIT FOR REDUCTION AND OPTIMIZATION OF WRITE - TO - READ SETTLING TIMES IN MAGNETIC MEDIUM STORAGE DEVICES"

(time variant)

가
se)"

가 ,
가

" (noi

가

가

(disturbance) 가 , ,
 (preamplifier) IC ,
() (interference source)

가

가

, 가 가

가 , 가 가

MOS

MOS

MOS

가

가

가

가

1

2

(135)

3

4

LPF(135)

5 LPF(135)

(170)

6 LPF(135)

가

7 6

1

" t1" ,

t3 0

가

, t4

(tn

,

(t1 - t2)

(" - P")

)

(P)

(t1, t2), 1

1

, " (pole)"

A(s) = "((infinity)) "

s = "jT = j2 f"

0

가

. " 0(zero)" A(s) = "0 " s

0

2 IC (100)
 (5) 1 (110), 2 (115)
 3 (125) (125) (130)
 (145) (150) (120) (165)
 ("LPF")(135) (160)

3 LPF(135) (Fc) (Fn)
 t1 tn) (F1) (Fn) Fc
 , LPF(135) (160) 0 0 1
 (F1) (Fn) (F₁) (F_n)
 n)

(front-end) 가 (READ) 가 ON
 (100) , (, 1 (t1 - t2)) 0
 (LCF) (F₁) (F1)가 - (130)
 (P)(1) 가 , LCF 1 (t2, t3, t4)
 (F2, F3, F4) , LCF (Fn) (READ)
 F1 Fn (tail)
 (155) LCF , 가 (high)(t1, t2) 가
 (low)(t5, t6, tn) LCF 가

LPF(135) (Gm_f) (140) (165) , LPF(135)
 ((115))
 (165) (125) (120)

4 가 LPF(135) 4
 , LPF() LPF(135)
 MOS LPF (Gm_{n+1})(120)
 (foln, folp) (foln, folp) (T3p, T3n)
 (T3p, T3n) (R6, R7) (I5) (I5)
 (supplier) (VN) (T3n) (L1)
 (R4) (I6) (T3p)
 L2) (I7) (R5) (I6, I7) (I_{pfn}, I_{fpf})
 (, (R4="R5=RL) " (I5/2*RL)).
 (L1) (L2) (C0, C1, C2, C3, Cn)
 (C0) 가 (C1, C2, C3, Cn) MOS (M1
 A, M1B; M2A, M2B; M3A, M3B; MnA, MnB) (L1, L2) (M1A, M1B)
 (VC1) (M2A, M2B) (VC2)
 (M3A, M3B) (VC3) 가 (MnA, MnB) (LPF(13
 VCn) (L1, L2) (C1 - Cn)
 5) LPF(135) (Lpfbn, Lpfbp)

가 20mV DC 가 , LPF
 , DC

가 DC , LPF(135) (C1 - Cn) 가
 , (C1 - Cn)가 (135) (Lpfn, Lpfp) (C0))
 4 가 (C1 - Cn) 1 2 (C1)
 (T81A) (L3) , 1 (T81A) (I2) .
 (T81A) (I1) , (Lpfn) (T82A) (T82A)
 (Lpfn) 2 (T84A) ,
 (T84 (T83A) (I13)((L5)) (T83A)
 T82A) (I13) (VP) .
 (I13) (T83A) (Lpfn) (T82A)
 , (Lpfn LpfnA) (T82A, T83A)
 (T81B, T82B, T83B, T84B) (L2, L
 4, L6) , (LpfnB) (L2) (Lpfp) . PMOS
 (M1C, M1D) (RdDel) PMOS (M2C, M2D; M3C, M3D; MnC,
 MnD) (Rddel2) .

6 , (VC1, VC2, VC3, VCn) (high) , (RdDel, Rddel2)
 , (M1A - MnA, M1B - MnB) LPF / (C1 - Cn))
 () (M1C - MnC, M1D - MnD) , (C1 - Cn)
 (LPFmA, Lpfnb) (C1 - Cn)
 DC (LpfnA, Lpfnb) Lpfn, Lpfp) (Rddel)
 , (m1C, M1kD) , (VC1)가 (M1A, M1B) (C
 1) 가 (VC1)가 (M1A, M1B) (C1)
 , DC (C2 - Cn) (M2C - MnC, M2D - MnD))
 AC , ,
 (C1) (Rddel2)
 (M2C - MnC) , (VC2 - VCn) LPF(135)
 .

LPF(135) . 1 $t = t_{1p}$ (6) ,
 (RdDel) (M1C, M1D) (C1L, C1R)
 가 Lpfn Lpfp . $t_2 > t_{1p}$, (VC1)
 (M1A, M1B) (C1L, C1R) Lpfn, Lpfp dc
 가 t_1 , (C1)가 t_2 ,
 (C1)
 . (VC1) , (C11) V1 (C11, C1R) (V1, V2)
 V(Lpfn) . MOS

(M1A) (R4) 가 (C1L) .
 (VC1) , , LPF(135) 가 1 (F1) (Lpfn, Lpfp) (Lpfbn, Lpfbp) (C1L, C1R)
 F2) (spike) , .
 (VC1, RdDel) (VC2, VC3... VCn, RdDel2)
 , (LpfmA, LpfmB) (T81A, T82A, T83A, T84A, T81B, T82B, T83B, T84B) (Lpfn, Lpfp) (IPFN, IPFP)
 (C1 - Cn) \$^2 (Lpfn, Lpfp) ,
 (135) (C0) .
 (M1C - MnC, M1D - MnD) - - LPF(135) ,
 MOS (M1A - MnA, M1B - MnB) - (VC1, VC2... VCn) ,
 (VC1 - VCn) (Cgs) 가 , Cgs(dVci)/dt
 Vci (VC1 - VCn) MOS /
 , LPF(135) (Rddel RdDe
 l2) .
 , 가 MOS - (Cgs')
 , Cgs' Cgs (VC1 - VCn, RdDel, RdDel2)
 가 (Cgs') 가
 7 .
 4 PMOS (M2An - MnAn, M1Cn - MCn, M2Bn - MnBn, M1Dn - MnDn) PMOS
 (M2A - MnA, M1C - Mnc, M2B - MnB, M1D - MnD)
 PMOS 가 , , PMOS
 , PMOS
 가 (Cgs') .
 PMOS , PMOS
 , IC CMOS
 , 가 -

5 , LPF(135) MOS (F1) (F2) LPF(135) (VC1 - VCn) 가
 , LPF(135) MOS (RdDEL) (READ) MOS
 (170) LPF(135)(4) 가
 (VC1, VC2, VC3 VCn)

6 , (VC1) 1
 (VC1, VC2, VC3 VCn)

7 ,

(INTPULSE) (READ) PMOS (T672) NMOS (T673)
 , PMOS (T672) NMOS (T673) (R651) (VP, VN)
 가 (679) (679) (R652) 2 PMOS, NMOS
 (T674, T675) (C660) (R651), (C662)
 (652) 1 RC (T674, T675) (R653, R654)
 (VP, VN) 2 가 (680) (680)
 (R655) 3 가 (681) 3 PMOS, NMOS (T676, T677)
 (T678) 가 (T678) (R653) (VC2DEL)가
 (C664, C665) , 2 RC 가 (R653, R654)
 (R653) , 4 가 3 (R654) (C
 663, C664) 3 4 (T674, T675)가 (T676,
 T677)가 (R655) (C666) RC 5
 (R656) (C668) RC 6 (T676, T677)
 (VC3) (VC4, VC3) VCn VC4 t
 가 RC (R657, C669; R658, C670; R659, C671)

(170) 6 (RdDEL)
 (, FdDel (673) 0.7 V (T672)
 , (T673) (VN) (R651, R652)
 (C660, C662) RC (VC2) 6
 (RdDel) 가 (VC1) (high) (VC1)가
 , NMOS (T675) PMOS (T674) 가 (T676, T677)
 (VP) (T677) , (T676) (T677)가
 , (VC2, VC3 VCn) (VN) (T677)
 (VC2, VC3, VCn) (T678) (R653)
 (VC2del) , (VC1, VC2)

(INTPULSE, Rddel, Rddel2) (170) LPF(35) MOS
 (VC1 VC4) 6 4 가 MOS
 가 5 6
 , RC ()

7 . 7 , () 5 RC . 6
7 , RC ,
(, VC1, nVC1)
가
.
4 , MOSFET (T85, T86) LPF(135)가 (INTON) .
(T4) (INTGAIN) , (R2) (R1)
R2) LPF(135) DC , (INTGAIN) LPF(135)
LPF
.
, () , ()
, () ,
.
, , CMOS BiCMOS
.
, , 가 ,
.
,
.
.

(57)

1.

2.

3.

2 ,

1 2 .

4.

1 ,

가 , 가 가
,
가

5.

4 ,
.
.

6.

4 ,
1 2 (transient)
.

7.

가 ,
,
.

- 가
- ,
가 .

8.

,
가 ,

,

가
가
가
가
가
가

가 -
- ,
가 ,
가
가
.

9.

8 ,

10.

V_{n0} - NPN PNP
- (V_{n0}) .

1

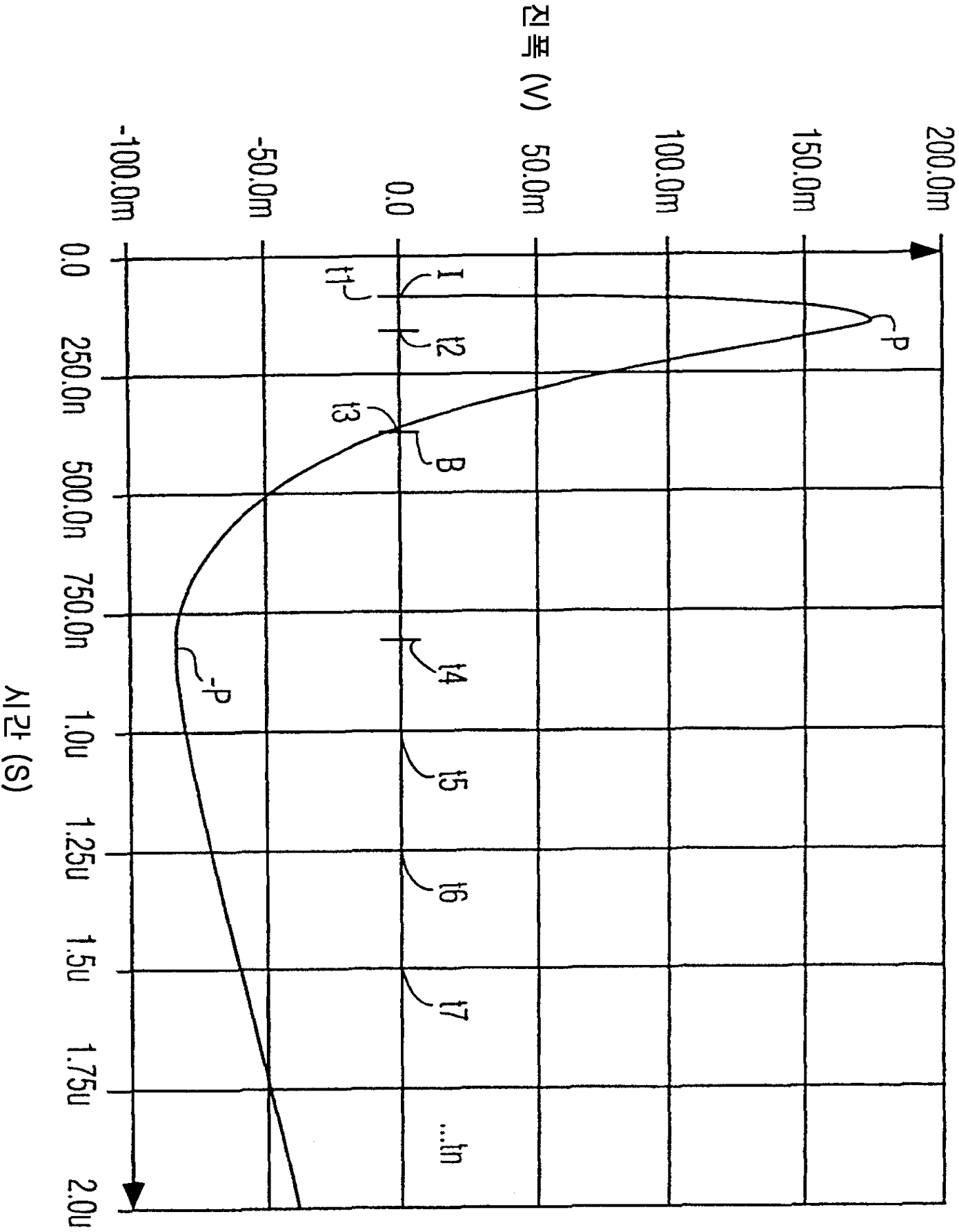

2

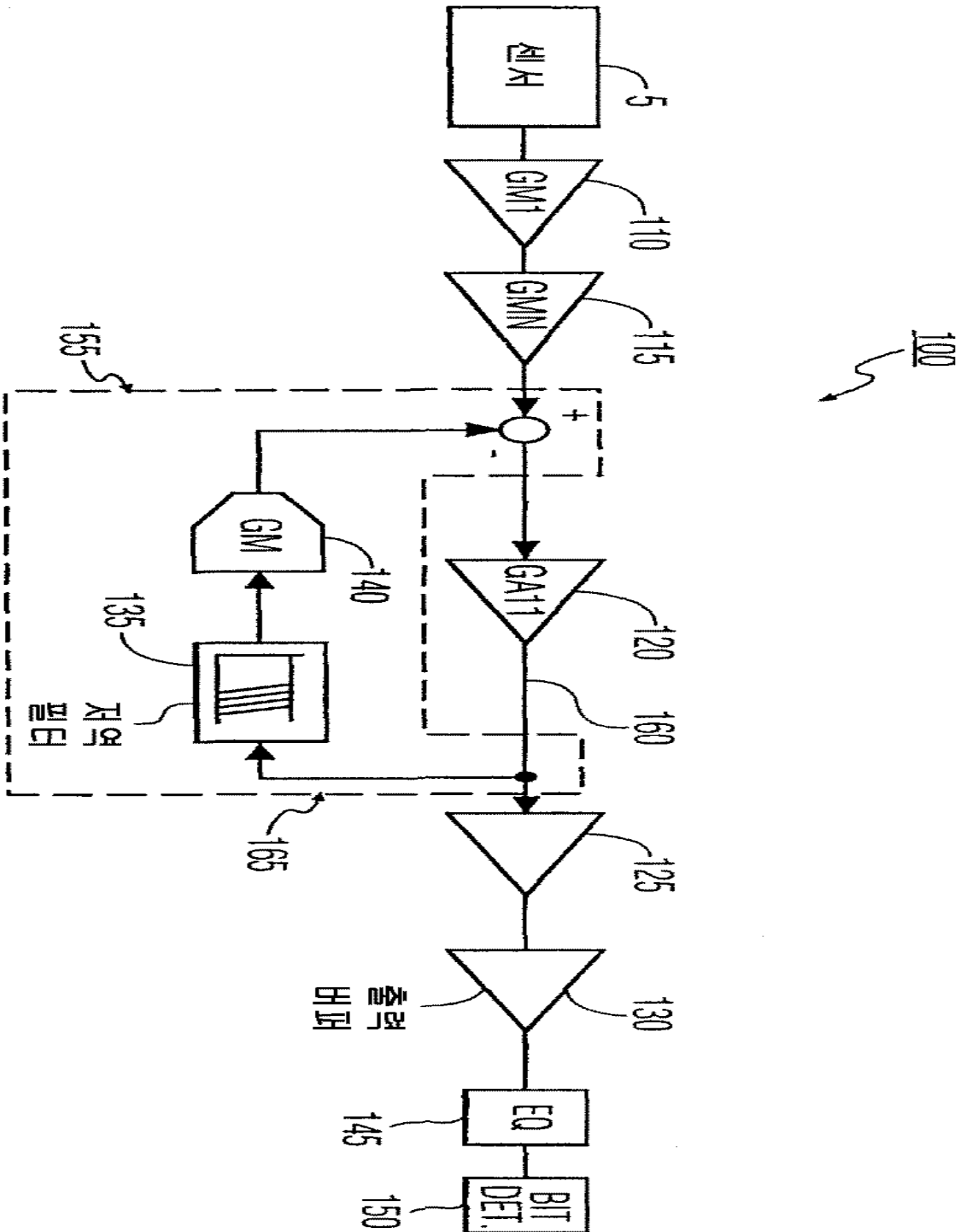

3

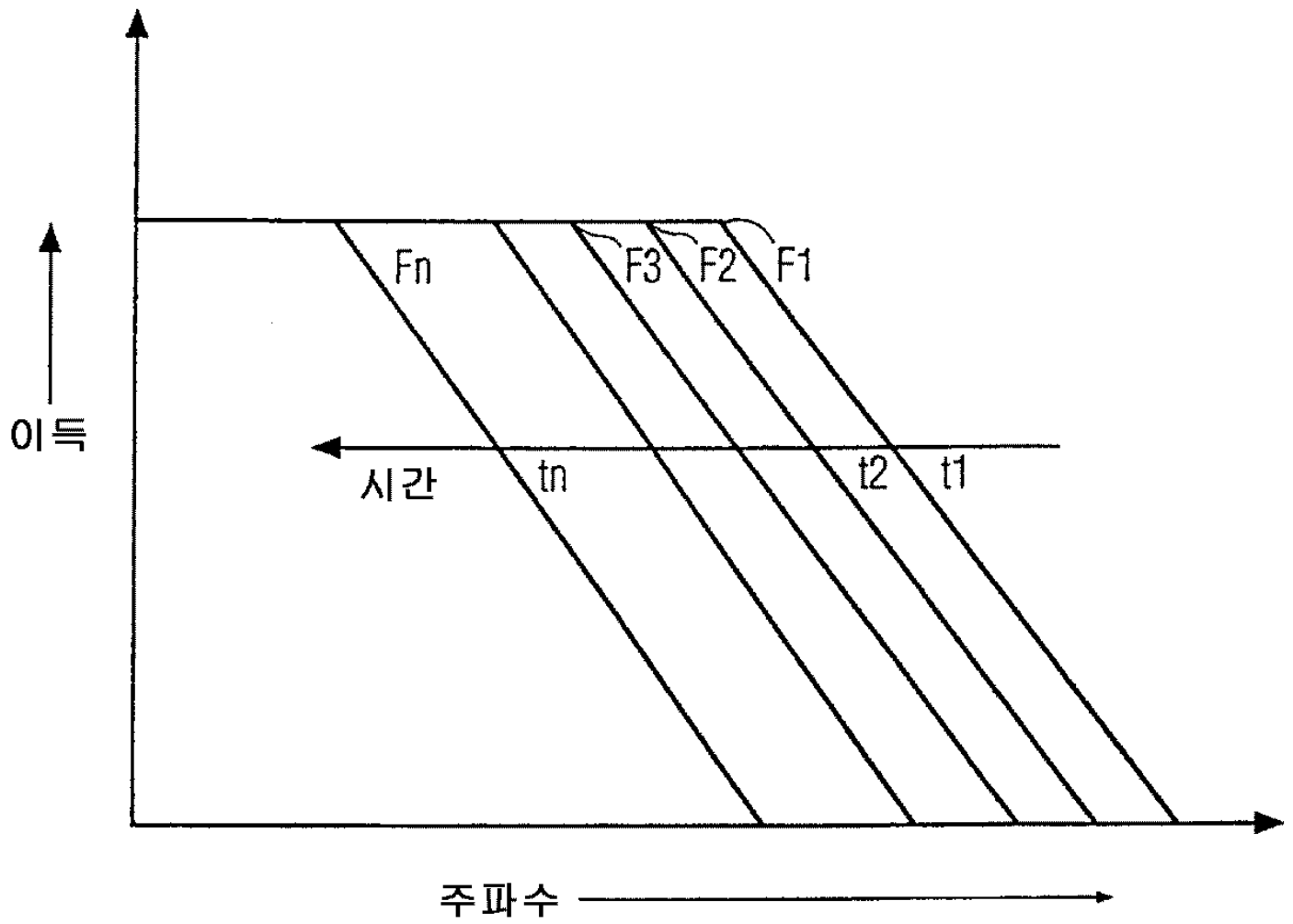

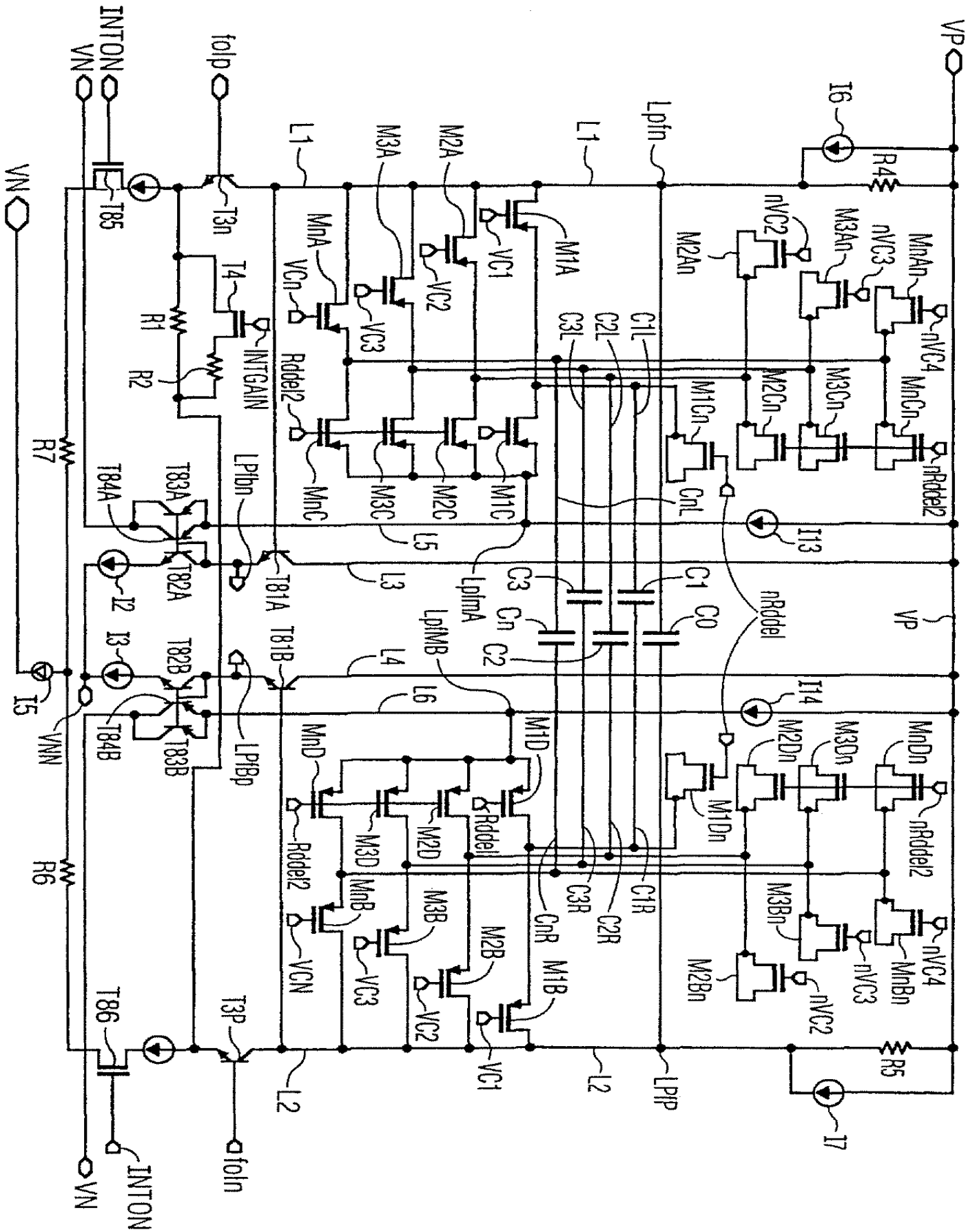

5

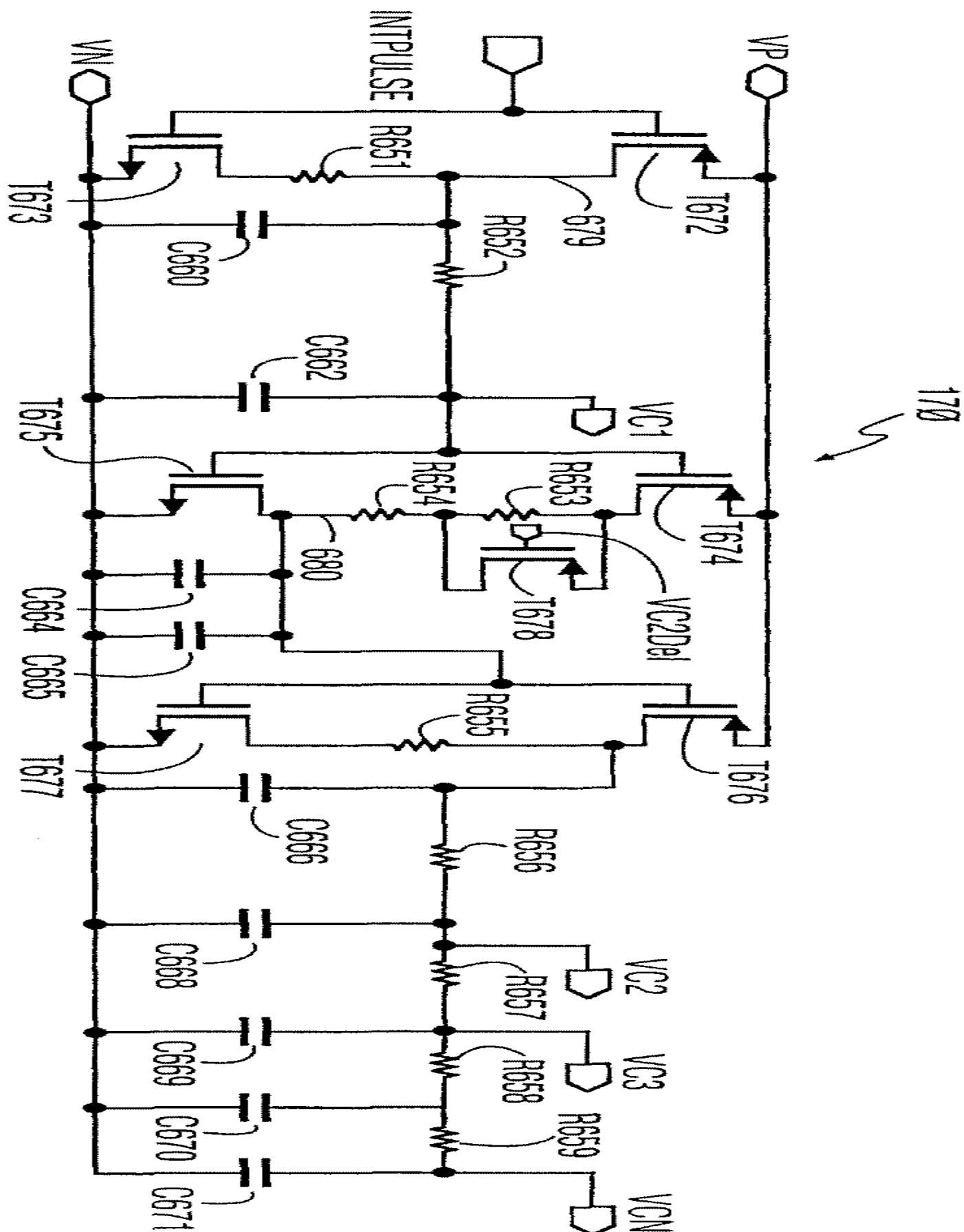

6

전압 (V)

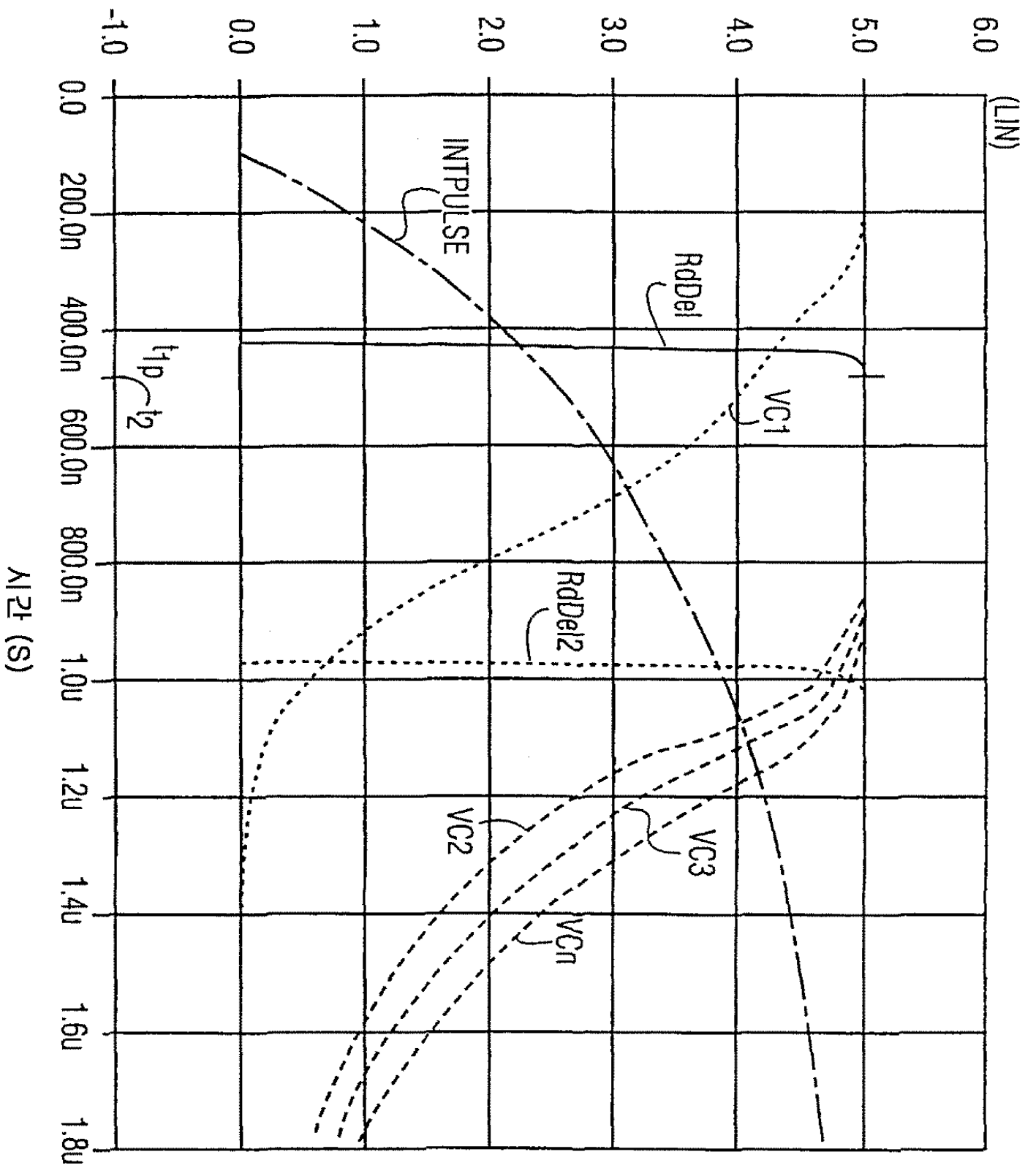

7

전압 (V)

