

[54] CABINET OR SIMILAR ARTICLE

[75] Inventors: Carlos Morales; Daniel Torres, both of Walnut, Calif.

[73] Assignee: Arbek Manufacturing, Inc., Chino, Calif.

[**] Term: 14 Years

[21] Appl. No.: 395,555

[22] Filed: Aug. 18, 1989

[52] U.S. Cl. D6/436; D6/470

[58] Field of Search D6/432, 436, 437, 438, D6/439, 441, 470; 312/204, 114

[56] References Cited

U.S. PATENT DOCUMENTS

- D. 90,116 6/1933 Kuehne, Jr. D6/438 X
- D. 223,208 3/1972 Adkinson D6/438
- D. 239,892 5/1976 Eisen D6/436
- D. 288,393 2/1987 Mottais D6/436
- D. 297,141 8/1988 Goodlander D6/470 X
- D. 301,419 6/1989 Rosen D6/436

FOREIGN PATENT DOCUMENTS

- 962107 7/1973 United Kingdom D6/470 X
- 964686 2/1974 United Kingdom D6/470 X

OTHER PUBLICATIONS

Schoner Wohnen, 12/1983, p. 33; Curved China Cabinet on page.

Primary Examiner—Carmen H. Vales-Lado
Attorney, Agent, or Firm—Ashen Martin Seldon Lippman & Scillieri

[57] CLAIM

The ornamental design for a cabinet or similar article, as shown and described.

DESCRIPTION

FIG. 1 is a front perspective view of a cabinet or similar article showing our new design;
 FIG. 2 is a front elevational view thereof;
 FIG. 3 is a top plan view thereof;
 FIG. 4 is a rear elevational view thereof;
 FIG. 5 is a left side elevational view thereof;
 FIG. 6 is a right side elevational view thereof;
 FIG. 7 is a bottom plan view thereof; and
 FIG. 8 is an enlarged fragmentary view of the right top corner.

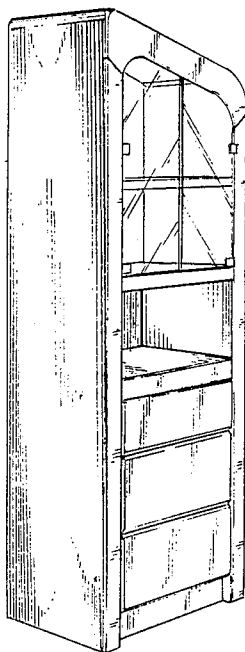

FIG. 1

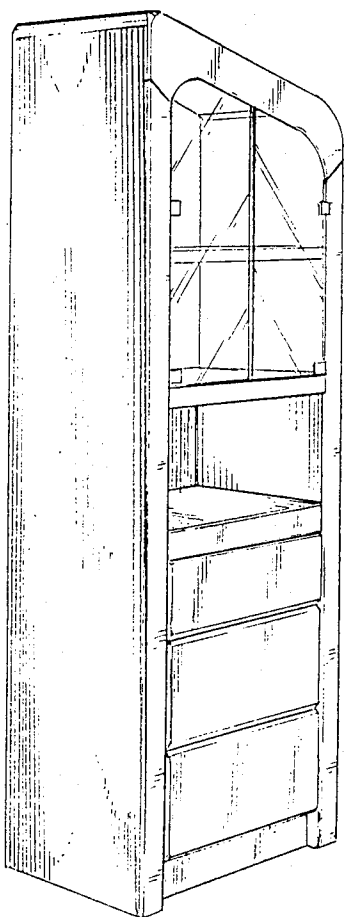

FIG. 2

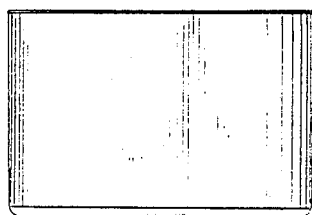
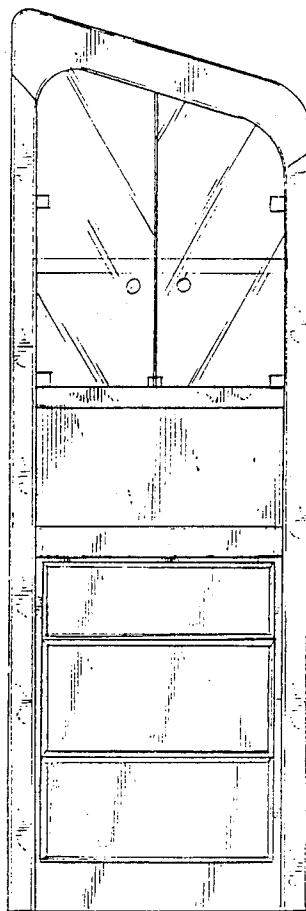

FIG. 3

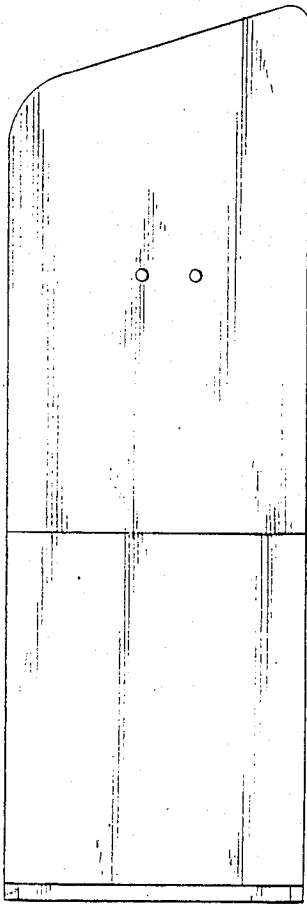

FIG. 4

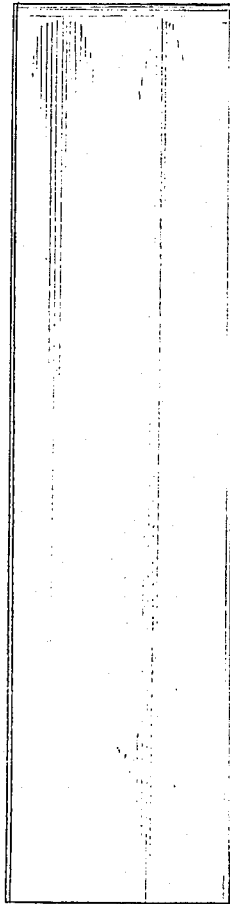

FIG. 5

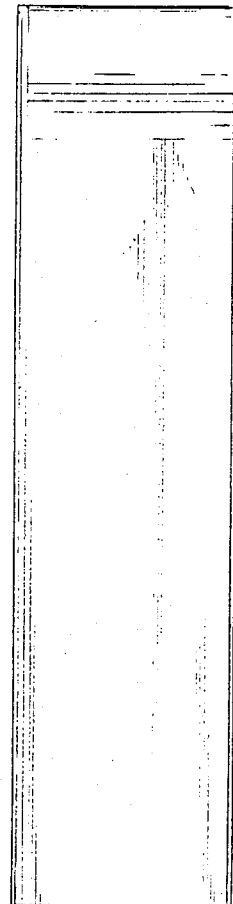

FIG. 6

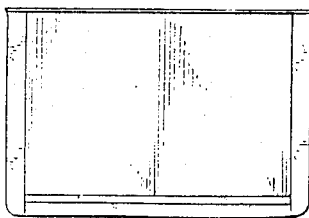

FIG. 7

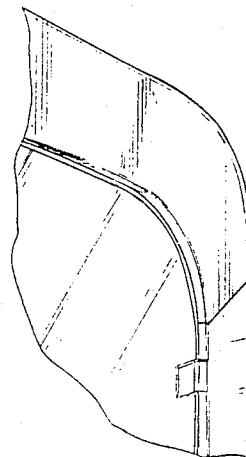

FIG. 8