



US00D748049S

(12) **United States Design Patent**  
**Chauvin et al.**

(10) **Patent No.:** **US D748,049 S**  
(45) **Date of Patent:** **\*\* Jan. 26, 2016**

(54) **PNEUMATIC TIRE**

(56) **References Cited**

(71) Applicants: **Dominique Chauvin**, Clermont-Ferrand  
(FR); **Arnaud Larregain**,  
Clermont-Ferrand (FR)

U.S. PATENT DOCUMENTS

D592,590	S	*	5/2009	Janesh	.....	D12/600
D609,174	S	*	2/2010	Cai	.....	D12/600
D648,671	S	*	11/2011	Nobunaga	.....	D12/595
D722,553	S	*	2/2015	Corsi	.....	D12/564
D730,817	S	*	6/2015	Parr	.....	D12/601

(72) Inventors: **Dominique Chauvin**, Clermont-Ferrand  
(FR); **Arnaud Larregain**,  
Clermont-Ferrand (FR)

\* cited by examiner

(73) Assignees: **COMPAGNIE GENERALE DES**  
**ETABLISSEMENTS MICHELIN**  
(FR); **MICHELIN RECHERCHE ET**  
**TECHNIQUE S.A.** (CH)

*Primary Examiner* — George D Kirschbaum

*Assistant Examiner* — Natasha Vujcic

(74) *Attorney, Agent, or Firm* — Dickinson Wright PLLC

(57) **CLAIM**

The ornamental design for a pneumatic tire, as shown and described.

(\*\*) Term: **14 Years**

**DESCRIPTION**

(21) Appl. No.: **29/484,712**

(22) Filed: **Mar. 12, 2014**

(30) **Foreign Application Priority Data**

Sep. 17, 2013 (FR) ..... 13 4022

(51) **LOC (10) Cl.** ..... **12-15**

(52) **U.S. Cl.**  
USPC ..... **D12/601**

(58) **Field of Classification Search**  
USPC ..... D12/568–603; 152/209.1–209.9  
CPC ..... B60C 1/00; B60C 11/00; B60C 11/03  
See application file for complete search history.

FIG. 1 is a perspective view of the pneumatic tire of our design;

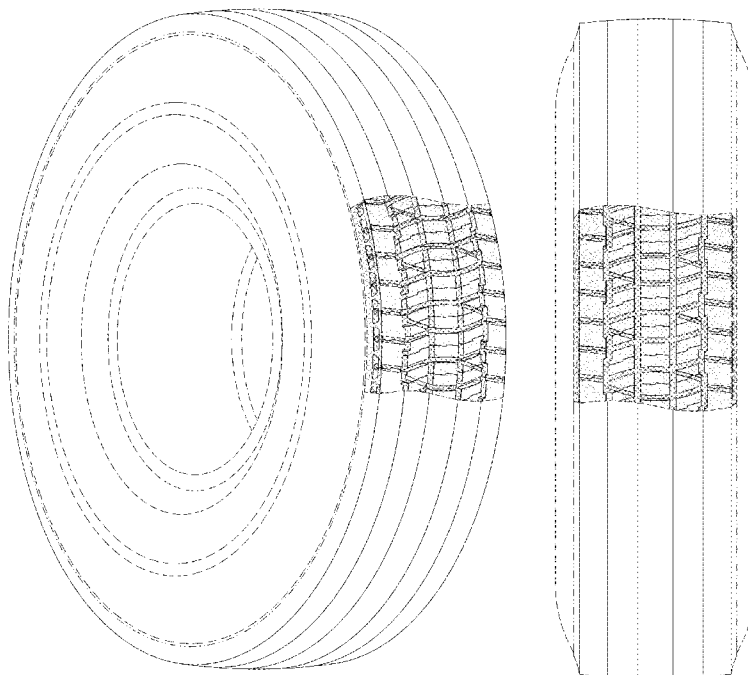
FIG. 2 is a front elevational view of the pneumatic tire of our design, the opposite view being identical;

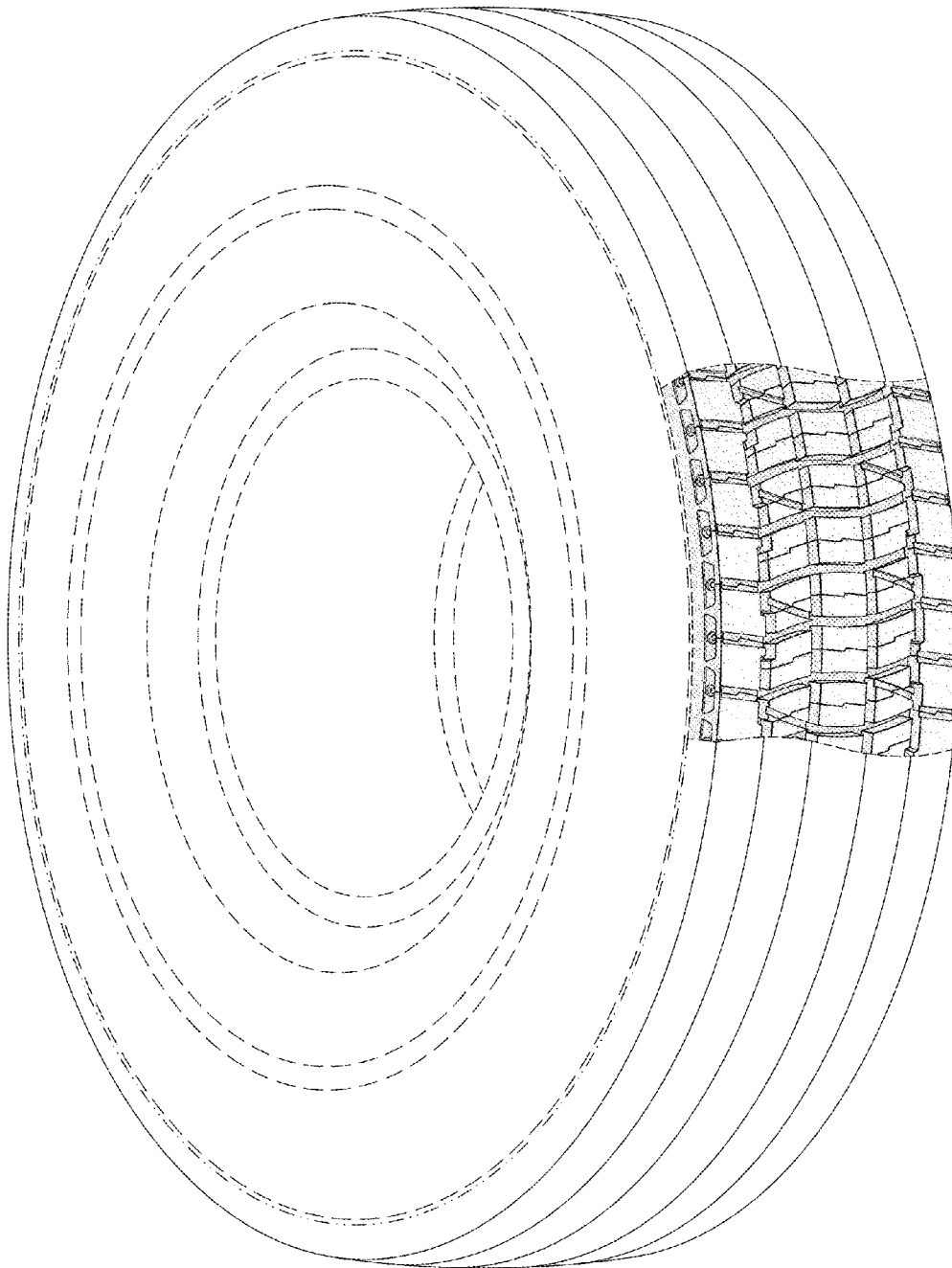
FIG. 3 is a side elevational view of the pneumatic tire of our design, the other side being identical; and,

FIG. 4 is an enlarged, partial view of FIG. 1.

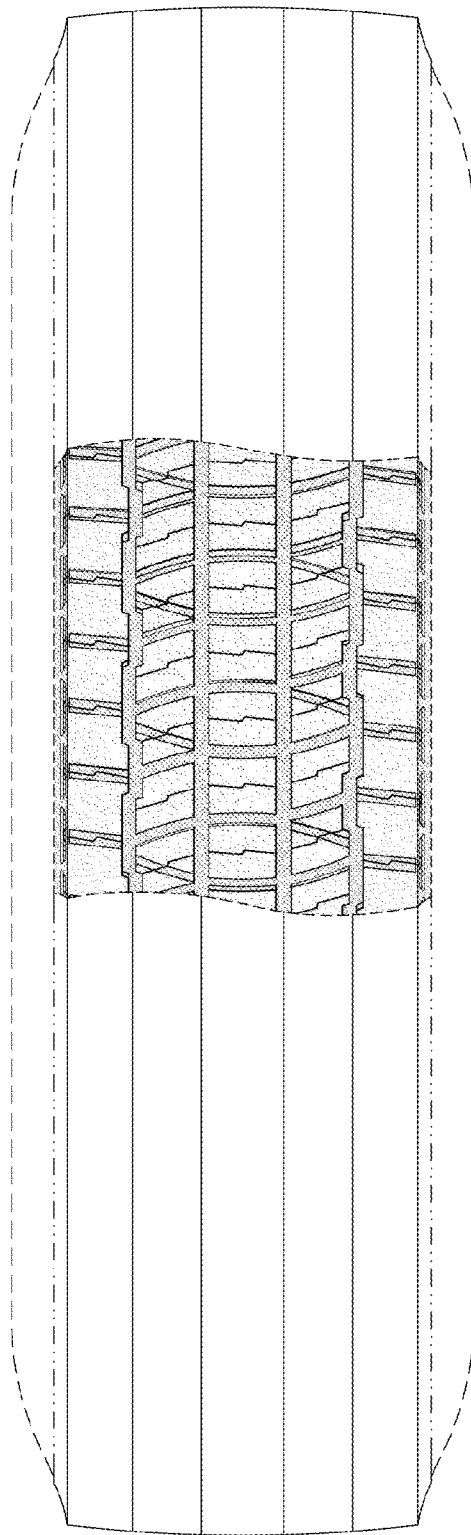
In the drawings, the broken lines defining the sidewall, inner bead and the unclaimed sidewall depict environmental subject matter that forms no part of the claimed design. The dash-dot lines represent the peripheral boundary between the claimed tire tread and the unclaimed sidewall. The tread pattern is understood to repeat uniformly throughout the circumference of the tire, as shown schematically in solid lines.

**1 Claim, 4 Drawing Sheets**

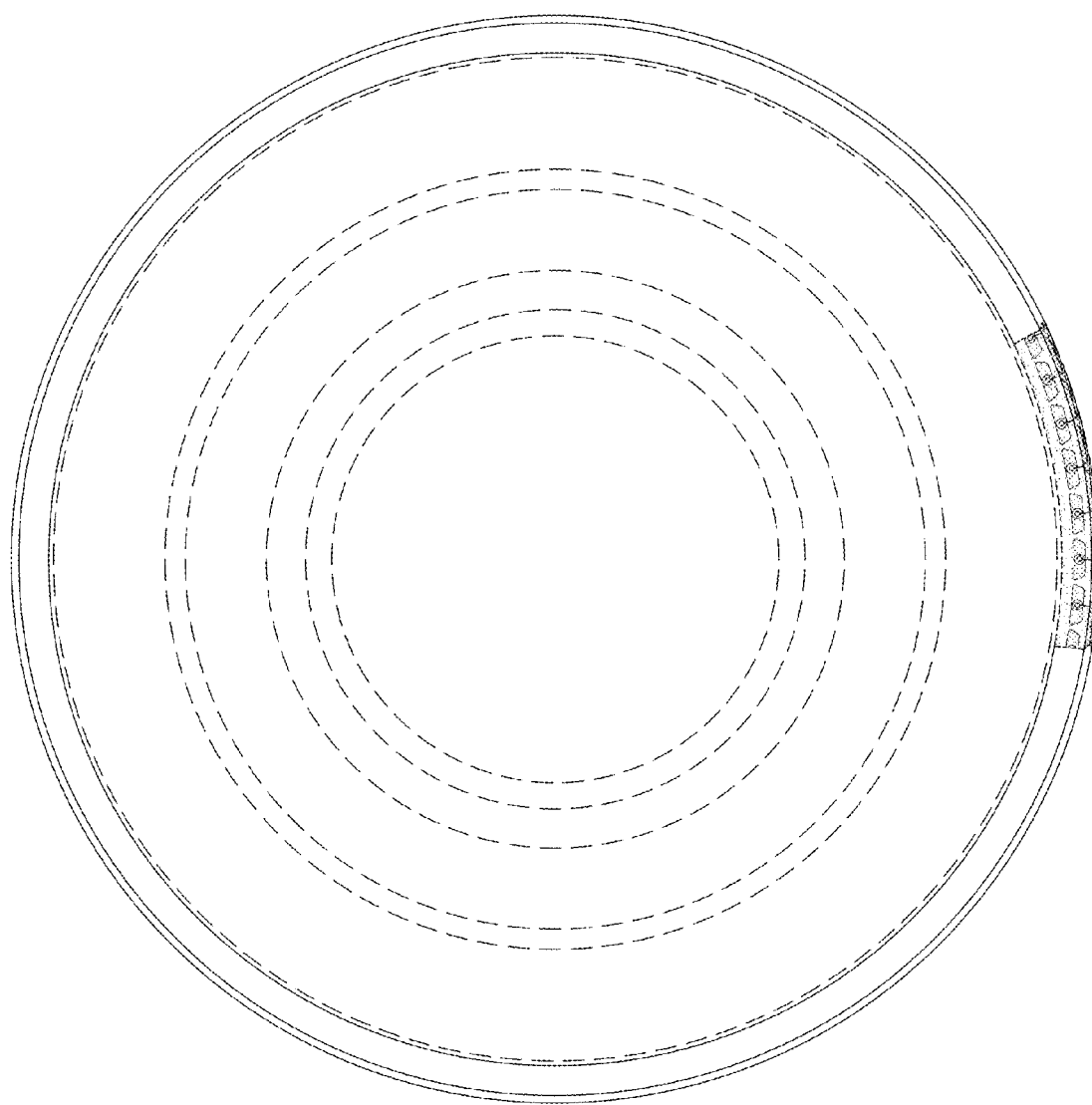




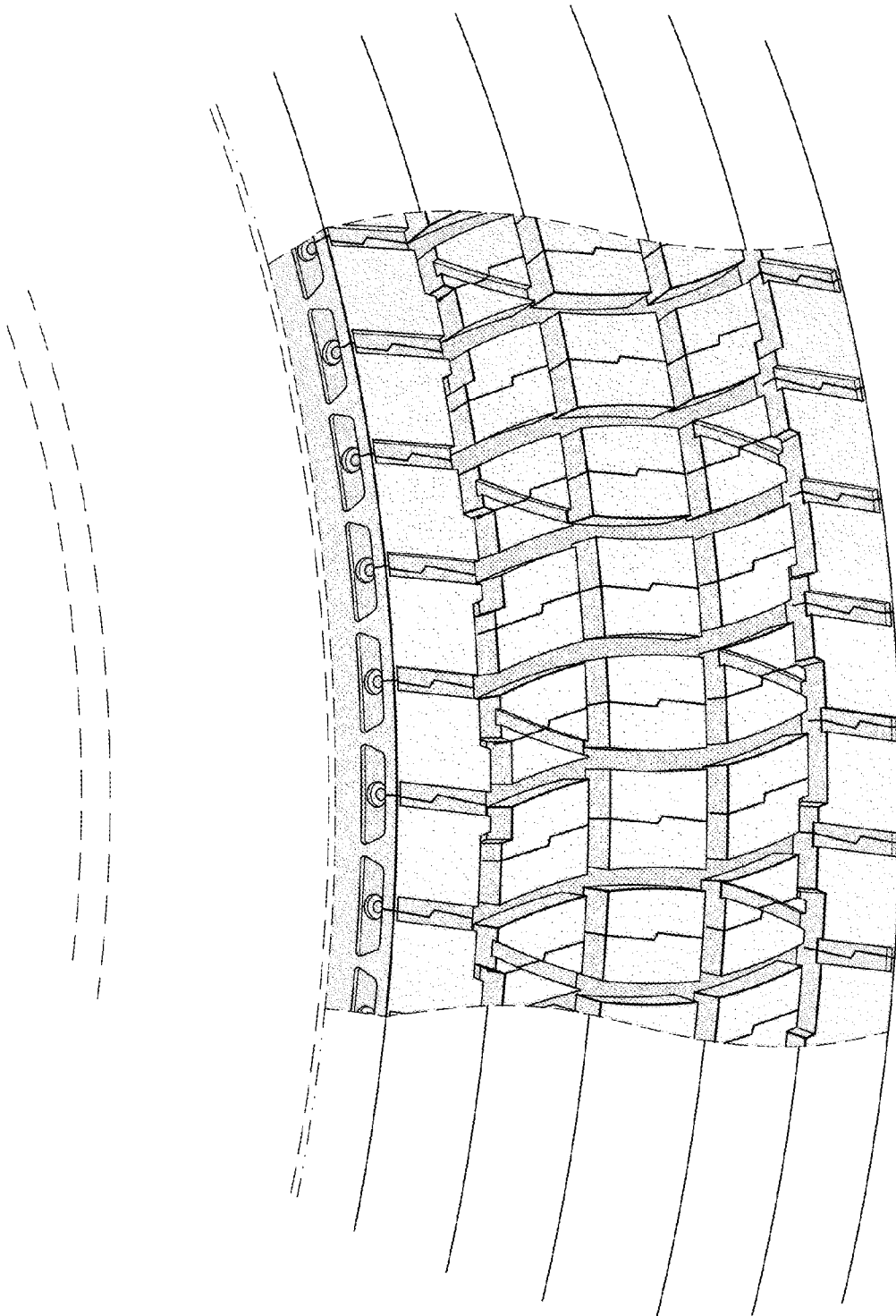
**FIG. 1**



**FIG. 2**



**FIG. 3**



**FIG. 4**