



US00D729438S

(12) **United States Design Patent**  
**Hillstrom et al.**

(10) **Patent No.:** **US D729,438 S**

(45) **Date of Patent:** **\*\* May 12, 2015**

(54) **EDGE-LIT FIN ASSEMBLY**  
(71) Applicant: **3form, Inc.**, Salt Lake City, UT (US)  
(72) Inventors: **Brian J. Hillstrom**, Loretto, MN (US);  
**Evan Carl Evans**, Park City, UT (US);  
**Stephen Lynn Rogers**, North Salt Lake,  
UT (US)

(73) Assignee: **3form, LLC**, Salt Lake City, UT (US)

(\*\*) Term: **14 Years**

(21) Appl. No.: **29/480,100**

(22) Filed: **Jan. 23, 2014**

(51) **LOC (10) Cl.** ..... **26-03**

(52) **U.S. Cl.**  
USPC ..... **D26/120; D25/103**

(58) **Field of Classification Search**  
USPC ..... D25/48.7, 102-111; D26/73, 113, 118,  
D26/120; 52/204.5, 204.7, 208, 204.53,  
52/214; 362/600-608, 611, 612, 613;  
428/13, 34, 38, 40.4  
See application file for complete search history.

(56) **References Cited**

U.S. PATENT DOCUMENTS

|           |   |   |         |                 |       |         |
|-----------|---|---|---------|-----------------|-------|---------|
| D336,961  | S | * | 6/1993  | Carlson et al.  | ..... | D25/103 |
| 5,913,594 | A | * | 6/1999  | Iimura          | ..... | 362/607 |
| D623,339  | S | * | 9/2010  | Schlabach       | ..... | D26/85  |
| D635,709  | S | * | 4/2011  | Federico et al. | ..... | D26/84  |
| D651,336  | S | * | 12/2011 | Hartman         | ..... | D26/120 |

|              |    |   |         |                 |       |         |
|--------------|----|---|---------|-----------------|-------|---------|
| D675,774     | S  | * | 2/2013  | Stathis         | ..... | D26/120 |
| D675,775     | S  | * | 2/2013  | Stathis         | ..... | D26/120 |
| D686,348     | S  | * | 7/2013  | Martin et al.   | ..... | D25/138 |
| 8,814,416    | B1 | * | 8/2014  | Davis           | ..... | 362/612 |
| 2005/0180167 | A1 | * | 8/2005  | Hoelen et al.   | ..... | 362/613 |
| 2008/0205081 | A1 | * | 8/2008  | Ijzerman et al. | ..... | 362/616 |
| 2011/0013418 | A1 | * | 1/2011  | Kanade et al.   | ..... | 362/606 |
| 2014/0362602 | A1 | * | 12/2014 | Hofman          | ..... | 362/612 |

\* cited by examiner

*Primary Examiner* — Susan Bennett Hattan

*Assistant Examiner* — Leanne Was

(74) *Attorney, Agent, or Firm* — Workman Nydegger

(57) **CLAIM**

The ornamental design for an edge-lit fin assembly, as shown and described.

**DESCRIPTION**

FIG. 1 is a front perspective view of an edge-lit fin assembly showing the new design;  
FIG. 2 is a left elevational view thereof, a right elevational view being a mirror image thereof;  
FIG. 3 is a back elevational view thereof;  
FIG. 4 is a front elevational view thereof;  
FIG. 5 is a top plan view thereof;  
FIG. 6 is a bottom plan view thereof;  
FIG. 7 is a rear perspective view thereof; and,  
FIG. 8 is an exploded front perspective view thereof.  
The broken lines showing environment in the drawings are included for illustrative purposes only and form no part of the claimed design.

**1 Claim, 4 Drawing Sheets**

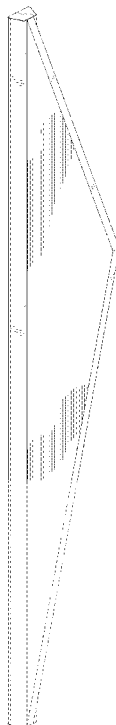

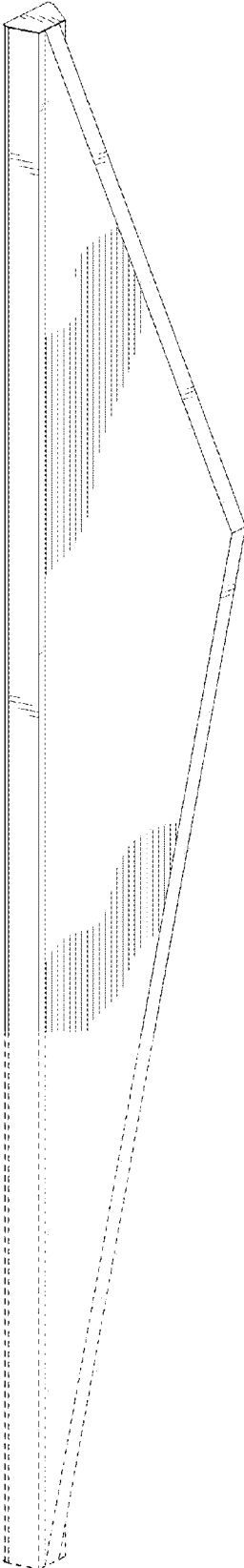

FIG. 1

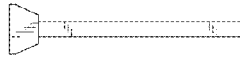

FIG. 5



FIG. 3

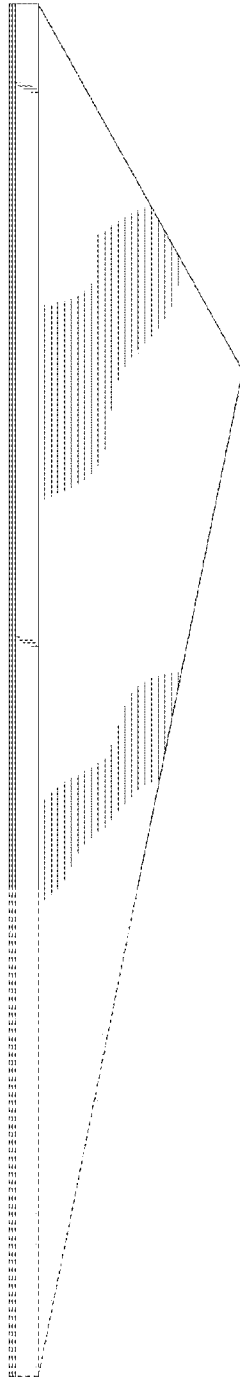

FIG. 2

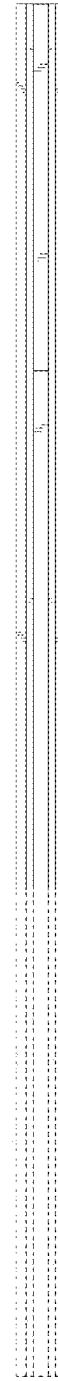

FIG. 4

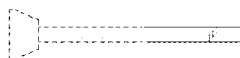

FIG. 6

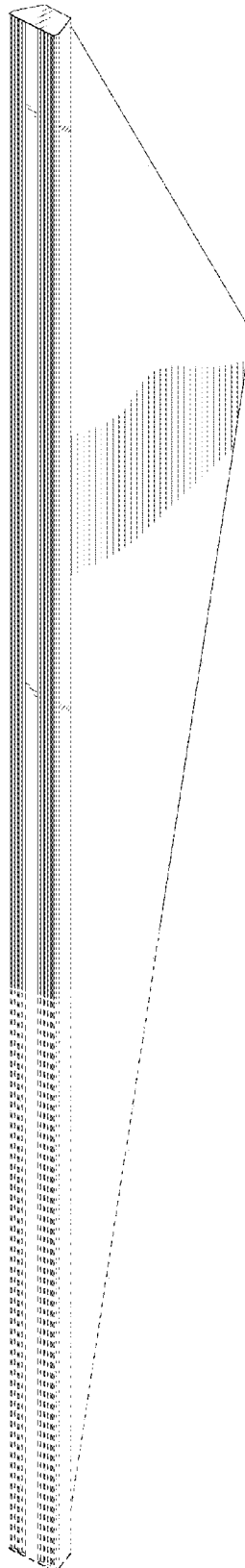

FIG. 7

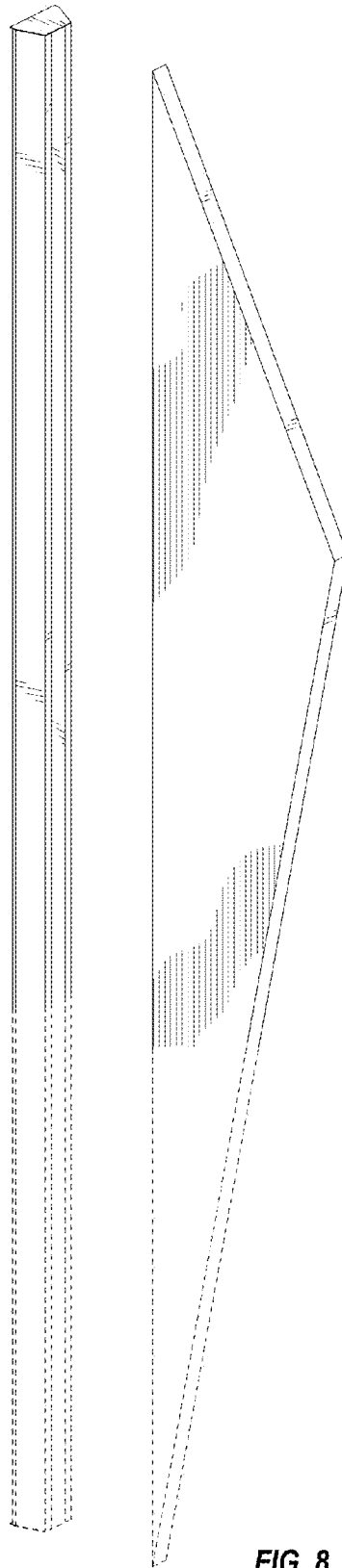

FIG. 8