

DESIGN.

E. G. SAUER.  
CARPET.

APPLICATION FILED JUNE 12, 1911.

41,674.

Patented Aug. 8, 1911.

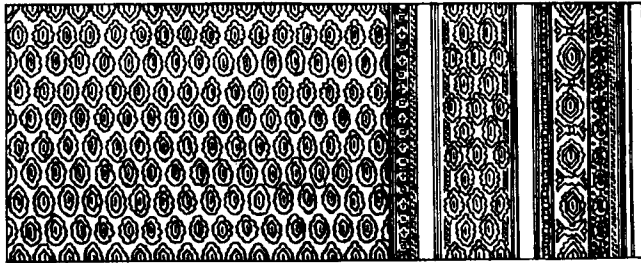

WITNESSES:

*David L. Barry*  
*Thomas F. Sabell*

INVENTOR

*Emil G. Sauer*

# UNITED STATES PATENT OFFICE.

EMIL G. SAUER, OF RICHMOND HILL, NEW YORK, ASSIGNOR TO BIGELOW CARPET COMPANY, A CORPORATION OF MASSACHUSETTS.

DESIGN FOR CARPET.

41,674.

Specification for Design.

Patented Aug. 8, 1911.

Application filed June 12, 1911. Serial No. 632,791. Term of patent 3½ years.

*To all whom it may concern:*

Be it known that I, EMIL G. SAUER, a citizen of the United States, residing at Richmond Hill, in the county of Queens and State of New York, have invented a new, original, and ornamental Design for a Carpet, of which the following is a specification, reference being had to the accompanying drawing, forming part thereof.

The drawing illustrates a portion of a carpet showing my new design.

I claim:

The ornamental design for a carpet, as shown.

EMIL G. SAUER.

Witnesses:

DAVID G. BARRY,  
THOMAS P. COSTELLO.

Copies of this patent may be obtained for five cents each, by addressing the "Commissioner of Patents, Washington, D. C."