



(12) **United States Patent**  
**Hillen et al.**

(10) **Patent No.:** **US 11,198,191 B2**  
(45) **Date of Patent:** **Dec. 14, 2021**

(54) **MANUAL WELDING APPARATUS HAVING AN AUTOMATIC WIRE RETRACT METHOD**

USPC ... 219/121.11, 121.53, 137.2, 137.31, 137.7, 219/137.71, 137.8  
See application file for complete search history.

(71) Applicant: **Lincoln Global, Inc.**, Santa Fe Springs, CA (US)

(56) **References Cited**

(72) Inventors: **Edward D. Hillen**, Painesville, OH (US); **David Kempert**, Willoughby, OH (US)

U.S. PATENT DOCUMENTS

1,840,735 A 1/1932 Osborne  
2,073,603 A 3/1937 Beckman  
2,163,863 A 6/1939 Biederman  
2,498,905 A 2/1950 Abbott

(Continued)

(73) Assignee: **LINCOLN GLOBAL, INC.**, Santa Fe Springs, CA (US)

(\* ) Notice: Subject to any disclaimer, the term of this patent is extended or adjusted under 35 U.S.C. 154(b) by 1050 days.

FOREIGN PATENT DOCUMENTS

CN 2871090 Y 2/2007  
DE 3609877 A1 9/1987

(Continued)

(21) Appl. No.: **15/671,206**

(22) Filed: **Aug. 8, 2017**

OTHER PUBLICATIONS

(65) **Prior Publication Data**  
US 2017/0334015 A1 Nov. 23, 2017

International Search Report and Written Opinion for corresponding Application No. PCT/IB2013/00165; dated Jun. 28, 2013.  
(Continued)

**Related U.S. Application Data**

(63) Continuation of application No. 12/967,667, filed on Dec. 14, 2010, now Pat. No. 9,821,400.

*Primary Examiner* — Tu B Hoang  
*Assistant Examiner* — Thomas J Ward  
(74) *Attorney, Agent, or Firm* — Brad C. Spencer

(51) **Int. Cl.**  
**B23K 9/133** (2006.01)  
**B23K 9/095** (2006.01)  
**B23K 9/10** (2006.01)  
**B23K 9/29** (2006.01)  
**B23K 9/32** (2006.01)

(57) **ABSTRACT**

A method providing a manual welding apparatus configured to supply a welding wire to a welding gun. The welding gun has a trigger and an opening where the welding wire extends when the trigger is activated. The method also has a computer with a user interface that includes an automatic wire retract program. The program monitors the welding gun and determines when the trigger is disabled. The program indicates when a first condition is satisfied and retracts the welding wire so the welding wire does not extend from the opening of the welding gun.

(52) **U.S. Cl.**  
CPC ..... **B23K 9/1336** (2013.01); **B23K 9/095** (2013.01); **B23K 9/1043** (2013.01); **B23K 9/295** (2013.01); **B23K 9/32** (2013.01)

(58) **Field of Classification Search**  
CPC ..... **B23K 9/1336**; **B23K 9/295**

**13 Claims, 8 Drawing Sheets**

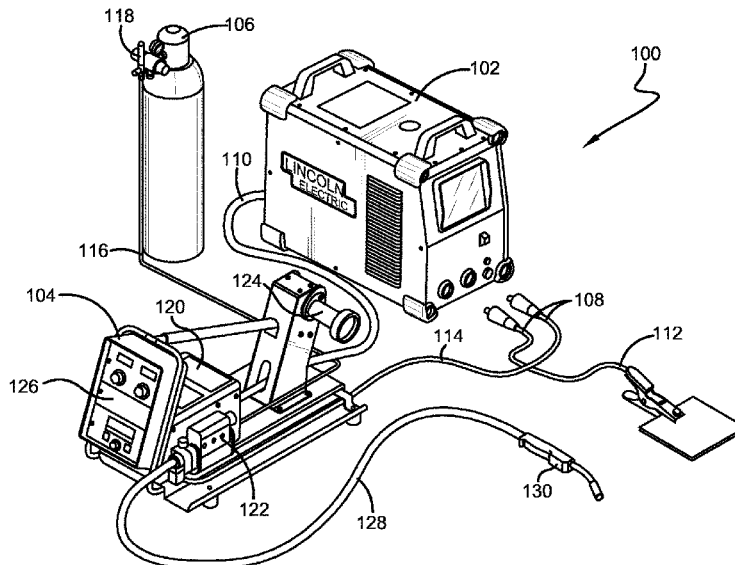



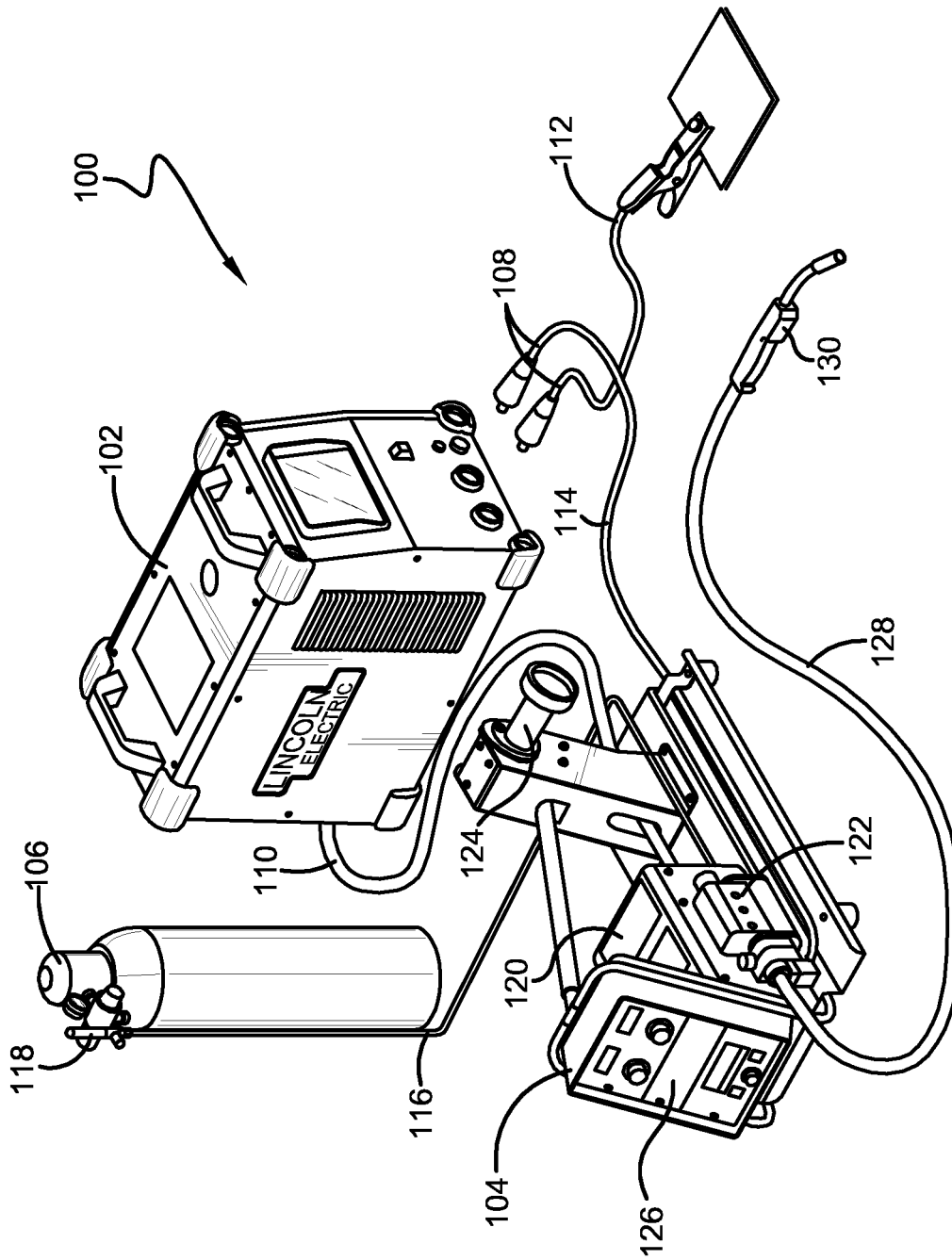

FIG. 1

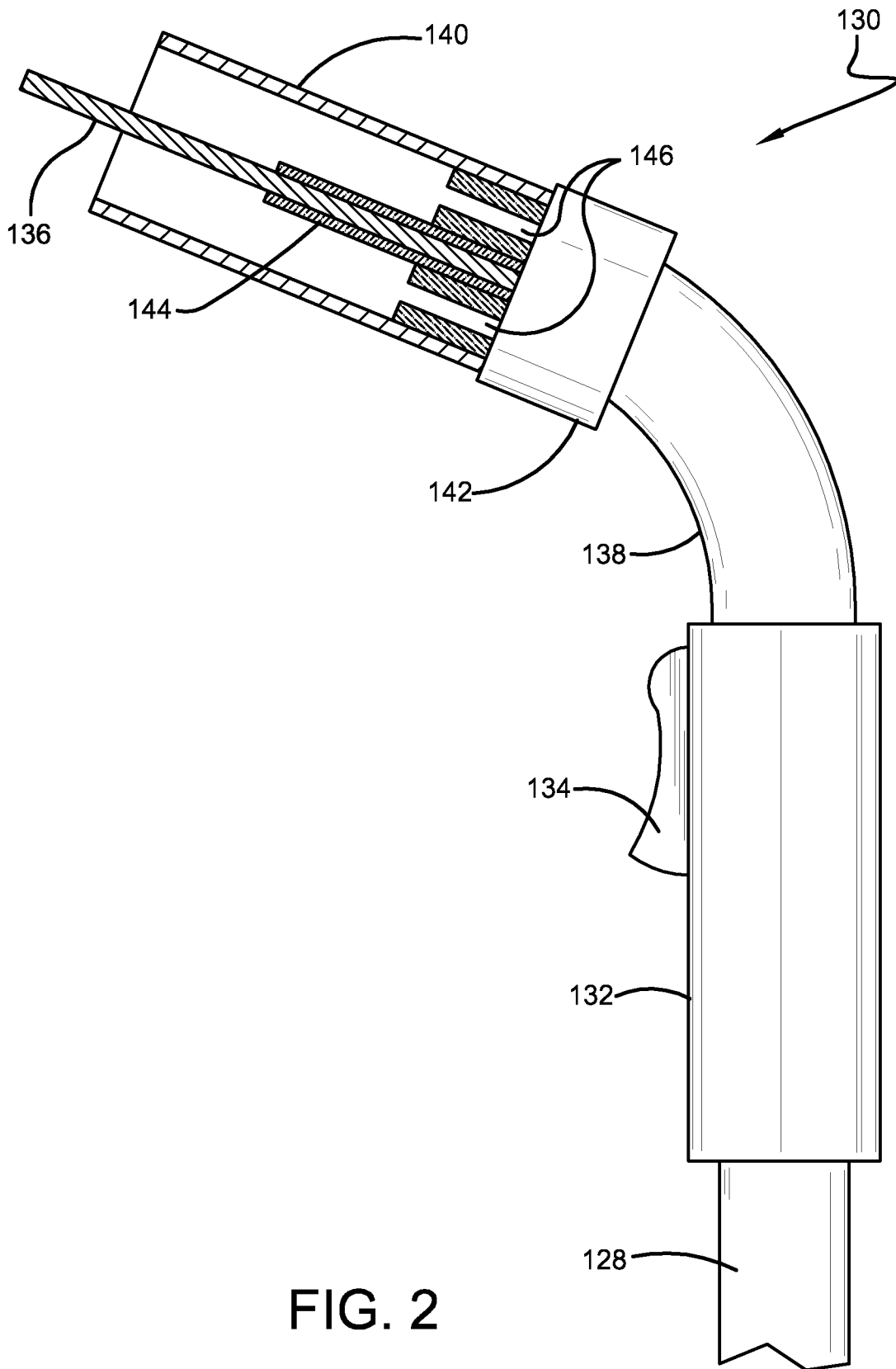

FIG. 2

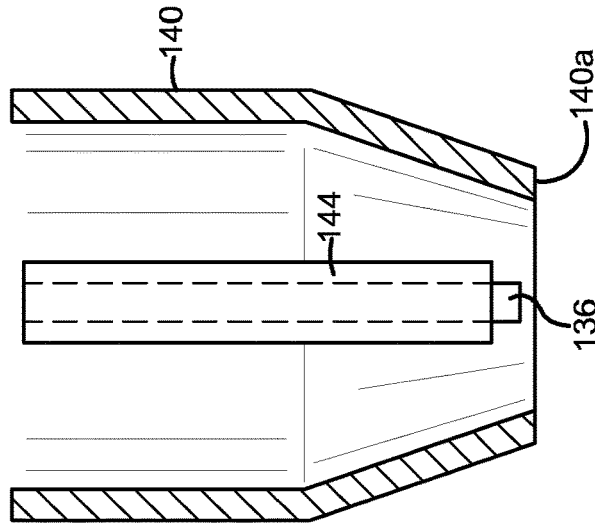

FIG. 3A

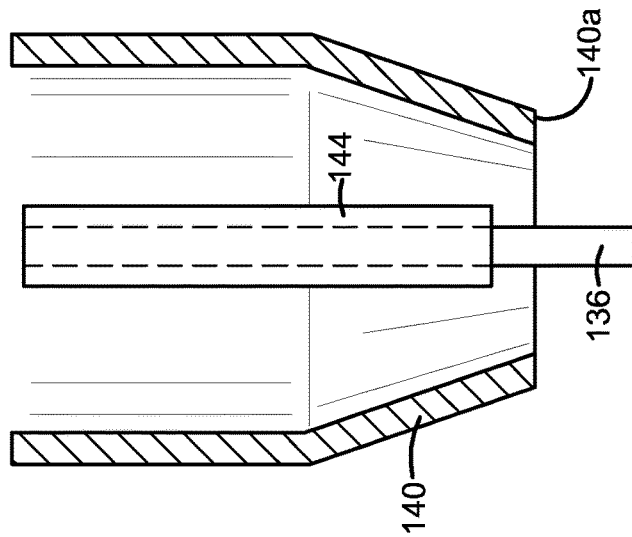

FIG. 3B

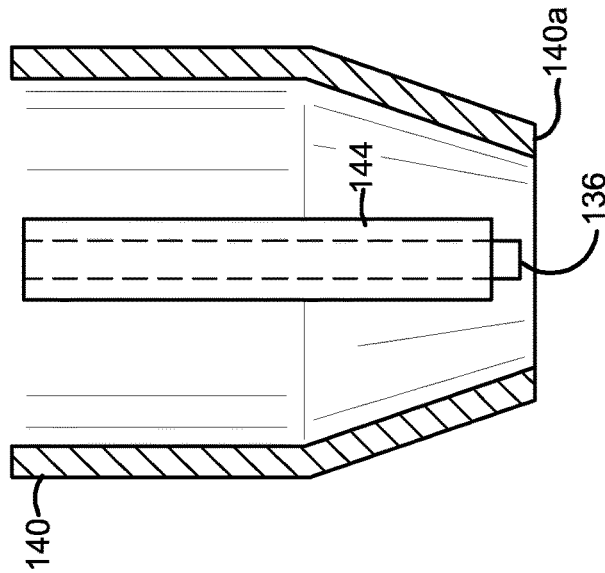

FIG. 3C

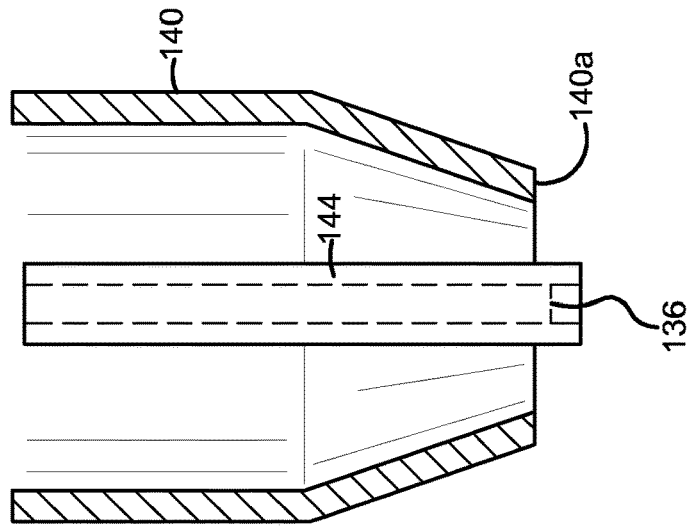

FIG. 4A

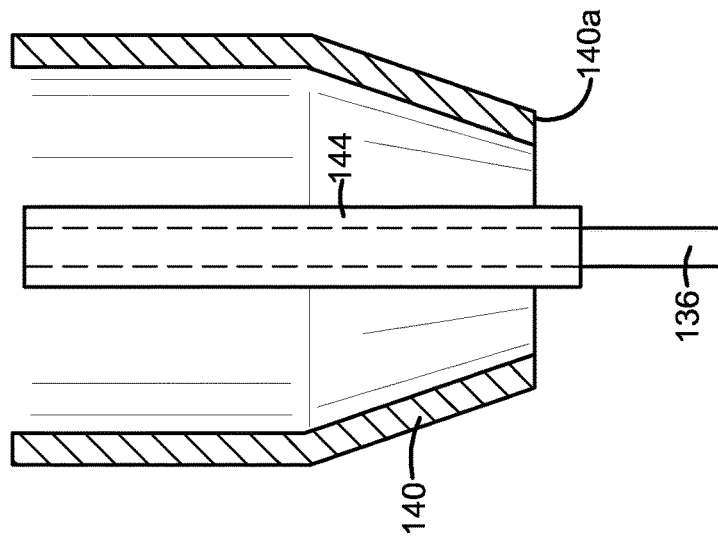

FIG. 4B

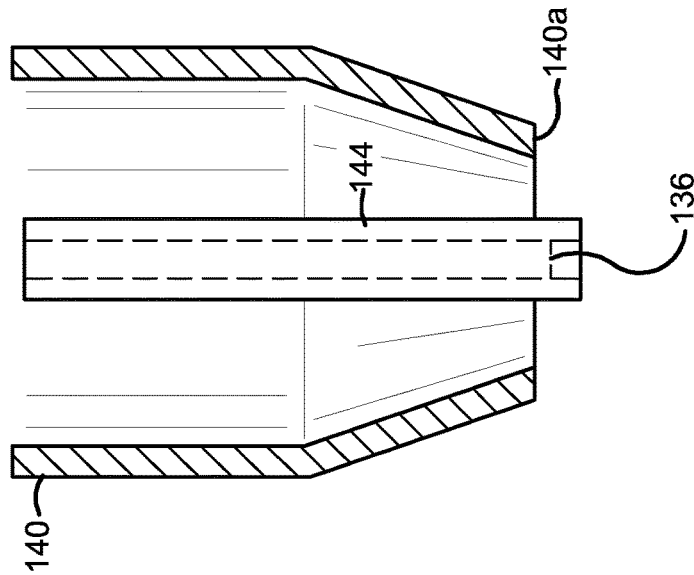

FIG. 4C

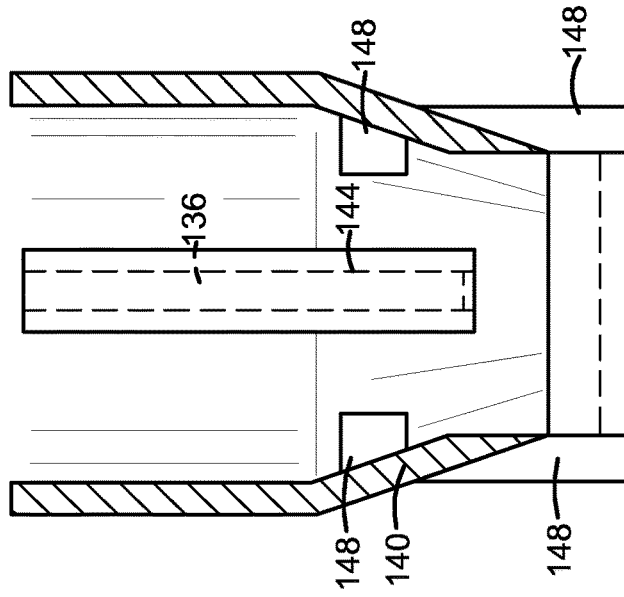

FIG. 5C

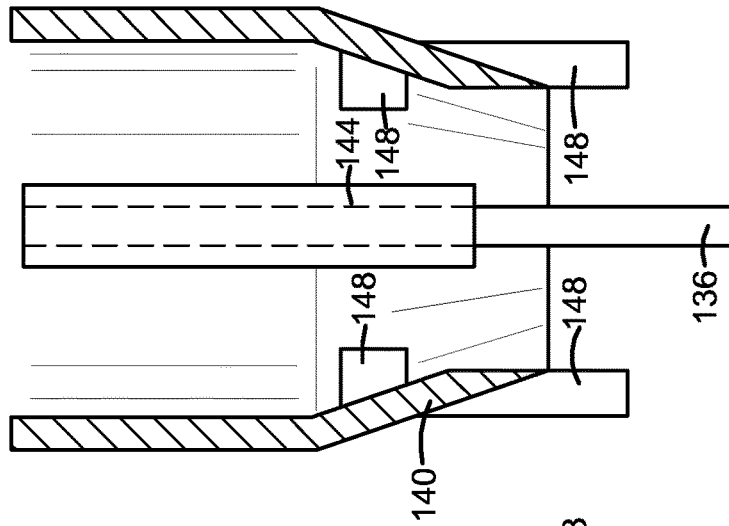

FIG. 5B

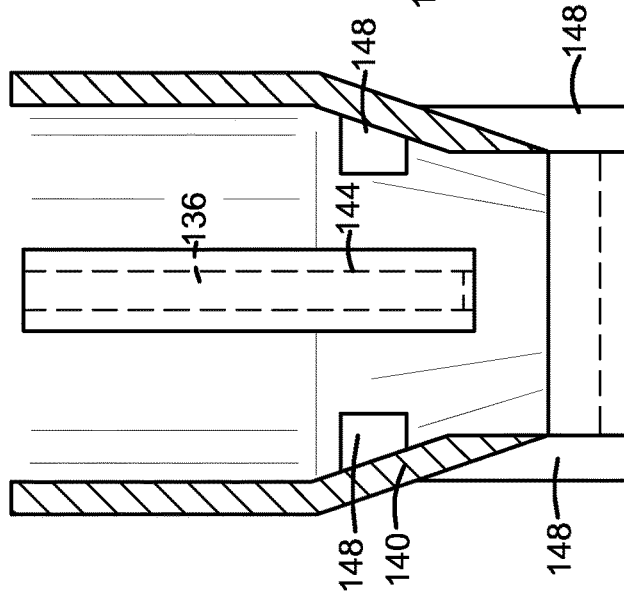

FIG. 5A

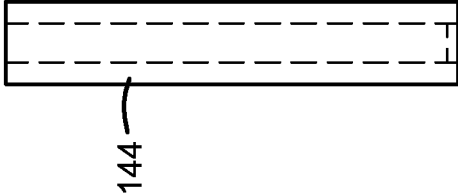

FIG. 6A

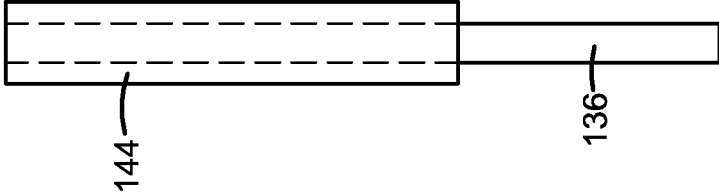

FIG. 6B

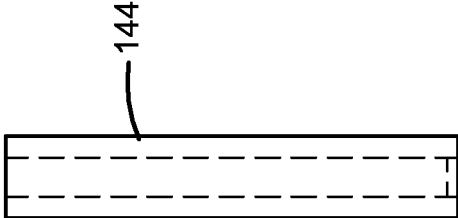

FIG. 6C

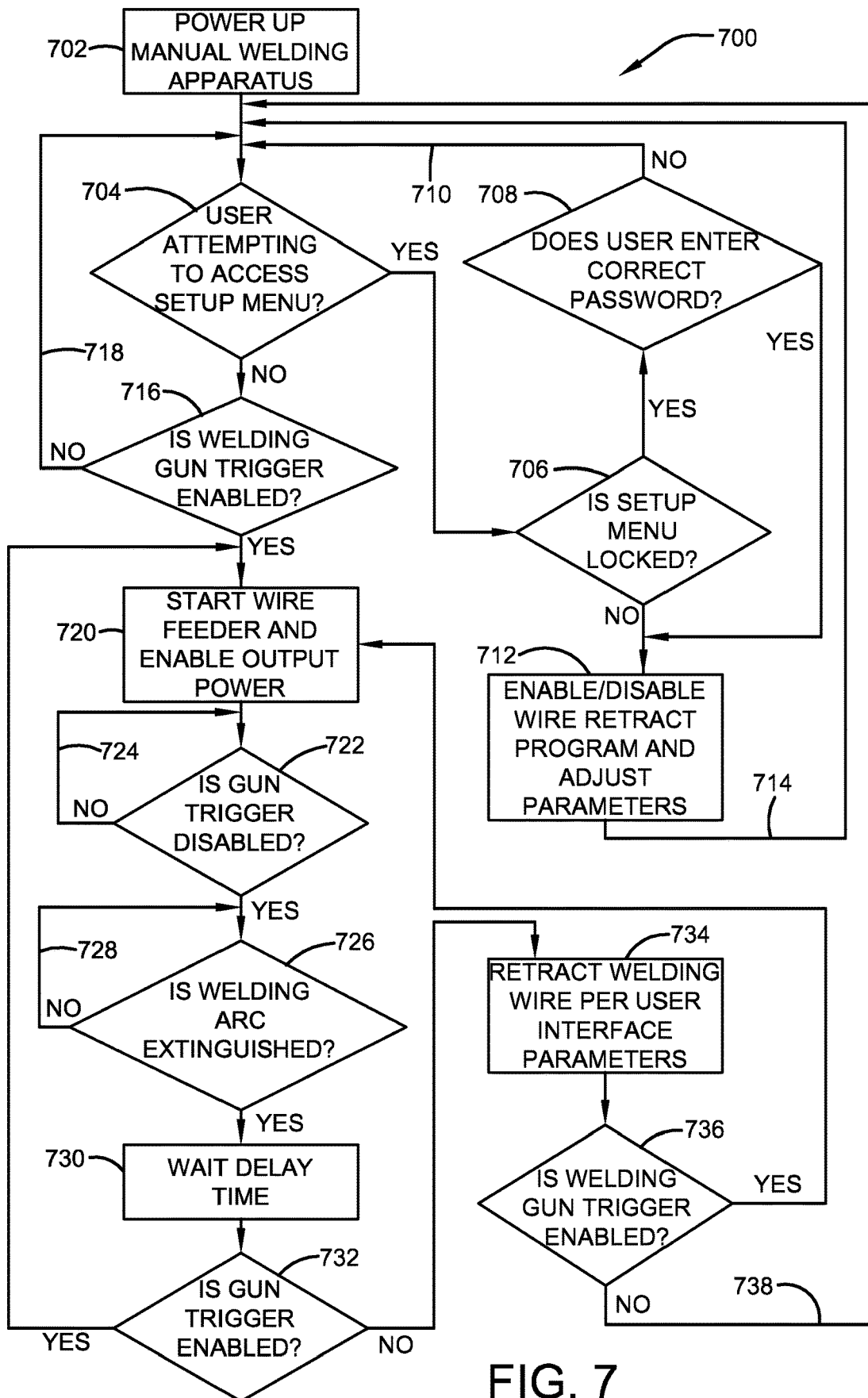

FIG. 7

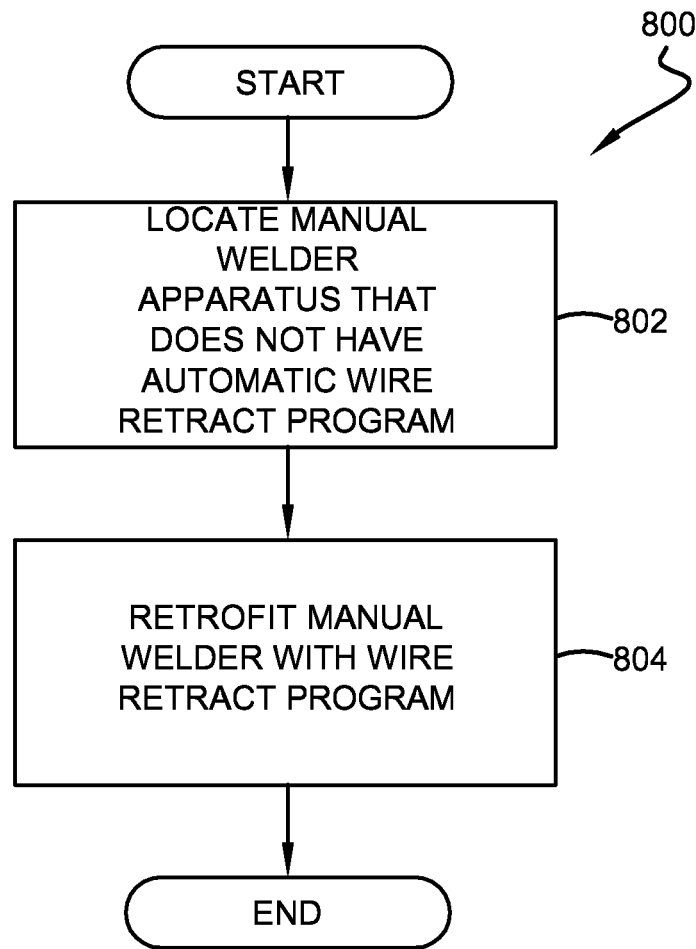

FIG. 8

## MANUAL WELDING APPARATUS HAVING AN AUTOMATIC WIRE RETRACT METHOD

### CROSS-REFERENCE TO RELATED APPLICATIONS

This application is a continuation of U.S. patent application Ser. No. 12/967,667 filed Dec. 14, 2010, which is incorporated herein by reference.

### TECHNICAL FIELD

The invention described herein relates generally to an automatic wire retract method for a manual welding apparatus. Additionally, the invention relates to retrofitting or modifying a manual welding apparatus to include an automatic wire retract method.

### BACKGROUND OF THE DISCLOSURE

Manual welding apparatuses are configured to be operated by welders and other personnel. Often, manual welding apparatuses include welding wire feeders that advance welding wire to a welding gun when a welder activates a welding gun trigger. After welding, a pointed end of the welding wire extends from the welding gun, possibly exposing welders and other personnel to a potentially unsafe condition.

In view of the foregoing problems and shortcomings of existing manual welding apparatuses, the present application describes a manual welding apparatus using a method to overcome these shortcomings.

### SUMMARY OF THE DISCLOSURE

In accordance with the present invention, there is provided a method of providing a manual welding apparatus configured to supply a welding wire to a welding gun. The welding gun has a trigger and an opening where the welding wire extends when the trigger is activated. The method also has a computer with a user interface that includes an automatic wire retract program. The program monitors the welding gun and determines when the trigger is disabled. The program indicates when a first condition is satisfied and retracts the welding wire so the welding wire does not extend from the opening of the welding gun.

Also within the scope of the invention is an automatic wire retract method of providing a manual welding apparatus having at least a welding power source, a wire feeder configured to supply a welding wire, and a welding gun having a trigger and an opening from which the welding wire extends. The method includes an automatic wire retract program having a retract delay time. The manual welding apparatus is configured to include the automatic wire retract program. The program monitors when the trigger is enabled to extend the welding wire from the wire feeder to the opening and extends the welding wire out of the opening of the welding gun. The program also determines a first amount of time when the trigger is disabled. Further, the program determines when the first amount of time is at least equal to the retract delay time when the trigger is disabled during the first amount of time. The program then retracts the welding wire into the opening of the welding gun such that the welding wire does not extend from the opening of the welding gun.

Also within the scope of the invention is a method of locating a manual welding apparatus that does not have an

automatic wire retract program and means for modifying the manual welding apparatus so that the automatic wire retract program is enabled.

These and other objects of this invention will be evident when viewed in light of the drawings, detailed description and appended claims.

### BRIEF DESCRIPTION OF THE DRAWINGS

The invention may take physical form in certain parts and arrangements of parts, a preferred embodiment of which will be described in detail in the specification and illustrated in the accompanying drawings which form a part hereof, and wherein:

FIG. 1 is a perspective view of a manual welding apparatus;

FIG. 2 is a side view of a welding gun of FIG. 1;

FIGS. 3a-3c are enlarged cross sectional views through the nozzle of FIG. 2;

FIGS. 4a-4c are enlarged cross sectional views of another nozzle embodiment;

FIGS. 5a-5c are enlarged cross sectional views of yet another nozzle embodiment;

FIGS. 6a-6c are side views of a tip of an alternative welding gun;

FIG. 7 is a flow chart illustrating one embodiment of an automatic wire retract method; and

FIG. 8 is a flow chart illustrating a method for modifying a manual welding apparatus.

### DETAILED DESCRIPTION OF THE DRAWINGS

The best mode for carrying out the invention will now be described for the purposes of illustrating the best mode known to the applicant at the time of the filing of this patent application. The examples and figures are illustrative only and not meant to limit the invention, which is measured by the scope and spirit of the claims.

Referring now to the drawings wherein the showings are for purposes of illustrating the preferred embodiment of the invention only and not for purposes of limiting the same, as illustrated in FIG. 1, manual welding apparatus 100 includes welding power source 102, wire feeder 104, and gas supply 106. Welding power source 102 includes power cables 108, control cable 110, and power supply cable (not shown). Power cables 108 include a ground wire and clamp 112 connected to a work piece and power cable 114 configured to connect to wire feeder 104. Control cable 110 may be configured to connect to the wire feeder 104. In another embodiment (not shown), control cable 110 may be configured to be wireless. It is understood that welding power source 102, power cables 108, and control cable 110 can have any configuration suitable for supplying power and welding controls to the manual welding apparatus 100.

Further illustrated in FIG. 1, pipe 116 and regulator 118 are configured to connect gas supply 106 to wire feeder 104. Gas supply 106 may include inert gases, active gases, or a combination of both, including but not limited to argon, helium, carbon dioxide, argon and helium, argon and hydrogen, and other gas combinations. In another embodiment (not shown), the manual welding apparatus 100 uses welding wire that is coated with a material that forms a gas shield when burned, therefore, a gas supply may not be included in manual welding apparatus 100. It is understood that the gas supply may be any gas or combination of gases configured to shield a weld from the atmosphere.

As shown in FIG. 1, wire feeder **104** may include housing **120**, gear box **122**, wire spool assembly **124**, and user interface **126**. Extending from gear box **122** is hose **128** that is configured to connect to welding gun **130**. Housing **120** may be connected to the user interface **126** and gear box **122**. Further, control cable **110** and power cable **114** extending from welding power source **102** and pipe **116** extending from gas supply **106** are configured to connect to housing **120**, gear box **122**, and hose **128**. Gear box **122** includes at least a plurality of rollers (not shown) that advance and retract the welding wire (not shown) and a wire guide (not shown) that controls the welding wire. It is understood that wire feeder **104** may have any configuration suitable for receiving a gas supply, a power supply, and welding controls.

Extending between gear box **122** and welding gun **130** is hose **128** that may contain the welding wire and wire conduit, a gas line, and a welding gun trigger switch connection. In another embodiment (not shown), as discussed above, hose **128** does not include a gas line. In yet another embodiment (not shown), hose **128** may include a control cable configured to connect welding gun **130** to at least one of the following: welding power source **102**, wire feeder **104**, and gas supply **106**. Hose **128** can be any diameter and length configured to contain the welding wire, the gas hose, and the switch connection. Hose **128** is made of any material suitable for welding environments. It is understood that hose **128** and welding gun **130** may have any configuration suitable for supplying welding wire, welding gas, and controls through the hose and to the welding gun.

In the illustrated embodiment of manual welding apparatus **100**, user interface **126** includes at least one of the following: a control system, a computer, a software program, and a setup program. For example, user interface **126** on manual welding apparatus **100** may include an automatic wire retract program configured to reverse gear box **122** on wire feeder **104** so exposed welding wire (not shown) retracts from an opening or an end of the welding gun. The automatic wire retract program is designed to prevent a welder from being exposed to a potentially sharp end of the welding wire that may stick out or extend beyond the opening or the end of welding gun **130**. The automatic wire retract program can be password protected so that supervisors and other management personnel can maintain control of the automatic wire retract program.

In one embodiment of the automatic wire retract program, a welder discontinues use of the manual welding apparatus **100** for more than a first amount of time and the automatic wire retract program is configured to retract the welding wire from the opening or the end of the welding gun for a second amount of time. For example, user interface **126** may include a first setting where a retract delay time is set and a second setting where a retract time is set. After these settings are made, if a welder discontinues use of the apparatus for an amount of time greater than the specified first amount of time, then the wire feeder retracts the welding wire for the second amount of time.

In another embodiment, the automatic wire retract program is configured to retract the welding wire from the opening or the end of the welding gun for a predetermined distance when a welder discontinues use of the manual welding apparatus **100** for more than a first amount of time. For example, user interface **126** may include a first setting where a retract delay time is set and a second setting where a retract distance is set.

In yet another embodiment, upon a welder discontinuing use of manual welding apparatus **100** for more than a first

amount of time, the automatic wire retract program is configured to retract the welding wire from the opening or the end of the welding gun until a sensor system (not shown) indicates that the end of the welding wire is in a safe zone (not shown) within welding gun **130**. For example, automatic wire retract program may retract the welding wire until the sensor is activated, wherein the sensor indicates that the end of the welding wire is contained within the nozzle, the tip (not shown), or both the nozzle and tip. Automatic wire retract methods for manual welding apparatuses will be further discussed below. It is understood that the user interface and the automatic wire retract program may be configured in any way so that the end of the welding wire in a manual welding apparatus retracts into a portion of the welding gun, e.g., a tip and a nozzle, so a welder is not exposed to a potentially sharp welding wire.

As shown in FIG. 2, hose **128** is configured to connect to a welding gun **130** in proximity to a welding gun handle **132**. Trigger **134** on handle **132** is configured to advance welding wire **136** from the gear box of the wire feeder (not shown) through hose **128** and handle **132**, and further along neck **138** and nozzle **140**. Nozzle **140** is configured to removably attach to neck **138**. In addition, trigger **134** may be configured to control welding shielding gas. For example, welding wire **136** extends from nozzle **140** and welding shielding gas surrounds welding wire when a welder actuates trigger **134**. In another embodiment (not shown), neck **138** may have a longer or shorter length and may bend at a different angle than what is shown in FIG. 2. It is understood that welding gun **130** may have any configuration suitable for a welder to control the advancement of the welding wire and the supply of the welding shielding gas.

Further illustrated in FIG. 2 is a cross-section of nozzle **140** which may include insulating boss **142** that is configured to prevent heat from transferring from nozzle **140** to at least one of the following: neck **138** and welding gun handle **132**. Inside nozzle **140**, tip **144** is configured to removably attach to neck **138**. Tip **144** is further configured to guide welding wire **136** along a center of nozzle **140** and to allow welding gas to emit from gas passages **146** to shield welding wire **136** from the surrounding environment. In another embodiment (not shown), the welding gun includes handle **132**, trigger **134**, neck **138**, tip **144**, and gas passages **146**; welding gun **130** may not include nozzle **140**. It is understood that the nozzle **140** may have any configuration suitable for a welder to control the welding wire and the supply of a welding shielding gas.

FIGS. 3a-3c are enlarged cross-sectional views of nozzle **140** of FIG. 2 where tip **144** is configured to be within end **140a** of nozzle **140**. The series of FIGS. 3a-3c illustrate an example of how manual welding apparatus **100** is configured to operate when using the automatic wire retract program. For purposes of this example, FIG. 3a shows a cross-section of the nozzle **140** for an initial welding condition before a welder uses the manual welding apparatus **100**. FIG. 3a shows nozzle **140** having welding wire **136** extending from tip **144**, wherein welding wire **136** and tip **144** are completely within end **140a** of nozzle **140**. FIG. 3b shows a nozzle cross-section after a welder uses manual welding apparatus **100**. As shown in FIG. 3b, welding wire **136** extends beyond end **140a** of nozzle **140**, potentially exposing the welder to an end of the welding wire **136**. By enabling the automatic wire retract program through the user interface **126**, manual welding apparatus **100** is configured to automatically retract the end of welding wire **136** within end **140a** of nozzle **140** when a welder stops welding for a specified amount of time, as illustrated in FIG. 3c. For

5

example, if a welder stops welding for 20 seconds, the automatic wire retract program would retract the welding wire so it is not exposed to the welder. In another embodiment (not shown), the nozzle and tip can be longer or shorter than what is illustrated in FIGS. 3a-3c. It is understood that a manual welding apparatus 100 may be configured with the automatic wire retract program so that the welding wire retracts at least within the end 140a of the nozzle 140 when a welder stops welding for a specified amount of time. The times mentioned above are for illustrative purposes only and both larger and shorter periods of time are within the scope of this invention.

FIGS. 4a-4c are enlarged cross-sectional views of nozzle 140 of FIG. 2 where tip 144 is configured to extend past end 140a of nozzle 140. Similar to the series of FIGS. 3a-3c above, the series of FIGS. 4a-4c illustrate an example of how manual welding apparatus 100 is configured to operate when using the automatic wire retract program. Again, for purposes of this example, FIG. 4a shows a cross section of nozzle 140 for an initial welding condition before a welder uses the manual welding apparatus 100. FIG. 4a shows nozzle 140 and tip 144, wherein welding wire is not extending from tip 144 and tip 144 extends past end 140a of nozzle 140. FIG. 4b shows a nozzle cross-section after a welder uses the manual welding apparatus 100. As shown in FIG. 4b, welding wire 136 extends from the end of tip 144, potentially exposing the welder to an end of welding wire 136. By enabling the automatic wire retract program through user interface 126, manual welding apparatus 100 is configured to automatically retract the end of welding wire 136 within the end of tip 144 when a welder stops welding for a specified amount of time, as illustrated in FIG. 4c. In another embodiment (not shown), the tip can be longer or shorter than what is illustrated in FIGS. 4a-4c.

FIGS. 5a-5c are enlarged cross-sectional views of another embodiment of nozzle 140 of FIG. 2 where tip 144 is configured to be within end 140a of nozzle 140. Further, the nozzle includes at least one sensor 148 configured to indicate location of welding wire 136. The at least one sensor can include at least one of the following proximity sensors: mechanical, electrical, optical, laser, ultrasonic, and the like. The series of FIGS. 5a-5c illustrate an example of how a manual welding apparatus 100 is configured to operate when using the automatic wire retract program with at least one sensor. FIG. 5a shows a cross section of nozzle 140 for an initial welding condition before a welder uses the manual welding apparatus 100. FIG. 5a shows nozzle 140 and tip 144, wherein welding wire is not extending from tip 144 and the at least one sensor 148 does not sense welding wire 136. FIG. 5b shows a nozzle cross-section after a welder uses manual welding apparatus 100. As shown in FIG. 5b, welding wire 136 extends beyond the end of nozzle 140 and tip 144, potentially exposing the welder to an end of welding wire 136. By enabling the automatic wire retract program through user interface 126, manual welding apparatus 100 is configured to automatically retract the end of welding wire 136 within end 140a of nozzle 140 when a welder stops welding. The welding wire will retract until the welding wire activates the at least one sensor 148 indicating that the end of the welding wire is within nozzle 140 or within tip 144, as illustrated in FIG. 5c. In another embodiment (not shown), the tip can be longer or shorter than what is illustrated in FIGS. 5a-5c. In yet another embodiment (not shown), the number of sensors 148 can be a number less than or greater than the number illustrated in FIGS. 5a-5c.

FIGS. 6a-6c are side views of tip 144 of an alternative welding gun where welding gun (not shown) does not

6

include a nozzle so the entire tip 144 is exposed. The series of FIGS. 6a-6c illustrate an example of how a manual welding apparatus 100 is configured to operate when using the automatic wire retract program. FIG. 6a shows a side view of tip 144 for an initial welding condition before a welder uses manual welding apparatus 100. FIG. 6a shows where the welding wire is not extending from exposed tip 144. FIG. 6b shows the side view of tip 144 after a welder uses manual welding apparatus 100. As shown in FIG. 6b, welding wire 136 extends from the end of tip 144, potentially exposing the welder to an end of welding wire 136. By enabling the automatic wire retract program through user interface 126, manual welding apparatus 100 is configured to automatically retract the end of welding wire 136 within the end of tip 144 when a welder stops welding for a specified amount of time, as illustrated in FIG. 6c. In another embodiment (not shown), the tip can be longer or shorter than what is illustrated in FIGS. 6a-6c.

FIG. 7 is a flow chart illustrating one embodiment of an automatic wire retract method 700 for manual welding apparatus 100. As shown in FIG. 7, a manual welding apparatus is configured to power up at 702. At 704, a computer having an automatic wire retract program determines whether a user is attempting to access the setup menu through the user interface or computer. If the user is attempting to access the setup menu at 704, the computer determines if the setup menu is locked at optional 706. If the setup menu is locked at optional 706, the computer determines if the user enters the correct password at 708. If the setup menu is locked and the user does not enter the correct password, the computer blocks access to the setup parameters and returns the user to a previous user interface option at 710. If the setup menu is locked and the user does enter the correct password, the computer allows the user access to the setup parameters to enable or disable the automatic wire retract program at 712. After the user enables or disables the automatic wire retract program and any related parameters, the computer returns the user to a previous user interface option at 714. For example, the user may adjust at least one of the following parameters, including: a retract delay time, a retract time, a retract distance, and proximity sensor parameters.

If the user is not attempting to access the setup menu at 704, the computer determines if the welding gun trigger is enabled at 716. If the welding gun trigger is not enabled and the manual welding apparatus has power, the computer waits until the welding gun trigger is enabled or the user attempts to access the setup menu at 718. If the welding gun trigger is enabled at 716, the wire feeder starts and the welding power source supplies power at 720. At 722, the computer determines if the welding gun trigger is disabled. If the welding gun trigger is not disabled, the computer monitors the welding gun trigger at 724. When the welding gun trigger is disabled at 722, the computer determines if the welding arc is extinguished at 726. If the welding arc is not extinguished at 726, the computer monitors the welding arc at 728.

When the welding arc is extinguished at 726, the computer tracks a wait time delay and determines if the wait time delay is greater than a retract delay time set in the user interface at 730. For example, the retract delay time can be any time greater than zero. If the wait time delay is less than the retract delay time set in the user interface, the computer continues to monitor the wait time delay. If the wait time delay is at least equal to the retract delay time set in the user interface, the computer checks to see that the welding gun trigger is enabled at 732. If the welding gun trigger is

enabled at **732**, the wire feeder starts and the welding power source supplies power at **720**. If the welding gun trigger is not enabled at **732** and the wait time delay is at least equal to the retract delay time set in the user interface, the automatic wire retract program retracts the welding wire based on user interface parameters at **734**. For example, the welding wire may retract for an amount of time or a specific distance. At **736**, the computer determines if the welding gun trigger is enabled. If the welding gun trigger is enabled at **736**, the wire feeder starts and the welding power source supplies power at **720**. If the welding gun trigger is not enabled at **736**, at **738** the computer returns to the beginning of the method at **704**.

In another embodiment of the method, the computer monitors the gear box drive motor on the wire feeder for excess current or torque, wherein the excess current or torque may indicate a problem with the automatic wire retract method. In any case, it must be understood that manual welding apparatus **100** using automatic wire retract method **700** may be configured so that the welding wire retracts at least within end **140a** of nozzle **140** or tip **144** when a welder stops welding for a specified amount of time.

In yet another embodiment (not shown) of an automatic wire retract method **700** for manual welding apparatus **100**, method **700** includes at least one of the following method steps. If a welding gun trigger is enabled, a wire feeder starts and a welding power source supplies power. A computer is configured to determine if the welding gun trigger is disabled. If the welding gun trigger is not disabled, the computer monitors the welding gun trigger. Alternatively, when the welding gun trigger is disabled, the computer determines if a welding arc is extinguished. If the welding arc is not extinguished, the computer monitors the welding arc. Once the welding arc is extinguished, the computer is configured to track a wait time delay and determine if the wait time delay is greater than a retract delay time set in the user interface. If the wait time delay is less than the retract delay time set in the user interface, the computer continues to count the wait time delay. If the wait time delay is at least equal to the retract delay time set in the user interface, the computer checks to see that the welding gun trigger is enabled. If the welding gun trigger is enabled, the wire feeder starts and the welding power source supplies power. If the welding gun trigger is not enabled and the wait time delay is at least equal to the retract delay time set in the user interface, the automatic wire retract program retracts the welding wire.

FIG. **8** is a flow chart illustrating one embodiment of an automatic wire retract method for a retrofit or modification of a manual welding apparatus. As shown in FIG. **8**, a manual welding apparatus is located that does not have an automatic wire retract program at **802**. At **804**, a manual welding apparatus that has once been manufactured or sold is retrofit or modified with an automatic wire retract program. For example, at least one of the following is added to or modified in the manual welding apparatus, including: a software program, hardware, a relay, a printed circuit board, a wire harness, a user interface, and the like.

A computer or user interface **126** that may include a computer having an automatic wire retract program illustrates one possible hardware configuration to support the systems and methods described herein, including the methods **700** and **800** above. In order to provide additional context for various aspects of the present invention, the following discussion is intended to provide a brief, general description of a suitable computing environment in which the various aspects of the present invention may be imple-

mented. Those skilled in the art will recognize that the invention also may be implemented in combination with other program modules and/or as a combination of hardware and software. Generally, program modules include routines, programs, components, data structures, etc., that perform particular tasks or implement particular abstract data types.

Moreover, those skilled in the art will appreciate that the inventive methods may be practiced with other computer system configurations, including single-processor or multi-processor computer systems, minicomputers, mainframe computers, as well as personal computers, hand-held computing devices, microprocessor-based or programmable consumer electronics, and the like, each of which may be operatively coupled to one or more associated devices. The illustrated aspects of the invention may also be practiced in distributed computing environments where certain tasks are performed by remote processing devices that are linked through a communications network. In a distributed computing environment, program modules may be located in both local and remote memory storage devices.

The computer or the user interface **126** that may include a computer having an automatic wire retract program can utilize an exemplary environment for implementing various aspects of the invention including a computer, wherein the computer includes a processing unit, a system memory and a system bus. The system bus couples system components including, but not limited to the system memory to the processing unit. The processing unit may be any of various commercially available processors. Dual microprocessors and other multi-processor architectures also can be employed as the processing unit.

The system bus can be any of several types of bus structure including a memory bus or memory controller, a peripheral bus and a local bus using any of a variety of commercially available bus architectures. The system memory can include read only memory (ROM) and random access memory (RAM). A basic input/output system (BIOS), containing the basic routines that help to transfer information between elements within the computer, such as during start-up, is stored in the ROM.

The computer or the user interface **126** that may include a computer having an automatic wire retract program can further include a hard disk drive, a magnetic disk drive, e.g., to read from or write to a removable disk, and an optical disk drive, e.g., for reading a CD-ROM disk or to read from or write to other optical media. The computer or the user interface **126** that may include a computer having an automatic wire retract program can include at least some form of computer readable media. Computer readable media can be any available media that can be accessed by the computer. By way of example, and not limitation, computer readable media may comprise computer storage media and communication media. Computer storage media includes volatile and nonvolatile, removable and non-removable media implemented in any method or technology for storage of information such as computer readable instructions, data structures, program modules or other data. Computer storage media includes, but is not limited to, RAM, ROM, EEPROM, flash memory or other memory technology, CD-ROM, digital versatile disks (DVD) or other magnetic storage devices, or any other medium which can be used to store the desired information and which can be accessed by the user interface **126**.

Communication media typically embodies computer readable instructions, data structures, program modules or other data in a modulated data signal such as a carrier wave or other transport mechanism and includes any information

delivery media. The term “modulated data signal” means a signal that has one or more of its characteristics set or changed in such a manner as to encode information in the signal. By way of example, and not limitation, communication media includes wired media such as a wired network or direct-wired connection, and wireless media such as acoustic, RF, infrared and other wireless media. Combinations of any of the above should also be included within the scope of computer readable media.

A number of program modules may be stored in the drives and RAM, including an operating system, one or more application programs, other program modules, and program data. The operating system in the computer or the user interface **126** can be any of a number of commercially available operating systems.

In addition, a user may enter commands and information into the computer through a keyboard and a pointing device, such as a mouse. Other input devices may include a microphone, an IR remote control, a track ball, a pen input device, a joystick, a game pad, a digitizing tablet, a satellite dish, a scanner, or the like. These and other input devices are often connected to the processing unit through a serial port interface that is coupled to the system bus, but may be connected by other interfaces, such as a parallel port, a game port, a universal serial bus (“USB”), an IR interface, and/or various wireless technologies. A monitor or other type of display device, may also be connected to the system bus via an interface, such as a video adapter. Visual output may also be accomplished through a remote display network protocol such as Remote Desktop Protocol, VNC, X-Window System, etc. In addition to visual output, a computer typically includes other peripheral output devices, such as speakers, printers, etc.

A display can be employed with user interface **126** to present data that is electronically received from the processing unit. For example, the display can be an LCD, plasma, CRT, etc. monitor that presents data electronically. Alternatively or in addition, the display can present received data in a hard copy format such as a printer, facsimile, plotter etc. The display can present data in any color and can receive data from the user interface **126** via any wireless or hard wire protocol and/or standard.

The computer can operate in a networked environment using logical and/or physical connections to one or more remote computers, such as a remote computer(s). The remote computer(s) can be a workstation, a server computer, a router, a personal computer, microprocessor based entertainment appliance, a peer device or other common network node, and typically includes many or all of the elements described relative to the computer. The logical connections depicted include a local area network (LAN) and a wide area network (WAN). Such networking environments are commonplace in offices, enterprise-wide computer networks, intranets and the Internet.

When used in a LAN networking environment, the computer is connected to the local network through a network interface or adapter. When used in a WAN networking environment, the computer typically includes a modem, or is connected to a communications server on the LAN, or has other means for establishing communications over the WAN, such as the Internet. In a networked environment, program modules depicted relative to the computer, or portions thereof, may be stored in the remote memory storage device. It will be appreciated that network connections described herein are exemplary and other means of establishing a communications link between the computers may be used.

While the invention has been described with reference to certain embodiments, it will be understood by those skilled in the art that various changes may be made and equivalents may be substituted without departing from the scope of the invention. In addition, many modifications may be made to adapt a particular situation or material to the teachings of the invention without departing from its scope. Therefore, it is intended that the invention not be limited to the particular embodiments disclosed, but that the invention will include all embodiments falling within the scope of the appended claims.

What is claimed is:

1. A welding system, comprising:

a welding power source;

a welding gun comprising a trigger; and

a wire feeder comprising a user interface, wherein the wire feeder is configured to advance a welding wire through the welding gun when the trigger is in an enabled position, and perform an automatic retract of the welding wire after welding and with the trigger in a disabled position, wherein the wire feeder retracts the welding wire for a retract time, and

wherein the user interface is configured for manual enabling and disabling said automatic retract of the welding wire, and setting of the retract time, and wherein the wire feeder automatically retracts the welding wire after a predetermined delay subsequent to a release of the trigger to the disabled position, and the predetermined delay is user-adjustable via the user interface.

2. The welding system of claim 1, wherein the wire feeder executes a setup program, including providing a setup menu on the user interface, for manual enabling and disabling said automatic retract of the welding wire, and setting of the retract time and the predetermined delay.

3. The welding system of claim 2, wherein the user interface is configured for manual setting of a retract distance.

4. The welding system of claim 1, wherein the welding gun comprises a nozzle, and the wire feeder is configured to automatically retract the welding wire such that an end of the welding wire is retracted to a position within the nozzle.

5. A welding system, comprising:

a welding power source;

a welding gun comprising a trigger; and

a wire feeder comprising a user interface, wherein the wire feeder is configured to advance a welding wire through the welding gun when the trigger is depressed, and, after a predetermined delay subsequent to the trigger being released, automatically retract the welding wire for a retract time,

wherein both of the predetermined delay and the retract time are user adjustable via the user interface; and wherein the wire feeder is further configured to determine whether a welding arc is extinguished before automatically retracting the welding wire.

6. The welding system of claim 5, wherein the wire feeder executes a setup program, including providing a setup menu on the user interface, for manual enabling and disabling automatic retracting of the welding wire.

7. The welding system of claim 6, wherein a retract distance of the welding wire is user adjustable via the user interface.

8. The welding system of claim 5, wherein the welding gun comprises a nozzle, and the wire feeder is configured to automatically retract the welding wire such that an end of the welding wire is retracted to a position within the nozzle.

11

9. A welding system, comprising:  
a welding power source;  
a welding gun comprising a trigger; and  
a wire feeder comprising a user interface, wherein the  
wire feeder is configured to advance a welding wire  
through the welding gun when the trigger is depressed,  
and perform an automatic retract of the welding wire  
after welding and with the trigger released, wherein the  
wire feeder automatically retracts the welding wire for  
a retract distance,  
wherein the user interface includes means for manual  
enabling and disabling the automatic retract of the  
welding wire, and means for manually setting at least  
one of the retract distance and a retract time, and  
wherein the wire feeder automatically retracts the welding  
wire after a predetermined delay subsequent to a  
release of the trigger, and the predetermined delay is  
user-adjustable via the user interface.

12

10. The welding system of claim 9, wherein the wire  
feeder executes a setup program, including providing a setup  
menu on the user interface, for manual enabling and dis-  
abling said automatic retract of the welding wire.

11. The welding system of claim 9, wherein the welding  
gun comprises a nozzle, and the wire feeder is configured to  
automatically retract the welding wire such that an end of the  
welding wire is retracted to a position within the nozzle.

12. The welding system of claim 1, wherein the wire  
feeder is further configured to determine whether a welding  
arc is extinguished before performing the automatic retract  
of the welding wire.

13. The welding system of claim 9, wherein the wire  
feeder is further configured to determine whether a welding  
arc is extinguished before performing the automatic retract  
of the welding wire.

\* \* \* \* \*