

(12) INTERNATIONAL APPLICATION PUBLISHED UNDER THE PATENT COOPERATION TREATY (PCT)

(19) World Intellectual Property
Organization
International Bureau



(10) International Publication Number
WO 2019/157324 A1

(43) International Publication Date
15 August 2019 (15.08.2019)

(51) International Patent Classification:

A61K 38/47 (2006.01) C12N 15/11 (2006.01)
C12N 9/16 (2006.01) C12N 15/90 (2006.01)
C12N 9/22 (2006.01)

(21) International Application Number:

PCT/US2019/017273

(22) International Filing Date:

08 February 2019 (08.02.2019)

(25) Filing Language:

English

(26) Publication Language:

English

(30) Priority Data:

62/628,016 08 February 2018 (08.02.2018) US
62/728,226 07 September 2018 (07.09.2018) US
62/758,786 12 November 2018 (12.11.2018) US
62/795,937 23 January 2019 (23.01.2019) US
62/802,092 06 February 2019 (06.02.2019) US

(71) Applicant: SANGAMO THERAPEUTICS, INC.

[US/US]; 501 Canal Blvd., Suite A100, Richmond, California 94804 (US).

(72) Inventors: DEKELVER, Russell; c/o Sangamo Therapeutics, Inc., 501 Canal Blvd., Suite A100, Richmond, California 94804 (US). KRIVEGA, Ivan; c/o Sangamo Therapeutics, Inc., 501 Canal Blvd., Suite A100, Richmond, California 94804 (US). MILLER, Jeffrey C.; c/o Sangamo Therapeutics, Inc., 501 Canal Blvd., Suite A100, Richmond, California 94804 (US). ZHANG, Lei; c/o Sangamo Therapeutics, Inc., 501 Canal Blvd., Suite A100, Richmond, California 94804 (US).

(74) Agent: PASTERNAK, Dahna; Pasternak Patent Law, 1900 Embarcadero Rd., Suite 211, Palo Alto, California 94303 (US).

(81) Designated States (unless otherwise indicated, for every kind of national protection available):

AE, AG, AL, AM, AO, AT, AU, AZ, BA, BB, BG, BH, BN, BR, BW, BY, BZ, CA, CH, CL, CN, CO, CR, CU, CZ, DE, DJ, DK, DM, DO, DZ, EC, EE, EG, ES, FI, GB, GD, GE, GH, GM, GT, HN, HR, HU, ID, IL, IN, IR, IS, JO, JP, KE, KG, KH, KN, KP, KR, KW, KZ, LA, LC, LK, LR, LS, LU, LY, MA, MD, ME, MG, MK, MN, MW, MX, MY, MZ, NA, NG, NI, NO, NZ, OM, PA, PE, PG, PH, PL, PT, QA, RO, RS, RU, RW, SA, SC, SD, SE, SG, SK, SL, SM, ST, SV, SY, TH, TJ, TM, TN, TR, TT, TZ, UA, UG, US, UZ, VC, VN, ZA, ZM, ZW.

(84) Designated States (unless otherwise indicated, for every kind of regional protection available):

ARIPO (BW, GH, GM, KE, LR, LS, MW, MZ, NA, RW, SD, SL, ST, SZ, TZ, UG, ZM, ZW), Eurasian (AM, AZ, BY, KG, KZ, RU, TJ, TM), European (AL, AT, BE, BG, CH, CY, CZ, DE, DK, EE, ES, FI, FR, GB, GR, HR, HU, IE, IS, IT, LT, LU, LV, MC, MK, MT, NL, NO, PL, PT, RO, RS, SE, SI, SK, SM, TR), OAPI (BF, BJ, CF, CG, CI, CM, GA, GN, GQ, GW, KM, ML, MR, NE, SN, TD, TG).

Published:

- with international search report (Art. 21(3))
- before the expiration of the time limit for amending the claims and to be republished in the event of receipt of amendments (Rule 48.2(h))
- with sequence listing part of description (Rule 5.2(a))

(54) Title: ENGINEERED TARGET SPECIFIC NUCLEASES

~20% of individuals (SNP)

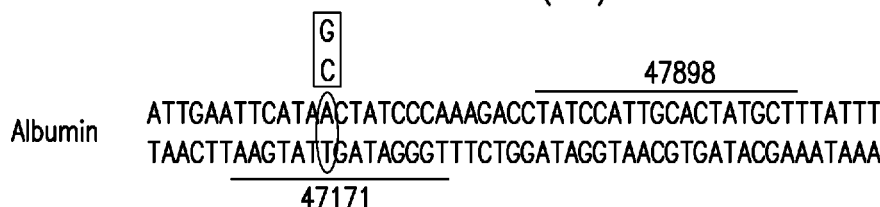

FIG. 1A

(57) Abstract: Described herein are engineered nucleases comprising mutations in the cleavage domain (e.g., FokI or homologue thereof) and/or DNA binding domain (zinc finger protein, TALE, single guide RNA) such that on-target specificity is increased.

WO 2019/157324 A1

ENGINEERED TARGET SPECIFIC NUCLEASESCROSS-REFERENCE TO RELATED APPLICATIONS

[0001] The present application claims the benefit of U.S. Provisional
5 Application No. 62/628,016, filed February 8, 2018; U.S. Provisional Application No.
62/728,226, filed September 7, 2018; U.S. Provisional Application No. 62/758,786,
filed November 12, 2018; U.S. Provisional Application No. 62/795,937, filed January
23, 2019; and U.S. Provisional Application No. 62/802,092, filed February 6, 2019,
the disclosures of which are hereby incorporated by reference in their entireties.

10

STATEMENT OF RIGHTS TO INVENTIONSMADE UNDER FEDERALLY SPONSORED RESEARCH

[0002] Not applicable.

15

SEQUENCE LISTING

[0003] The instant application contains a Sequence Listing which has been
submitted electronically in ASCII format and is hereby incorporated by reference in
its entirety. Said ASCII copy, created on February 8, 2019, is named
8325016940SL.txt and is 54,302 bytes in size.

20

TECHNICAL FIELD

[0004] The present disclosure is in the fields of polypeptide and genome
engineering and homologous recombination.

25

BACKGROUND

[0005] Artificial nucleases, such as engineered zinc finger nucleases (ZFN),
transcription-activator like effector nucleases (TALENs), the CRISPR/Cas system
with an engineered crRNA/tracr RNA ('single guide RNA'), also referred to as RNA
guided nucleases, and/or nucleases based on the Argonaute system (*e.g.*, from *T.*
30 *thermophilus*, known as 'TtAgo', (Swarts *et al* (2014) *Nature* 507(7491): 258-261),
comprise DNA binding domains (nucleotide or polypeptide) associated with or
operably linked to cleavage domains, and have been used for targeted alteration of
genomic sequences. For example, nucleases have been used to insert exogenous
sequences, inactivate one or more endogenous genes, create organisms (*e.g.*, crops)

and cell lines with altered gene expression patterns, and the like. See, e.g., U.S. Patent Nos. 9,255,250; 9,200,266; 9,045,763; 9,005,973; 8,956,828; 8,945,868; 8,703,489; 8,586,526; 6,534,261; 6,599,692; 6,503,717; 6,689,558; 7,067,317; 7,262,054; 7,888,121; 7,972,854; 7,914,796; 7,951,925; 8,110,379; 8,409,861; U.S.

5 Patent Publications 20030232410; 20050208489; 20050026157; 20050064474; 20060063231; 20080159996; 201000218264; 20120017290; 20110265198; 20130137104; 20130122591; 20130177983 and 20130177960 and 20150056705. For instance, a pair of nucleases (e.g., zinc finger nucleases, TALENs, dCas-Fok fusions) may be used to cleave genomic sequences. Each member of the pair generally
10 includes an engineered (non-naturally occurring) DNA-binding protein linked to one or more cleavage domains (or half-domains) of a nuclease. When the DNA-binding proteins bind to their target sites, the cleavage domains that are linked to those DNA binding proteins are positioned such that dimerization and subsequent cleavage of the genome can occur.

15 **[0006]** With regards to zinc finger proteins, the specificity of a ZFP for a target DNA sequence is dependent upon sequence specific contacts between the zinc finger domains and specific DNA bases. In addition, the zinc finger domains also comprise amino acid residues that take part in non-specific ion pair interactions with the phosphates of the DNA backbone. Elrod-Erickson *et al* ((1996) *Structure* 4:1171)
20 demonstrated through co-crystallization of a zinc finger protein and its cognate DNA target that there are specific amino acids capable of interacting with the phosphates on the DNA backbone through formation of hydrogen bonds. Zinc finger proteins that employ the well-known Zif268 backbone typically have an arginine as the amino terminal residue of their second strand of β -sheet, which is also the second position
25 carboxyl-terminal to the second invariant cysteine. This position can be referred to as (-5) within each zinc finger domain, as it is 5th residue preceding the start of the α -helix. The arginine at this position can interact with a phosphate on the DNA backbone via formation of a charged hydrogen bond with its side-chain guanidinium group. Zinc finger proteins in the Zif268 backbone also frequently have a lysine at a
30 position that is 4 residues amino-terminal to the first invariant cysteine. This position can be referred to as (-14) within each finger, as it is 14th residue preceding the start of the α -helix for zinc fingers with two residues between the zinc coordinating cysteine residues. The lysine can interact with a phosphate on the DNA backbone via formation of a water-mediated charged hydrogen bond with its side-chain amino

group. Since phosphate groups are found all along the DNA backbone, this type of interaction between the zinc finger and a DNA molecule is generally considered to be non-sequence specific (J. Miller, Massachusetts Institute of Technology Ph.D. Thesis, 2002).

5 [0007] To decrease off-target cleavage events, engineered obligate heterodimeric cleavage half-domains have been developed. *See, e.g.*, U.S. Patent Nos. 7,914,796; 8,034,598; 8,961,281 and 8,623,618; U.S. Patent Publication Nos. 20080131962 and 20120040398. These obligate heterodimers dimerize and cleave their targets only when the differing engineered cleavage domains are positioned at
10 the appropriate target site by the ZFPs, thereby reducing and/or eliminating monomeric off-target cleavage.

[0008] Another area that may be explored for producing the most efficient artificial nuclease is in the non-coding sequences that may be included in a gene encoding an artificial nuclease. For example, 3' untranslated regions ("UTR") in an
15 mRNA molecule can play an important role in the regulation of gene expression at the post-transcriptional level. The 3' UTR controls the expression of an mRNA by orchestrated interactions between the structural components of mRNAs and specific trans-acting RNA binding proteins and non-coding RNAs (Vislovukh *et al* (2014) *World J Biol Chem* 5(1): 40-57), and also comprises the polyadenylation sequences.
20 Examples of commonly used 3' UTRs are the SV40 virus polyA fragment, the poly A region from bovine growth hormone (BGH) gene and the rabbit beta-globin UTR (Ludwig, Dale (2006) *BioProcess International*, supplement). 5' UTRs can be 100-200 bp in length in higher eukaryotes and comprise a high GC content (often >60%). These sequences can include elements such as a Kozak consensus sequence for
25 ribosome binding and sequences for cap attachment. The high GC content can result in complex hairpin structures (known as cis-acting regulatory sequences) which can affect translation efficiency and are known as internal ribosome entry sites (IRES). 5' UTRs can also have sequences for binding gene-specific regulatory proteins (iron regulatory proteins for example) for regulating expression and can also play a role in
30 other functions such as providing interaction with the translation machinery (Araujo *et al* (2012) *Comp and Funct Genom* (2012) doi:10.1155/2012/475731). An example of a commonly used 5'UTR sequences is the beta-globin 5'UTR. UTR can also have a role in the spatial control of gene regulation at the post-transcriptional level, often

mediated by cis acting elements in the 3' UTR (Mignone *et al* (2002) *Genome Biol* 3(3): PMID: PMC139023).

[0009] However, there remains a need for additional methods and compositions to engineered nuclease cleavage systems to provide enhanced transcription/translation efficiency and to increase nuclease activity and/or specificity.

SUMMARY

[0010] The present disclosure provides methods and compositions to increase expression of an artificial nuclease, as well as increase the efficiency (activity) and/or specificity of a nuclease (*e.g.*, nuclease pair) for its intended target. Thus, described herein are polynucleotides (*e.g.*, DNA expression vector or mRNA) for expressing artificial nucleases (*e.g.*, zinc finger nucleases (ZFNs), TALENs, CRISPR/Cas nucleases) comprising engineered promoters comprising elements in the 5' and/or 3' untranslated sequences that enhance expression of the artificial nucleases. Optionally, the nuclease-encoding polynucleotides further comprise sequences encoding small peptides (including but not limited to polycationic peptides such as peptide tags and/or nuclear localization sequences), and/or comprise mutations in one or more of the DNA binding domain regions (*e.g.*, the backbone of a zinc finger protein or TALE) and/or one or more mutations in a *FokI* nuclease cleavage domain or cleavage half domain. When these polynucleotide components are used individually or in any combination (*e.g.*, peptide sequence such as FLAG (*e.g.*, 3X FLAG), NLS, WPRE and/or poly A signal in any combination), the methods and compositions of the invention provide surprising and unexpected increases in expression of artificial nucleases with increased efficiency of cleavage and/or targeted integration of a transgene (*e.g.*, 2, 3, 4, 5, 6, 7, 8, 9, 10, 11, 12, 13, 14, 15, 16, 17, 18, 19, 20 or more fold cleavage as compared to nucleases without the sequences/modifications described herein) *in vitro* or *in vivo* and/or targeting specificity (reduced off-target effects). The disclosure also provides methods of using these compositions for targeted cleavage of cellular chromatin in a region of interest and/or integration of a transgene via targeted integration at a predetermined region of interest in cells.

[0011] Thus, described herein is a polynucleotide (mRNA, plasmid, viral vector such as AAV) encoding a nuclease (*e.g.*, ZFN, TALEN, CRISPR/Cas nuclease, etc.), the polynucleotide further comprising at least one, two, three, four, five, six, seven or eight of any combination of the following elements: (i) a sequence encoding

a polycationic sequence (*e.g.*, a 3X FLAG sequence), optionally 5' to the nuclease-encoding sequence; (ii) a 5'UTR sequence (*e.g.*, a *Xenopus* beta-globin sequence such as shown in SEQ ID NO:1), optionally 5' to the nuclease-encoding sequence; (iii) a WPRE sequence, 3' and/or 5' to the nuclease coding sequence; (iv) modifications to the sequence encoding backbone (non-DNA binding residues) of the nuclease domain (*e.g.*, phosphate backbone residues of a ZFN); (v) modifications to the cleavage domain sequence of the nuclease (*e.g.*, engineered FokI domains); (vi) a tissue specific promoter and/or enhancer (*e.g.*, hAAT, ApoE, etc.), optionally operably linked to the sequence encoding the nuclease; (vii) a NLS sequence (5' or 3' to the nuclease encoding sequence); and/or (viii) a polyA sequence. In certain embodiments, the polynucleotide is mRNA. In other embodiments, the polynucleotide is an AAV vector, further optionally comprising an ITR, for example an AAV vector as shown in any of the constructs the appended Figures and/or Tables. A single polynucleotide may encode some or all components of the nuclease, *e.g.*, a pair of ZFNs, a single guide RNA, etc. Alternatively, separate polynucleotides (of the same or different types) may encode components of the nuclease, for example, separate nucleotides each encoding one ZFN or TALEN of a ZFN or TALEN pair. Thus, provided herein are one or more polynucleotides (*e.g.*, AAV vectors) encoding one or more nucleases (*e.g.*, ZFNs). The polynucleotides described herein can be used for *in vitro*, *ex vivo* and/or *in vivo* methods for targeted cleavage and/or integration of at least one donor and may increase nuclease activity (cleavage and/or integration) and/or specificity (on-target as compared to off-target activity) by 1-50 fold (or any value therebetween, including 1, 2, 3, 4, 5, 6, 7, 8, 9, 10, 11, 12, 13, 14, 15, 16, 17, 18, 19, 20, etc. fold).

[0012] In one aspect, the invention describes a polynucleotide comprising a tissue specific promoter for expressing an artificial nuclease in a desired tissue. In some embodiments, the tissue specific promoter is a liver-specific promoter. In further embodiments, the liver specific promoter is a human- α 1 anti-trypsin promoter (hAAT) or a transthyretin minimal promoter (see U.S. Patent publication 20170119906). In some instances, the liver specific promoter comprises an ApoE enhancer sequence (Shachter *et al.* (1993) *J. Lipid Res* 34(10):1699-707). In some embodiments, the liver specific promoter comprises one or more ApoE enhancer sequences (*e.g.*, 1, 2, 3 and/or 4; see Okuyama *et al.* (1996) *Hum Gen Ther* 7(5):637-45). In further embodiments, the promoter is linked to an intron. In preferred

embodiments, the intron is an HGG-IGG chimeric intron comprising the 5' donor site from the first intron of the human β -globin gene and the branch and 3' acceptor site from the intron of an immunoglobulin gene heavy chain variable region. The polynucleotides described herein may be cDNA constructs (for example carried on a viral vector such as AAV), mRNA, plasmid DNA, or part of an expression cassette for insertion into a genome.

[0013] Thus, in one aspect, described herein is an mRNA or AAV vector encoding a nuclease, the mRNA or AAV vector comprising elements for increasing transcriptional and translational efficiency. In some embodiments, the elements comprise untranslated sequences such as natural or artificial 5' and/or 3' UTR sequences. In some aspects, a 5' UTR sequence is included in an expression cassette, while in others, a 3' UTR sequence is used. In preferred embodiments, an mRNA or AAV encoding an artificial nuclease comprises both a 5' UTR and a 3' UTR. In one embodiment, the 5' UTR is a *Xenopus* β -globin UTR (*see* Falcone and Andrews (1991) *Mol Cell Bio* 11(5): 2656-2664; Krieg and Melton (1994) *Nuc Acid Res* 12(18):7057). In preferred embodiments, the DNA sequence encoding the *Xenopus* β -globin UTR is 5'

[TG]CTTGTTCTTTTTGCAGAAGCTCAGAATAAACGCTCAACTTTGGCAGAT (SEQ ID NO:1) (where TG is optional). In some aspects, the mRNA or AAV encoding the nuclease comprises a 3' WPRE sequence (*see* U.S. Patent publication 20160326548). In further embodiments, the WPRE element is a mutated in the 'X' region to prevent expression of Protein X (*see* U.S. Patent 7,419,829). In some embodiments, the mutated WPRE sequence is a truncated WPRE element. In some embodiments the mutated WPRE sequence is mutated in the X region of the J02442 or J04514 woodchuck hepatitis virus (Galibert *et al* (1982) *J. Virol* 41(1): 51-65; Zanta-Boussif *et al.* (2009) *Gene Ther* 16(5):605-619). Non-limiting examples of WPRE sequences that may be used in the polynucleotides described herein are shown below in the Examples. In further aspects, the 3' UTR comprises a poly A signal sequence. The poly A signal may be 3' or 5' to the WPRE sequence when these elements are used in combination. In preferred embodiments, the poly A signal sequence is the bovine Growth Hormone signal sequence (*see* Woychik *et al* (1984) *Proc Natl Acad Sci* 81(13):3944-8). The nuclease-encoding polynucleotides (mRNA, AAV vectors) as described herein may further include modifications to the nuclease encoding sequence, for example modifications to the backbone region of a ZFP DNA-

binding domain of the nuclease and/or modifications to the cleavage domain (or cleavage half-domain) of the nuclease(s).

[0014] In another aspect, described herein is an engineered nuclease cleavage half domain comprising one or more mutations as compared to a parental (*e.g.*, wild-type) cleavage domain from which these mutants are derived and/or a polynucleotide (mRNA) comprising these cleavage domains. Mutations as described herein, include but are not limited to, mutations that change the charge of the cleavage domain, for example mutations of positively charged residues to non-positively charged residues (*e.g.*, mutations of K and R residues (*e.g.*, mutated to S); N residues (*e.g.*, to D), and Q residues (*e.g.*, to E); mutations to residues that are predicted to be close to the DNA backbone based on molecular modeling and that show variation in *FokI* homologs; and/or mutations at other residues (*e.g.*, U.S. Patent No. 8,623,618 and Guo *et al*, (2010) *J. Mol. Biol.* 400(1):96-107).

[0015] In certain embodiments, the engineered cleavage half domains are derived from *FokI* or *FokI* homologues and comprise a mutation in one or more of amino acid residues 416, 422, 447, 448, and/or 525, numbered relative to the wild-type full length *FokI* as shown in SEQ ID NO:2 or corresponding residues in *FokI* homologues. In other embodiments, the cleavage half domains derived from *FokI* comprises a mutation in one or more of amino acid residues 414-426, 443-450, 467-488, 501-502, and/or 521-531, including one or more of 387, 393, 394, 398, 400, 416, 418, 422, 427, 434, 439, 441, 442, 444, 446, 448, 472, 473, 476, 478, 479, 480, 481, 487, 495, 497, 506, 516, 523, 525, 527, 529, 534, 542, 559, 569, 570, and/or 571, numbered relative to wild-type *FokI* or corresponding residues in any *FokI* homologue. The mutations may include mutations to residues found in natural restriction enzymes homologous to *FokI* at the corresponding positions. In certain embodiments, the mutations are substitutions, for example substitution of the wild-type residue with any different amino acid, for example alanine (A), cysteine (C), aspartic acid (D), glutamic acid (E), histidine (H), phenylalanine (F), glycine (G), asparagine (N), serine (S) or threonine (T). In certain embodiments, the *FokI* nuclease domain comprises a mutation at one or more of 416, 422, 447, 479 and/or 525 (numbered relative to wild-type, SEQ ID NO:2). The nuclease domains may also comprise one or more mutations at positions 418, 432, 441, 448, 476, 481, 483, 486, 487, 490, 496, 499, 523, 527, 537, 538 and 559, including but not limited to ELD, KKR, ELE, KKS. *See, e.g.*, U.S. Patent No. 8,623,618. In still further embodiments,

the cleavage domain includes mutations at one or more of the residues (*e.g.*, 419, 420, 425, 446, 447, 470, 471, 472, 475, 478, 480, 492, 500, 502, 521, 523, 526, 530, 536, 540, 545, 573 and/or 574). In certain embodiments, the variant cleavage domains described herein include mutations to the residues involved in nuclease dimerization (dimerization domain mutations), and one or more additional mutations; for example to phosphate contact residues: *e.g.* dimerization mutants (such as ELD, KKR, ELE, KKS, etc.) in combination with one, two, three, four, five, six or more mutations at amino acid positions outside of the dimerization domain, for example in amino acid residues that may participate in phosphate contact. In a preferred embodiment, the mutation at positions 416, 422, 447, 448 and/or 525 comprise replacement of a positively charged amino acid with an uncharged or a negatively charged amino acid. In other embodiments, mutations at positions 446, 472 and/or 478 (and optionally additional residues for example in the dimerization or catalytic domains) are made. In certain embodiments, the engineered cleavage half-domain comprises a mutation at position 542 (*e.g.*, N542D) and/or 478 (*e.g.*, P478S). Also described are heterodimers of engineered cleavage domains, for example, a first (left) nuclease comprising one engineered cleavage domain (*e.g.*, N542D) and a second nuclease comprising a different engineered cleavage domain (*e.g.*, P478S).

[0016] Any of the engineered cleavage half domains described above may be incorporated into artificial nucleases (and polynucleotides expressing these artificial nucleases), for example by associating them with a DNA-binding domain, including but not limited to zinc finger nucleases, TALENs, CRISPR/Cas nucleases, and the like. The zinc finger proteins of the zinc finger nucleases may comprise non-canonical zinc-coordinating residues (*e.g.* CCHC rather than the canonical C2H2 configuration, see United States Patent 9,234,187).

[0017] In another aspect, fusion molecules comprising a DNA binding domain and an engineered FokI or homologue thereof cleavage half-domain as described herein that produce an artificial nuclease are provided. In certain embodiments, the DNA-binding domain of the fusion molecule is a zinc finger binding domain (*e.g.*, an engineered zinc finger binding domain). In other embodiments, the DNA-binding domain is a TALE DNA-binding domain. In still further embodiments, the DNA binding domain comprises a DNA binding molecule (*e.g.* guide RNA) and a catalytically inactive Cas9 or Cfp1 protein (dCas9 or dCfp1). In some embodiments, the engineered fusion molecules form a nuclease complex with a catalytically inactive

engineered cleavage half-domain such that the dimeric nuclease is only capable of cleaving only one strand of a double-stranded DNA molecule, forming a nickase (*see* U.S. Patent 9,200,266).

[0018] The methods and compositions of the invention can also include mutations to one or more amino acids within the DNA binding domain outside the residues that recognize the nucleotides of the target sequence (*e.g.*, one or more mutations to the ‘ZFP backbone’ (outside the DNA recognition helix region) or to the ‘TALE backbone’ (outside of the RVDs)) that can interact non-specifically with phosphates on the DNA backbone. Thus, in certain embodiments, the invention includes mutations of cationic amino acid residues in the ZFP backbone that are not required for nucleotide target specificity. In some embodiments, these mutations in the ZFP backbone comprise mutating a cationic amino acid residue to a neutral or anionic amino acid residue. In some embodiments, these mutations in the ZFP backbone comprise mutating a polar amino acid residue to a neutral or non-polar amino acid residue. In preferred embodiments, mutations are made at position (-5), (-9) and/or position (-14) relative to the DNA binding helix. In some embodiments, a zinc finger may comprise one or more mutations at (-5), (-9) and/or (-14). In further embodiments, one or more zinc fingers in a multi-finger zinc finger protein may comprise mutations in (-5), (-9) and/or (-14). In some embodiments, the amino acids at (-5), (-9) and/or (-14) (*e.g.* an arginine (R) or lysine (K)) are mutated to an alanine (A), leucine (L), Ser (S), Asp (N), Glu (E), Tyr (Y) and/or glutamine (Q). *See, e.g.*, U.S. Publication No. US-2018-0087072.

[0019] In another aspect, polynucleotides encoding any of the engineered cleavage half-domains or fusion molecules (including artificial nucleases) as described herein are provided. Non-limiting examples of suitable polynucleotides include mRNA, cDNA, viral vectors (AAV, Ad, LV), and/or non-viral vectors (plasmid vectors).

[0020] In some aspects, the methods and compositions of the invention include the use of sequences encoding exogenous peptide sequences fused to eukaryotic transgene sequences. In some embodiments, exogenous peptides are fused to protein sequences post-translationally, and in other embodiments, the sequences encoding the exogenous peptides are linked in frame (3’ and/or 5’) to sequences encoding the artificial nuclease (*e.g.*, a fusion protein). The exogenous peptides may encode sequences useful for purification or labeling, *e.g.* affinity purification or

immunohistochemistry. Examples of such peptides are polyhistidine tags (“His tag”, Hochuli *et al* (1988), *Bio/Technol* 6(11):1321-5) or cationic peptide tags such as Flag tags (Hopp *et al* (1988) *Bio/Technol* 6(10):1204-10; Hernan *et al.* (2000)

BioTechniques 28(4), 789-793). One or more (1, 2, 3, 4, 5 or more) of these peptide tag sequences can be used in any combinations. In some embodiments, the sequence encoding an exogenous Flag peptide comprising the sequence N-term DYKDDDDK (SEQ ID NO:3) is fused in frame at the C-terminus or N-terminus of a sequence encoding an artificial nuclease. In preferred embodiments, a sequence encoding 3 FLAG sequences (3x FLAG peptide) is used (see U.S. Patent 6,379,903), wherein the amino acid sequence is N-term (M)DYKDHDG-DYKDHDH-DYKDDDDDK (SEQ ID NO:4), where an N-terminal methionine (M) is optional. Inclusion of one or more of such peptide sequences (*e.g.*, polycationic sequences such as 3X FLAG) can increase nuclease (cleavage) activity by 2, 3, 4, 5, 6, 7, 8, 9, 10, 11 or more fold) as compared to nucleases without the peptide sequences.

15 **[0021]** In some aspects, the mRNA encoding an artificial nuclease comprises a nuclear localization peptide sequence (NLS). In some embodiments, the NLS comprises the sequence PKKKRKV (SEQ ID NO:5) from the SV40 virus large T gene (*see* Kalderon *et al* (1984) *Nature* 311(5981):33-8) while in others, the NLS comprises the sequence PAAKRVKLD (SEQ ID NO:6) from the c-myc protein (*see* 20 Dang and Lee (1988) *Mol Cell Biol* 8(10):4048-54). In some embodiments, the NLS comprises the sequence EGAPPAKRAR (SEQ ID NO:7) from the hepatitis delta virus (*see* Alves *et al* (2008) *Virology* 370: 12-21) or VSRKRPRP (SEQ ID NO:8) from the polyoma T protein (Richardson *et al* (1986) *Cell* 44(1):77-85). In other embodiments, the NLS comprises the sequence KRPAATKKAGQAKKKKLD (SEQ 25 ID NO:9), derived from the nucleoplasmin carboxy tail (*see* Dingwall (1988) *J Cell Biol* 107:841-849 and Robbins *et al* (1991) *Cell* 64(3):615-23), while in some embodiments, the NLS comprises the sequence NQSSNFGPMKGGNFGGRSSGPYGGGGQYFAKPRNQGGY (SEQ ID NO:10) first described by Siomi and Dreyfuss (Siomi and Dreyfus (1995) *J Cell Biol* 30 129(3):551-560). In further embodiments, the NLS comprises the sequence PKTRRRPRRSQRKRPT (SEQ ID NO:11) from the Rex protein in HTLV-1 (Siomi *et al* (1988) *Cell* 55(2):197-209). Inclusion of one or more of NLS sequences as described herein can increase nuclease (cleavage) activity by 2, 3, 4, 5, 6, 7, 8, 9, 10, 11 or more fold) as compared to nucleases without the peptide sequences.

[0022] In yet another aspect, cells comprising any of the nucleases, polypeptides (*e.g.*, fusion molecules or fusion polypeptides) and/or polynucleotides as described herein are also provided. In one embodiment, the cells comprise a pair of fusion polypeptides, one fusion polypeptide comprising, in addition to one or more mutations in amino acid residues 393, 394, 398, 416, 421, 422, 442, 444, 447, 448, 473, 480, 530 and/or 525, an ELD or ELE cleavage half-domain and one fusion polypeptide comprising, in addition to one or more mutations at residues 393, 394, 398, 416, 421, 422, 442, 444, 446, 447, 448, 472, 473, 478, 480, 530 and/or 525, a KKK or KKR cleavage half-domain (see U.S. Patent 8,962,281). In some embodiments, one fusion protein comprises a mutation in residue 542 of FokI (residue 159 of the cleavage domain) such as N542D and one fusion polypeptide comprises a mutation in residue 478 of FokI (residue 95 of the cleavage domain) such as P478S).

[0023] In any of these fusion polypeptides described herein, the ZFP partners may further comprise mutations in the zinc finger DNA binding domain in the (-5), (-9) and/or (-14) positions. In some embodiments, the Arg (R) at position -5 is changed to a Tyr (Y), Asp (N), Glu (E), Leu (L), Gln (Q), or Ala (A). In other embodiments, the Arg (R) at position (-9) is replaced with Ser (S), Asp (N), or Glu (E). In further embodiments, the Arg (R) at position (-14) is replaced with Ser (S) or Gln (Q). In other embodiments, the fusion polypeptides can comprise mutations in the zinc finger DNA binding domain where the amino acids at the (-5), (-9) and/or (-14) positions are changed to any of the above listed amino acids in any combination.

[0024] Also provided herein are cells that have been modified by the polypeptides and/or polynucleotides of the invention, including cells descended and/or differentiated from cells comprising one or more artificial nucleases as described herein. In some embodiments, the cells comprise a nuclease-mediated insertion of a transgene, or a nuclease-mediated knock out of a gene. The modified cells, and any cells derived from the modified cells do not necessarily comprise the nucleases of the invention more than transiently, but the genomic modifications mediated by such nucleases remain.

[0025] In yet another aspect, methods for targeted cleavage of cellular chromatin in a region of interest; methods of causing homologous recombination to occur in a cell; methods of treating infection; and/or methods of treating disease are provided. These methods maybe practiced *in vitro*, *ex vivo* or *in vivo* or a combination thereof. The methods involve cleaving cellular chromatin at a

predetermined region of interest in cells using one or more artificial nucleases as described herein. In certain embodiments, a pair of fusion polypeptides as described herein (*i.e.*, a pair of fusion polypeptides in which one or both fusion polypeptide(s) comprises the engineered cleavage half-domains as described herein). In certain 5 embodiments, the targeted cleavage of the on-target site is increased by at least 50 to 200% (or any value therebetween) or more, including 50%-60% (or any value therebetween), 60%-70% (or any value therebetween), 70%-80% (or any value therebetween), 80%-90% (or any value therebetween), 90% to 200% (or any value therebetween), as compared to cleavage domains without the mutations as described 10 herein. Similarly, using the methods and compositions as described herein, off-target site cleavage is reduced by 1-100 or more-fold, including but not limited to 1-50-fold (or any value therebetween). In certain embodiments, the targeted cleavage of the nuclease activity is increased by at least 50 to 200% (or any value therebetween) or more, including 50%-60% (or any value therebetween), 60%-70% (or any value 15 therebetween), 70%-80% (or any value therebetween), 80%-90% (or any value therebetween, 90% to 200% (or any value therebetween) or by 1-100 or more-fold, including but not limited to 1-50-fold (or any value therebetween), as compared to when constructs encoding the nucleases described herein do not include the modifications (enhancements).

20 **[0026]** The artificial nucleases (and polynucleotides encoding the same) described herein can be used in methods for targeted cleavage of cellular chromatin in a region of interest and/or homologous recombination at a predetermined region of interest in cells. Cells include cultured cells, cell lines, cells in an organism, cells that have been removed from an organism for treatment in cases where the cells and/or 25 their descendants will be returned to the organism after treatment, and cells removed from an organism, modified using the fusion molecules of the invention, and then returned to the organism in a method of treatment (cell therapy). A region of interest in cellular chromatin can be, for example, a genomic sequence or portion thereof. Compositions include fusion molecules or polynucleotides encoding fusion molecules 30 that comprise a DNA binding molecule (*e.g.*, an engineered zinc finger or TALE binding domain or an engineered CRISPR guide RNA) and a cleavage half domain as described.

[0027] A fusion molecule can be expressed in a cell, *e.g.*, by delivering the fusion molecule to the cell as a polypeptide, or by delivering a polynucleotide

encoding the fusion molecule to a cell, wherein the polynucleotide, if DNA, is transcribed and is translated, to generate the fusion molecule. Further, if the polynucleotide is an mRNA encoding the fusion molecule (or component thereof), following delivery of the mRNA to the cell, the mRNA is translated, thus generating
5 the fusion molecule.

[0028] In other aspects of the invention are provided methods and compositions for increasing engineered nuclease specificity. In one aspect, methods are provided for increasing overall on-target cleavage specificity by decreasing off-target cleavage activity. In some embodiments, the component engineered cleavage
10 half-domain-containing partners of an engineered nuclease complex are used to contact a cell, where each partner of the complex is given in a ratio to the other partner other than one to one. In some embodiments, the ratio of the two partners (half cleavage domains) is given at a 1:2, 1:3, 1:4, 1:5, 1:6, 1:8, 1:9, 1:10 or 1:20 ratio, or any value therebetween. In other embodiments, the ratio of the two partners is
15 greater than 1:30. In other embodiments, the two partners are deployed at a ratio that is chosen to be different from 1:1. In some aspects, each partner is delivered to the cell as an mRNA or is delivered in a viral or non-viral vector where different quantities of mRNA or vector encoding each partner are delivered. In further
20 embodiments, each partner of the nuclease complex may be comprised on a single viral or non-viral vector, but is deliberately expressed such that one partner is expressed at a higher or lower value than the other, ultimately delivering the cell a ratio of cleavage half domains that is other than one to one. In some embodiments, each cleavage half domain is expressed using different promoters with different
25 expression efficiencies. In other embodiments, the two cleavage domains are delivered to the cell using a viral or non-viral vector where both are expressed from the same open reading frame, but the genes encoding the two partners are separated by a sequence (*e.g.* self-cleaving 2A sequence or IRES) that results in the 3' partner being expressed at a lower rate, such that the ratios of the two partners are 1:2, 1:3,
1:4, 1:5, 1:6, 1:8, 1:9, 1:10 or 1:20 ratio, or any value therebetween. In other
30 embodiments, the two partners are deployed at a ratio that is chosen to be different from 1:1.

[0029] Accordingly, in another aspect, a method for cleaving cellular chromatin in a region of interest can comprise (a) selecting a first sequence in the region of interest; (b) engineering a first DNA-binding molecule to specifically bind

to the first sequence; (c) expressing a first fusion molecule in the cell, the first fusion molecule comprising the first DNA-binding molecule (*e.g.*, zinc finger, TALE, sgRNA), and a cleavage domain (or half-domain); and (d) expressing a second fusion protein in the cell, the second fusion molecule comprising a second DNA-binding domain, and a second cleavage domain (or half-domain), wherein at least one of the fusion molecules comprises a linker as described herein, and further wherein the first fusion molecule binds to the first sequence, and the second fusion molecule binds to a second sequence located between 2 and 50 nucleotides from the first sequence, such that an active nuclease complex can form and cellular chromatin is cleaved in the region of interest. In certain embodiments, both fusion molecules comprise a linker as described herein between the DNA binding domain and the catalytic nuclease domain.

[0030] Also provided are methods of altering a region of cellular chromatin (*e.g.*, an endogenous gene), for example to introduce targeted mutations. In certain embodiments, methods of altering cellular chromatin comprise introducing into the cell one or more targeted nucleases to create a double-stranded break in cellular chromatin at a predetermined site, and a donor polynucleotide, having homology to the nucleotide sequence of the cellular chromatin in the region of the break. Cellular DNA repair processes are activated by the presence of the double-stranded break and the donor polynucleotide is used as a template for repair of the break, resulting in the introduction of all or part of the nucleotide sequence of the donor into the cellular chromatin. Thus, a sequence in cellular chromatin can be altered and, in certain embodiments, can be converted into a sequence present in a donor polynucleotide. One or more targets may be altered using the methods and compositions described herein.

[0031] Targeted alterations include, but are not limited to, point mutations (*i.e.*, conversion of a single base pair to a different base pair), substitutions (*i.e.*, conversion of a plurality of base pairs to a different sequence of identical length), insertions or one or more base pairs, deletions of one or more base pairs and any combination of the aforementioned sequence alterations. Alterations can also include conversion of base pairs that are part of a coding sequence such that the encoded amino acid is altered.

[0032] The donor polynucleotide can be DNA or RNA, can be linear or circular, and can be single-stranded or double-stranded. It can be delivered to the cell

as naked nucleic acid, as a complex with one or more delivery agents (*e.g.*, liposomes, nanoparticles, poloxamers) or contained in a viral delivery vehicle, such as, for example, an adenovirus, lentivirus or an Adeno-Associated Virus (AAV). Donor sequences can range in length from 10 to 1,000 nucleotides (or any integral value of nucleotides therebetween) or longer. In some embodiments, the donor comprises a full-length gene flanked by regions of homology with the targeted cleavage site. In some embodiments, the donor lacks homologous regions and is integrated into a target locus through homology independent mechanism (*i.e.* NHEJ). In other embodiments, the donor comprises a smaller piece of nucleic acid flanked by homologous regions for use in the cell (*i.e.* for gene correction). In some embodiments, the donor comprises a gene encoding a functional or structural component such as a shRNA, RNAi, miRNA or the like. In other embodiments, the donor comprises sequences encoding a regulatory element that binds to and/or modulates expression of a gene of interest. In other embodiments, the donor is a regulatory protein of interest (*e.g.* ZFP TFs, TALE TFs or a CRISPR/Cas TF) that binds to and/or modulates expression of a gene of interest.

[0033] In certain of the methods and compositions described herein, the nuclease and donor are delivered using one or more mRNAs and/or AAV vectors. Any dose of mRNA (ng) or AAV vector (vg/dose) can be used. In embodiments in which mRNA is delivered the nuclease(s) and/or optional donor, dosages of mRNA typically range between 10 and 5000 ng/cell or subject (*e.g.*, 2000 ng, 62.5 ng, 31.3 ng, 15.6 ng). In embodiments in which AAV vectors are used to carry the nucleases and/or optional donor, dosages typically range between 1.00E+9 to 1.00E+13 vg/subject or cell for each nuclease (*e.g.*, left and right ZFNs) and the optional donor is given at 1.00E+10 to 1.00E+13. In certain embodiments, each nuclease of a pair is carried on a separate AAV vector and is given at 2.00E+10, 6.00E+10 or 2.00E+11 vg/cell or subject and the donor is carried on another AAV vector and is given at 1.60E+11, 4.8E+11 or 1.6E+12 vg/cell or subject.

[0034] For any of the aforementioned methods, the cellular chromatin can be in a chromosome, episome or organellar genome. Cellular chromatin can be present in any type of cell including, but not limited to, prokaryotic and eukaryotic cells, fungal cells, plant cells, animal cells, mammalian cells, primate cells and human cells.

[0035] In one aspect, described herein is a zinc finger nuclease comprising first and second (also referred to as left and right or ZFN partners) ZFNs, the first

ZFN comprising the ZFN designated 71557 (comprising a ZFP having the recognition helix regions shown in Table 1 for SBS 42875 and having additional features (*e.g.*, mutations in the FokI sequences and ZFP backbone, 5' UTR sequence, etc.) shown in Table 3 and Table 4) and the second ZFN comprising the designated 71728 (comprising a ZFP having the recognition helix regions shown in Table 1 for SBS 47874 and other features (*e.g.*, mutations in the FokI sequences and ZFP backbone, 5' UTR sequence, etc.) shown in Table 3 and Table 5) and/or one or more polynucleotides encoding one or both of the left and right ZFNs. In certain embodiments, the first and second (left and right) ZFNs are encoded by separate polynucleotides, which separate polynucleotides may be of the same or different types (*e.g.*, 2 AAV vectors in which one AAV comprises sequences encoding the left ZFN and one AAV comprises sequences encoding the right ZFN, 2 mRNAs where one mRNA encodes the left ZFN and the other encodes the right ZFN, 1 AAV comprising both ZFNs linked together by a self-cleaving peptide sequence (for example 2A) and 1 mRNA encoding one ZFN used together with one AAV comprising sequences encoding the other ZFN, etc.). In certain embodiments, the vectors are AAV vectors comprising the elements (sequences) as shown in Table 4 and/or Table 5, including the complete AAV sequences designated "71557 AAV" or "SB71557 AAV" (SEQ ID NO:43) and "71728 AAV" or "SB71728 AAV" (SEQ ID NO:56) as shown herein. In other embodiments, one or more of the elements shown in Tables 4 and 5 are replaced with any analogous sequence, for example the WPRE sequence of these Tables may be replaced with WPRE sequences known in the art or set forth herein in Example 4 (*e.g.*, SEQ ID NO:68 or SEQ ID NO:69 or other WPRE sequence in place of SEQ ID NO:53). In some embodiments, many amino acid modifications can be made to the ZFNs. In some embodiments, 3, 6, 9, 10, 11, 12, 13, 14, 15, 16, 17, 18, 19, 20 or more amino acid substitutions are made. In some embodiments, 13 combined amino acid substitutions to six of the fingers on the right and left sides are made.

[0036] Thus, described herein is a zinc finger nuclease comprising first and second ZFNs, the first ZFN comprising the ZFN designated 71557 and the second ZFN comprising the ZFN designated 71728. One or more polynucleotides comprising sequences encoding the first and second ZFNs as described herein are also provided. In certain embodiments, a single polynucleotide encodes the first and second ZFNs and in other embodiments, two separate polynucleotides comprise sequences encoding the first and second ZFNs. The one or more polynucleotides

encoding the ZFN may be carried on the same or different AAV vectors. In certain embodiments, provided herein are two polynucleotides, the first polynucleotide (*e.g.*, AAV vector) comprising sequences as shown in Table 4 or the sequence as shown in SEQ ID NO:43 and the second polynucleotide (*e.g.*, AAV vector) comprising sequences as shown in Table 5 or the sequence as shown in SEQ ID NO:56. In some embodiments, the AAV comprising the left ZFN (SB-71557) is referred to as SB-A6P-ZL2. In some embodiments, the AAV comprising the right ZFN (SB-71728) is referred to as SB-A6P-ZR2.

[0037] In another aspect, described herein is a cell (*e.g.*, stem cell, precursor cell or hepatic cells of a subject) comprising one or more ZFNs and/or polynucleotides (*e.g.*, AAV vectors) as described herein. Any cell or cell line can be used, including but not limited to a stem cell, a precursor cell, a liver cell, a blood cell, or the like. Cells may further include a donor polynucleotide, typically a polynucleotide encoding an exogenous sequence such as a transgene encoding a therapeutic protein or fragment thereof, which exogenous sequence is integrated into the genome of the cell following cleavage of the endogenous albumin gene. The donor may be carried on the same vector as one or both of the ZFN partners or, alternatively, may be administered using a separate vector, which may be the same or different type than the vector(s) carrying one or both of the ZFN partners. In certain embodiments, the cells comprise 3 separate AAV vectors, the first comprising sequences encoding the left ZFN, the second comprising sequences encoding the right ZFN and the third comprising the donor polynucleotide. Daughter cells descended from cells comprising the ZFNs and donor polynucleotide, which daughter cells include genetic modifications made by the ZFNs (*e.g.*, integrated donor polynucleotide), are also described. Such genetic modifications may be identified through standard methods known in the art, including next generation sequencing of the genomic DNA of the daughter cells wherein such sequence results are compared to wildtype cells that have not been treated with the ZFN and donor polynucleotides.

[0038] In another aspect, described herein are pharmaceutical compositions comprising one or more ZFNs, one or more polynucleotides (*e.g.*, AAV vectors) and/or one or more cells as described herein. In certain embodiments, the pharmaceutical composition comprises 3 separate AAV vectors: a first AAV comprising ZFN 71557 (*e.g.*, “71557 AAV”); a second AAV comprising ZFN 71728 (*e.g.*, “71728 AAV”); and third AAV comprising a donor polynucleotide.

[0039] In another aspect, methods of using one or more of the ZFNs, one or more of the polynucleotides (*e.g.*, AAV vectors), one or more of the cells and/or one or more of the pharmaceutical compositions (*e.g.*, a pharmaceutical composition comprising 3 separate AAV vectors) as described herein for cleaving an endogenous albumin gene, optionally wherein the method (use) further comprises administering a donor polynucleotide comprising an exogenous sequence (*e.g.*, carried by an AAV vector) such that the exogenous sequence is integrated into the cleaved albumin gene in the isolated cell or in a cell of a subject. In some embodiments, such one or more of the ZFNs, one or more of the polynucleotides, one or more of the cells and/or one or more of the pharmaceutical compositions described herein are used to prevent or treat a human disease.

[0040] Kits comprising one or more zinc finger nucleases, one or more polynucleotides, one or more cells and/or one or more pharmaceutical compositions as described herein as well as optional instructions for their use are also provided.

[0041] In yet another aspect, described herein is a composition (also referred to as a “FIX composition”) comprising: (a) a first polynucleotide (*e.g.*, AAV) comprising sequences encoding a first ZFN designated 71557, the first polynucleotide optionally comprising the sequences as shown in Table 4 or the sequence designated SB71557 AAV (SEQ ID NO:43); (b) a second polynucleotide (*e.g.*, AAV) comprising sequences encoding a second ZFN designated 71728, the second polynucleotide optionally comprising sequences as shown in Table 5 or the sequence designated SB71728 AAV (SEQ ID NO:56); and (c) a donor polynucleotide (*e.g.*, AAV) comprising a sequence encoding a Factor IX (FIX) protein. In certain embodiments, the donor comprises the sequences as shown in Table 6, optionally the sequence as shown in SEQ ID NO:59. In any of the FIX compositions described herein, the first, second and donor polynucleotides may be carried on three separate AAV vectors. Methods of using the compositions as described herein for expressing FIX in a subject in need thereof are also provided. In certain embodiments, the composition is administered to the subject such that the ZFN (71557 and 71728) cleaves an endogenous albumin gene in the subject, the FIX sequence is integrated into the cleaved albumin gene and a FIX protein is expressed in the subject. The methods and compositions described herein can be used to treat and/or prevent a hemophilia in a subject in need thereof. Kits comprising one or more of the FIX compositions and optionally instructions for their use are also provided.

[0042] In a still further aspect, described herein is a composition (also referred to as “MPS II composition” or “IDS composition”) comprising: (a) a first polynucleotide (*e.g.*, AAV) comprising sequences encoding a first ZFN designated 71557, the first polynucleotide optionally comprising the sequences as shown in Table 4 or the sequence designated SB 71557 AAV (SEQ ID NO:43); (b) a second polynucleotide (*e.g.*, AAV) comprising sequences encoding a second ZFN designated 71728, the second polynucleotide optionally comprising sequences as shown in Table 5 or the sequence designated SB 71728 (SEQ ID NO:56); and (c) a donor polynucleotide (*e.g.*, AAV) comprising a sequence encoding an iduronate-2-sulfatase (IDS) sequence. In certain embodiments, the donor comprises the sequences as shown in Table 7, optionally the sequence as shown in SEQ ID NO:65. In any of the MPS II compositions described herein, the first, second and donor polynucleotides may be carried on three separate AAV vectors. Methods of using the compositions as described herein for expressing IDS in a subject in need thereof are also provided. In certain embodiments, the composition is administered to the subject such that the ZFN (71557 and 71728) cleaves an endogenous albumin gene in the subject, the IDS sequence is integrated into the cleaved albumin gene and an IDS protein is expressed in the subject. The methods and compositions described herein can be used to treat and/or prevent MPS II in a subject in need thereof. Kits comprising one or more of the MPS II compositions and optionally instructions for their use are also provided.

[0043] In a still further aspect, described herein is a composition (also referred to as “MPS I composition” or “IDUA composition”) comprising: (a) a first polynucleotide (*e.g.*, AAV) comprising sequences encoding a first ZFN designated 71557, the first polynucleotide optionally comprising the sequences as shown in Table 4 or the sequence designated SB 71557 AAV (SEQ ID NO:43); (b) a second polynucleotide (*e.g.*, AAV) comprising sequences encoding a second ZFN designated 71728, the second polynucleotide optionally comprising sequences as shown in Table 5 or the sequence designated SB SEQ ID NO:56; and (c) a donor polynucleotide (*e.g.*, AAV) comprising a sequence encoding an alpha-L iduronidase (IDUA) sequence. In certain embodiments, the donor comprises the sequences as shown in Table 8, optionally the sequence as shown in SEQ ID NO:72. In any of the MPS I compositions described herein, the first, second and donor polynucleotides may be carried on three separate AAV vectors. Methods of using the compositions as described herein for expressing IDUA in a subject in need thereof are also provided.

In certain embodiments, the composition is administered to the subject such that the ZFN (71557 and 71728) cleaves an endogenous albumin gene in the subject, the IDUA sequence is integrated into the cleaved albumin gene and an IDUA protein is expressed in the subject. The methods and compositions described herein can be used to treat and/or prevent MPS I in a subject in need thereof. Kits comprising one or more of the MPS I compositions and optionally instructions for their use are also provided.

[0044] In some embodiments, any of the compositions disclosed herein are administered to the subject in need thereof in a single dose. In other embodiments, the compositions are administered in more than one dose. In some embodiments, the compositions are administered in more than one dose with a time period in between the doses. In some embodiments, the time period comprises 1, 2, 3, 4, 5, or 6 months. In some embodiments, the time period comprises half a year, a year, two years, three years, four years, 5 years or more.

[0045] In yet another aspect, cells comprising any of the polypeptides (*e.g.*, fusion molecules) and/or polynucleotides as described herein are also provided. In one embodiment, the cells comprise a pair of fusion molecules, each comprising a cleavage domain as disclosed herein. Cells include cultured cells, cells in an organism and cells that have been removed from an organism for treatment in cases where the cells and/or their descendants will be returned to the organism after treatment. A region of interest in cellular chromatin can be, for example, a genomic sequence or portion thereof.

[0046] In another aspect, described herein is a kit comprising a fusion protein as described herein or a polynucleotide encoding one or more zinc finger proteins, cleavage domains and/or fusion proteins as described herein; ancillary reagents; and optionally instructions and suitable containers. The kit may also include one or more nucleases or polynucleotides encoding such nucleases.

[0047] These and other aspects will be readily apparent to the skilled artisan in light of disclosure as a whole.

30

BRIEF DESCRIPTION OF THE DRAWINGS

[0048] **Figures 1A and 1B** depict partial sequence of a human albumin genomic sequence (SEQ ID NO:41) and show the binding sites of exemplary ZFNs 47171-FLAG and 47898-FLAG (target sites shown by underline or overline). Figure

1A also shows (boxed) a single nucleotide polymorphism (SNP) from A/T to G/C that occurs in approximately 20% of individuals. Figure 1B is a schematic depicting the manner in which the left and right ZFNs associate with the target albumin sequences.

[0049] Figure 2 is a graph showing genomic modifications (% indels) by the indicated exemplary nucleases and the indicated doses. The left bar under each condition shows modification of the wild-type A/T sequence and the right bar shows modification of the G/C SNP.

[0050] Figures 3A through 3H show exemplary results of genomic modifications using ZFN-encoding vectors as described herein. Figure 3A shows results of modifications (at the intended target (albumin) as compared to modifications of an off-target site (SMCHD1) under the indicated conditions using exemplary artificial nucleases as described herein (modifications indicated in name) as compared to nucleases not including the modifications described herein (“parent”). As shown, the nucleases described herein exhibit increased activity and specificity as compared to the parent nucleases. Figure 3B shows cleavage activity (% indels as measured by deep sequencing of using the indicated parent or optimized ZFNs at the indicated dosages for the intended target (“albumin – on target”) (2000 ng, 62.5 ng, 31.3 ng, 15.6 ng) or for the off-target sites (“off-target”) (2000 ng). The engineered FokI domain N159D shown in the Figure is also referred to as N542D and the FokI domain designated P95S is also referred to as P478S. Figure 3B also shows a schematic of the ZFN expression cassette with the modifications made in the improved versions. Figure 3C shows results of activity (cleavage activity as shown by % indels and targeted integration designated “capture events”) at the indicated on-target site (albumin) and off-target sites (rows 1 to 26) in K562 and HepG2 cells treated with the ZFNs described herein. “ns” refers to not significant; “ns*” refers to indels not consistent with ZFN cleavage; “^” refers to indels consistent with ZFN cleavage and a non-significant p-value; and “ND” refers to no data. Figure 3D is a graph showing cleavage (% indels) at the indicated dosages of albumin ZFNs carried by AAV vectors and AAV donors carrying an IDS transgene (low = 30/240 ZFN/Donor MOI; mid = 100/800 ZFN/Donor MOI; and high = 300/2400 ZFN/Donor MOI) using parent 47171/47898 ZFN pair (“ZFN Std” the left bars of each condition) or optimized 71557/71728 ZFN pair (“ZFN 2.0” the right bars of each condition). The 71557/71728 ZFN-encoding AAV constructs used in this experiment included the 5’ β -globin untranslated region (UTR), 3xFLAG and Woodchuck Hepatitis Virus

(WHV) Post-transcriptional Regulatory Element mutant 6 (WPREmut6). Figure 3E(i) is a graph showing activity of the protein encoded by the donor transgene (IDS) at the indicated dosages of albumin ZFNs carried by AAV vectors and AAV donors carrying an IDS transgene (low = 30/240 ZFN/Donor MOI; mid = 100/800
5 ZFN/Donor MOI; and high = 300/2400 ZFN/Donor MOI) using parent (“ZFN Std” the left bars of each condition) or optimized ZFNs (“ZFN 2.0” the right bars of each condition). Figure 3E(ii) is a graph showing IDS activity at the indicated dosages. From left to right under each condition are shown (left to right): standard ZFN at day 5; standard ZFN at day 7; ZFN 2.0 at day 5 and ZFN 2.0 at day 7. Figures 3F(i) and
10 3F(ii) depict the results from a comparison of the 47171/47898 pair and the 71557/47898 pair. The indicated amount of ZFN-encoding mRNA was transfected in triplicate into primary human hepatocytes that are heterozygous for the WT (A:T) and SNP (G:C)-containing ZFN target sites. The 71557 ZFN-encoding mRNA used in this experiment included the 5' β -globin untranslated region (UTR) and Woodchuck
15 Hepatitis Virus (WHV) Post-transcriptional Regulatory Element (WPRE). Levels of ZFN activity were determined 24-hr post-transfection by deep-sequencing. Figure 3F(i) shows ZFN activity (presented as % indels) at the A:T WT allele (dark gray) and G:C SNP allele (light gray) target site. Figure 3F(ii) shows the ratio of ZFN activity at the A:T WT allele target site versus the G:C SNP allele target site, where a
20 value of 1.0 indicates equal cutting at each allele (47171/47898 ZFN pair in light gray, 71557/47898 ZFN pair in dark gray). Figure 3G is a graph depicting the cleavage kinetics in primary human hepatocytes of the 47171/47898 and 71557/71728 ZFN pairs, wherein the ZFNs were delivered to the cells by AAV. The 71557/71728 ZFN-encoding AAV constructs used in this experiment included the 5' β -globin
25 untranslated region (UTR), 3xFLAG and Woodchuck Hepatitis Virus (WHV) Post-transcriptional Regulatory Element mutant 6 (WPREmut6). Figure 3H shows a comparison of on-target and off-target cleavage data for the 47171/47898 and 71557/71728 ZFN pairs in primary human hepatocytes. The 71557/71728 ZFN-encoding AAV constructs used in this experiment included the 5' β -globin
30 untranslated region (UTR), 3xFLAG and Woodchuck Hepatitis Virus (WHV) Post-transcriptional Regulatory Element mutant 6 (WPREmut6). The top row shows activity of the 71557/71728 ZFN pair on the albumin locus and the SMCHD1 locus at MOI concentrations from 3K to 600K. Also indicated on the left graph at the top is the expected clinical dose range. Human primary hepatocytes transduced with

AAV2/6 encoding second generation ZFNs were evaluated by MiSeq deep sequencing. NS – not statistically significant by two tailed t-test, * - p-value < 0.05 by two tailed t-test. The bottom row shows a blow up of the 100 K and 600K MOI doses for both the first and second generation ZFN pair against the albumin locus compared with a separate experiment against the SMCHD1 locus. At the 100K MOI dose, the first generation ZFNs showed mean on-target activity of 17% indels and off-target activity of 0.11% indels and second generation ZFNs showed mean on-target activity of 35% and off-target activity of 0.08%. Comparing the two on-target to off-target ratios, second generation ZFNs are ~2.8-fold more selective than first generation ZFNs. At the 600K MOI dose, the first generation ZFNs showed mean on-target activity of 25% indels and off-target activity of 0.36% indels; and second generation ZFNs showed mean on-target activity of 44% and off-target activity of 0.34%. Comparing the two ratios, second generation ZFNs are ~1.9-fold more selective than first generation ZFNs. At the 100K and 600K MOI, % indels for the 47171/47898 and 71557/71728 ZFN pairs are 17% and 35 %, and 25% and 44%, respectively, suggesting that the 71557/71728 ZFN pair is ~2-fold more potent than the 47171/47898 ZFN pair.

[0051] Figures 4A through 4C show increased nuclease activity (% indels, as determined by next generation sequencing) when the nucleases are expressed from polynucleotides further comprising one or more FLAG sequences. Figure 4A is a graph showing activity (%indels) following introduction of polynucleotides encoding the artificial nuclease with (y-axis) or without (x-axis) a 3xFLAG sequence. Data points to the left of the diagonal line indicate where 3x FLAG was beneficial to nuclease activity as compared to data points to the right of the line which indicate where 3xFLAG sequences were detrimental. Figure 4B shows the increased activity averaged over 4-fold as compared to polynucleotides without FLAG sequences. Figure 4C is a graph showing nuclease activity (% indels, as determined by deep sequencing) in K562 cells transfected at the indicated mRNA amounts with mRNA encoding albumin-targeting ZFNs with (light shaded circles shown as “+ Peptide”) or without (dark shaded circles shown as “No Peptide”) a FLAG peptide. Cells were assessed for ZFN activity 24 hours after transfection. The numbers above the light shaded circles (mRNA including the 5’ peptide) indicate the fold increase as compared to mRNA without the 5’ peptide.

[0052] **Figures 5A through 5C** are graphs depicting increased nuclease activity (%indels, as determined by next generation sequencing) when the nucleases are expressed from polynucleotides further comprising modified 3' UTRs (*e.g.*, WPRE sequences) as compared to unmodified 3' UTRs. Figure 5A shows increased cleavage activity in isolated cells when the polynucleotide (mRNA) encoding the artificial nuclease included a WPRE in the 3' UTR. Figure 5B showed increased activity using WPRE-including ZFNs *in vivo* (in mouse liver) following administration of the indicated mRNAs (using LNPs) to the mouse. Figure 5B showed increased cleavage activity using WPRE-including ZFNs *in vivo* (in mouse liver) following administration of the indicated AAVs to the mouse.

[0053] **Figure 6** is a graph showing increased nuclease activity (% indels, as determined by next generation sequencing) using the indicated combinations of polynucleotide components at the indicated MOIs. The left-most bar ("standard") under each condition shows results where the nuclease-encoding polynucleotide did not include 3x FLAG, a WPRE sequence or a poly A sequence. The bar second from the left ("3xFlag, WPRE") shows results where the nuclease-encoding polynucleotide included a 3x FLAG peptide sequence and a WPRE sequence. The bar second from the right ("5' XBG, WPRE") shows results where the nuclease-encoding polynucleotide included a bovine growth hormone ("BG") poly A sequence and a WPRE sequence. The right-most bar ("5XBG, 3xFLAG, WPRE") shows results where the nuclease-encoding polynucleotide included a BG poly A sequence, a 3x FLAG peptide sequence and a WPRE sequence. Shown above each condition (MOI) is the fold increase in nuclease activity observed.

[0054] **Figures 7A and 7B** are illustrations of exemplary different variant constructs made and tested. Figure 7A depicts V1 is the initial expression architecture and V2-V8 depict the various variant architecture. Abbreviations are as follows: "ApoE" is the Apo E enhancer; "hAAT" is the human- α 1 anti-trypsin promoter; "HBB-IGG" is the human beta chimeric intron comprising the 5' donor site from the first intron of the human β -globin gene and the branch and 3' acceptor site from the intron of an immunoglobulin gene heavy chain variable region; "NLS" is the nuclear localization sequence; "polyA" is the poly A sequence; "WPRE" is the woodchuck hepatitis virus post-transcriptional regulator element; "3xFLAG" is the peptide described as SEQ ID NO:4 and/or SEQ ID NO: 71; and " β -glb" is the 5' untranslated

region of the *Xenopus* beta-globin gene. Figure 7B shows schematics of the AAVs comprising sequences encoding ZFNs 47171, 47898, 71557 and 71728.

[0055] **Figure 8** is a graph showing nuclease activity (% indels, as determined by next generation sequencing) using the indicated combinations of polynucleotide components at the indicated MOIs. The left-most bar (“standard (V1)”) under each condition shows results where the nuclease-encoding polynucleotide did not include 3x FLAG, a WPRE sequence or a poly A sequence, also referred to as a variant 1 (V1) or parent. The bar second from the left (“WPRE (V2)”) shows results where the nuclease-encoding polynucleotide included a WPRE sequence. The middle bar (“3xFlag, WPRE (V4)”) shows results with a variant (designated V4) that included a 3x FLAG sequence and a WPRE sequence. The bar second from the right (“5’XBG, WPRE (V6)”) shows results where the nuclease-encoding polynucleotide (designated variant 6 or V6) included a bovine growth hormone (“BG”) poly A sequence and a WPRE sequence. The right-most bar (“5XBG, 3xFLAG, WPRE”) shows results where the nuclease-encoding polynucleotide (designated variant 8 or V8) that included a BG poly A sequence, a 3x FLAG peptide sequence and a WPRE sequence.

[0056] **Figure 9** is a graph showing nuclease activity (% indels, as determined by deep sequencing) in K562 cells transfected at the indicated mRNA amounts with mRNA encoding albumin-targeting ZFNs with (light shaded circles shown as “+ Novel 5’ UTR”) or without (dark shaded circles shown as “No 5’UTR”) a 5’UTR sequence (*Xenopus* β -globin UTR as shown in SEQ ID NO:1). Cells were assessed for ZFN activity 24 hours after transfection. The numbers above the light shaded circles (mRNA including the 5’UTR) indicate the fold increase as compared to mRNA without the 5’UTR.

[0057] **Figures 10A through 10C** are graphs showing cutting efficiency and ZFN expression *in vivo* or *in vitro*. Figure 10A is a graph showing *in vivo* cleavage as determined by % indels in mouse liver cells 56 days post injection of the indicated ZFN constructs and Figure 10B shows ZFN expression levels. Wild type male mice were intravenously injected with albumin ZFN-encoding AAV6 constructs without (“ZFN standard”) or with the 5’UTR, FLAG peptide and WPRE sequences (“ZFN improved” or “ZFP 2.0”) and IDS donor in three doses: 2.0E+11 vg/mouse (low dose), 6.0E+11 vg/mouse (mid dose) and or 2.0E+12 vg/mouse (high mouse). Liver samples were collected 56 days post injection. From left to right, shown are indels following administration of formulation buffer, low dose unmodified (standard) ZFN-

encoding vectors, low dose AAV ZFN-encoding vectors modified as described herein, unmodified (standard) mid dose, mid dose AAV ZFN-encoding vectors ZFNs modified as described herein, unmodified (standard) high dose, and high dose AAV ZFN-encoding vectors ZFNs modified as described herein. As shown, AAV vectors including the modifications described herein (5'UTR, 5' peptide, WPRE) provided a 7-fold increase in cleavage efficiency as compared to unmodified AAV vectors. * - p<0.05, ** - p<0.01 by two tailed Student's t-test. Figure 10C demonstrates the increased expression of the FIX donor using the 71557/71728 or the 47171/47898 ZFN pair. The ZFN pairs were used to treat HepG2 cells on day 1, and then one day 10 2, the FIX transgene was used. On day 9, the media was subject to ELISA to determine the amount of FIX protein expressed. The data demonstrates that the use of the 71557/71728 ZFN pair resulted in nearly 3 times more FIX being expressed in the media as compared to the 47171/47898 pair.

[0058] **Figures 11A through 11C** depict the donor designs used in these studies. Figure 11A is a graphical depiction of the three donors showing the elements and transgenes comprised by the donor AAVs. Figure 11B shows the results of the modifications for editing on primary human hepatocytes (left graph) and the increased activity detected in the supernatant of the hepatocytes that have been subject to ZFN-driven targeted integration using the standard ("Current" shown as left bar under indicated dose) ZFN pair as compared with the improved ZFNs ("ZFN 2.0" shown as right bar under indicated dose). Figure 11C is a graph showing *in vivo* transgene expression (IDS) of the mouse subjects treated as described in Figure 10 and Example 7. Wild type male mice were intravenously injected with albumin ZFN-encoding AAV6 constructs without ("ZFN standard") or with the 5'UTR, FLAG peptide and WPRE sequences ("ZFN improved") and IDS donor in three doses: 2.0E+11 25 vg/mouse (low dose), 6.0E+11 vg/mouse (mid dose) and or 2.0E+12 vg/mouse (high mouse). Liver samples were collected 56 days post injection and relative transgene expression measured as described in the Examples. From left to right, shown are results following administration of formulation buffer, low dose unmodified 30 (standard) ZFN-encoding vectors, low dose AAV ZFN-encoding vectors modified as described herein, unmodified (standard) mid dose, mid dose AAV ZFN-encoding vectors ZFNs modified as described herein, unmodified (standard) high dose, and high dose AAV ZFN-encoding vectors ZFNs modified as described herein. As shown, AAV vectors including the modifications described herein (5'UTR, 5'

peptide, WPRE) provided an 18-fold increase in donor (IDS) expression as compared to unmodified AAV vectors.

[0059] **Figure 12** shows results of Western blot analysis of IDS expression in liver samples of the subjects treated as described in Example 7 and Figures 10 and 11.

5 [0060] **Figure 13** is a graph showing enzymatic activity of the IDS protein encoded by the donor administered with the modified and unmodified ZFNs (at low, mid and high doses) for targeted integration (see Example 7). Enzymatic activity was measured as described in the Examples. From left to right, shown are results following administration of formulation buffer, low dose unmodified (standard) ZFN-
10 encoding vectors, low dose AAV ZFN-encoding vectors modified as described herein, unmodified (standard) mid dose, mid dose AAV ZFN-encoding vectors ZFNs modified as described herein, unmodified (standard) high dose, and high dose AAV ZFN-encoding vectors ZFNs modified as described herein.

[0061] **Figures 14A and 14B** depict insertion of the IDUA donor in HepG2
15 cells using the standard 47171/47898 ZFN pair or the 71557/71728 ZFN pair. Figure 14A depicts IDUA activity over time in the supernatant of HepG2 cells treated with the ZFNs and donor. ZFN dose was at an MOI of 600K and donor was at a dose of 1200K MOI. Figure 14B depicts the percent indels for each testing condition in the cells. The data demonstrate that both pairs of ZFNs are active and cause ZFN-
20 directed targeted integration of the IDUA transgene.

DETAILED DESCRIPTION

[0062] Disclosed herein are methods and compositions for increasing the efficiency (cleavage activity) of expression of an engineered nuclease, as well as
25 increasing the specificity of on-target engineered nuclease cleavage activity. The methods involve optimizing the combination of expression elements in the nuclease expression vector and decreasing the non-specific interactions between the *FokI* cleavage domain and DNA and decreasing non-specific interactions between the zinc finger backbone and DNA. Further, the methods and compositions of the invention
30 provide optimized ZFN reagents capable of cleaving a human albumin locus with high specificity, and the optimized albumin reagents are also capable of cleaving a wildtype albumin target sequence and the same target sequence comprising a SNP. The ZFN reagents described herein can be used for efficient and highly targeted cleavage of an albumin gene, including for nuclease-mediated integration of one or

more therapeutic protein-encoding sequences (*e.g.*, proteins lacking or deficient in a subject with a disease or disorder) into the cleaved albumin gene such the protein(s) are expressed in the subject and reduce, prevent, and/or treat (*e.g.*, alleviate the symptoms) of the disease or disorder in the subject.

- 5 **[0063]** Hemophilia B is an X-linked recessive bleeding disorder caused by mutations in the gene encoding blood coagulation Factor IX (FIX). It is also known as Christmas disease and is the second most common form of hemophilia, after Hemophilia A or Factor VIII deficiency. It occurs in about one in 25,000 males with a prevalence of approximately 4,000 in the United States. The disease manifestation
- 10 varies depending upon the level of Factor IX clotting activity. The majority of subjects with hemophilia B have a severe form of the disease (<1% FIX activity). They are usually diagnosed during the first two years of life after developing spontaneous joint or deep muscle bleeding. Those with moderate disease (1-5% FIX activity) present with prolonged or delayed bleeding after relatively minor trauma and
- 15 are diagnosed before age six. By comparison, mild hemophiliacs (>5-30% FIX activity) are diagnosed later in life and do not suffer from spontaneous bleeding but will develop excessive bleeding following surgery or tooth extraction. Finally, approximately 10% of female carriers have FIX activity below 30% and are at risk of excessive bleeding after major trauma or surgery.
- 20 **[0064]** The current treatment of hemophilia B consists of the use of FIX concentrates, which were initially derived from donor plasma in the late 1960s. Subsequent improvements such as viral inactivation and donor screening led to more purified concentrates which culminated with the introduction of recombinant FIX in 1997. More recently, a recombinant FIX Fc fusion protein allowing for weekly or
- 25 biweekly administration was approved for marketing in the United States. Increasing the levels of Factor IX to ~5% of normal (*i.e.* ~250 ng/mL) results in a profound improvement in symptoms and is sufficient to prevent spontaneous and life-threatening bleeding episodes. (Sriver, CR *et al.* The Metabolic and Molecular Bases of Inherited Disease. New York: McGraw-Hill (2001); Lofqvist, T *et al.* (1997)
- 30 *J. Intern. Med.* 241(5): 395-400; Ljung, RC. (1998) *Br. J. Haematol.* 101(2): 215-219). These therapeutic advances have increased the median life expectancy from 11 years prior to the introduction of plasma derived FIX to 63 years with the recombinant protein (Darby, SC *et al.* (2007) *Blood.* 110(3): 815-25).

[0065] Current treatments for hemophilia B rely on chronic, repeated intravenous infusions of purified recombinant Factor IX and suffer from a number of drawbacks. This includes the need for repeated intravenous infusions, which is associated with inhibitor formation, and is prophylactic rather than curative. An alternative approach to clotting factor delivery, based on synthesis from a therapeutic transgene *in situ* (within the liver of the subject) offers the prospect of eliminating these concerns. The methods and compositions disclosed herein describe treating hemophilia B via a novel strategy that places a corrective FIX transgene into the genome, and under the control of the subject's own endogenous albumin locus or a highly expressed exogenous promoter, thus resulting in liver-specific synthesis of Factor IX. In particular, engineered zinc finger nucleases (ZFNs) as described herein are employed to site-specifically integrate a FIX transgene into the genome of the subject's own hepatocytes *in vivo*. Integration of the FIX transgene using nucleases as described herein results in stable, high level, liver-specific expression and secretion of FIX into the blood of the subject.

[0066] Mucopolysaccharidosis type I (MPS I), also referred to as Hurler/Hurler-Scheie/Scheie syndrome, is a recessive lysosomal storage disorder. According to the National Institute of Neurological Disorders and Stroke (NINDS) factsheet for MPS I, the estimated incidence is 1 in about 100,000 births for severe MPS I, 1 in about 500,000 births for attenuated MPS I, and 1 in about 115,000 births for disease that falls between severe and attenuated.

[0067] MPS I is associated with mutations in the gene encoding the iduronidase (IDUA) enzyme, which degrades glycosaminoglycans (sulfated carbohydrate polymers; GAGs). Mutations in the IDUA gene diminish or eliminate IDUA enzyme activity, which results in the accumulation of toxic GAGs in urine, plasma, and body tissues.

[0068] Depending upon the specific type of IDUA mutation (more than 100 different mutations have been described) and the levels of the resulting residual IDUA enzyme, patients will develop either Hurler syndrome (MPS I H) or the attenuated variants (MPS I H/S and MPS I S). It has been estimated that 50%- 80% of all MPS I patients present with the severe form, which could be partly attributed to the relative ease of diagnosis (Muenzer *et al.* (2009) *Pediatrics*. 123(1): 19-29). MPS I H patients show symptoms of developmental delay before the end of their first year as well as halted growth and progressive mental decline between ages 2- 4 yrs. Other symptoms

include organomegaly, corneal clouding, joint stiffness and skeletal deformities (including abnormal spinal bones), coarse facial features with enlarged tongue, hearing loss and hernias. The life expectancy of these MPS I H patients is less than 10 years. Patients with the attenuated form share most of these clinical manifestations but with less severe symptoms. In addition, there is no CNS involvement and therefore they do not suffer from mental retardation.

[0069] Many of these patients can survive into adulthood but with significant morbidity. Current therapies for MPS I include hematopoietic stem cell transplant (HSCT) and enzyme replacement therapy (ERT). If patients suffering from the severe MPS I form (MPS I-H) can be diagnosed early (<2.5 yr), therapeutic intervention by HSCT (bone marrow or umbilical cord stems cells) can prevent or reverse most clinical features including neurocognition. Currently, almost all patients with MPS I H undergo HSCT. For MPS I the mortality rate after HSCT is 15% and survival rate with successful engraftment is 56% ERT with a polymorphic recombinant protein produced in Chinese Hamster Ovary cells, Aldurazyme[®], has been in use since 2003. This enzyme has been shown to improve pulmonary function, hepatosplenomegaly, and exercise capacity and leads to improved health related quality of life. ERT should be instituted as early as possible. Limitations to enzyme replacement therapy includes the need for life-long treatment, development of neutralizing antibodies, inability to cross the blood brain barrier, continued cardiac, orthopedic, ocular complications and the inconvenience of weekly intravenous infusions. Together, these limitations underscore the urgent need to develop a broader array of curative therapies for MPS I.

[0070] The objective and rationale for the use of the methods and compositions disclosed herein is to abrogate or decrease the need for enzyme replacement therapy by *in vivo* genome editing. In particular, engineered zinc finger nucleases (ZFNs) as described herein are employed to site-specifically integrate a corrective copy of the iduronidase enzyme (hIDUA) transgene into the genome of the subject's own hepatocytes *in vivo*. Integration of the hIDUA transgene may be targeted to intron 1 of the albumin locus, resulting in stable, high level, liver-specific expression and secretion of iduronidase into the blood. Placement of the huIDUA transgene under the control of the highly expressed endogenous albumin locus is expected to provide permanent, liver-specific expression of iduronidase for the lifetime of an MPS I patient.

[0071] Mucopolysaccharidosis II (MPS II), also referred to as Hunter syndrome, is an X-linked, recessive, lysosomal storage disorder predominantly in males. The incidence of MPS II is reported as 0.3 to 0.71 per 100,000 live births (Burton & Giugliani (2012) *Eur J Pediatr.* 171(4):631-9. doi: 10.1007/s00431-012-1703-y. Epub 2012 Mar 1.). Applying the more conservative median life expectancy of 21.7 years for the attenuated form of the disease (the life expectancy for the severe form of the disease is 11.8 years) (Burrow & Leslie (2008) *Biologics.* 2008 Jun;2(2):311-20; Young & Harper (1982) *J Med Genet.* 19(6):408-11) to the yearly incidence yields an estimated prevalence of about 629 individuals with MPS II currently living in the US.

[0072] MPS II is caused by mutations in the iduronate-2-sulfatase (IDS) gene which encodes an enzyme involved in the lysosomal degradation of the mucopolysaccharides glycosaminoglycans (GAG). This results in the accumulation of GAG in the urine, plasma and tissues and causes multi-systemic, progressive disease. Hunter syndrome represents a disease spectrum spanning early onset, severe disease (two-thirds of patients) with somatic and cognitive involvement, to attenuated MPS II characterized by later onset of somatic disease and little or no central nervous system (CNS) disease. The specific type of IDS mutation (>150 gene mutations have been identified) and the levels of the resulting residual IDS enzyme most likely determine the severity of disease. The residual IDS activity in the attenuated form has been measured at 0.2-2.4% of the wildtype IDS activity and those with the severe phenotype have no activity (Sukegawa-Hayasaka *et al.* (2006) *J Inherit Metab Dis* 29(6): 755-61). The IDS gene is mapped to Xq28, and contains nine exons spread over 24 kb. Major deletions and rearrangements are always associated with the severe form of the disease.

[0073] Severe MPS II patients typically start to have delayed speech and developmental delay between 18 months to 3 years of age. The disease is characterized in severe MPS II patients by organomegaly, hyperactivity and aggressiveness, neurologic deterioration, joint stiffness and skeletal deformities (including abnormal spinal bones), coarse facial features with enlarged tongue, heart valve thickening, hearing loss and hernias. The life expectancy of untreated patients with severe Hunter syndrome is into the mid teenage years with death due to neurologic deterioration and/or cardiorespiratory failure. Patients with the attenuated form are typically diagnosed later than the severe patients. The somatic clinical

features are similar to the severe patients, but overall disease severity is milder with, in general, slower disease progression with no or only mild cognitive impairment. Death in the untreated attenuated form is often between the ages of 20-30 years from cardiac and respiratory disease.

5 [0074] The only approved therapy for MPS II is enzyme replacement therapy (ERT). Intravenous (IV) ERT with recombinant IDS protein (idursulfase; Elaprase[®]) has been approved since 2006. ERT using idursulfase has been shown to improve hepatosplenomegaly, pulmonary function (FVC) and exercise capacity (6 minute walk) and leads to improved health related quality of life. Response to ERT depends
10 on the subject's disease severity at the time of initiation of treatment. Limitations to ERT include the need for life-long treatment, development of neutralizing antibodies, inability of the enzyme to cross the blood brain barrier, and the inconvenience of weekly intravenous infusions. In contrast to Hurler syndrome (the severe form of MPS I), hematopoietic stem cell transplantation (HSCT) is not recommended for the
15 severe form of MPS II. Together, these limitations underscore the urgent need to develop a broader array of curative therapies for MPS II.

[0075] Thus, the methods and compositions disclosed herein abrogate or decrease the need for enzyme replacement therapy by *in vivo* genome editing in subjects with MPS II. In particular, engineered zinc finger nucleases (ZFNs) as
20 described herein are used to site-specifically integrate a corrective copy of the enzyme iduronate-2-sulfatase (hIDS) transgene into the genome of the subject's own hepatocytes *in vivo*. Integration of the hIDS transgene is targeted to intron 1 of the albumin locus, resulting in stable, high level, liver-specific expression and secretion of iduronate-2-sulfatase into the blood. Placement of the hIDS transgene under the
25 control of the highly expressed endogenous albumin locus is expected to provide permanent, liver-specific expression of iduronate-2-sulfatase for the lifetime of an MPS II patient.

General

30 [0076] Practice of the methods, as well as preparation and use of the compositions disclosed herein employ, unless otherwise indicated, conventional techniques in molecular biology, biochemistry, chromatin structure and analysis, computational chemistry, cell culture, recombinant DNA and related fields as are within the skill of the art. These techniques are fully explained in the literature. *See,*

for example, Sambrook *et al.* MOLECULAR CLONING: A LABORATORY MANUAL, Second edition, Cold Spring Harbor Laboratory Press, 1989 and Third edition, 2001; Ausubel *et al.*, CURRENT PROTOCOLS IN MOLECULAR BIOLOGY, John Wiley & Sons, New York, 1987 and periodic updates; the series METHODS IN ENZYMOLOGY, Academic Press, San Diego; Wolffe, CHROMATIN STRUCTURE AND FUNCTION, Third edition, Academic Press, San Diego, 1998; METHODS IN ENZYMOLOGY, Vol. 304, "Chromatin" (P.M. Wassarman and A. P. Wolffe, eds.), Academic Press, San Diego, 1999; and METHODS IN MOLECULAR BIOLOGY, Vol. 119, "Chromatin Protocols" (P.B. Becker, ed.) Humana Press, Totowa, 1999.

10

Definitions

[0077] The terms "nucleic acid," "polynucleotide," and "oligonucleotide" are used interchangeably and refer to a deoxyribonucleotide or ribonucleotide polymer, in linear or circular conformation, and in either single- or double-stranded form. For the purposes of the present disclosure, these terms are not to be construed as limiting with respect to the length of a polymer. The terms can encompass known analogues of natural nucleotides, as well as nucleotides that are modified in the base, sugar and/or phosphate moieties (*e.g.*, phosphorothioate backbones). In general, an analogue of a particular nucleotide has the same base-pairing specificity; *i.e.*, an analogue of A will base-pair with T.

20 [0078] The terms "polypeptide," "peptide" and "protein" are used interchangeably to refer to a polymer of amino acid residues. The term also applies to amino acid polymers in which one or more amino acids are chemical analogues or modified derivatives of a corresponding naturally-occurring amino acids.

[0079] "Binding" refers to a sequence-specific, non-covalent interaction between macromolecules (*e.g.*, between a protein and a nucleic acid). Not all components of a binding interaction need be sequence-specific (*e.g.*, contacts with phosphate residues in a DNA backbone), as long as the interaction as a whole is sequence-specific. Such interactions are generally characterized by a dissociation constant (K_d) of 10^{-6} M^{-1} or lower. "Affinity" refers to the strength of binding: increased binding affinity being correlated with a lower K_d . "Non-specific binding" refers to, non-covalent interactions that occur between any molecule of interest (*e.g.* an engineered nuclease) and a macromolecule (*e.g.* DNA) that are not dependent on-target sequence.

[0080] A "binding protein" is a protein that is able to bind non-covalently to another molecule. A binding protein can bind to, for example, a DNA molecule (a DNA-binding protein), an RNA molecule (an RNA-binding protein) and/or a protein molecule (a protein-binding protein). In the case of a protein-binding protein, it can bind to itself (to form homodimers, homotrimers, *etc.*) and/or it can bind to one or more molecules of a different protein or proteins. A binding protein can have more than one type of binding activity. For example, zinc finger proteins have DNA-binding, RNA-binding and protein-binding activity. In the case of an RNA-guided nuclease system, the RNA guide is heterologous to the nuclease component (Cas9 or Cfp1) and both may be engineered.

10 **[0081]** A "DNA binding molecule" is a molecule that can bind to DNA. Such DNA binding molecule can be a polypeptide, a domain of a protein, a domain within a larger protein or a polynucleotide. In some embodiments, the polynucleotide is DNA, while in other embodiments, the polynucleotide is RNA. In some embodiments, the DNA binding molecule is a protein domain of a nuclease (*e.g.* the *FokI* domain), while in other
15 embodiments, the DNA binding molecule is a guide RNA component of an RNA-guided nuclease (*e.g.* Cas9 or Cfp1).

[0082] A "DNA binding protein" (or binding domain) is a protein, or a domain within a larger protein, that binds DNA in a sequence-specific manner, for example through one or more zinc fingers or through interaction with one or more RVDs in a zinc
20 finger protein or TALE, respectively. The term zinc finger DNA binding protein is often abbreviated as zinc finger protein or ZFP.

[0083] A "zinc finger DNA binding protein" (or binding domain) is a protein, or a domain within a larger protein, that binds DNA in a sequence-specific manner through one or more zinc fingers, which are regions of amino acid sequence within the binding domain
25 whose structure is stabilized through coordination of a zinc ion. The term zinc finger DNA binding protein is often abbreviated as zinc finger protein or ZFP. Artificial nucleases and transcription factors can include a ZFP DNA-binding domain and a functional domain (nuclease domain for a ZFN or transcriptional regulatory domain for ZFP-TF). The term "zinc finger nuclease" includes one ZFN as well as a pair of ZFNs
30 (the members of the pair are referred to as "left and right" or "first and second" or "pair") that dimerize to cleave the target gene.

[0084] A "TALE DNA binding domain" or "TALE" is a polypeptide comprising one or more TALE repeat domains/units. The repeat domains are involved in binding of the TALE to its cognate target DNA sequence. A single

“repeat unit” (also referred to as a “repeat”) is typically 33-35 amino acids in length and exhibits at least some sequence homology with other TALE repeat sequences within a naturally occurring TALE protein. *See, e.g.*, U.S. Patent Nos. 8,586,526 and 9,458,205. Artificial nucleases and transcription factors can include a TALE DNA-binding domain and a functional domain (nuclease domain for a TALEN or transcriptional regulatory domain for TALEN-TF). The term “TALEN” includes one TALEN as well as a pair of TALENs (the members of the pair are referred to as “left and right” or “first and second” or “pair”) that dimerize to cleave the target gene.

5 [0085] Zinc finger and TALE DNA-binding domains can be "engineered" to bind to a predetermined nucleotide sequence, for example via engineering (altering one or more amino acids) of the recognition helix region of a naturally occurring zinc finger protein or by engineering of the amino acids involved in DNA binding (the “repeat variable diresidue” or RVD region). Therefore, engineered zinc finger proteins or TALE proteins are proteins that are non-naturally occurring. Non-limiting examples of methods for engineering zinc finger proteins and TALEs are design and selection. A designed protein is a protein not occurring in nature whose design/composition results principally from rational criteria. Rational criteria for design include application of substitution rules and computerized algorithms for processing information in a database storing information of existing ZFP or TALE
10 20 designs and binding data. *See, for example*, U.S. Patent Nos. 8,586,526; 6,140,081; 6,453,242; and 6,534,261; *see also* WO 98/53058; WO 98/53059; WO 98/53060; WO 02/016536 and WO 03/016496.

[0086] A "selected" zinc finger protein, TALE protein or CRISPR/Cas system is not found in nature whose production results primarily from an empirical process such as phage display, interaction trap, rational design or hybrid selection. *See e.g.*, US 5,789,538; US 5,925,523; US 6,007,988; US 6,013,453; US 6,200,759; WO 95/19431; WO 96/06166; WO 98/53057; WO 98/54311; WO 00/27878; WO 01/60970; WO 01/88197 and WO 02/099084.

[0087] “TtAgo” is a prokaryotic Argonaute protein thought to be involved in gene silencing. TtAgo is derived from the bacteria *Thermus thermophilus*. *See, e.g.* Swarts *et al, ibid*; G. Sheng *et al.*, (2013) *Proc. Natl. Acad. Sci. U.S.A.* 111, 652). A “TtAgo system” is all the components required including e.g. guide DNAs for cleavage by a TtAgo enzyme.
30

[0088] "Recombination" refers to a process of exchange of genetic information between two polynucleotides, including but not limited to, capture by non-homologous end joining (NHEJ) and homologous recombination. For the purposes of this disclosure, "homologous recombination (HR)" refers to the specialized form of such exchange that takes place, for example, during repair of double-strand breaks in cells via homology-directed repair mechanisms. This process requires nucleotide sequence homology, uses a "donor" molecule to template repair of a "target" molecule (*i.e.*, the one that experienced the double-strand break), and is variously known as "non-crossover gene conversion" or "short tract gene conversion," because it leads to the transfer of genetic information from the donor to the target. Without wishing to be bound by any particular theory, such transfer can involve mismatch correction of heteroduplex DNA that forms between the broken target and the donor, and/or "synthesis-dependent strand annealing," in which the donor is used to resynthesize genetic information that will become part of the target, and/or related processes. Such specialized HR often results in an alteration of the sequence of the target molecule such that part or all of the sequence of the donor polynucleotide is incorporated into the target polynucleotide.

[0089] In certain methods of the disclosure, one or more targeted nucleases as described herein create a double-stranded break (DSB) in the target sequence (*e.g.*, cellular chromatin) at a predetermined site (*e.g.*, a gene or locus of interest). The DSB mediates integration of a construct (*e.g.* donor) as described herein. Optionally, the construct has homology to the nucleotide sequence in the region of the break. An expression construct may be physically integrated or, alternatively, the expression cassette is used as a template for repair of the break via homologous recombination, resulting in the introduction of all or part of the nucleotide sequence as in the expression cassette into the cellular chromatin. Thus, a first sequence in cellular chromatin can be altered and, in certain embodiments, can be converted into a sequence present in an expression cassette. Thus, the use of the terms "replace" or "replacement" can be understood to represent replacement of one nucleotide sequence by another, (*i.e.*, replacement of a sequence in the informational sense), and does not necessarily require physical or chemical replacement of one polynucleotide by another.

[0090] In any of the methods described herein, additional engineered nucleases can be used for additional double-stranded cleavage of additional target sites within the cell.

[0091] In certain embodiments of methods for targeted recombination and/or replacement and/or alteration of a sequence in a region of interest in cellular chromatin, a chromosomal sequence is altered by homologous recombination with an exogenous “donor” nucleotide sequence. Such homologous recombination is stimulated by the presence of a double-stranded break in cellular chromatin, if sequences homologous to the region of the break are present.

[0092] In any of the methods described herein, the first nucleotide sequence (the “donor sequence”) can contain sequences that are homologous, but not identical, to genomic sequences in the region of interest, thereby stimulating homologous recombination to insert a non-identical sequence in the region of interest. Thus, in certain embodiments, portions of the donor sequence that are homologous to sequences in the region of interest exhibit between about 80 to 99% (or any integer therebetween) sequence identity to the genomic sequence that is replaced. In other embodiments, the homology between the donor and genomic sequence is higher than 99%, for example if only 1 nucleotide differs as between donor and genomic sequences of over 100 contiguous base pairs. In certain cases, a non-homologous portion of the donor sequence can contain sequences not present in the region of interest, such that new sequences are introduced into the region of interest. In these instances, the non-homologous sequence is generally flanked by sequences of 50-1,000 base pairs (or any integral value therebetween) or any number of base pairs greater than 1,000, that are homologous or identical to sequences in the region of interest. In other embodiments, the donor sequence is non-homologous to the first sequence, and is inserted into the genome by non-homologous recombination mechanisms.

[0093] Any of the methods described herein can be used for partial or complete inactivation of one or more target sequences in a cell by targeted integration of donor sequence or via cleavage of the target sequence(s) followed by error-prone NHEJ-mediated repair that disrupts expression of the gene(s) of interest. Cell lines with partially or completely inactivated genes are also provided.

[0094] Furthermore, the methods of targeted integration as described herein can also be used to integrate one or more exogenous sequences. The exogenous

nucleic acid sequence can comprise, for example, one or more genes or cDNA molecules, or any type of coding or noncoding sequence, as well as one or more control elements (*e.g.*, promoters). In addition, the exogenous nucleic acid sequence may produce one or more RNA molecules (*e.g.*, small hairpin RNAs (shRNAs), inhibitory RNAs (RNAis), microRNAs (miRNAs), *etc.*).

[0095] "Cleavage" refers to the breakage of the covalent backbone of a DNA molecule. Cleavage can be initiated by a variety of methods including, but not limited to, enzymatic or chemical hydrolysis of a phosphodiester bond. Both single-stranded cleavage and double-stranded cleavage are possible, and double-stranded cleavage can occur as a result of two distinct single-stranded cleavage events. DNA cleavage can result in the production of either blunt ends or staggered ends. In certain embodiments, fusion polypeptides are used for targeted double-stranded DNA cleavage.

[0096] A "cleavage half-domain" is a polypeptide sequence which, in conjunction with a second polypeptide (either identical or different) forms a complex having cleavage activity (preferably double-strand cleavage activity). The terms "first and second cleavage half-domains," "+ and – cleavage half-domains" and "right and left cleavage half-domains" are used interchangeably to refer to pairs of cleavage half-domains that dimerize. The term "cleavage domain" is used interchangeably with the term "cleavage half-domain." The term "*FokI* cleavage domain" includes the *FokI* sequence as shown in SEQ ID NO:2 as well as any *FokI* homologues.

[0097] An "engineered cleavage half-domain" is a cleavage half-domain that has been modified so as to form obligate heterodimers with another cleavage half-domain (*e.g.*, another engineered cleavage half-domain).

[0098] The term "sequence" refers to a nucleotide sequence of any length, which can be DNA or RNA; can be linear, circular or branched and can be either single-stranded or double stranded. The term "transgene" refers to a nucleotide sequence that is inserted into a genome. A transgene can be of any length, for example between 2 and 100,000,000 nucleotides in length (or any integer value therebetween or thereabove), preferably between about 100 and 100,000 nucleotides in length (or any integer therebetween), more preferably between about 2000 and 20,000 nucleotides in length (or any value therebetween) and even more preferable, between about 5 and 15 kb (or any value therebetween).

[0099] A "chromosome," is a chromatin complex comprising all or a portion of the genome of a cell. The genome of a cell is often characterized by its karyotype, which is the collection of all the chromosomes that comprise the genome of the cell. The genome of a cell can comprise one or more chromosomes.

5 [0100] An "episome" is a replicating nucleic acid, nucleoprotein complex or other structure comprising a nucleic acid that is not part of the chromosomal karyotype of a cell. Examples of episomes include plasmids, minicircles and certain viral genomes. The liver specific constructs described herein may be episomally maintained or, alternatively, may be stably integrated into the cell.

10 [0101] An "exogenous" molecule is a molecule that is not normally present in a cell, but can be introduced into a cell by one or more genetic, biochemical or other methods. "Normal presence in the cell" is determined with respect to the particular developmental stage and environmental conditions of the cell. Thus, for example, a molecule that is present only during embryonic development of muscle is an
15 exogenous molecule with respect to an adult muscle cell. Similarly, a molecule induced by heat shock is an exogenous molecule with respect to a non-heat-shocked cell. An exogenous molecule can comprise, for example, a functioning version of a malfunctioning endogenous molecule or a malfunctioning version of a normally-functioning endogenous molecule.

20 [0102] An exogenous molecule can be, among other things, a small molecule, such as is generated by a combinatorial chemistry process, or a macromolecule such as a protein, nucleic acid, carbohydrate, lipid, glycoprotein, lipoprotein, polysaccharide, any modified derivative of the above molecules, or any complex comprising one or more of the above molecules. Nucleic acids include DNA and
25 RNA, can be single- or double-stranded; can be linear, branched or circular; and can be of any length. Nucleic acids include those capable of forming duplexes, as well as triplex-forming nucleic acids. See, for example, U.S. Patent Nos. 5,176,996 and 5,422,251. Proteins include, but are not limited to, DNA-binding proteins, transcription factors, chromatin remodeling factors, methylated DNA binding
30 proteins, polymerases, methylases, demethylases, acetylases, deacetylases, kinases, phosphatases, ligases, deubiquitinases, integrases, recombinases, ligases, topoisomerases, gyrases and helicases.

[0103] An exogenous molecule can be the same type of molecule as an endogenous molecule, *e.g.*, an exogenous protein or nucleic acid. For example, an

exogenous nucleic acid can comprise an infecting viral genome, a plasmid or episome introduced into a cell, or a chromosome that is not normally present in the cell.

Methods for the introduction of exogenous molecules into cells are known to those of skill in the art and include, but are not limited to, lipid-mediated transfer (*i.e.*,

5 liposomes, including neutral and cationic lipids), electroporation, direct injection, cell fusion, particle bombardment, calcium phosphate co-precipitation, DEAE-dextran-mediated transfer and viral vector-mediated transfer. An exogenous molecule can also be the same type of molecule as an endogenous molecule but derived from a different species than the cell is derived from. For example, a human nucleic acid sequence
10 may be introduced into a cell line originally derived from a mouse or hamster.

Methods for the introduction of exogenous molecules into plant cells are known to those of skill in the art and include, but are not limited to, protoplast transformation, silicon carbide (*e.g.*, WHISKERS™), *Agrobacterium*-mediated transformation, lipid-mediated transfer (*i.e.*, liposomes, including neutral and cationic lipids),

15 electroporation, direct injection, cell fusion, particle bombardment (*e.g.*, using a “gene gun”), calcium phosphate co-precipitation, DEAE-dextran-mediated transfer and viral vector-mediated transfer.

[0104] By contrast, an “endogenous” molecule is one that is normally present in a particular cell at a particular developmental stage under particular environmental
20 conditions. For example, an endogenous nucleic acid can comprise a chromosome, the genome of a mitochondrion, chloroplast or other organelle, or a naturally-occurring episomal nucleic acid. Additional endogenous molecules can include proteins, for example, transcription factors and enzymes.

[0105] As used herein, the term “product of an exogenous nucleic acid”
25 includes both polynucleotide and polypeptide products, for example, transcription products (polynucleotides such as RNA) and translation products (polypeptides).

[0106] A “fusion” molecule is a molecule in which two or more subunit molecules are linked, preferably covalently. The subunit molecules can be the same chemical type of molecule, or can be different chemical types of molecules.
30 Examples of fusion molecules include, but are not limited to, fusion proteins (for example, a fusion between a protein DNA-binding domain and a cleavage domain such as a ZFN or TALEN), fusions between a polynucleotide DNA-binding domain (*e.g.*, sgRNA) operatively associated with a cleavage domain, and fusion nucleic acids (for example, a nucleic acid encoding the fusion protein).

[0107] Expression of a fusion molecule in a cell can result from delivery of the components of the fusion molecule to the cell or by delivery of one or more polynucleotide encoding one or more components of the fusion molecule to a cell, wherein the necessary polynucleotide is transcribed, and the transcript is translated, to generate the fusion molecule. Trans-splicing, polypeptide cleavage and polypeptide ligation can also be involved in expression of a protein in a cell. Methods for polynucleotide and polypeptide delivery to cells are presented elsewhere in this disclosure.

[0108] A "gene," for the purposes of the present disclosure, includes a DNA region encoding a gene product (see *infra*), as well as all DNA regions which regulate the production of the gene product, whether or not such regulatory sequences are adjacent to coding and/or transcribed sequences. Accordingly, a gene includes, but is not necessarily limited to, promoter sequences, terminators, translational regulatory sequences such as ribosome binding sites and internal ribosome entry sites, enhancers, silencers, insulators, boundary elements, replication origins, matrix attachment sites and locus control regions.

[0109] "Gene expression" refers to the conversion of the information contained in a gene, into a gene product. A gene product can be the direct transcriptional product of a gene (*e.g.*, mRNA, tRNA, rRNA, antisense RNA, ribozyme, structural RNA or any other type of RNA) or a protein produced by translation of an mRNA. Gene products also include RNAs which are modified, by processes such as capping, polyadenylation, methylation, and editing, and proteins modified by, for example, methylation, acetylation, phosphorylation, ubiquitination, ADP-ribosylation, myristilation, and glycosylation.

[0110] "Modulation" of gene expression refers to a change in the activity of a gene. Modulation of expression can include, but is not limited to, gene activation and gene repression. Genome editing (*e.g.*, cleavage, alteration, inactivation, random mutation) can be used to modulate expression. Gene inactivation refers to any reduction in gene expression as compared to a cell that does not include a ZFP, TALE or CRISPR/Cas system as described herein. Thus, gene inactivation may be partial or complete.

[0111] A "region of interest" is any region of cellular chromatin, such as, for example, a gene or a non-coding sequence within or adjacent to a gene, in which it is desirable to bind an exogenous molecule. Binding can be for the purposes of targeted

DNA cleavage and/or targeted recombination. A region of interest can be present in a chromosome, an episome, an organellar genome (*e.g.*, mitochondrial, chloroplast), or an infecting viral genome, for example. A region of interest can be within the coding region of a gene, within transcribed non-coding regions such as, for example, leader
5 sequences, trailer sequences or introns, or within non-transcribed regions, either upstream or downstream of the coding region. A region of interest can be as small as a single nucleotide pair or up to 2,000 nucleotide pairs in length, or any integral value of nucleotide pairs.

[0112] A “safe harbor” locus is a locus within the genome wherein a gene
10 may be inserted without any deleterious effects on the host cell. Most beneficial is a safe harbor locus in which expression of the inserted gene sequence is not perturbed by any read-through expression from neighboring genes. Non-limiting examples of safe harbor loci that are targeted by nuclease(s) include CCR5, HPRT, AAVS1, *Rosa* and albumin. *See, e.g.*, U.S. Patent Nos. 7,951,925; 8,771,985; 8,110,379; 7,951,925;
15 U.S. Publication Nos. 20100218264; 20110265198; 20130137104; 20130122591; 20130177983; 20130177960; 20150056705 and 20150159172.

[0113] A “reporter gene” or “reporter sequence” refers to any sequence that produces a protein product that is easily measured, preferably although not necessarily in a routine assay. Suitable reporter genes include, but are not limited to, sequences
20 encoding proteins that mediate antibiotic resistance (*e.g.*, ampicillin resistance, neomycin resistance, G418 resistance, puromycin resistance), sequences encoding colored or fluorescent or luminescent proteins (*e.g.*, green fluorescent protein, enhanced green fluorescent protein, red fluorescent protein, luciferase), and proteins which mediate enhanced cell growth and/or gene amplification (*e.g.*, dihydrofolate
25 reductase). Epitope tags include, for example, one or more copies of FLAG, His, myc, Tap, HA or any detectable amino acid sequence. “Expression tags” include sequences that encode reporters that may be operably linked to a desired gene sequence in order to monitor expression of the gene of interest.

[0114] A “WPRE” sequence is a woodchuck hepatitis posttranscriptional
30 regulatory element derived from the woodchuck hepatitis virus. WPRE is a 600 bp long tripartite element containing gamma, alpha, and beta elements, in the given order (Donello *et al* (1992) *J Virol* 72:5085-5092) and contributes to the strong expression of transgenes in AAV systems (Loeb *et al* (1999) *Hum Gene Ther* 10:2295-2305). It also enhances the expression of a transgene lacking introns. In its natural form WPRE

contains a partial open reading frame (ORF) for the WHV-X protein. The fully expressed WHV-X protein in the context of other viral elements like the WHV (We2) enhancer has been associated with a higher risk of hepatocarcinoma in woodchucks and mice (Hohne *et. al* (1990) *EMBO J* 9(4):1137-45; Flajolet *et. al* (1998) *J Virol* 5 72(7):6175-80). The WHV-X protein does not appear to be directly oncogenic, but some studies suggest that under certain circumstances it can act as a weak cofactor for the generation of liver cancers associated with infection by hepadnaviruses (hepatitis B virus for man; woodchuck hepatitis virus for woodchucks). Many times, mention of “wildtype” WPRE is referring to a 591 bp sequence (nucleotides 1094–1684 in 10 GenBank accession number J02442) containing a portion of the WHV X protein open-reading frame (ORF) in its 3' region. In this element, there is an initial ATG start codon for WHV-X at position 1502 and a promoter region with the sequence GCTGA at position 1488. In Zanta-Boussif (*ibid*), a mut6WPRE sequence was disclosed wherein the promoter sequence at position 1488 was modified to ATCAT 15 and the start codon at position 1502 was modified to TTG, effectively prohibiting expression of WHV-X. In the J04514.1 WPRE variant, the ATG WHV X start site is a position 1504, and a mut6 type variant can be made in the this J04514.1 strain. Another WPRE variant is the 247 bp WPRE3 variant comprising only minimal gamma and alpha elements from the wild type WPRE (Choi *et al* (2014) *Mol Brain* 20 7:17), which lacks the WHV X sequences.

[0115] "Eukaryotic" cells include, but are not limited to, fungal cells (such as yeast), plant cells, animal cells, mammalian cells and human cells (*e.g.*, T-cells), including stem cells (pluripotent and multipotent).

[0116] The terms "operative linkage" and "operatively linked" (or “operably 25 linked”) are used interchangeably with reference to a juxtaposition of two or more components (such as sequence elements), in which the components are arranged such that both components function normally and allow the possibility that at least one of the components can mediate a function that is exerted upon at least one of the other components. By way of illustration, a transcriptional regulatory sequence, such as a 30 promoter, is operatively linked to a coding sequence if the transcriptional regulatory sequence controls the level of transcription of the coding sequence in response to the presence or absence of one or more transcriptional regulatory factors. A transcriptional regulatory sequence is generally operatively linked in *cis* with a coding sequence, but need not be directly adjacent to it. For example, an enhancer is a

transcriptional regulatory sequence that is operatively linked to a coding sequence, even though they are not contiguous.

[0117] A "functional fragment" of a protein, polypeptide or nucleic acid is a protein, polypeptide or nucleic acid whose sequence is not identical to the full-length protein, polypeptide or nucleic acid, yet retains the same function as the full-length protein, polypeptide or nucleic acid. A functional fragment can possess more, fewer, or the same number of residues as the corresponding native molecule, and/or can contain one or more amino acid or nucleotide substitutions. Methods for determining the function of a nucleic acid or protein (*e.g.*, coding function, ability to hybridize to another nucleic acid, enzymatic activity assays) are well-known in the art.

[0118] A polynucleotide "vector" or "construct" is capable of transferring gene sequences to target cells. Typically, "vector construct," "expression vector," "expression construct," "expression cassette," and "gene transfer vector," mean any nucleic acid construct capable of directing the expression of a gene of interest and which can transfer gene sequences to target cells. Thus, the term includes cloning, and expression vehicles, as well as integrating vectors.

[0119] The terms "subject" and "patient" are used interchangeably and refer to mammals such as human patients and non-human primates, as well as experimental animals such as rabbits, dogs, cats, rats, mice, and other animals. Accordingly, the term "subject" or "patient" as used herein means any mammalian patient or subject to which the expression cassettes of the invention can be administered. Subjects of the present invention include those with a disorder.

[0120] The terms "treating" and "treatment" as used herein refer to reduction in severity and/or frequency of symptoms, elimination of symptoms and/or underlying cause, prevention of the occurrence of symptoms and/or their underlying cause, and improvement or remediation of damage. Cancer, monogenic diseases and graft versus host disease are non-limiting examples of conditions that may be treated using the compositions and methods described herein.

[0121] "Chromatin" is the nucleoprotein structure comprising the cellular genome. Cellular chromatin comprises nucleic acid, primarily DNA, and protein, including histones and non-histone chromosomal proteins. The majority of eukaryotic cellular chromatin exists in the form of nucleosomes, wherein a nucleosome core comprises approximately 150 base pairs of DNA associated with an octamer comprising two each of histones H2A, H2B, H3 and H4; and linker DNA (of

variable length depending on the organism) extends between nucleosome cores. A molecule of histone H1 is generally associated with the linker DNA. For the purposes of the present disclosure, the term “chromatin” is meant to encompass all types of cellular nucleoprotein, both prokaryotic and eukaryotic. Cellular chromatin includes both chromosomal and episomal chromatin.

[0122] An "accessible region" is a site in cellular chromatin in which a target site present in the nucleic acid can be bound by an exogenous molecule which recognizes the target site. Without wishing to be bound by any particular theory, it is believed that an accessible region is one that is not packaged into a nucleosomal structure. The distinct structure of an accessible region can often be detected by its sensitivity to chemical and enzymatic probes, for example, nucleases.

[0123] A "target site" or "target sequence" is a nucleic acid sequence that defines a portion of a nucleic acid to which a binding molecule will bind, provided sufficient conditions for binding exist. For example, the sequence 5'-GAATTC-3' is a target site for the Eco RI restriction endonuclease. An “intended” or “on-target” sequence is the sequence to which the binding molecule is intended to bind and an “unintended” or “off-target” sequence includes any sequence bound by the binding molecule that is not the intended target.

20 **DNA-binding molecules/domains**

[0124] Described herein are compositions comprising a DNA-binding molecule/domain that specifically binds to a target site in any gene or locus of interest. Any DNA-binding molecule/domain can be used in the compositions and methods disclosed herein, including but not limited to a zinc finger DNA-binding domain, a TALE DNA binding domain, the DNA-binding portion (guide or sgRNA) of a CRISPR/Cas nuclease, or a DNA-binding domain from a meganuclease.

[0125] In certain embodiments, the DNA binding domain comprises a zinc finger protein. Preferably, the zinc finger protein is non-naturally occurring in that it is engineered to bind to a target site of choice. *See, for example, Beerli et al. (2002) Nature Biotechnol. 20:135-141; Pabo et al. (2001) Ann. Rev. Biochem. 70:313-340; Isalan et al. (2001) Nature Biotechnol. 19:656-660; Segal et al. (2001) Curr. Opin. Biotechnol. 12:632-637; Choo et al. (2000) Curr. Opin. Struct. Biol. 10:411-416; U.S. Patent Nos. 6,453,242; 6,534,261; 6,599,692; 6,503,717; 6,689,558; 7,030,215; 6,794,136; 7,067,317; 7,262,054; 7,070,934; 7,361,635; 7,253,273; and U.S. Patent*

Publication Nos. 2005/0064474; 2007/0218528; 2005/0267061, all incorporated herein by reference in their entireties. In certain embodiments, the DNA-binding domain comprises a zinc finger protein disclosed in U.S. Patent Publication No. 2012/0060230 (*e.g.*, Table 1), incorporated by reference in its entirety herein.

5 **[0126]** An engineered zinc finger binding domain can have a novel binding specificity, compared to a naturally-occurring zinc finger protein. Engineering methods include, but are not limited to, rational design and various types of selection. Rational design includes, for example, using databases comprising triplet (or
10 quadruplet) nucleotide sequences and individual zinc finger amino acid sequences, in which each triplet or quadruplet nucleotide sequence is associated with one or more amino acid sequences of zinc fingers which bind the particular triplet or quadruplet sequence. See, for example, U.S. Patents 6,453,242 and 6,534,261, incorporated by reference herein in their entireties.

[0127] Exemplary selection methods, including phage display and two-hybrid
15 systems, are disclosed in US Patents 5,789,538; 5,925,523; 6,007,988; 6,013,453; 6,410,248; 6,140,466; 6,200,759; and 6,242,568; as well as WO 98/37186; WO 98/53057; WO 00/27878; WO 01/88197 and GB 2,338,237. In addition, enhancement of binding specificity for zinc finger binding domains has been described, for example, in U.S. Patent No. 6,794,136.

20 **[0128]** In addition, as disclosed in these and other references, zinc finger domains and/or multi-fingered zinc finger proteins may be linked together using any suitable linker sequences, including for example, linkers of 5 or more amino acids in length. See, also, U.S. Patent Nos. 6,479,626; 6,903,185; and 7,153,949 for exemplary linker sequences 6 or more amino acids in length. The proteins described
25 herein may include any combination of suitable linkers between the individual zinc fingers of the protein. In addition, enhancement of binding specificity for zinc finger binding domains has been described, for example, in U.S. Patent No. 6,794,136.

[0129] Selection of target sites; ZFPs and methods for design and construction of fusion molecules (and polynucleotides encoding same) are known to those of skill
30 in the art and described in detail in U.S. Patent Nos. 6,140,081; 5,789,538; 6,453,242; 6,534,261; 5,925,523; 6,007,988; 6,013,453; 6,200,759; WO 95/19431; WO 96/06166; WO 98/53057; WO 98/54311; WO 00/27878; WO 01/60970; WO 01/88197; WO 02/099084; WO 98/53058; WO 98/53059; WO 98/53060; WO 02/016536 and WO 03/016496.

[0130] In addition, as disclosed in these and other references, zinc finger domains and/or multi-fingered zinc finger proteins may be linked together using any suitable linker sequences, including for example, linkers of 5 or more amino acids in length. See, also, U.S. Patent Nos. 6,479,626; 6,903,185; and 7,153,949 for
5 exemplary linker sequences 6 or more amino acids in length. The proteins described herein may include any combination of suitable linkers between the individual zinc fingers of the protein.

[0131] Usually, the ZFPs include at least three fingers. Certain of the ZFPs include four, five or six fingers. The ZFPs that include three fingers typically
10 recognize a target site that includes 9 or 10 nucleotides; ZFPs that include four fingers typically recognize a target site that includes 12 to 14 nucleotides; while ZFPs having six fingers can recognize target sites that include 18 to 21 nucleotides. The ZFPs can also be fusion proteins that include one or more regulatory domains, which domains can be transcriptional activation or repression domains.

[0132] In some embodiments, the DNA-binding domain may be derived from a nuclease. For example, the recognition sequences of homing endonucleases and meganucleases such as I-*SceI*, I-*CeuI*, PI-*PspI*, PI-*Sce*, I-*SceIV*, I-*CsmI*, I-*PanI*, I-*SceII*, I-*PpoI*, I-*SceIII*, I-*CreI*, I-*TevI*, I-*TevII* and I-*TevIII* are known. See also U.S. Patent No. 5,420,032; U.S. Patent No. 6,833,252; Belfort *et al.* (1997) *Nucleic Acids Res.* **25**:3379–3388; Dujon *et al.* (1989) *Gene* **82**:115–118; Perler *et al.* (1994) *Nucleic Acids Res.* **22**, 1125–1127; Jasin (1996) *Trends Genet.* **12**:224–228; Gimble *et al.* (1996) *J. Mol. Biol.* **263**:163–180; Argast *et al.* (1998) *J. Mol. Biol.* **280**:345–353 and the New England Biolabs catalogue. In addition, the DNA-binding
20 specificity of homing endonucleases and meganucleases can be engineered to bind non-natural target sites. See, for example, Chevalier *et al.* (2002) *Molec. Cell* **10**:895–905; Epinat *et al.* (2003) *Nucleic Acids Res.* **31**:2952–2962; Ashworth *et al.* (2006) *Nature* **441**:656–659; Paques *et al.* (2007) *Current Gene Therapy* **7**:49–66; U.S. Patent Publication No. 20070117128.

[0133] In certain embodiments, the zinc finger protein (*e.g.*, used in a fusion molecule with a wild-type or mutant cleavage domain) as described herein comprises
30 one or more mutations (substitutions, deletions, and/or insertions) to the backbone regions (*e.g.*, regions outside the 7-amino acid recognition helix region numbered -1 to 6), for example at one or more of positions -14, -9 and/or -5 (*see, e.g.*, Figure 5A). The wild-type residue at one or more these positions may be deleted, replaced with

any amino acid residue and/or include on or more additional residues. In some embodiments, the Arg (R) at position -5 is changed to a Tyr (Y), Asp (N), Glu (E), Leu (L), Gln (Q), or Ala (A). In other embodiments, the Arg (R) at position (-9) is replaced with Ser (S), Asp (N), or Glu (E). In further embodiments, the Arg (R) at position (-14) is replaced with Ser (S) or Gln (Q). In other embodiments, the fusion polypeptides can comprise mutations in the zinc finger DNA binding domain where the amino acids at the (-5), (-9) and/or (-14) positions are changed to any of the above listed amino acids in any combination.

[0134] In certain embodiments, the ZFN comprises first and second (left and right) ZFNs as described in any of the appended Tables or Figures. In certain embodiments, the first ZFN comprises the ZFN designated 71557 and the second ZFN comprises the ZFN designated 71728. In certain embodiments, the ZFN designated 71557 is carried on an AAV vector, for example an AAV vector comprising the sequences shown in Table 4 and/or the sequence as shown in SEQ ID NO:43. In other embodiments, the ZFN designated 71728 is carried on an AAV vector, for example an AAV vector comprising the sequences shown in Table 5 and/or SEQ ID NO:56.

[0135] In other embodiments, the DNA binding domain comprises an engineered domain from a Transcriptional Activator-Like (TAL) effector (TALE) similar to those derived from the plant pathogens *Xanthomonas* (see Boch *et al*, (2009) *Science* 326: 1509-1512 and Moscou and Bogdanove, (2009) *Science* 326: 1501) and *Ralstonia* (see Heuer *et al* (2007) *Applied and Environmental Microbiology* 73(13): 4379-4384); U.S. Patent Publication Nos. 20110301073 and 20110145940. The plant pathogenic bacteria of the genus *Xanthomonas* are known to cause many diseases in important crop plants. Pathogenicity of *Xanthomonas* depends on a conserved type III secretion (T3S) system which injects more than 25 different effector proteins into the plant cell. Among these injected proteins are transcription activator-like effectors (TALE) which mimic plant transcriptional activators and manipulate the plant transcriptome (see Kay *et al* (2007) *Science* 318:648-651). These proteins contain a DNA binding domain and a transcriptional activation domain. One of the most well characterized TALEs is AvrBs3 from *Xanthomonas campestris* pv. *Vesicatoria* (see Bonas *et al* (1989) *Mol Gen Genet* 218: 127-136 and WO2010079430). TALEs contain a centralized domain of tandem repeats, each repeat containing approximately 34 amino acids, which are key to the DNA binding

specificity of these proteins. In addition, they contain a nuclear localization sequence and an acidic transcriptional activation domain (for a review see Schornack S, *et al* (2006) *J Plant Physiol* 163(3): 256-272). In addition, in the phytopathogenic bacteria *Ralstonia solanacearum* two genes, designated brg11 and hpx17 have been found that are homologous to the AvrBs3 family of *Xanthomonas* in the *R. solanacearum* biovar 1 strain GMI1000 and in the biovar 4 strain RS1000 (*See* Heuer *et al* (2007) *Appl and Envir Micro* 73(13): 4379-4384). These genes are 98.9% identical in nucleotide sequence to each other but differ by a deletion of 1,575 base pairs in the repeat domain of hpx17. However, both gene products have less than 40% sequence identity with AvrBs3 family proteins of *Xanthomonas*.

[0136] Specificity of these TAL effectors depends on the sequences found in the tandem repeats. The repeated sequence comprises approximately 102 base pairs and the repeats are typically 91-100% homologous with each other (Bonas *et al, ibid*). Polymorphism of the repeats is usually located at positions 12 and 13 and there appears to be a one-to-one correspondence between the identity of the hypervariable diresidues (the repeat variable diresidue or RVD region) at positions 12 and 13 with the identity of the contiguous nucleotides in the TAL-effector's target sequence (see Moscou and Bogdanove, (2009) *Science* 326:1501 and Boch *et al* (2009) *Science* 326:1509-1512). Experimentally, the natural code for DNA recognition of these TAL-effectors has been determined such that an HD sequence at positions 12 and 13 (Repeat Variable Diresidue or RVD) leads to a binding to cytosine (C), NG binds to T, NI to A, C, G or T, NN binds to A or G, and ING binds to T. These DNA binding repeats have been assembled into proteins with new combinations and numbers of repeats, to make artificial transcription factors that are able to interact with new sequences and activate the expression of a non-endogenous reporter gene in plant cells (Boch *et al, ibid*). Engineered TAL proteins have been linked to a *FokI* cleavage half domain to yield a TAL effector domain nuclease fusion (TALEN), including TALENs with atypical RVDs. *See, e.g.*, U.S. Patent No. 8,586,526.

[0137] In some embodiments, the TALEN comprises an endonuclease (*e.g.*, *FokI*) cleavage domain or cleavage half-domain. In other embodiments, the TALE-nuclease is a mega TAL. These mega TAL nucleases are fusion proteins comprising a TALE DNA binding domain and a meganuclease cleavage domain. The meganuclease cleavage domain is active as a monomer and does not require

dimerization for activity. (See Boissel *et al.*, (2013) *Nucl Acid Res*: 1-13, doi: 10.1093/nar/gkt1224).

[0138] In still further embodiments, the nuclease comprises a compact TALEN. These are single chain fusion proteins linking a TALE DNA binding domain to a TevI nuclease domain. The fusion protein can act as either a nickase localized by the TALE region, or can create a double strand break, depending upon where the TALE DNA binding domain is located with respect to the TevI nuclease domain (see Beurdeley *et al* (2013) *Nat Comm*: 1-8 DOI: 10.1038/ncomms2782). In addition, the nuclease domain may also exhibit DNA-binding functionality. Any TALENs may be used in combination with additional TALENs (*e.g.*, one or more TALENs (cTALENs or *FokI*-TALENs) with one or more mega-TALEs.

[0139] In addition, as disclosed in these and other references, zinc finger domains and/or multi-fingered zinc finger proteins or TALEs may be linked together using any suitable linker sequences, including for example, linkers of 5 or more amino acids in length. See, also, U.S. Patent Nos. 6,479,626; 6,903,185; and 7,153,949 for exemplary linker sequences 6 or more amino acids in length. The proteins described herein may include any combination of suitable linkers between the individual zinc fingers of the protein. In addition, enhancement of binding specificity for zinc finger binding domains has been described, for example, in U.S. Patent No. 6,794,136. In certain embodiments, the DNA-binding domain is part of a CRISPR/Cas nuclease system, including a single guide RNA (sgRNA) DNA binding molecule that binds to DNA. See, *e.g.*, U.S. Patent No. 8,697,359 and U.S. Patent Publication Nos. 20150056705 and 20150159172. The CRISPR (clustered regularly interspaced short palindromic repeats) locus, which encodes RNA components of the system, and the cas (CRISPR-associated) locus, which encodes proteins (Jansen *et al.*, 2002. *Mol. Microbiol.* 43: 1565-1575; Makarova *et al.*, 2002. *Nucleic Acids Res.* 30: 482-496; Makarova *et al.*, 2006. *Biol. Direct* 1: 7; Haft *et al.*, 2005. *PLoS Comput. Biol.* 1: e60) make up the gene sequences of the CRISPR/Cas nuclease system. CRISPR loci in microbial hosts contain a combination of CRISPR-associated (Cas) genes as well as non-coding RNA elements capable of programming the specificity of the CRISPR-mediated nucleic acid cleavage.

[0140] In some embodiments, the DNA binding domain is part of a TtAgo system (see Swarts *et al, ibid*; Sheng *et al, ibid*). In eukaryotes, gene silencing is mediated by the Argonaute (Ago) family of proteins. In this paradigm, Ago is bound

to small (19-31 nt) RNAs. This protein-RNA silencing complex recognizes target RNAs via Watson-Crick base pairing between the small RNA and the target and endonucleolytically cleaves the target RNA (Vogel (2014) *Science* 344:972-973). In contrast, prokaryotic Ago proteins bind to small single-stranded DNA fragments and likely function to detect and remove foreign (often viral) DNA (Yuan *et al.*, (2005) *Mol. Cell* 19, 405; Olovnikov, *et al.* (2013) *Mol. Cell* 51, 594; Swarts *et al.*, *ibid*). Exemplary prokaryotic Ago proteins include those from *Aquifex aeolicus*, *Rhodobacter sphaeroides*, and *Thermus thermophilus*.

[0141] One of the most well-characterized prokaryotic Ago protein is the one from *T. thermophilus* (TtAgo; Swarts *et al. ibid*). TtAgo associates with either 15 nt or 13-25 nt single-stranded DNA fragments with 5' phosphate groups. This "guide DNA" bound by TtAgo serves to direct the protein-DNA complex to bind a Watson-Crick complementary DNA sequence in a third-party molecule of DNA. Once the sequence information in these guide DNAs has allowed identification of the target DNA, the TtAgo-guide DNA complex cleaves the target DNA. Such a mechanism is also supported by the structure of the TtAgo-guide DNA complex while bound to its target DNA (G. Sheng *et al.*, *ibid*). Ago from *Rhodobacter sphaeroides* (RsAgo) has similar properties (Olivnikov *et al. ibid*).

[0142] Exogenous guide DNAs of arbitrary DNA sequence can be loaded onto the TtAgo protein (Swarts *et al. ibid.*). Since the specificity of TtAgo cleavage is directed by the guide DNA, a TtAgo-DNA complex formed with an exogenous, investigator-specified guide DNA will therefore direct TtAgo target DNA cleavage to a complementary investigator-specified target DNA. In this way, one may create a targeted double-strand break in DNA. Use of the TtAgo-guide DNA system (or orthologous Ago-guide DNA systems from other organisms) allows for targeted cleavage of genomic DNA within cells. Such cleavage can be either single- or double-stranded. For cleavage of mammalian genomic DNA, it would be preferable to use of a version of TtAgo codon optimized for expression in mammalian cells. Further, it might be preferable to treat cells with a TtAgo-DNA complex formed *in vitro* where the TtAgo protein is fused to a cell-penetrating peptide. Further, it might be preferable to use a version of the TtAgo protein that has been altered via mutagenesis to have improved activity at 37°C. Ago-RNA-mediated DNA cleavage could be used to affect a panoply of outcomes including gene knock-out, targeted gene addition, gene

correction, targeted gene deletion using techniques standard in the art for exploitation of DNA breaks.

[0143] Thus, any DNA-binding molecule/domain can be used.

5 Fusion molecules

[0144] Fusion molecules comprising DNA-binding domains (*e.g.*, ZFPs or TALEs, CRISPR/Cas components such as single guide RNAs) as described herein and a heterologous regulatory (functional) domain (or functional fragment thereof) are also provided. Common domains include, *e.g.*, transcription factor domains
10 (activators, repressors, co-activators, co-repressors), silencers, oncogenes (*e.g.*, *myc*, *jun*, *fos*, *myb*, *max*, *mad*, *rel*, *ets*, *bcl*, *myb*, *mos* family members etc.); DNA repair enzymes and their associated factors and modifiers; DNA rearrangement enzymes and their associated factors and modifiers; chromatin associated proteins and their modifiers (*e.g.* kinases, acetylases and deacetylases); and DNA modifying enzymes
15 (*e.g.*, methyltransferases, topoisomerases, helicases, ligases, kinases, phosphatases, polymerases, endonucleases) and their associated factors and modifiers. U.S. Patent Publication Nos. 20050064474; 20060188987 and 2007/0218528 for details regarding fusions of DNA-binding domains and nuclease cleavage domains, incorporated by reference in their entireties herein.

20 [0145] Suitable domains for achieving activation include the HSV VP16 activation domain (see, *e.g.*, Hagmann *et al.*, *J. Virol.* 71, 5952-5962 (1997)) nuclear hormone receptors (see, *e.g.*, Torchia *et al.*, *Curr. Opin. Cell. Biol.* 10:373-383 (1998)); the p65 subunit of nuclear factor kappa B (Bitko & Barik, *J. Virol.* 72:5610-5618 (1998) and Doyle & Hunt, *Neuroreport* 8:2937-2942 (1997)); Liu *et al.*, *Cancer*
25 *Gene Ther.* 5:3-28 (1998)), or artificial chimeric functional domains such as VP64 (Beerli *et al.*, (1998) *Proc. Natl. Acad. Sci. USA* 95:14623-33), and degron (Molinari *et al.*, (1999) *EMBO J.* 18, 6439-6447). Additional exemplary activation domains include, Oct 1, Oct-2A, Sp1, AP-2, and CTF1 (Seipel *et al.*, *EMBO J.* 11, 4961-4968 (1992) as well as p300, CBP, PCAF, SRC1 P_vALF, AtHD2A and ERF-2. See, for
30 example, Robyr *et al.* (2000) *Mol. Endocrinol.* 14:329-347; Collingwood *et al.* (1999) *J. Mol. Endocrinol.* 23:255-275; Leo *et al.* (2000) *Gene* 245:1-11; Manteuffel-Cymborowska (1999) *Acta Biochim. Pol.* 46:77-89; McKenna *et al.* (1999) *J. Steroid Biochem. Mol. Biol.* 69:3-12; Malik *et al.* (2000) *Trends Biochem. Sci.* 25:277-283; and Lemon *et al.* (1999) *Curr. Opin. Genet. Dev.* 9:499-504. Additional exemplary

activation domains include, but are not limited to, OsGAI, HALF-1, C1, AP1, ARF-5,-6,-7, and -8, CPRF1, CPRF4, MYC-RP/GP, and TRAB1. See, for example, Ogawa *et al.* (2000) *Gene* 245:21-29; Okanami *et al.* (1996) *Genes Cells* 1:87-99; Goff *et al.* (1991) *Genes Dev.* 5:298-309; Cho *et al.* (1999) *Plant Mol. Biol.* 40:419-429;

5 Ulmason *et al.* (1999) *Proc. Natl. Acad. Sci. USA* 96:5844-5849; Sprenger-Haussels *et al.* (2000) *Plant J.* 22:1-8; Gong *et al.* (1999) *Plant Mol. Biol.* 41:33-44; and Hobo *et al.* (1999) *Proc. Natl. Acad. Sci. USA* 96:15,348-15,353.

[0146] It will be clear to those of skill in the art that, in the formation of a fusion molecule (or a nucleic acid encoding same) between a DNA-binding domain and a functional domain, either an activation domain or a molecule that interacts with
10 an activation domain is suitable as a functional domain. Essentially any molecule capable of recruiting an activating complex and/or activating activity (such as, for example, histone acetylation) to the target gene is useful as an activating domain of a fusion protein. Insulator domains, localization domains, and chromatin remodeling
15 proteins such as ISWI-containing domains and/or methyl binding domain proteins suitable for use as functional domains in fusion molecules are described, for example, in U.S. Patent Publications 2002/0115215 and 2003/0082552 and in WO 02/44376.

[0147] Exemplary repression domains include, but are not limited to, KRAB A/B, KOX, TGF-beta-inducible early gene (TIEG), v-erbA, SID, MBD2, MBD3,
20 members of the DNMT family (e.g., DNMT1, DNMT3A, DNMT3B), Rb, and MeCP2. See, for example, Bird *et al.* (1999) *Cell* 99:451-454; Tyler *et al.* (1999) *Cell* 99:443-446; Knoepfler *et al.* (1999) *Cell* 99:447-450; and Robertson *et al.* (2000) *Nature Genet.* 25:338-342. Additional exemplary repression domains include, but are not limited to, ROM2 and AtHD2A. See, for example, Chem *et al.* (1996) *Plant Cell*
25 8:305-321; and Wu *et al.* (2000) *Plant J.* 22:19-27.

[0148] Fusion molecules are constructed by methods of cloning and biochemical conjugation that are well known to those of skill in the art. Fusion molecules comprise a DNA-binding domain and a functional domain (e.g., a transcriptional activation or repression domain). Fusion molecules also optionally
30 comprise nuclear localization signals (such as, for example, that from the SV40 medium T-antigen) and epitope tags (such as, for example, FLAG and hemagglutinin). Fusion molecules (and nucleic acids encoding them) are designed such that the translational reading frame is preserved among the components of the fusion.

[0149] Fusions between a polypeptide component of a functional domain (or a functional fragment thereof) on the one hand, and a non-protein DNA-binding domain (*e.g.*, antibiotic, intercalator, minor groove binder, nucleic acid) on the other, are constructed by methods of biochemical conjugation known to those of skill in the art.

5 See, for example, the Pierce Chemical Company (Rockford, IL) Catalogue. Methods and compositions for making fusions between a minor groove binder and a polypeptide have been described. Mapp *et al.* (2000) *Proc. Natl. Acad. Sci. USA* 97:3930-3935. Furthermore, single guide RNAs of the CRISPR/Cas system associate with functional domains to form active transcriptional regulators and
10 nucleases.

[0150] In certain embodiments, the target site is present in an accessible region of cellular chromatin. Accessible regions can be determined as described, for example, in U.S. Patent Nos. 7,217,509 and 7,923,542. If the target site is not present in an accessible region of cellular chromatin, one or more accessible regions can be
15 generated as described in U.S. Patent Nos. 7,785,792 and 8,071,370. In additional embodiments, the DNA-binding domain of a fusion molecule is capable of binding to cellular chromatin regardless of whether its target site is in an accessible region or not. For example, such DNA-binding domains are capable of binding to linker DNA and/or nucleosomal DNA. Examples of this type of "pioneer" DNA binding domain
20 are found in certain steroid receptor and in hepatocyte nuclear factor 3 (HNF3) (Cordingley *et al.* (1987) *Cell* 48:261-270; Pina *et al.* (1990) *Cell* 60:719-731; and Cirillo *et al.* (1998) *EMBO J.* 17:244-254). The target sites for the fusion molecules (*e.g.*, artificial nucleases) as described herein may be 9, 10, 11, 12, 13, 14, 15, 16, 17, 18, 19, 20, 21, 22, 23, 24, 25, 26, 27, 28, 29, 30 or more contiguous or non-contiguous
25 base pairs in length.

[0151] The fusion molecule may be formulated with a pharmaceutically acceptable carrier, as is known to those of skill in the art. See, for example, Remington's Pharmaceutical Sciences, 17th ed., 1985; and U.S. Patent Nos. 6,453,242 and 6,534,261.

30 **[0152]** The functional component/domain of a fusion molecule can be selected from any of a variety of different components capable of influencing transcription of a gene once the fusion molecule binds to a target sequence via its DNA binding domain. Hence, the functional component can include, but is not limited to, various

transcription factor domains, such as activators, repressors, co-activators, co-repressors, and silencers.

[0153] Additional exemplary functional domains are disclosed, for example, in U.S. Patent Nos. 6,534,261 and 6,933,113.

5 [0154] Functional domains that are regulated by exogenous small molecules or ligands may also be selected. For example, RheoSwitch® technology may be employed wherein a functional domain only assumes its active conformation in the presence of the external RheoChem™ ligand (see for example US 20090136465). Thus, the ZFP may be operably linked to the regulatable functional domain wherein
10 the resultant activity of the ZFP-TF is controlled by the external ligand.

Nucleases

[0155] In certain embodiments, the fusion molecules comprise a DNA-binding domain and cleavage (nuclease) domain to form an artificial
15 nuclease. As such, gene modification can be achieved using a nuclease, for example an engineered nuclease. Engineered nuclease technology is based on the engineering of naturally occurring DNA-binding proteins. For example, engineering of homing endonucleases with tailored DNA-binding specificities has been described. Chames *et al.* (2005) *Nucleic Acids Res* 33(20):e178; Arnould *et al.* (2006) *J. Mol. Biol.*
20 355:443-458. In addition, engineering of ZFPs has also been described. See, e.g., U.S. Patent Nos. 6,534,261; 6,607,882; 6,824,978; 6,979,539; 6,933,113; 7,163,824; and 7,013,219.

[0156] In addition, ZFPs and/or TALEs have been fused to nuclease domains to create ZFNs and TALENs – a functional entity that is able to recognize its intended
25 nucleic acid target through its engineered (ZFP or TALE) DNA binding domain and cause the DNA to be cut near the DNA binding site via the nuclease activity. See, e.g., Kim *et al.* (1996) *Proc Nat'l Acad Sci USA* 93(3):1156-1160. More recently, such nucleases have been used for genome modification in a variety of organisms. See, for example, United States Patent Publications 20030232410; 20050208489;
30 20050026157; 20050064474; 20060188987; 20060063231; and International Publication WO 07/014275.

[0157] Thus, the methods and compositions described herein are broadly applicable and may involve any nuclease of interest. Non-limiting examples of nucleases include meganucleases, TALENs and zinc finger nucleases. The nuclease

may comprise heterologous DNA-binding and cleavage domains (e.g., zinc finger nucleases; meganuclease DNA-binding domains with heterologous cleavage domains) or, alternatively, the DNA-binding domain of a naturally-occurring nuclease may be altered to bind to a selected target site (e.g., a meganuclease that has been engineered to bind to site different than the cognate binding site).

[0158] In certain embodiments, the ZFN comprises first and second (left and right) ZFNs as described in any of the appended Tables or Figures. In certain embodiments, the first ZFN comprises the ZFN designated 71557 and the second ZFN comprises the ZFN designated 71728. In certain embodiments, the ZFN designated 71557 is carried on an AAV vector, for example an AAV vector comprising the sequences shown in Table 4 and/or the sequence as shown in SEQ ID NO:43. In other embodiments, the ZFN designated 71728 is carried on an AAV vector, for example an AAV vector comprising the sequences shown in Table 5 and/or SEQ ID NO:56.

[0159] In any of the nucleases described herein, the nuclease can comprise an engineered TALE DNA-binding domain and a nuclease domain (e.g., endonuclease and/or meganuclease domain), also referred to as TALENs. Methods and compositions for engineering these TALEN proteins for robust, site specific interaction with the target sequence of the user's choosing have been published (see U.S. Patent No. 8,586,526). In some embodiments, the TALEN comprises an endonuclease (e.g., *FokI*) cleavage domain or cleavage half-domain. In other embodiments, the TALE-nuclease is a mega TAL. These mega TAL nucleases are fusion proteins comprising a TALE DNA binding domain and a meganuclease cleavage domain. The meganuclease cleavage domain is active as a monomer and does not require dimerization for activity. (See Boissel *et al.*, (2013) *Nucl Acid Res*: 1-13, doi: 10.1093/nar/gkt1224). In addition, the nuclease domain may also exhibit DNA-binding functionality.

[0160] In still further embodiments, the nuclease comprises a compact TALEN (cTALEN). These are single chain fusion proteins linking a TALE DNA binding domain to a *TevI* nuclease domain. The fusion protein can act as either a nickase localized by the TALE region, or can create a double strand break, depending upon where the TALE DNA binding domain is located with respect to the *TevI* nuclease domain (see Beurdeley *et al* (2013) *Nat Comm*: 1-8 DOI: 10.1038/ncomms2782). Any TALENs may be used in combination with additional

TALENs (*e.g.*, one or more TALENs (cTALENs or *FokI*-TALENs) with one or more mega-TALs) or other DNA cleavage enzymes.

[0161] In certain embodiments, the nuclease comprises a meganuclease (homing endonuclease) or a portion thereof that exhibits cleavage activity. Naturally-occurring meganucleases recognize 15-40 base-pair cleavage sites and are commonly grouped into four families: the LAGLIDADG family ("LAGLIDADG" disclosed as SEQ ID NO: 70), the GIY-YIG family, the His-Cyst box family and the HNH family. Exemplary homing endonucleases include I-SceI, I-CeuI, PI-PspI, PI-Sce, I-SceIV, I-CsmI, I-PanI, I-SceII, I-PpoI, I-SceIII, I-CreI, I-TevI, I-TevII and I-TevIII. Their recognition sequences are known. See also U.S. Patent No. 5,420,032; U.S. Patent No. 6,833,252; Belfort *et al.* (1997) *Nucleic Acids Res.* 25:3379–3388; Dujon *et al.* (1989) *Gene* 82:115–118; Perler *et al.* (1994) *Nucleic Acids Res.* 22, 1125–1127; Jasin (1996) *Trends Genet.* 12:224–228; Gimble *et al.* (1996) *J. Mol. Biol.* 263:163–180; Argast *et al.* (1998) *J. Mol. Biol.* 280:345–353 and the New England Biolabs catalogue.

[0162] DNA-binding domains from naturally-occurring meganucleases, primarily from the LAGLIDADG family ("LAGLIDADG" disclosed as SEQ ID NO: 70), have been used to promote site-specific genome modification in plants, yeast, *Drosophila*, mammalian cells and mice, but this approach has been limited to the modification of either homologous genes that conserve the meganuclease recognition sequence (Monet *et al.* (1999), *Biochem. Biophysics. Res. Common.* 255: 88-93) or to pre-engineered genomes into which a recognition sequence has been introduced (Route *et al.* (1994), *Mol. Cell. Biol.* 14: 8096-106; Chilton *et al.* (2003), *Plant Physiology.* 133: 956-65; Puchta *et al.* (1996), *Proc. Natl. Acad. Sci. USA* 93: 5055-60; Rong *et al.* (2002), *Genes Dev.* 16: 1568-81; Gouble *et al.* (2006), *J. Gene Med.* 8(5):616-622). Accordingly, attempts have been made to engineer meganucleases to exhibit novel binding specificity at medically or biotechnologically relevant sites (Porteus *et al.* (2005), *Nat. Biotechnol.* 23: 967-73; Sussman *et al.* (2004), *J. Mol. Biol.* 342: 31-41; Epinat *et al.* (2003), *Nucleic Acids Res.* 31: 2952-62; Chevalier *et al.* (2002) *Molec. Cell* 10:895-905; Epinat *et al.* (2003) *Nucleic Acids Res.* 31:2952-2962; Ashworth *et al.* (2006) *Nature* 441:656-659; Paques *et al.* (2007) *Current Gene Therapy* 7:49-66; U.S. Patent Publication Nos. 20070117128; 20060206949; 20060153826; 20060078552; and 20040002092). In addition, naturally-occurring or engineered DNA-binding domains from meganucleases can be operably linked with a

cleavage domain from a heterologous nuclease (*e.g.*, *FokI*) and/or cleavage domains from meganucleases can be operably linked with a heterologous DNA-binding domain (*e.g.*, ZFP or TALE).

5 **[0163]** In other embodiments, the nuclease is a zinc finger nuclease (ZFN) or TALE DNA binding domain-nuclease fusion (TALEN). ZFNs and TALENs comprise a DNA binding domain (zinc finger protein or TALE DNA binding domain) that has been engineered to bind to a target site in a gene of choice and cleavage domain or a cleavage half-domain (*e.g.*, from a restriction and/or meganuclease as described herein).

10 **[0164]** As described in detail above, zinc finger binding domains and TALE DNA binding domains can be engineered to bind to a sequence of choice. See, for example, Beerli *et al.* (2002) *Nature Biotechnol.* 20:135-141; Pabo *et al.* (2001) *Ann. Rev. Biochem.* 70:313-340; Isalan *et al.* (2001) *Nature Biotechnol.* 19:656-660; Segal *et al.* (2001) *Curr. Opin. Biotechnol.* 12:632-637; Choo *et al.* (2000) *Curr. Opin. Struct. Biol.* 10:411-416. An engineered zinc finger binding domain or TALE protein can have a novel binding specificity, compared to a naturally-occurring protein. Engineering methods include, but are not limited to, rational design and various types of selection. Rational design includes, for example, using databases comprising triplet (or quadruplet) nucleotide sequences and individual zinc finger or TALE amino acid sequences, in which each triplet or quadruplet nucleotide sequence is associated with one or more amino acid sequences of zinc fingers or TALE repeat units which bind the particular triplet or quadruplet sequence. See, for example, U.S. Patents 6,453,242 and 6,534,261, incorporated by reference herein in their entireties.

15 **[0165]** Selection of target sites; and methods for design and construction of fusion molecules (and polynucleotides encoding same) are known to those of skill in the art and described in detail in U.S. Patent Nos. 7,888,121 and 8,409,861, incorporated by reference in their entireties herein.

20 **[0166]** In addition, as disclosed in these and other references, zinc finger domains, TALEs and/or multi-fingered zinc finger proteins may be linked together using any suitable linker sequences, including for example, linkers of 5 or more amino acids in length. See, *e.g.*, U.S. Patent Nos. 6,479,626; 6,903,185; and 7,153,949 for exemplary linker sequences 6 or more amino acids in length. The proteins described herein may include any combination of suitable linkers between

the individual zinc fingers of the protein and/or between the DNA-binding domain and the nuclease domain. See, also, U.S. Patent Nos. 8,772,453 and 9,567,609.

[0167] Thus, nucleases such as ZFNs, TALENs and/or meganucleases can comprise any DNA-binding domain and any nuclease (cleavage) domain (cleavage domain, cleavage half-domain). As noted above, the cleavage domain may be heterologous to the DNA-binding domain, for example a zinc finger or TAL-effector DNA-binding domain and a cleavage domain from a nuclease or a meganuclease DNA-binding domain and cleavage domain from a different nuclease. Heterologous cleavage domains can be obtained from any endonuclease or exonuclease. Exemplary endonucleases from which a cleavage domain can be derived include, but are not limited to, restriction endonucleases and homing endonucleases. See, for example, 2002-2003 Catalogue, New England Biolabs, Beverly, MA; and Belfort *et al.* (1997) *Nucleic Acids Res.* 25:3379-3388. Additional enzymes which cleave DNA are known (*e.g.*, S1 Nuclease; mung bean nuclease; pancreatic DNase I; micrococcal nuclease; yeast HO endonuclease; see also Linn *et al.* (eds.) *Nucleases*, Cold Spring Harbor Laboratory Press, 1993). One or more of these enzymes (or functional fragments thereof) can be used as a source of cleavage domains and cleavage half-domains.

[0168] Similarly, a cleavage half-domain can be derived from any nuclease or portion thereof, as set forth above, that requires dimerization for cleavage activity. In general, two fusion molecules are required for cleavage if the fusion molecules comprise cleavage half-domains. Alternatively, a single protein comprising two cleavage half-domains can be used. The two cleavage half-domains can be derived from the same endonuclease (or functional fragments thereof), or each cleavage half-domain can be derived from a different endonuclease (or functional fragments thereof). In addition, the target sites for the two fusion molecules are preferably disposed, with respect to each other, such that binding of the two fusion molecules to their respective target sites places the cleavage half-domains in a spatial orientation to each other that allows the cleavage half-domains to form a functional cleavage domain, *e.g.*, by dimerizing. Thus, in certain embodiments, the near edges of the paired target sites are separated by 5-10 nucleotides or by 15-18 nucleotides. However, any integral number of nucleotides or nucleotide pairs can intervene between two target sites (*e.g.*, from 2 to 50 nucleotide pairs or more). In general, the site of cleavage lies between the target sites.

[0169] Restriction endonucleases (restriction enzymes) are present in many species and are capable of sequence-specific binding to DNA (at a recognition site), and cleaving DNA at or near the site of binding. Certain restriction enzymes (*e.g.*, Type IIS) cleave DNA at sites removed from the recognition site and have separable binding and cleavage domains. For example, the Type IIS enzyme *FokI* catalyzes double-stranded cleavage of DNA, at 9 nucleotides from its recognition site on one strand and 13 nucleotides from its recognition site on the other. See, for example, US Patents 5,356,802; 5,436,150 and 5,487,994; as well as Li *et al.* (1992) *Proc. Natl. Acad. Sci. USA* 89:4275-4279; Li *et al.* (1993) *Proc. Natl. Acad. Sci. USA* 90:2764-2768; Kim *et al.* (1994a) *Proc. Natl. Acad. Sci. USA* 91:883-887; Kim *et al.* (1994b) *J. Biol. Chem.* 269:31,978-31,982. Thus, in one embodiment, fusion molecules comprise the cleavage domain (or cleavage half-domain) from at least one Type IIS restriction enzyme and one or more zinc finger binding domains, which may or may not be engineered.

[0170] An exemplary Type IIS restriction enzyme, whose cleavage domain is separable from the binding domain, is *FokI*. This particular enzyme is active as a dimer. Bitinaite *et al.* (1998) *Proc. Natl. Acad. Sci. USA* 95: 10,570-10,575. Accordingly, for the purposes of the present disclosure, the portion of the *FokI* enzyme used in the disclosed fusion molecules is considered a cleavage half-domain. Thus, for targeted double-stranded cleavage and/or targeted replacement of cellular sequences using zinc finger-*FokI* fusions, two fusion molecules, each comprising a *FokI* cleavage half-domain, can be used to reconstitute a catalytically active cleavage domain. Alternatively, a single polypeptide molecule containing a zinc finger binding domain and two *FokI* cleavage half-domains can also be used. Parameters for targeted cleavage and targeted sequence alteration using zinc finger-*FokI* fusions are provided elsewhere in this disclosure.

[0171] A cleavage domain or cleavage half-domain can be any portion of a protein that retains cleavage activity, or that retains the ability to multimerize (*e.g.*, dimerize) to form a functional cleavage domain.

[0172] Exemplary Type IIS restriction enzymes are described in International Publication WO 07/014275, incorporated herein in its entirety. Additional restriction enzymes also contain separable binding and cleavage domains, and these are contemplated by the present disclosure. See, for example, Roberts *et al.* (2003) *Nucleic Acids Res.* 31:418-420.

[0173] In certain embodiments, the cleavage domain comprises a *FokI* cleavage domain used to generate the crystal structures 1FOK.pdb and 2FOK.pdb (see Wah *et al* (1997) *Nature* 388:97-100). The sequence of the full-length FokI is shown below. The cleavage domain used in the nucleases described herein is shown in italics and underlining (positions 384 to 579 of the full-length protein) where the holo protein sequence is described below (SEQ ID NO:2):

MVSKIRTFGWVQNPQKGFENLKRVVQVFDRNSKVHNEVKNIKIPTLVKESKIQ
 KELVAIMNQHDLIYTYKELVGTGTSIRSEAPCDAIQATIADQGNKKGYIDNW
 SSDGFLRWAHALGFIEYINKSDSFVITDVGLAYSKSADGSAIEKEILIEAISSYP
 10 AIRILTLLEDGQHLTKFDLKGKLGFSGESGFTSLPEGILLDTLANAMPKDKGEI
 RNNWEGSSDKYARMIGGWLDKLGKLVKQGGKEFIPTLGKPDNKEFISHAFKIT
 GEGLKVLRRAKGSTKFRVPRVYWEMLATNLTKEYVVRTRRALILEILIKA
 GSLKIEQIQDNLKLGFDVETIENDIKGLINTGIFIEIKGRFYQLKDHILQFVIP
 NRGVTKOLVKSELEEKSELRHKLYVPHEYIELIEIARNSTODRILEMKVMEFFM
 15 KVYGYRGKHLGGSRKPDGAIYTVGSPIDYGVIVDTKAYSGGYNLPIGOADEMORYV
EENOTRNKHINPNEWVKVYVSSVTEFKFLVSGHFVKGNYKAOLTRLNHITNCNGA
VLSVEELLIGGEMIKAGTLTLEEVRKFNNGEINF (SEQ ID NO:2)

[0174] Cleavage half domains derived from *FokI* may comprise a mutation in one or more of amino acid residues as shown in SEQ ID NO:2. Mutations include substitutions (of a wild-type amino acid residue for a different residue, insertions (of one or more amino acid residues) and/or deletions (of one or more amino acid residues). In certain embodiments, one or more of residues 414-426, 443-450, 467-488, 501-502, and/or 521-531 (numbered relative to SEQ ID NO:2) are mutated since these residues are located close to the DNA backbone in a molecular model of a ZFN bound to its target site described in Miller *et al.* ((2007) *Nat Biotechnol* 25:778-784 Non-limiting examples of FokI mutants include one or more mutations as described herein U.S. Patent Publication No. 20180087072, including but not limited one or more residues at positions 416, 421, 422, 424, 472, 478, 480, 525 or 542 are mutated.

30 In certain embodiments, the mutation comprises a substitution of a wild-type residue with any different residue, for example an alanine (A) residue, a cysteine (C) residue, an aspartic acid (D) residue, a glutamic acid (E) residue, a histidine (H) residue, a phenylalanine (F) residue, a glycine (G) residue, an asparagine (N) residue, a serine (S) residue or a threonine (T) residue. In other embodiments, the wild-type residue at one or more of positions 416, 418, 421, 422, 424, 446, 448, 472, 476, 478, 479, 480, 481, 525 and/or 542 are replaced with any other residues, including but not limited to, R416D, R416E, S418E, S418D, R422H, S446D, K448A, N476D, P478S, I479Q, I479T, G480D, Q481A, Q481E, K525S, K525A, N527D, N542D, R416E+R422H,

R416D+R422H, R416E+K448A, R416D+R422H, K448A+I479Q, K448A+Q481A, K448A+K525A, R416E, R416D, R416H, R416N, S418D, S418E, D421S, L424F, S446D, K448A, S472D, N476E, N476G, N476K, P478D, I479Q, I479T, G480D, Q481A, Q481C, Q481D, Q481S, Q481E, Q481H, K525A, K525C, K525AE, K525I, K525S, K525T, K525V, and/or N542D.

[0175] In certain embodiments, the cleavage domain comprises one or more engineered cleavage half-domain (also referred to as dimerization domain mutants) that minimize or prevent homodimerization, as described, for example, in U.S. Patent Nos. 7,914,796; 8,034,598 and 8,623,618; and U.S. Patent Publication No. 20110201055, the disclosures of all of which are incorporated by reference in their entireties herein. Amino acid residues at positions 446, 447, 478, 479, 483, 484, 486, 487, 490, 491, 496, 498, 499, 500, 531, 534, 537, 538 and 542 of *FokI* (numbered relative to SEQ ID NO:2) are all targets for influencing dimerization of the *FokI* cleavage half-domains. The mutations may include mutations to residues found in natural restriction enzymes homologous to *FokI*. In a preferred embodiment, the mutation at positions 416, 422, 447, 448, 478, 525 and/or 542 (numbered relative to SEQ ID NO:2) comprise replacement of a positively charged amino acid with an uncharged or a negatively charged amino acid. In another embodiment, the engineered cleavage half domain comprises mutations in amino acid residues 499, 496 and 486 in addition to the mutations in one or more amino acid residues 416, 422, 447, 448, or 525, all numbered relative to SEQ ID NO:2.

[0176] In certain embodiments, the compositions described herein include engineered cleavage half-domains of *FokI* that form obligate heterodimers as described, for example, in U.S. Patent Nos. 7,914,796; 8,034,598; 8,961,281 and 8,623,618; U.S. Patent Publication Nos. 20080131962 and 20120040398. Thus, in one preferred embodiment, the invention provides fusion molecules wherein the engineered cleavage half-domain comprises a polypeptide in which the wild-type Gln (Q) residue at position 486 is replaced with a Glu (E) residue, the wild-type Ile (I) residue at position 499 is replaced with a Leu (L) residue and the wild-type Asn (N) residue at position 496 is replaced with an Asp (D) or a Glu (E) residue (“ELD” or “ELE”) in addition to one or more mutations at positions 416, 422, 447, 448, or 525 (numbered relative to SEQ ID NO:2). In another embodiment, the engineered cleavage half domains are derived from a wild-type *FokI* cleavage half domain and comprise mutations in the amino acid residues 490, 538 and 537, numbered relative to

wild-type *FokI* (SEQ ID NO:2) in addition to the one or more mutations at amino acid residues 416, 422, 447, 448, or 525. In a preferred embodiment, the invention provides a fusion molecules, wherein the engineered cleavage half-domain comprises a polypeptide in which the wild-type Glu (E) residue at position 490 is replaced with a Lys (K) residue, the wild-type Ile (I) residue at position 538 is replaced with a Lys (K) residue, and the wild-type His (H) residue at position 537 is replaced with a Lys (K) residue or an Arg (R) residue (“KKK” or “KKR”) (see U.S. 8,962,281, incorporated by reference herein) in addition to one or more mutations at positions 416, 422, 447, 448, or 525. See, e.g., U.S. Patent Nos. 7,914,796; 8,034,598 and 8,623,618, the disclosures of which are incorporated by reference in its entirety for all purposes. In other embodiments, the wild-type Asn (N) residue at position 542 is replaced with an Asp (D) residue or the wild-type Pro (P) residue at position 478 is replaced with a Ser (S) residue. In other embodiments, the engineered cleavage half domain comprises the “Sharkey” and/or “Sharkey” mutations (see Guo *et al*, (2010) *J. Mol. Biol.* 400(1):96-107).

[0177] In another embodiment, the engineered cleavage half domains are derived from a wild-type *FokI* cleavage half domain and comprise mutations in the amino acid residues 490, and 538, numbered relative to wild-type *FokI* or a *FokI* homologue in addition to the one or more mutations at amino acid residues 416, 422, 447, 448, or 525. In a preferred embodiment, the invention provides a fusion molecule, wherein the engineered cleavage half-domain comprises a polypeptide in which the wild-type Glu (E) residue at position 490 is replaced with a Lys (K) residue, and the wild-type Ile (I) residue at position 538 is replaced with a Lys (K) residue (“KK”) in addition to one or more mutations at positions 416, 422, 447, 448, or 525. In a preferred embodiment, the invention provides a fusion molecule, wherein the engineered cleavage half-domain comprises a polypeptide in which the wild-type Gln (Q) residue at position 486 is replaced with an Glu (E) residue, and the wild-type Ile (I) residue at position 499 is replaced with a Leu (L) residue (“EL”) (See U.S. 8,034,598, incorporated by reference herein) in addition to one or more mutations at positions 416, 422, 447, 448, or 525.

[0178] In one aspect, the invention provides a fusion molecule wherein the engineered cleavage half-domain comprises a polypeptide in which the wild-type amino acid residue at one or more of positions 387, 393, 394, 398, 400, 402, 416, 422, 427, 434, 439, 441, 447, 448, 469, 478, 487, 495, 497, 506, 516, 525, 529, 534, 542,

559, 569, 570, 571 in the *FokI* catalytic domain are mutated. Nuclease domains comprising one or more mutations as shown in any of the appended Tables and Figures are provided. In some embodiments, the one or more mutations alter the wild type amino acid from a positively charged residue to a neutral residue or a negatively charged residue. In any of these embodiments, the mutants described may also be made in a *FokI* domain comprising one or more additional mutations. In preferred embodiments, these additional mutations are in the dimerization domain, *e.g.* at positions 418, 432, 441, 481, 483, 486, 487, 490, 496, 499, 523, 527, 537, 538 and/or 559. Non-limiting examples of mutations include mutations (*e.g.*, substitutions) of the wild-type residues of any cleavage domain (*e.g.*, *FokI* or homologue of *FokI*) at positions 393, 394, 398, 416, 421, 422, 442, 444, 472, 473, 478, 480, 525 or 530 with any amino acid residue (*e.g.*, K393X, K394X, R398X, R416S, D421X, R422X, K444X, S472X, G473X, S472, P478X, G480X, K525X, A530X and/or, N542X, where the first residue depicts wild-type and X refers to any amino acid that is substituted for the wild-type residue). In some embodiments, X is E, D, H, A, K, S, T, D or N. Other exemplary mutations include S418E, S418D, S446D, K448A, P478S, I479Q, I479T, Q481A, Q481N, Q481E, A530E, A530K and/or N542D wherein the amino acid residues are numbered relative to full length *FokI* wild-type cleavage domain and homologues thereof. In certain embodiments, combinations may include 416 and 422, a mutation at position 416 and K448A, K448A and I479Q, K448A and Q481A and/or K448A and a mutation at position 525. In one embodiment, the wild-residue at position 416 may be replaced with a Glu (E) residue (R416E), the wild-type residue at position 422 is replaced with a His (H) residue (R422H), and the wild-type residue at position 525 is replaced with an Ala (A) residue. The cleavage domains as described herein can further include additional mutations, including but not limited to at positions 432, 441, 483, 486, 487, 490, 496, 499, 527, 537, 538 and/or 559, for example dimerization domain mutants (*e.g.*, ELD, KKR) and or nickase mutants (mutations to the catalytic domain). The cleavage half-domains with the mutations described herein form heterodimers as known in the art.

30 **[0179]** Alternatively, nucleases may be assembled *in vivo* at the nucleic acid target site using so-called “split-enzyme” technology (see *e.g.* U.S. Patent Publication No. 20090068164). Components of such split enzymes may be expressed either on separate expression constructs, or can be linked in one open reading frame where the individual components are separated, for example, by a self-cleaving 2A peptide or

IRES sequence. Components may be individual zinc finger binding domains or domains of a meganuclease nucleic acid binding domain.

5 [0180] Nucleases (*e.g.*, ZFNs and/or TALENs) can be screened for activity prior to use, for example in a yeast-based chromosomal system as described in as described in U.S. Patent No. 8,563,314.

[0181] In certain embodiments, the nuclease comprises a CRISPR/Cas system. The CRISPR (clustered regularly interspaced short palindromic repeats) locus, which encodes RNA components of the system, and the Cas (CRISPR-associated) locus, which encodes proteins (Jansen *et al.*, 2002. *Mol. Microbiol.* 43: 1565-1575; 10 Makarova *et al.*, 2002. *Nucleic Acids Res.* 30: 482-496; Makarova *et al.*, 2006. *Biol. Direct* 1: 7; Haft *et al.*, 2005. *PLoS Comput. Biol.* 1: e60) make up the gene sequences of the CRISPR/Cas nuclease system. CRISPR loci in microbial hosts contain a combination of CRISPR-associated (Cas) genes as well as non-coding RNA elements capable of programming the specificity of the CRISPR-mediated nucleic acid 15 cleavage.

[0182] The Type II CRISPR is one of the most well characterized systems and carries out targeted DNA double-strand break in four sequential steps. First, two non-coding RNA, the pre-crRNA array and tracrRNA, are transcribed from the CRISPR locus. Second, tracrRNA hybridizes to the repeat regions of the pre-crRNA and 20 mediates the processing of pre-crRNA into mature crRNAs containing individual spacer sequences. Third, the mature crRNA:tracrRNA complex directs Cas9 to the target DNA via Watson-Crick base-pairing between the spacer on the crRNA and the protospacer on the target DNA next to the protospacer adjacent motif (PAM), an additional requirement for target recognition. Finally, Cas9 mediates cleavage of 25 target DNA to create a double-stranded break within the protospacer. Activity of the CRISPR/Cas system comprises of three steps: (i) insertion of alien DNA sequences into the CRISPR array to prevent future attacks, in a process called 'adaptation', (ii) expression of the relevant proteins, as well as expression and processing of the array, followed by (iii) RNA-mediated interference with the alien nucleic acid. Thus, in the 30 bacterial cell, several of the so-called 'Cas' proteins are involved with the natural function of the CRISPR/Cas system and serve roles in functions such as insertion of the alien DNA etc.

[0183] In some embodiments, the CRISPR-Cpf1 system is used. The CRISPR-Cpf1 system, identified in *Francisella spp.*, is a class 2 CRISPR-Cas system

that mediates robust DNA interference in human cells. Although functionally conserved, Cpf1 and Cas9 differ in many aspects including in their guide RNAs and substrate specificity (see Fagerlund *et al.*, (2015) *Genom Bio* 16:251). A major difference between Cas9 and Cpf1 proteins is that Cpf1 does not utilize tracrRNA, and thus requires only a crRNA. The FnCpf1 crRNAs are 42–44 nucleotides long (19-nucleotide repeat and 23–25-nucleotide spacer) and contain a single stem-loop, which tolerates sequence changes that retain secondary structure. In addition, the Cpf1 crRNAs are significantly shorter than the ~100-nucleotide engineered sgRNAs required by Cas9, and the PAM requirements for FnCpf1 are 5'-TTN-3' and 5'-CTA-3' on the displaced strand. Although both Cas9 and Cpf1 make double strand breaks in the target DNA, Cas9 uses its RuvC- and HNH-like domains to make blunt-ended cuts within the seed sequence of the guide RNA, whereas Cpf1 uses a RuvC-like domain to produce staggered cuts outside of the seed. Because Cpf1 makes staggered cuts away from the critical seed region, NHEJ will not disrupt the target site, therefore ensuring that Cpf1 can continue to cut the same site until the desired HDR recombination event has taken place. Thus, in the methods and compositions described herein, it is understood that the term “Cas” includes both Cas9 and Cfp1 proteins. Thus, as used herein, a “CRISPR/Cas system” refers both CRISPR/Cas and/or CRISPR/Cfp1 systems, including both nuclease and/or transcription factor systems.

[0184] In certain embodiments, Cas protein may be a "functional derivative" of a naturally occurring Cas protein. A "functional derivative" of a native sequence polypeptide is a compound having a qualitative biological property in common with a native sequence polypeptide. "Functional derivatives" include, but are not limited to, fragments of a native sequence and derivatives of a native sequence polypeptide and its fragments, provided that they have a biological activity in common with a corresponding native sequence polypeptide. A biological activity contemplated herein is the ability of the functional derivative to hydrolyze a DNA substrate into fragments. The term "derivative" encompasses both amino acid sequence variants of polypeptide, covalent modifications, and fusions thereof such as derivative Cas proteins. Suitable derivatives of a Cas polypeptide or a fragment thereof include but are not limited to mutants, fusions, covalent modifications of Cas protein or a fragment thereof. Cas protein, which includes Cas protein or a fragment thereof, as well as derivatives of Cas protein or a fragment thereof, may be obtainable from a cell or synthesized

chemically or by a combination of these two procedures. The cell may be a cell that naturally produces Cas protein, or a cell that naturally produces Cas protein and is genetically engineered to produce the endogenous Cas protein at a higher expression level or to produce a Cas protein from an exogenously introduced nucleic acid, which
5 nucleic acid encodes a Cas that is same or different from the endogenous Cas. In some case, the cell does not naturally produce Cas protein and is genetically engineered to produce a Cas protein. In some embodiments, the Cas protein is a small Cas9 ortholog for delivery via an AAV vector (Ran *et al* (2015) *Nature* 510, p. 186).

[0185] The nuclease(s) may make one or more double-stranded and/or single-
10 stranded cuts in the target site. In certain embodiments, the nuclease comprises a catalytically inactive cleavage domain (*e.g.*, *FokI* and/or Cas protein). *See, e.g.*, U.S. Patent No. 9,200,266; 8,703,489 and Guillinger *et al.* (2014) *Nature Biotech.* 32(6):577-582. The catalytically inactive cleavage domain may, in combination with a catalytically active domain act as a nickase to make a single-stranded cut.
15 Therefore, two nickases can be used in combination to make a double-stranded cut in a specific region. Additional nickases are also known in the art, for example, McCaffery *et al.* (2016) *Nucleic Acids Res.* 44(2):e11. doi: 10.1093/nar/gkv878. Epub 2015 Oct 19.

[0186] In certain embodiments, the nuclease is a zinc finger nuclease
20 comprising first and second (also referred to as “left and right” and “partner”) zinc finger nucleases, each comprising a zinc finger DNA-binding domain and a cleavage domain (*e.g.*, engineered *FokI*). The ZFN may be carried by one or more AAV vectors. In certain embodiments, separate AAV vectors carry the left and right ZFNs of the nuclease. The AAV vector(s) may include additional coding and/or non-coding
25 sequences, including but not limited to a 5' ITR, one or more enhancer sequences (*e.g.*, ApoE enhancer), one or more promoter sequences (*e.g.*, hAAT promoter), a 5' UTR, one or more intron sequences (*e.g.*, human β globin / IgG chimeric intron), an N-terminal peptide coding sequence, an NLS signal, one or more WPRE sequences (*e.g.*, WPREmut6), a polyA signal and/or a 3' ITR. Exemplary nuclease AAVs are
30 shown in Tables 4 and 5 below. It will be apparent that one or more of the listed elements (excluding the ZFN-encoding sequences) may be omitted; replaced with analogous sequences (*e.g.*, different promoter sequences, different WPRE sequences such as those known in the art or described in Example 4), different intron sequences, etc.); and/or additional elements may be added. The AAV vector(s) encoding the

nucleases may be used in systems with donors, for instant 2 ZFN AAVs (*e.g.*, left and right ZFN AAVs as disclosed in Table 4 and 5) in combination with a donor AAV, typically encoding a therapeutic peptide. The AAV donors can include one or more of the following elements: 5' and/or 3' ITRs from any source; left and/or right
5 homology arms (to albumin) flanking the transgene (therapeutic protein-encoding sequence of any length encoding any protein or functional fragment thereof) of any length; a splice acceptor sequence; and/or a polyadenylation (polyA) signal. In certain embodiments, the AAV donor encodes a Factor IX, IDS or IDUA protein, for example a donor as shown in Tables 6-8 below.

10

Delivery

[0187] The proteins (*e.g.*, nucleases), polynucleotides and/or compositions comprising the proteins and/or polynucleotides described herein may be delivered to a target cell by any suitable means, including, for example, by injection of the protein
15 and/or mRNA components.

[0188] Suitable cells include but not limited to eukaryotic and prokaryotic cells and/or cell lines. Non-limiting examples of such cells or cell lines generated from such cells include T-cells, COS, CHO (*e.g.*, CHO-S, CHO-K1, CHO-DG44, CHO-DUXB11, CHO-DUKX, CHOK1SV), VERO, MDCK, WI38, V79, B14AF28-
20 G3, BHK, HaK, NS0, SP2/0-Ag14, HeLa, HEK293 (*e.g.*, HEK293-F, HEK293-H, HEK293-T), and perC6 cells as well as insect cells such as *Spodoptera fugiperda* (Sf), or fungal cells such as *Saccharomyces*, *Pichia* and *Schizosaccharomyces*. In certain embodiments, the cell line is a CHO-K1, MDCK or HEK293 cell line. Suitable cells also include stem cells such as, by way of example, embryonic stem cells, induced
25 pluripotent stem cells (iPS cells), hematopoietic stem cells, neuronal stem cells and mesenchymal stem cells.

[0189] Methods of delivering proteins comprising DNA-binding domains as described herein are described, for example, in U.S. Patent Nos. 6,453,242; 6,503,717; 6,534,261; 6,599,692; 6,607,882; 6,689,558; 6,824,978; 6,933,113;
30 6,979,539; 7,013,219; and 7,163,824, the disclosures of all of which are incorporated by reference herein in their entireties.

[0190] DNA binding domains and fusion molecules comprising these DNA binding domains as described herein may also be delivered using vectors containing sequences encoding one or more of the DNA-binding protein(s). Additionally,

additional nucleic acids (*e.g.*, donors) also may be delivered via these vectors. Any vector systems may be used including, but not limited to, plasmid vectors, retroviral vectors, lentiviral vectors, adenovirus vectors, poxvirus vectors; herpesvirus vectors and adeno-associated virus vectors, etc. See, also, U.S. Patent Nos. 6,534,261; 5 6,607,882; 6,824,978; 6,933,113; 6,979,539; 7,013,219; and 7,163,824, incorporated by reference herein in their entireties. Furthermore, it will be apparent that any of these vectors may comprise one or more DNA-binding protein-encoding sequences and/or additional nucleic acids as appropriate. Thus, when one or more DNA-binding proteins as described herein are introduced into the cell, and additional DNAs as 10 appropriate, they may be carried on the same vector or on different vectors. When multiple vectors are used, each vector may comprise a sequence encoding one or multiple DNA-binding proteins and additional nucleic acids as desired.

[0191] Conventional viral and non-viral based gene transfer methods can be used to introduce nucleic acids encoding engineered DNA-binding proteins in cells 15 (*e.g.*, mammalian cells) and target tissues and to co-introduce additional nucleotide sequences as desired. Such methods can also be used to administer nucleic acids (*e.g.*, encoding DNA-binding proteins and/or donors) to cells *in vitro*. In certain embodiments, nucleic acids are administered for *in vivo* or *ex vivo* gene therapy uses. Non-viral vector delivery systems include DNA plasmids, naked nucleic acid, and 20 nucleic acid complexed with a delivery vehicle such as a liposome or poloxamer. Viral vector delivery systems include DNA and RNA viruses, which have either episomal or integrated genomes after delivery to the cell. For a review of gene therapy procedures, see Anderson, *Science* 256:808-813 (1992); Nabel & Felgner, *TIBTECH* 11:211-217 (1993); Mitani & Caskey, *TIBTECH* 11:162-166 (1993); 25 Dillon, *TIBTECH* 11:167-175 (1993); Miller, *Nature* 357:455-460 (1992); Van Brunt, *Biotechnology* 6(10):1149-1154 (1988); Vigne, *Restorative Neurology and Neuroscience* 8:35-36 (1995); Kremer & Perricaudet, *British Medical Bulletin* 51(1):31-44 (1995); Haddada *et al.*, in *Current Topics in Microbiology and Immunology* Doerfler and Böhm (eds.) (1995); and Yu *et al.*, *Gene Therapy* 1:13-26 30 (1994).

[0192] Methods of non-viral delivery of nucleic acids include electroporation, lipofection, microinjection, biolistics, virosomes, liposomes, immunoliposomes, polycation or lipid:nucleic acid conjugates, naked DNA, mRNA, artificial virions, and agent-enhanced uptake of DNA. Sonoporation using, *e.g.*, the Sonitron 2000 system

(Rich-Mar) can also be used for delivery of nucleic acids. In a preferred embodiment, one or more nucleic acids are delivered as mRNA. Also preferred is the use of capped mRNAs to increase translational efficiency and/or mRNA stability.

Especially preferred are ARCA (anti-reverse cap analog) caps or variants thereof. See
5 U.S. Patent Nos. 7,074,596 and 8,153,773, incorporated by reference herein.

[0193] Additional exemplary nucleic acid delivery systems include those provided by Amaxa Biosystems (Cologne, Germany), Maxcyte, Inc. (Rockville, Maryland), BTX Molecular Delivery Systems (Holliston, MA) and Copernicus Therapeutics Inc, (see for example US6008336). Lipofection is described in *e.g.*, US
10 5,049,386, US 4,946,787; and US 4,897,355) and lipofection reagents are sold commercially (*e.g.*, Transfectam™, Lipofectin™, and Lipofectamine™ RNAiMAX). Cationic and neutral lipids that are suitable for efficient receptor-recognition lipofection of polynucleotides include those of Felgner, WO 91/17424, WO 91/16024. Delivery can be to cells (*ex vivo* administration) or target tissues (*in vivo*
15 administration).

[0194] The preparation of lipid:nucleic acid complexes, including targeted liposomes such as immunolipid complexes, is well known to one of skill in the art (see, *e.g.*, Crystal, *Science* 270:404-410 (1995); Blaese *et al.*, *Cancer Gene Ther.* 2:291-297 (1995); Behr *et al.*, *Bioconjugate Chem.* 5:382-389 (1994); Remy *et al.*,
20 *Bioconjugate Chem.* 5:647-654 (1994); Gao *et al.*, *Gene Therapy* 2:710-722 (1995); Ahmad *et al.*, *Cancer Res.* 52:4817-4820 (1992); U.S. Pat. Nos. 4,186,183, 4,217,344, 4,235,871, 4,261,975, 4,485,054, 4,501,728, 4,774,085, 4,837,028, and 4,946,787).

[0195] Additional methods of delivery include the use of packaging the nucleic acids to be delivered into EnGeneIC delivery vehicles (EDVs). These EDVs
25 are specifically delivered to target tissues using bispecific antibodies where one arm of the antibody has specificity for the target tissue and the other has specificity for the EDV. The antibody brings the EDVs to the target cell surface and then the EDV is brought into the cell by endocytosis. Once in the cell, the contents are released (see MacDiarmid *et al* (2009) *Nature Biotechnology* 27(7) p. 643).

[0196] The use of RNA or DNA viral based systems for the delivery of nucleic acids encoding engineered DNA-binding proteins, and/or donors (*e.g.* CARs or ACTRs) as desired takes advantage of highly evolved processes for targeting a virus to specific cells in the body and trafficking the viral payload to the nucleus. Viral vectors can be administered directly to patients (*in vivo*) or they can be used to

treat cells *in vitro* and the modified cells are administered to patients (*ex vivo*).

Conventional viral based systems for the delivery of nucleic acids include, but are not limited to, retroviral, lentivirus, adenoviral, adeno-associated, vaccinia and herpes simplex virus vectors for gene transfer. Integration in the host genome is possible
5 with the retrovirus, lentivirus, and adeno-associated virus gene transfer methods, often resulting in long term expression of the inserted transgene. Additionally, high transduction efficiencies have been observed in many different cell types and target tissues.

[0197] The tropism of a retrovirus can be altered by incorporating foreign
10 envelope proteins, expanding the potential target population of target cells. Lentiviral vectors are retroviral vectors that are able to transduce or infect non-dividing cells and typically produce high viral titers. Selection of a retroviral gene transfer system depends on the target tissue. Retroviral vectors are comprised of cis-acting long terminal repeats with packaging capacity for up to 6-10 kb of foreign sequence. The
15 minimum cis-acting LTRs are sufficient for replication and packaging of the vectors, which are then used to integrate the therapeutic gene into the target cell to provide permanent transgene expression. Widely used retroviral vectors include those based upon murine leukemia virus (MuLV), gibbon ape leukemia virus (GaLV), Simian Immunodeficiency virus (SIV), human immunodeficiency virus (HIV), and
20 combinations thereof (see, *e.g.*, Buchscher *et al.*, *J. Virol.* 66:2731-2739 (1992); Johann *et al.*, *J. Virol.* 66:1635-1640 (1992); Sommerfelt *et al.*, *Virol.* 176:58-59 (1990); Wilson *et al.*, *J. Virol.* 63:2374-2378 (1989); Miller *et al.*, *J. Virol.* 65:2220-2224 (1991); PCT/US94/05700).

[0198] In applications in which transient expression is preferred, adenoviral
25 based systems can be used. Adenoviral based vectors are capable of very high transduction efficiency in many cell types and do not require cell division. With such vectors, high titer and high levels of expression have been obtained. This vector can be produced in large quantities in a relatively simple system. Adeno-associated virus (“AAV”) vectors are also used to transduce cells with target nucleic acids, *e.g.*, in the
30 *in vitro* production of nucleic acids and peptides, and for *in vivo* and *ex vivo* gene therapy procedures (see, *e.g.*, West *et al.*, *Virology* 160:38-47 (1987); U.S. Patent No. 4,797,368; WO 93/24641; Kotin, *Human Gene Therapy* 5:793-801 (1994); Muzyczka, *J. Clin. Invest.* 94:1351 (1994). Construction of recombinant AAV vectors are described in a number of publications, including U.S. Pat. No. 5,173,414;

Tratschin *et al.*, *Mol. Cell. Biol.* 5:3251-3260 (1985); Tratschin, *et al.*, *Mol. Cell. Biol.* 4:2072-2081 (1984); Hermonat & Muzyczka, *PNAS USA* 81:6466-6470 (1984); and Samulski *et al.*, *J. Virol.* 63:03822-3828 (1989).

5 **[0199]** At least six viral vector approaches are currently available for gene transfer in clinical trials, which utilize approaches that involve complementation of defective vectors by genes inserted into helper cell lines to generate the transducing agent.

[0200] pLASN and MFG-S are examples of retroviral vectors that have been used in clinical trials (Dunbar *et al.*, *Blood* 85:3048-305 (1995); Kohn *et al.*, *Nat. Med.* 1:1017-102 (1995); Malech *et al.*, *PNAS USA* 94:22 12133-12138 (1997)). PA317/pLASN was the first therapeutic vector used in a gene therapy trial. (Blaese *et al.*, *Science* 270:475-480 (1995)). Transduction efficiencies of 50% or greater have been observed for MFG-S packaged vectors. (Ellem *et al.*, *Immunol Immunother.* 44(1):10-20 (1997); Dranoff *et al.*, *Hum. Gene Ther.* 1:111-2 (1997)).

15 **[0201]** Recombinant adeno-associated virus vectors (rAAV) are a promising alternative gene delivery system based on the defective and nonpathogenic parvovirus adeno-associated type 2 virus. All vectors are derived from a plasmid that retains only the AAV 145 bp inverted terminal repeats flanking the transgene expression cassette. Efficient gene transfer and stable transgene delivery due to integration into the genomes of the transduced cell are key features for this vector system. (Wagner *et al.*, *Lancet* 351:9117 1702-3 (1998), Kearns *et al.*, *Gene Ther.* 9:748-55 (1996)). Other AAV serotypes, including AAV1, AAV3, AAV4, AAV5, AAV6, AAV8, AAV8.2, AAV9 and AAVrh10 and pseudotyped AAV such as AAV2/8, AAV2/5 and AAV2/6 can also be used in accordance with the present invention.

25 **[0202]** Replication-deficient recombinant adenoviral vectors (Ad) can be produced at high titer and readily infect a number of different cell types. Most adenovirus vectors are engineered such that a transgene replaces the Ad E1a, E1b, and/or E3 genes; subsequently the replication defective vector is propagated in human 293 cells that supply deleted gene function in *trans*. Ad vectors can transduce multiple types of tissues in vivo, including nondividing, differentiated cells such as those found in liver, kidney and muscle. Conventional Ad vectors have a large carrying capacity. An example of the use of an Ad vector in a clinical trial involved polynucleotide therapy for antitumor immunization with intramuscular injection (Serman *et al.*, *Hum. Gene Ther.* 7:1083-9 (1998)). Additional examples of the use

30

of adenovirus vectors for gene transfer in clinical trials include Rosenecker *et al.*, *Infection* 24:1 5-10 (1996); Sterman *et al.*, *Hum. Gene Ther.* 9:7 1083-1089 (1998); Welsh *et al.*, *Hum. Gene Ther.* 2:205-18 (1995); Alvarez *et al.*, *Hum. Gene Ther.* 5:597-613 (1997); Topf *et al.*, *Gene Ther.* 5:507-513 (1998); Sterman *et al.*, *Hum. Gene Ther.* 7:1083-1089 (1998).

[0203] Packaging cells are used to form virus particles that are capable of infecting a host cell. Such cells include 293 cells, which package adenovirus, and ψ 2 cells or PA317 cells, which package retrovirus. Viral vectors used in gene therapy are usually generated by a producer cell line that packages a nucleic acid vector into a viral particle. The vectors typically contain the minimal viral sequences required for packaging and subsequent integration into a host (if applicable), other viral sequences being replaced by an expression cassette encoding the protein to be expressed. The missing viral functions are supplied in *trans* by the packaging cell line. For example, AAV vectors used in gene therapy typically only possess inverted terminal repeat (ITR) sequences from the AAV genome which are required for packaging and integration into the host genome. Viral DNA is packaged in a cell line, which contains a helper plasmid encoding the other AAV genes, namely rep and cap, but lacking ITR sequences. The cell line is also infected with adenovirus as a helper. The helper virus promotes replication of the AAV vector and expression of AAV genes from the helper plasmid. The helper plasmid is not packaged in significant amounts due to a lack of ITR sequences. Contamination with adenovirus can be reduced by, e.g., heat treatment to which adenovirus is more sensitive than AAV.

[0204] In many gene therapy applications, it is desirable that the gene therapy vector be delivered with a high degree of specificity to a particular tissue type. Accordingly, a viral vector can be modified to have specificity for a given cell type by expressing a ligand as a fusion with a viral coat protein on the outer surface of the virus. The ligand is chosen to have affinity for a receptor known to be present on the cell type of interest. For example, Han *et al.*, (*Proc. Natl. Acad. Sci. USA* 92:9747-9751 (1995)), reported that Moloney murine leukemia virus can be modified to express human heregulin fused to gp70, and the recombinant virus infects certain human breast cancer cells expressing human epidermal growth factor receptor. This principle can be extended to other virus-target cell pairs, in which the target cell expresses a receptor and the virus expresses a fusion molecule comprising a ligand for the cell-surface receptor. For example, filamentous phage can be engineered to

display antibody fragments (*e.g.*, FAB or Fv) having specific binding affinity for virtually any chosen cellular receptor. Although the above description applies primarily to viral vectors, the same principles can be applied to nonviral vectors. Such vectors can be engineered to contain specific uptake sequences which favor uptake by specific target cells.

[0205] Delivery methods for CRISPR/Cas systems can comprise those methods described above. For example, in animal models, *in vitro* transcribed Cas encoding mRNA or recombinant Cas protein can be directly injected into one-cell stage embryos using glass needles to genome-edited animals. To express Cas and guide RNAs in cells *in vitro*, typically plasmids that encode them are transfected into cells via lipofection or electroporation. Also, recombinant Cas protein can be complexed with *in vitro* transcribed guide RNA where the Cas-guide RNA ribonucleoprotein is taken up by the cells of interest (Kim *et al* (2014) *Genome Res* 24(6):1012). For therapeutic purposes, Cas and guide RNAs can be delivered by a combination of viral and non-viral techniques. For example, mRNA encoding Cas may be delivered via nanoparticle delivery while the guide RNAs and any desired transgene or repair template are delivered via AAV (Yin *et al* (2016) *Nat Biotechnol* 34(3) p. 328).

[0206] Gene therapy vectors can be delivered *in vivo* by administration to an individual patient, typically by systemic administration (*e.g.*, intravenous, intraperitoneal, intramuscular, subdermal, or intracranial infusion) or topical application, as described below. Alternatively, vectors can be delivered to cells *ex vivo*, such as cells explanted from an individual patient (*e.g.*, lymphocytes, bone marrow aspirates, tissue biopsy) or universal donor hematopoietic stem cells, followed by re-implantation of the cells into a patient, usually after selection for cells which have incorporated the vector.

[0207] *Ex vivo* cell transfection for diagnostics, research, transplant or for gene therapy (*e.g.*, via re-infusion of the transfected cells into the host organism) is well known to those of skill in the art. In a preferred embodiment, cells are isolated from the subject organism, transfected with a DNA-binding proteins nucleic acid (gene or cDNA), and re-infused back into the subject organism (*e.g.*, patient). Various cell types suitable for *ex vivo* transfection are well known to those of skill in the art (see, *e.g.*, Freshney *et al.*, Culture of Animal Cells, A Manual of Basic

Technique (3rd ed. 1994)) and the references cited therein for a discussion of how to isolate and culture cells from patients).

5 [0208] In one embodiment, stem cells are used in *ex vivo* procedures for cell transfection and gene therapy. The advantage to using stem cells is that they can be differentiated into other cell types *in vitro*, or can be introduced into a mammal (such as the donor of the cells) where they will engraft in the bone marrow. Methods for differentiating CD34+ cells *in vitro* into clinically important immune cell types using cytokines such as GM-CSF, IFN- γ and TNF- α are known (see Inaba *et al.*, *J. Exp. Med.* 176:1693-1702 (1992)).

10 [0209] Stem cells are isolated for transduction and differentiation using known methods. For example, stem cells are isolated from bone marrow cells by panning the bone marrow cells with antibodies which bind unwanted cells, such as CD4+ and CD8+ (T cells), CD45+ (panB cells), GR-1 (granulocytes), and Iad (differentiated antigen presenting cells) (see Inaba *et al.*, *J. Exp. Med.* 176:1693-1702
15 (1992)).

[0210] Stem cells that have been modified may also be used in some embodiments. For example, neuronal stem cells that have been made resistant to apoptosis may be used as therapeutic compositions where the stem cells also contain the ZFP TFs of the invention. Resistance to apoptosis may come about, for example,
20 by knocking out BAX and/or BAK using BAX- or BAK-specific ZFNs (see, U.S. patent No. 8,597,912) in the stem cells, or those that are disrupted in a caspase, again using caspase-6 specific ZFNs for example.

[0211] Vectors (*e.g.*, retroviruses, adenoviruses, liposomes, etc.) containing therapeutic DNA-binding proteins (or nucleic acids encoding these proteins) can also
25 be administered directly to an organism for transduction of cells *in vivo*.

Alternatively, naked DNA can be administered. Administration is by any of the routes normally used for introducing a molecule into ultimate contact with blood or tissue cells including, but not limited to, injection, infusion, topical application and electroporation. Suitable methods of administering such nucleic acids are available
30 and well known to those of skill in the art, and, although more than one route can be used to administer a particular composition, a particular route can often provide a more immediate and more effective reaction than another route.

[0212] Methods for introduction of DNA into hematopoietic stem cells are disclosed, for example, in U.S. Patent No. 5,928,638. Vectors useful for introduction

of transgenes into hematopoietic stem cells, *e.g.*, CD34+ cells, include adenovirus Type 35.

[0213] Vectors suitable for introduction of transgenes into immune cells (*e.g.*, T-cells) include non-integrating lentivirus vectors. See, for example, Ory *et al.* (1996) *Proc. Natl. Acad. Sci. USA* 93:11382-11388; Dull *et al.* (1998) *J. Virol.* 72:8463-8471; Zuffery *et al.* (1998) *J. Virol.* 72:9873-9880; Follenzi *et al.* (2000) *Nature Genetics* 25:217-222.

[0214] Pharmaceutically acceptable carriers are determined in part by the particular composition being administered, as well as by the particular method used to administer the composition. Accordingly, there is a wide variety of suitable formulations of pharmaceutical compositions available, as described below (see, *e.g.*, Remington's Pharmaceutical Sciences, 17th ed., 1989).

[0215] As noted above, the disclosed methods and compositions can be used in any type of cell including, but not limited to, prokaryotic cells, fungal cells, Archaeal cells, plant cells, insect cells, animal cells, vertebrate cells, mammalian cells and human cells, including T-cells and stem cells of any type. Suitable cell lines for protein expression are known to those of skill in the art and include, but are not limited to COS, CHO (*e.g.*, CHO-S, CHO-K1, CHO-DG44, CHO-DUXB11), VERO, MDCK, WI38, V79, B14AF28-G3, BHK, HaK, NS0, SP2/0-Ag14, HeLa, HEK293 (*e.g.*, HEK293-F, HEK293-H, HEK293-T), perC6, insect cells such as *Spodoptera fugiperda* (Sf), and fungal cells such as *Saccharomyces*, *Pichia* and *Schizosaccharomyces*. Progeny, variants and derivatives of these cell lines can also be used.

25 Applications

[0216] Use of engineered nucleases in treatment and prevention of disease is one of the most significant developments in medicine in the coming years. The methods and compositions described herein serve to increase the specificity of these novel tools to ensure that the desired target sites will be the primary place of cleavage. Minimizing or eliminating off-target cleavage will be required to realize the full potential of this technology, for all *in vitro*, *in vivo* and *ex vivo* applications.

[0217] Exemplary genetic diseases include, but are not limited to, achondroplasia, achromatopsia, acid maltase deficiency, adenosine deaminase deficiency (OMIM No.102700), adrenoleukodystrophy, aicardi syndrome, alpha-1

antitrypsin deficiency, alpha-thalassemia, androgen insensitivity syndrome, apert syndrome, arrhythmogenic right ventricular, dysplasia, ataxia telangiectasia, Barth syndrome, beta-thalassemia, blue rubber bleb nevus syndrome, Canavan disease, chronic granulomatous diseases (CGD), cri du chat syndrome, cystic fibrosis, 5 dercum's disease, ectodermal dysplasia, Fanconi anemia, fibrodysplasia ossificans progressive, fragile X syndrome, galactosemia, Gaucher's disease, generalized gangliosidosis (*e.g.*, GM1), hemochromatosis, the hemoglobin C mutation in the 6th codon of beta-globin (HbC), hemophilia, Huntington's disease, Hurler Syndrome, hypophosphatasia, Klinefelter syndrome, Krabbe Disease, Langer-Giedion 10 Syndrome, leukocyte adhesion deficiency (LAD, OMIM No. 116920), leukodystrophy, long QT syndrome, Marfan syndrome, Moebius syndrome, mucopolysaccharidosis (MPS), nail patella syndrome, nephrogenic diabetes insipidus, neurofibromatosis, Niemann-Pick disease, osteogenesis imperfecta, phenylketonuria (PKU), porphyria, Prader-Willi syndrome, progeria, Proteus syndrome, 15 retinoblastoma, Rett syndrome, Rubinstein-Taybi syndrome, Sanfilippo syndrome, severe combined immunodeficiency (SCID), Shwachman syndrome, sickle cell disease (sickle cell anemia), Smith-Magenis syndrome, Stickler syndrome, Tay-Sachs disease, Thrombocytopenia Absent Radius (TAR) syndrome, Treacher Collins syndrome, trisomy, tuberous sclerosis, Turner's syndrome, urea cycle disorder, von 20 Hippel-Landau disease, Waardenburg syndrome, Williams syndrome, Wilson's disease, Wiskott-Aldrich syndrome, X-linked lymphoproliferative syndrome (XLP, OMIM No. 308240).

[0218] Additional exemplary diseases that can be treated by targeted DNA cleavage and/or homologous recombination include acquired immunodeficiencies, 25 lysosomal storage diseases (*e.g.*, Gaucher's disease, GM1, Fabry disease and Tay-Sachs disease), mucopolysaccharidosis (*e.g.* MPSII (Hunter's disease), MPSI (Hurler's disease), hemoglobinopathies (*e.g.*, sickle cell diseases, HbC, α -thalassemia, β -thalassemia) and hemophilias. *See, e.g.*, U.S. Patent Nos. 9,877,988 and 9,956,247. In particular, glucocerebrosidase (GBA) is deficient in Gaucher's, alpha-galactosidase 30 (GLA) is deficient in Fabry's, iduronate-2-sulfatase deficiency (IDS) is deficient in MPS II (Hunter's), alpha-L iduronidase deficiency (IDUA) is deficient in MPS I (Hurler's), and sphingomyelin phosphodiesterase 1 deficiency (SMPD1) is deficient in Niemann-Pick's. Therefore, donors expressing one or more of the proteins lacking

or deficient in these diseases can be introduced using the nucleases described herein to provide treatment and/or prevention for these diseases.

[0219] Such methods also allow for treatment of infections (viral or bacterial) in a host (*e.g.*, by blocking expression of viral or bacterial receptors, thereby preventing infection and/or spread in a host organism) to treat genetic diseases.

[0220] Targeted cleavage of infecting or integrated viral genomes can be used to treat viral infections in a host. Additionally, targeted cleavage of genes encoding receptors for viruses can be used to block expression of such receptors, thereby preventing viral infection and/or viral spread in a host organism. Targeted mutagenesis of genes encoding viral receptors (*e.g.*, the CCR5 and CXCR4 receptors for HIV) can be used to render the receptors unable to bind to virus, thereby preventing new infection and blocking the spread of existing infections. See, U.S. Patent Publication No. 2008/015996. Non-limiting examples of viruses or viral receptors that may be targeted include herpes simplex virus (HSV), such as HSV-1 and HSV-2, varicella zoster virus (VZV), Epstein-Barr virus (EBV) and cytomegalovirus (CMV), HHV6 and HHV7. The hepatitis family of viruses includes hepatitis A virus (HAV), hepatitis B virus (HBV), hepatitis C virus (HCV), the delta hepatitis virus (HDV), hepatitis E virus (HEV) and hepatitis G virus (HGV). Other viruses or their receptors may be targeted, including, but not limited to, Picornaviridae (*e.g.*, polioviruses, *etc.*); Caliciviridae; Togaviridae (*e.g.*, rubella virus, dengue virus, *etc.*); Flaviviridae; Coronaviridae; Reoviridae; Birnaviridae; Rhabdoviridae (*e.g.*, rabies virus, *etc.*); Filoviridae; Paramyxoviridae (*e.g.*, mumps virus, measles virus, respiratory syncytial virus, *etc.*); Orthomyxoviridae (*e.g.*, influenza virus types A, B and C, *etc.*); Bunyaviridae; Arenaviridae; Retroviridae; lentiviruses (*e.g.*, HTLV-I; HTLV-II; HIV-1 (also known as HTLV-III, LAV, ARV, hTLR, *etc.*) HIV-II); simian immunodeficiency virus (SIV), human papillomavirus (HPV), influenza virus and the tick-borne encephalitis viruses. See, *e.g.* Virology, 3rd Edition (W. K. Joklik ed. 1988); Fundamental Virology, 2nd Edition (B. N. Fields and D. M. Knipe, eds. 1991), for a description of these and other viruses. Receptors for HIV, for example, include CCR-5 and CXCR-4.

[0221] Thus, heterodimeric cleavage domain variants as described herein provide broad utility for improving ZFN specificity in gene modification applications. These variant cleavage domains may be readily incorporated into any existing ZFN by

either site directed mutagenesis or subcloning to improve the *in vivo* specificity of any ZFN dimers.

[0222] As noted above, the compositions and methods described herein can be used for gene modification, gene correction, and gene disruption. Non-limiting examples of gene modification includes homology directed repair (HDR)-based targeted integration; HDR-based gene correction; HDR-based gene modification; HDR-based gene disruption; NHEJ-based gene disruption and/or combinations of HDR, NHEJ, and/or single strand annealing (SSA). Single-Strand Annealing (SSA) refers to the repair of a double strand break between two repeated sequences that occur in the same orientation by resection of the DSB by 5'-3' exonucleases to expose the 2 complementary regions. The single-strands encoding the 2 direct repeats then anneal to each other, and the annealed intermediate can be processed such that the single-stranded tails (the portion of the single-stranded DNA that is not annealed to any sequence) are be digested away, the gaps filled in by DNA Polymerase, and the DNA ends rejoined. This results in the deletion of sequences located between the direct repeats.

[0223] Compositions comprising cleavage domains (*e.g.*, ZFNs, TALENs, CRISPR/Cas systems) and methods described herein can also be used in the treatment of various genetic diseases and/or infectious diseases.

[0224] The compositions and methods can also be applied to stem cell based therapies, including but not limited to: correction of somatic cell mutations by short patch gene conversion or targeted integration for monogenic gene therapy; disruption of dominant negative alleles; disruption of genes required for the entry or productive infection of pathogens into cells; enhanced tissue engineering, for example, by modifying gene activity to promote the differentiation or formation of functional tissues; and/or disrupting gene activity to promote the differentiation or formation of functional tissues; blocking or inducing differentiation, for example, by disrupting genes that block differentiation to promote stem cells to differentiate down a specific lineage pathway, targeted insertion of a gene or siRNA expression cassette that can stimulate stem cell differentiation, targeted insertion of a gene or siRNA expression cassette that can block stem cell differentiation and allow better expansion and maintenance of pluripotency, and/or targeted insertion of a reporter gene in frame with an endogenous gene that is a marker of pluripotency or differentiation state that would allow an easy marker to score differentiation state of stem cells and how

changes in media, cytokines, growth conditions, expression of genes, expression of siRNA, shRNA or miRNA molecules, exposure to antibodies to cell surface markers, or drugs alter this state; somatic cell nuclear transfer, for example, a patient's own somatic cells can be isolated, the intended target gene modified in the appropriate manner, cell clones generated (and quality controlled to ensure genome safety), and the nuclei from these cells isolated and transferred into unfertilized eggs to generate patient-specific hES cells that could be directly injected or differentiated before engrafting into the patient, thereby reducing or eliminating tissue rejection; universal stem cells by knocking out MHC receptors (*e.g.*, to generate cells of diminished or altogether abolished immunological identity). Cell types for this procedure include but are not limited to, T-cells, B cells, hematopoietic stem cells, and embryonic stem cells. Additionally, induced pluripotent stem cells (iPSC) may be used which would also be generated from a patient's own somatic cells. Therefore, these stem cells or their derivatives (differentiated cell types or tissues) could be potentially engrafted into any person regardless of their origin or histocompatibility.

[0225] The compositions and methods can also be used for somatic cell therapy, thereby allowing production of stocks of cells that have been modified to enhance their biological properties. Such cells can be infused into a variety of patients, independent of the donor source of the cells and their histocompatibility to the recipient.

[0226] In addition to therapeutic applications, the increased specificity provided by the variants described herein when used in engineered nucleases can be used for crop engineering, cell line engineering and the construction of disease models. The obligate heterodimer cleavage half-domains provide a straightforward means for improving nuclease properties.

[0227] The engineered cleavage half domains described can also be used in gene modification protocols requiring simultaneous cleavage at multiple targets either to delete the intervening region or to alter two specific loci at once. Cleavage at two targets would require cellular expression of four ZFNs or TALENs, which could yield potentially ten different active ZFN or TALEN combinations. For such applications, substitution of these novel variants for the wild-type nuclease domain would eliminate the activity of the undesired combinations and reduce chances of off-target cleavage. If cleavage at a certain desired DNA target requires the activity of the nuclease pair A+B, and simultaneous cleavage at a second desired DNA target requires the activity

of the nuclease pair X+Y, then use of the mutations described herein can prevent the pairings of A with A, A with X, A with Y and so on. Thus, these *FokI* mutations decrease non-specific cleavage activity as a result of “illegitimate” pair formation and allow the generation of more efficient orthogonal mutant pairs of nucleases (see co-owned patent U.S. Patent Publication Nos. 20080131962 and 20090305346).

EXAMPLES

Example 1: Preparation of ZFNs

[0228] ZFNs targeted to human albumin gene was designed and incorporated into plasmids vectors essentially as described in Urnov *et al.* (2005) *Nature* 435(7042):646-651; Perez *et al* (2008) *Nature Biotechnology* 26(7):808-816, and U.S. Patent 9,394,545.

Example 2: Optimizing albumin-specific ZFNs

[0229] The binding site of the left hand ZFN partner (SBS47171-FLAG, see Table 1) comprises a SNP in 20% of humans (see Figure 1). In the wild type sequence, the sequence comprises an AT base pair (indicated by the oval), while in the sequence comprising the SNP, there is a GC base pair in this position (indicated in rectangle above sequence). In human hepatocytes that are heterozygous for the wild type and SNP albumin sequences, the 47171-FLAG/47898-FLAG pair has a 3-4 fold preference for the wild type sequence (see Figure 2). A second left hand partner was identified (42875) that was found to cleave the wild type albumin sequence and the SNP-containing sequence with equal activity, however the 42875/47898 pair also showed some cleavage activity at a SMCHD1 off target site.

[0230] Thus, studies were performed with additional candidate ZFNs wherein modifications were made to the phosphate contacting amino acids within the ZFP backbone. The proteins used are shown below in Table 1.

Table 1: Albumin-specific ZFN designs

ZFN Name target sequence	F1	F2	F3	F4	F5	F6	Domain linker	other
SBS47171-FLAG ttTGGGAT AGTTATGA Attcaatc ttca (SEQ ID	QSGNLSR (SEQ ID NO:14)	LKQNLCM (SEQ ID NO:15)	WADNLQN (SEQ ID NO:16)	TSGNLTR (SEQ ID NO:17)	RQSHLCL (SEQ ID NO:18)	N/A	5, 6	N-term 3x FLAG

NO:12)								
SBS42875 -FLAG ttTGGGAT AGTTATGA Attcaatc ttca (SEQ ID NO:12)	QSGNLAR (SEQ ID NO:19)	LKQNLCM (SEQ ID NO:15)	WQSNLQN (SEQ ID NO:20)	TSGNLTR (SEQ ID NO:17)	RRSHLTS (SEQ ID NO:21)	N/A	5,6	N- term 3x FLAG
42877- FLAG ttTGGGAT AGTTATGA Attcaatc ttca (SEQ ID NO:12)	QSGNLAR (SEQ ID NO:19)	LKQNLCM (SEQ ID NO:15)	LITTLRN (SEQ ID NO:22)	TSGNLTR (SEQ ID NO:17)	RQSHLCL (SEQ ID NO:18)	N/A	5,6	N- term 3x FLAG
42908- FLAG ttTGGGAT AGTTATGA Attcaatc ttca (SEQ ID NO:12)	QSGNLAR (SEQ ID NO:19)	LKQNLCM (SEQ ID NO:15)	WASNLQN (SEQ ID NO:23)	TSGNLTR (SEQ ID NO:17)	RQSHLCL (SEQ ID NO:18)	N/A	5,6	N- term 3x FLAG
47898- FLAG ccTATCCA TTGCACTA TGCTttat ttaa (SEQ ID NO:13)	TPQLLDR (SEQ ID NO:24)	LKHNLIT (SEQ ID NO:25)	DQSNLNA (SEQ ID NO:26)	RNFSLTM (SEQ ID NO:27)	LRHDLDR (SEQ ID NO:28)	HRSNLNK (SEQ ID NO:29)	5,6	N- term 3x FLAG
47874- FLAG ccTATCCA TTGCACTA TGCTttat ttaa (SEQ ID NO:13)	QSSDLR (SEQ ID NO:30)	LKHNLIT (SEQ ID NO:25)	DQSNLRA (SEQ ID NO:31)	RNFSLTM (SEQ ID NO:27)	LRHDLER (SEQ ID NO:32)	HRSNLNK (SEQ ID NO:29)	5,6	N- term 3x FLAG
47931- FLAG ccTATCCA TTGCACTA TGCTttat ttaa (SEQ ID NO:13)	TPQLLDR (SEQ ID NO:24)	LKWNLRT (SEQ ID NO:33)	DQSNLNA (SEQ ID NO:26)	RNFSLTM (SEQ ID NO:27)	LRHDLDR (SEQ ID NO:28)	HRSNLNK (SEQ ID NO:29)	5,6	N- term 3x FLAG

[0231] The ZFNs listed above were then modified to comprise alterations in their ZFP backbones to reduce any potential non-specific contacts between the ZFP and the DNA phosphate backbone (see U.S. Patent Publication No. US-2018-

5 0087072-A1). In Table 2A and 2B below, exemplary ZFP backbone changes are

shown under the heading of the parent ZFN from Table 1 along with the new SBS unique numeric identifiers assigned to each variant.

Table 2: Phosphate contact variant ZFNs

Table 2A: Left partners

5

m5Q Variants					47171-FLAG	42875-FLAG	42877-FLAG	42908-FLAG
F1	F2	F3	F4	F5	SBS#	SBS#	SBS#	SBS#
					70949	70957	70965	70973
Q					70950	70958	70966	70974
		Q			70951	70959	70967	70975
			Q		70952	70960	70968	70976
Q		Q			70953	70961	70969	70977
Q			Q		70954	70962	70970	70978
		Q	Q		70955	70963	70971	70979
Q		Q	Q		70956	70964	70972	70980

10

15

Table 2B: Right partners

m5Q Variants					47898-FLAG	47874-FLAG
F1	F2	F3	F4	F5	SBS#	SBS#
					70981	70989
Q					70982	70990
		Q			70983	70991
				Q	70984	70992
Q		Q			70985	70993
Q				Q	70986	70994
		Q		Q	70987	70995
Q		Q		Q	70988	70996

20

25

30 **[0232]** These proteins were then tested for activity against either the albumin locus (ALB) or the SMCHD1 off target, where the variants were paired with the original right (47898-FLAG)- or left-hand partner (47171-FLAG). K562 cells were electroporated with ZFN mRNA by Amaxa electroporation following manufacture’s instruction. Cells were harvested 16 hours after electroporation. gDNA was extracted

using QuickExtract™ DNA Extraction Solution (Lucigen) following manufacture's instruction. Percentage of indels was measured by MiSeq sequencing of PCR products obtained with primers surrounding Albumin ZFN cutting site or SMCHD1 off-target. High activity was seen in all variants and, increased specificity (comparison to off-target sites) was observed in most variants, particularly F1 and F3 variants (Figure 3A).

5 [0233] Next, phosphate contacting amino acid side chain mutations made in the ELD/KKR FokI nuclease domains (see U.S. Patent 8,962,281) were paired with ZFP backbone mutations described above. In these experiments, the parent ZFNs are shown in Table 1 were recapitulated comprising mutations in both the backbone and in the nuclease domain, and each was given a new unique numeric identified (see Table 3).

Table 3: Albumin specific ZFN variants

SBS number	ZFN parent	Backbone mutation(s)	Fok*
71545	42875-FLAG	F1m5Q, F3m5Q	ELD-R416H
71557	42875-FLAG	F1m5Q, F3m5Q	ELD-N542D
71673	47898-FLAG	F3m5Q	KKR-R416H
71721	47874-FLAG	F3m5Q	KKR-R416H
71739	47874-FLAG	F1m5Q, F3m5Q	KKR-S418P
71741	47874-FLAG	F1m5Q, F3m5Q	KKR-L424F
71721	47874-FLAG	F3m5Q	KKR-R416H
71728	47874-FLAG	F3m5Q	KKR-P478S
71639	42908-FLAG	F1m5Q, F3m5Q	ELD
71641	42908-FLAG	F1m5Q, F3m5Q	ELD-R416H
71653	42908-FLAG	F1m5Q, F3m5Q	ELD-N542D
71696	47898-FLAG	F1m5Q, F3m5Q	KKR-P478S

15 *FokI domains may be numbered relative to full-length as shown in the Table or with respect to cleavage domain of FokI only (e.g., N542D and N159D refer to the same engineered FokI domain and P478S and P95S refer to the same engineered FokI domain)

20 [0234] Pairs comprising these ZFNs were then tested in K562 cells to observe ZFN activity at the albumin locus and at the off-target site SMCHD1. Briefly, K562 cells were transfected with albumin-targeting ZFNs as indicated. Cells were assessed for ZFN activity (% indels) by deep sequencing 24 hours after transfection as

described above.

[0235] The results (shown in Figures 3A-3C) demonstrate that the albumin-specific activity was greatly improved while the off-target activity fell to background levels. Figures 3A and 3B shows results at off-target site SMCHD1. An unbiased capture assay was also used to identify potential off target loci for these ZFN pairs in
5 both K562 cells and HepG2 cells (see U.S. Provisional Patent Application 62/675,435) and as shown (see Figure 3C), the modified ZFN pairs had almost no detectable activity at these sites.

[0236] Thus, optimized human albumin-specific ZFNs were designed that
10 maintain a high level of on target cleavage at the albumin locus while being tolerant to the A to G SNP and having a high degree of specificity.

[0237] The optimized ZFNs were also tested for activity (cleavage and targeted integration of a donor) in iPS-derived human hepatocytes. In brief, iPS-derived human hepatocytes were purchased from Cellular Dynamics international,
15 plated and cultured following manufacture's protocol. The cells were transduced with human ZFNs AAV at day 4 post plating in the following dose: low – 30 MOI, mid – 100 MOI and high – 300 MOI. Next day the cells were transduced with human Donor AAV: low – 240 MOI, mid – 800 MOI and high 2400 MOI. Cells and conditional medium were harvested for the analysis at day 7 post ZFN AAV transduction.

[0238] As shown in Figures 3D and 3E(i), optimized ZFNs showed up to 12-fold higher levels of cleavage efficiency and 13-fold higher level of transgene (IDS) production from the transgene integrated using optimized ZFNs as compared to the parent ZFNs.

[0239] Studies were carried out to evaluate the expression of a transgene
25 captured following cleavage with the two ZFN pairs over time. In brief, human iPSC-derived hepatocytes were transduced in triplicate with rAAV2/6 vectors encoding the first (47171:47898) or second (71557:71728) generation ZFNs in combination with the human IDS transgene donor (SB-IDS). IDS enzyme activity (expressed as nmol of product per hour per mL of cell culture supernatant
30 [nmol/hr/mL]) on Day 5 and Day 7 post-transduction was determined by IDS enzyme activity assay. ZFNs and SB-IDS donor were delivered in a left ZFN:right ZFN:Donor ratio of 1:1:2. At doses of 100:100:200 (MOI of ZFN:ZFN:Donor), treatment of the cells with the second generation ZFN pair resulted in 2-fold and 5x more IDS in the cell supernatant at days 5 and 7 respectively than treatment with the

first generation pair. At doses of 300:300:600, treatment of the cells with the second generation ZFN pair resulted in 7-fold and 21-fold more IDS in the supernatant at days 5 and 7 respectively than the first generation pair (see Figure 3E(ii)).

[0240] Next, primary human hepatocytes that were heterozygous for an A to G SNP within the left ZFN binding site were transfected with messenger RNA (mRNA) encoding the 47171/47898 or the 71557/47898 pairs at concentrations of 10 or 50 ng mRNA per ZFN. Genomic DNA was evaluated by MiSeq deep sequencing for levels of gene modification (% insertions and deletions [indels]) at the wildtype (A:T) or SNP (G:C) on-target site. The results (see Figures 3F(i) and 3F(ii)) demonstrated that the 71557/47898 pair had equal activity at both the SNP containing and the non-SNP containing alleles.

[0241] The rates of gene modification in cells *in vitro* were also analyzed. Gene modification levels following AAV2/6-mediated delivery of ZFNs (100K and 600K MOIs) to cells was assessed over 10 days of exposure in human primary hepatocytes in three biological replicates. Cells were harvested on Days 1, 3, 5 and 10, genomic DNA was isolated, PCR amplified and MiSeq deep sequenced. The 71557/71728 ZFN pair showed faster kinetics over 10 days compared to the 47171/47898 ZFN pair (Figure 3G). Faster kinetics for both dose levels of the 71557/71728 ZFN pair were evident as early as Day 3 where this pair yielded 8.3% and 17.8% indels for 100K and 600K dose levels, respectively, compared to 2.2% and 3.0% indels with the 47171/47898 ZFN pair. The 71557/71728 ZFN pair appeared to reach saturation of effect above 40% indels on Day 10. Treatment with the 71557/71728 ZFN pair resulted in higher levels of gene modification over time compared to the 47171/47898 ZFN pair. Administration of the 47171/47898 ZFN pair lead to gene modification levels of 16.9% and 25.4% indels for 100K and 600K MOI dose levels, respectively, while the 71557/71728 ZFN pair yielded 35.1% and 44.2% indels, respectively. At 10 days, the 71557/71728 ZFN pair activity was 2.1- and 1.7-fold higher than 47171/47898 ZFN pair activity for the low and high dose groups, respectively. As the entire dose-response curves were not achieved during the 10-day cell culture experiment, it was not possible to calculate and compare true EC50 values. The results above, however, provide a reasonable estimation of approximate 2-fold increase in ZFN activity over 10 days with the 2nd generation ZFNs.

[0242] Evaluation studies were also carried out in human primary hepatocytes

to characterize any off-target cleavage events related to the second generation ZFN pair. Off target cleavage was determined by previously disclosed methods (see PCT Publication WO2018039440). Genomic DNA was extracted using QuickExtract™ DNA Extraction Solution (Lucigen) following manufactures conditions.

5 [0243] SMCHD1 has been identified as a detected off-target site for the ZFNs. Human primary hepatocytes transduced with AAV2/6 encoding the 47171/47898 or 71557/71728 ZFN pairs were evaluated by MiSeq deep sequencing. Human primary hepatocytes were treated with AAV comprising the second generation ZFN pair at the following MOI: 3K, 10K, 30K, 100K, 300K, 600K and Mock for 10 days. A dose
10 response was observed with respect to ZFN modification at the on-target albumin site. Mean % indels at the albumin locus on Day 10 were 0.16, 7, 15, 15, 21, 30 and 44% following treatment with the 71557/71728 ZFN pair (see Figure 3H, top row). NS – not statistically significant by two tailed t-test, * - p-value < 0.05 by two tailed t-test. At the 100K MOI dose, the 47171/47898 ZFNs showed mean on-target activity of
15 17% indels and off-target activity of 0.11% indels (17/0.11 ratio = 154); and the 71557/71728 ZFNs showed mean on-target activity of 35% and off-target activity of 0.08% (35/0.08 ratio = 438). Comparing the two ratios, 2nd generation ZFNs are ~2.8-fold more selective than 1st generation ZFNs. At the 600K MOI dose, the 47171/47898 ZFNs showed mean on-target activity of 25% indels and off-target
20 activity of 0.36% indels (25/0.36 ratio = 69); and the 71557/71728 ZFNs showed mean on-target activity of 44% and off-target activity of 0.34% (44/0.34 ratio = 130). Comparing the two ratios, 2nd generation ZFNs are ~1.9-fold more selective than first generation ZFNs. At the 100 K and 600K MOI, % indels for the 1st and 2nd generations ZFNs are 17% and 35 %, and 25% and 44%, respectively, indicating that
25 2nd generation ZFN (ZFN 2.0) is ~2-fold more potent than the 1st generation ZFNs (see Figure 3H).

[0244] In cells treated with the 1st generation left ZFN (47171), ZFN activity at the SNP-containing allele was only 39-44% as high as activity at the wild type allele. In comparison, in cells treated with the 2nd generation left ZFN (71557), ZFN
30 activity at the SNP-containing allele was 91-108% as high as activity at the wild type allele.

Example 3: Use of a polycationic peptide tag increases ZFN activity

[0245] The ZFNs including a polycationic peptide tag were examined for

cleavage activity. The peptide used was the 3x Flag Tag (see PCT Publication No. WO2001027293), comprising the amino acid sequence Nterm- DYKDHDG-DYKDHDG-DYKDDDDK (SEQ ID NO:71). The sequence encoding the 3x Flag Tag is fused to the ZFN fusion protein at the N-terminus of the protein (see, Table 1).

5 [0246] ZFNs for this study were made against 7 ultra-conserved DNA targets that are conserved between mouse, NHP and human (see Bejerano *et al* (2004) *Science* 302(5675):1321-1325) to control for the cellular origin of the cells being tested. 74 ZFN pairs were made against the ultra-conserved DNA targets and were tested for activity in K562 cells either with or without the 3X Flag tag.

10 [0247] The results (Figure 4A) demonstrate that the presence of the polycationic 3x Flag tag was very beneficial for ZFN cleavage activity (as determined by Cell1 assay to measure %indels), and in these ZFN pairs comprising the 3x Flag Tag, activity was increased by an average of 4.1x as compared to the ZFNs lacking the Flag Tag (Figure 4B). As shown in Figure 4C, addition of the 3x Flag Tag led to
15 a 2-3x increase in ZFN activity.

Example 4: Addition of a WPRE regulatory element

[0248] WPRE has been found to increase the activity of ZFNs, both *in vitro* (Figure 5A, see U.S. Patent Publication 2016-0326548) and *in vivo* after delivery by
20 LNPs (Figure 5B, see U.S. Patent Publication No. US-2018-0185516-A1) or by AAV (Figure 5C, see U.S. Patent Publication 2016-0326548).

[0249] In its natural form WPRE contains a partial open reading frame (ORF) for the WHV-X protein. The fully expressed WHV-X protein in the context of other viral elements like the WHV (We2) enhancer has been associated with a higher risk of
25 hepatocarcinoma in woodchucks and mice (Hohne *et. al* (1990) *EMBO J* 9(4):1137-45; Flajolet *et. al* (1998) *J Virol* 72(7):6175-80). The WHV-X protein does not appear to be directly oncogenic, but some studies suggest that under certain circumstances it can act as a weak cofactor for the generation of liver cancers associated with infection by hepadnaviruses (hepatitis B virus for man; woodchuck hepatitis virus for
30 woodchucks). The WPRE sequence used contains a partial open reading frame for WHV-X protein, but does not contain the We2 enhancer, which is thought to amplify expression of the WHV-X protein. Further, the WPRE sequence is placed 3' of the stop codon and out of frame with promoter and therapeutic transgene; thus no translation of this sequence is expected even if stop codon read-through occurred.

[0250] Thus, the WPRE element was added to the polynucleotides described herein, typically 3' to the nuclease coding sequence (Figure 7). The WPRE element that is used can be WPREmut6 (Zanta-Boussif, *ibid*), derived from the J02442 variant, shown below:

5 J02442 WPREmut6:

[0251] 5' AATCAACCTCTGGATTACAAAATTTGTGAAAGATTGACTG
 ATATTCTTA ACTATGTTGCTCCTTTTACGCTGTGTGGATATGCTGCTTTAAT
 GCCTCTGTATCATGCTATTGCTTCCCGTACGGCTTTCGTTTTCTCCTCCTTG
 TATAAATCCTGGTTGCTGTCTCTTTATGAGGAGTTGTGGCCCGTTGTCCGT
 10 CAACGTGGCGTGGTGTGCTCTGTGTTTGCTGACGCAACCCCCACTGGCTGG
 GGCATTGCCACCACCTGTCAACTCCTTTCTGGGACTTTCGCTTTCCCCCTCC
 CGATCGCCACGGCAGAACTCATCGCCGCCTGCCTTGCCCGCTGCTGGACA
 GGGGCTAGGTTGCTGGGCACTGATAATTCCGTGGTGTGTCGGGGAAATC
 ATCGTCCTTTCTTGGCTGCTCGCCTGTGTTGCCAACTGGATCCTGCGCGG
 15 GACGTCCTTCTGCTACGTCCCTTCGGCTCTCAATCCAGCGGACCTCCCTTC
 CCGAGGCCTTCTGCCGGTCTGCGGCCTCTCCCGCGTCTTCGCTTTCGGCC
 TCCGACGAGTCGGATCTCCCTTTGGGCCGCCTCCCCGCCTG (SEQ ID
 NO:42).

[0252] In some embodiments, the WPRE element is a truncated construct
 20 comprising only the gamma and alpha elements. The sequence of WPRE3 is shown
 below:

WPRE3:

GATAATCAACCTCTGGATTACAAAATTTGTGAAAGATTGACTGGTATTCTT
 25 AACTATGTTGCTCCTTTTACGCTATGTGGATACGCTGCTTTAATGCCTTTGT
 ATCATGCTATTGCTTCCCGTATGGCTTTCATTTTCTCCTCCTTGTATAAATC
 CTGGTTAGTTCTTGCCACGGCGGAACTCATCGCCGCCTGCCTTGCCCGCTG
 CTGGACAGGGGCTCGGCTGTTGGGCACTGACAATTCCGTGG (SEQ ID
 NO:68).

30 [0253] In some embodiments, the J04514.1 variant is used and the mut6
 variants are added into the sequence, as shown below:

J04514.1 WPREmut6:

AATCAACCTCTGGATTACAAAATTTGTGAAAGATTGACTGGTATTCTTAA
 CTATGTTGCTCCTTTTACGCTATGTGGATACGCTGCTTTAATGCCTTTGT

ATCATGCTATTGCTTCCCGTATGGCTTTCATTTTCTCCTCCTTGTATAAA
 TCCTGGTTGCTGTCTCTTTATGAGGAGTTGTGGCCCGTTGTCAGGCAACG
 TGGCGTGGTGTGCACTGTGTTTGCTGACGCAACCCCCACTGGTTGGGGCA
 TTGCCACCACCTGTCAGCTCCTTTCCGGGACTTTCGCTTTCCCCCTCCCT
 5 ATTGCCACGGCGGAACTCATCGCCGCCTGCCTTGCCCGCTGCTGGACAGG
 GGCTCGGCTGTTGGGCACTGACAATTCCGTGGTGTGTCGGGGAAATCAT
 CGTCCTTTCCTTGGCTGCTCGCCTGTGTTGCCACCTGGATTCTGCGCGGG
 ACGTCCTTCTGCTACGTCCCTTCGGCCCTCAATCCAGCGGACCTTCCTTC
 CCGCGGCCTGCTGCCGGCTCTGCGGCCTCTTCCGCGTCTTCGCCTTCGCCC
 10 TCAGACGAGTCGGATCTCCCTTTGGGCCGCCTCCCCGCCTG (SEQ ID
 NO:69)

[0254] All three of the WPRE variants lack the ability to express the WHV X gene, and may be used interchangeably in the expression constructs described herein.

15

Example 5: Addition of a 5' UTR

[0255] In 1994, Krieg and Melton (*Nucl. Acid. Res* 12(18):7057) described the 5' untranslated region of the *Xenopus* beta-globin gene and recognized its potential as an mRNA stabilizing sequence. Thus, the sequence for this element

20 ([TG]CTTGTTCTTTTTGCAGAAGCTCAGAATAAACGCTCAACTTTGGCAGAT
 T (SEQ ID NO:1), wherein TG is optional abbreviated β glb) was tested in the 5'
 untranslated region of the nuclease-encoding expression cassette. Constructs were
 tested in K562 cells as described above except that cells were assayed at 24 hours post
 transfection.

25 [0256] As shown in Figure 9, addition of a novel 5'UTR led to 2-3x increase in ZFN activity.

Example 6: Combinations of enhancements

30 [0257] ZFNs including a 3x Flag tag ("3xFlag"), a *Xenopus* β -glb ("XBG")
 and/or a WPRE element were tried in various combinations in iPSC derived human
 hepatocytes. The ZFNs used were 42877/47931 and they were delivered via AAV6.
 The cells were harvested 6 days post transduction and activity measured against the
 albumin target.

[0258] The results demonstrated that enhancement of ZFN activity in the

presence of all three elements in comparison with the initial vector (see Figure 6).

[0259] Further, a series of 8 expression constructs were thus constructed including the ZFN without or with various combinations all the different elements described above (see Figure 7A showing variants V1 through V8). All variants were used in an AAV 6 vector and used with an ApoE-hAAT promoter (Okuyama *et al* (1996) *Hum Gene Ther* 7(5):637-45). These vectors also comprised a human beta-globin-immunoglobulin chimeric intron sequence described as a chimeric intron composed of the 5'-donor site from the first intron of the human β -globin gene and the branch and 3'-acceptor site from the intron of an immunoglobulin gene heavy chain variable region (Promega). The NLS used in these constructs was from SV40.

[0260] The vectors were then tested for cleavage activity of the delivered ZFN pair (42877/47931) where both ZFNs were delivered in the same variant architecture.

[0261] As shown in Figure 8, two of the variant architectures, Variant 4 and Variant 8, both of which included FLAG sequences (Table 1), provided superior results as compared to the other variants, including vector architecture currently in use. These experiments were carried out in HepG2 cells using 300,000 MOI of AAV comprising the different vectors.

[0262] One albumin-specific ZFN pair made comprising a combination of the various enhancements is the 71557/71728 pair as described above. Figure 7B depicts a schematic of the AAVs that encode these ZFNs. The elements of the pair are shown in the tables and sequences below. It will be apparent that any of the elements may be substitute with analogous sequences, for example a WPRE sequence known in the art or as shown in Example 4 above in place of the WPRE sequence below.

25 **Table 4: Elements of SB71557 AAV (SEQ ID NO:43)**

Nucleotide Position-annotation	Feature/Description	SEQ ID NO:	Sequence
1-130	5' ITR [plain text in brackets]	44	CTGCGCGCTCGCTCGCTCACTGAGGCCGCCCGGGCAAAGCCCG GGCGTCGGGCGACCTTTGGTCGCCCGGCCTCAGTGAGCGAGCG AGCGCGCAGAGAGGGAGTGGCCAACCTCCATCACTAGGGGTTC T

Nucleotide Position-annotation	Feature/Description	SEQ ID NO:	Sequence
156-476	ApoE (Enhancer) <u>underline</u> <u>d</u>	45	AGGCTCAGAGGCACACAGGAGTTTCTGGGCTCACCCCTGCCCCCTTCCAACCCCTCAGTTCCCATCCTCCAGCAGCTGTTTGTGTGCTGCCTCTGAAGTCCACACTGAACAAACTTCAGCCTACTCATGTCCCTAAAATGGGCAAACATTGCAAGCAGCAAACAGCAAACACACAGCCCTCCCTGCCTGCTGACCTTGGAGCTGGGGCAGAGGTCA GAGACCTCTCTGGGCCCATGCCACCTCCAACATCCACTCGACCCTTGGAATTTCCGTGGAGAGGAGCAGAGGTTGTCTTGGCGTGTTTAGGTAGTGTGAGAGGG
485-877	hAAT (Promoter) <i>italics</i>	46	GATCTTGCTACCAGTGGAACAGCCACTAAGGATTCTGCAGTGA GAGCAGAGGGCCAGCTAAGTGGTACTCTCCAGAGACTGTCTG ACTCACGCCACCCCTCCACCTTGGACACAGGACGCTGTGGTT TCTGAGCCAGGTACAATGACTCCTTTCGGTAAGTGCAGTGGAA GCTGTACACTGCCAGGCAAAGCGTCCGGGCAGCGTAGGCCGGG CGACTCAGATCCCAGCCAGTGGACTTAGCCCTGTTTGCTCCT CCGATAACTGGGGTGACCTTGGTTAATATTACCAGCAGCCTC CCCCCTTGCCCTCTGGATCCACTGCTTAAATACGGACGAGGA CAGGGCCCTGTCTCCTCAGCTTCAGGCACCACCCTGACCTGG GACAGT
886-933	5' UTR Bold	47	CTTGTTCTTTTTGCAGAAGCTCAGAATAAACGCTCAACTTTGG CA GAT
943-1075	Human β globin / IgG chimeric intron <u>(Intron)</u> <u>double underline</u> <u>d</u>	48	GTAAGTATCAAGGTTACAAGACAGGTTTAAGGAGACCAATAGA AACTGGGCTTGTGCGAGACAGAGAAGACTCTTGCCTTCTGATA GGCACCTATTGGTCTTACTGACATCCACTTTGCCTTCTCTCC ACAG
1086-1154	N-terminal peptide	49	GACTACAAAGACCATGACGGTGATTATAAAGATCATGACATCG ATTACAAGGATGACGATGACAAG
1161-1181	Nuclear localization signal Bold italic	50	CCCAAGAAGAAGAGGAAGGTC
1200-1631	ZFP 71557 DNA-binding domain lower case	51	GCCGCTATGGCTGAGAGGCCCTTCCAGTGTGCAATCTGCATGC AGAAGTTTTCAGTTCAGTCCGGCAACCTGGCCCCGCACATCCGCAC CCACACCGGCGGAGAGCCCTTTTGCCTGTGACATTTGTGGGAGG AAATTTGCCCTGAAGCAGAACCTGTGTATGCATACCAAGATAC ACACGGGCGAGAAGCCCTTCCAGTGTGCAATCTGCATGCAGAA GTTTGCCTGGCAGTCCAACCTGCAGAACCATAACCAAGATACAC ACGGGCGAGAAGCCCTTCCAGTGTGCAATCTGCATGCGTAACT TCAGTACCTCCGGCAACCTGACCCGCCACATCCGCACCCACAC CGGCGAGAAGCCCTTTTGCCTGTGACATTTGTGGGAGGAAATTT GCCCGCCGCTCCACCTGACCTCCCATACCAAGATACACCTGCG G
1638-2237	FokI-ELD nuclease domain <u>Dashed underline</u>	52	CAGCTGGTGAAGAGCGAGCTGGAGGAGAAGAAGTCCGAGCTGC GGCACAAGCTGAAGTACGTGCCCCACGAGTACATCGAGCTGAT CGAGATCGCCAGGAACAGCACCCAGGACCGCATCCTGGAGATG AAGGTGATGGAGTTCTTCATGAAGGTGTACGGCTACAGGGGAA AGCACCTGGGCGGAAGCAGAAAGCCTGACGGCGCCATCTATAC AGTGGGCAGCCCCATCGATTACGGCGTGATCGTGGACACAAAG

Nucleotide Position-annotation	Feature/Description	SEQ ID NO:	Sequence
	<u>d</u>		GCCTACAGCGGCGGCTACAATCTGCCTATCGGCCAGGCCGACG AGATGGAGAGATACGTGGAGGAGAACCAGACCCGGGATAAGCA CCTCAACCCCAACGAGTGGTGGAAAGGTGTACCCTAGCAGCGTG ACCGAGTTCAAGTTCCTGTTTCGTGAGCGGCCACTTCAAGGGCA ACTACAAGGCCAGCTGACC AGGCTGAACCACATCACCAACTGCGACGGCGCCGTGCTGAGCG TGGAGGAGCTGCTGATCGGCGGCGAGATGATCAAAGCCGGCAC CCTGACACTGGAGGAGGTGCGGCGCAAGTTCACAACCGGCGAG ATCAACTTCAGATCTTGATAA
2250-2841	WPREmu t6 3'UTR <u>Dotted underline d</u>	53	AATCAACCTCTGGATTACAAAATTTGTGAAAGATTGACTGATA TTCTTAACTATGTTGCTCCTTTTACGCTGTGTGGATATGCTGC TTTAATGCCTCTGTATCATGCTATTGCTTCCCGTACGGCTTTC GTTTTCTCCTCCTTGTATAAATCCTGGTTGCTGTCTCTTTATG AGGAGTTGTGGCCCGTTGTCCGTCAACGTGGCGTGGTGTGCTC TGTGTTTGTGACGCAACCCCACTGGCTGGGGCATTGCCACC ACCTGTCAACTCCTTTCTGGGACTTTTCGCTTTCCCCCTCCCGA TCGCCACGGCAGAACTCATCGCCGCTGCCTTGCCTGCTGCTG GACAGGGGCTAGGTTGCTGGGCACTGATAATTCCGTGGTGTG TCGGGAAATCATCGTCTTTTCTTGGCTGCTCGCCTGTGTTG CCAAGTGGATCCTGCGCGGG ACGTCCTTCTGCTACGTCCCTTTCGGCTCTCAATCCAGCGGACC TCCCTTCCCGAGGCCTTCTGCCGGTTCTGCGGCTCTCCCGCG TCTTCGCTTTTCGGCCTCCGACGAGTCGGATCTCCCTTTGGGCC GCCTCCCCGCCTG
2848-3070	<u>Polyadenylation signal</u>	54	CTGTGCCTTCTAGTTGCCAGCCATCTGTTGTTTGGCCCTCCCC CGTGCCTTCCCTTGACCCTGGAAGGTGCCACTCCCCTGTCTCTT TCCTAATAAAAATGAGGAAATTGCATCGCATTGTCTGAGTAGGT GTCATTCTATTCTGGGGGGTGGGGTGGGGCAGGACAGCAAGGG GGAGGATTGGGAAGACAATAGCAGGCATGCTGGGGATGCGGTG GGCTCTAT
3088-3195	3' ITR [Bold text in brackets]	55	AGGAACCCCTAGTGATGGAGTTGGCCACTCCCTCTCTGCGCGC TCGCTCGCTCACTGAGGCCGCCCGGGCTTTGCCCGGGCGGCT CAGTGAGCGAGCGAGCGCGCAG

Complete Sequence of 71557 AAV:

```

[CTGCGCGCTC GCTCGCTCAC TGAGCCGCC CGGGCAAAGC CCGGGCGTGC 50
5 GGCGACCTTT GGTGCCCCGG CCTCAGTGAG CGAGCGAGCG CGCAGAGAGG 100
GAGTGGCCAA CTCCATCACT AGGGGTTCT] GCGGCCTAAG CTTGAGCTCT 150
TCGAAAGGCT CAGAGGCACA CAGGAGTTTC TGGGCTCACC CTGCCCCCTT 200
CCAACCCCTC AGTTCCCATC CTCCAGCAGC TGTTTGTGTG CTGCCTCTGA 250
AGTCCACACT GAACAACTT CAGCTACTC ATGTCCCTAA AATGGGCAA 300
10 CATTGCAAGC AGCAAACAGC AAACACACAG CCCTCCCTGC CTGCTGACCT 350
TGGAGCTGGG GCAGAGGTCA GAGACCTCTC TGGGCCATG CCACCTCAA 400
CATCCACTCG ACCCCTTGA ATTTTCGGTGG AGAGGAGCAG AGGTTGTCCT 450
GGCGTGGTTT AGGTAGTGTG AGAGGGGTCC CGGGATCTT GCTACCAGTG 500
GAACAGCCAC TAAGGATTCT GCAGTGAGAG CAGAGGGCCA GCTAAGTGGT 550
15 ACTCTCCAG AGACTGTCTG ACTCACGCCA CCCCCTCCAC CTGGACACA 600
    
```

GGACGCTGTG GTTTCTGAGC CAGGTACAAT GACTCCTTTC GGTAAGTGCA 650
 GTGGAAGCTG TACACTGCCC AGGCAAAGCG TCCGGGCAGC GTAGGCGGGC 700
 GACTCAGATC CCAGCCAGTG GACTTAGCCC CTGTTTGCTC CTCCGATAAC 750
 TGGGGTGACC TTGGTTAATA TTCACCAGCA GCCTCCCCCG TTGCCCTCT 800
 5 GGATCCACTG CTAAATACG GACGAGGACA GGGCCCTGTC TCCTCAGCTT 850
 CAGGCACCAC CACTGACCTG GGACAGTCCT AGGTGCTTGT **TCTTTTTGCA** 900
GAAGCTCAGA ATAAACGCTC AACTTTGGCA GATACTAGTC AGGTAAGTAT 950
CAAGGTTACA AGACAGGTTT AAGGAGACCA ATAGAACTG GGCTTGTCGA 1000
GACAGAGAAG ACTCTTGCGT TTCTGATAGG CACCTATTGG TCTTACTGAC 1050
 10 ATCCACTTTG CCTTCTCTC CACAGGACCG GTGCCATGGA CTACAAAGAC 1100
CATGACGGTG ATTATAAGA TCATGACATC GATTACAAGG ATGACGATGA 1150
CAAGATGGCC **CCAGAAGA AGAGGAAGT** CGGCATTCAT GGGGTACCCg 1200
 ccgctatggc tgagaggccc ttccagtgtc gaatctgcat gcagaacttc 1250
 agtcagtccg gcaacctggc ccgccacatc cgcaccaca ccggcgagaa 1300
 15 gccttttgcc tgtgacattt gtgggaggaa atttgccctg aagcagaacc 1350
 tgtgtatgca taccaagata cacacggcg agaagccctt ccagtgtcga 1400
 atctgcatgc agaagtttgc ctggcagtcc aacctgcaga accataccea 1450
 gatacacacg ggcgagaagc cttccagtg tcgaatctgc atgcgtaact 1500
 tcagtacctc cggcaacctg acccgccaca tccgcacca caccggcgag 1550
 20 aagccttttg cctgtgacat ttgtgggagg aaatttgccc gccgctcca 1600
 cctgacctcc cataccaaga tacacctgcg gGGATCCCAG CTGGTGAAGA 1650
GCGAGCTGGA GGAGAAGAAG TCCGAGCTGC GGCACAAGCT GAAGTACGTG 1700
CCCCACGAGT ACATCGAGCT GATCGAGATC GCCAGGAACA GCACCCAGGA 1750
CCGCATCCTG GAGATGAAGG TGATGGAGTT CTTCATGAAG GTGTACGGCT 1800
 25 ACAGGGGAAA GCACCTGGGC GGAAGCAGAA AGCCTGACGG CGCCATCTAT 1850
ACAGTGGGCA GCCCCATCGA TTACGGCGTG ATCGTGGACA CAAAGGCCTA 1900
CAGCGCGGC TACAATCTGC CTATCGGCCA GGCCGACGAG ATGGAGAGAT 1950
ACGTGGAGGA GAACCAGACC CGGGATAAGC ACCTCAACCC CAACGAGTGG 2000
TGGAAGGTGT ACCCTAGCAG CGTGACCGAG TTCAAGTTC TGTTCGTGAG 2050
 30 CGGCCACTTC AAGGGCAACT ACAAGGCCA GCTGACCAGG CTGAACCACA 2100
TCACCAACTG CGACGGCGCC GTGCTGAGCG TGGAGGAGCT GCTGATCGGC 2150
GGCGAGATGA TCAAAGCCGG CACCCTGACA CTGGAGGAGG TGCGGCGCAA 2200
GTTCAACAAC GGCGAGATCA ACTTCAGATC TTGATAACTC GAGTCTAGAA 2250
ATCAACCTCT GGATTACAAA ATTTGTGAAA GATTGACTGA TATTCTTAAC 2300
 35 TATGTTGCTC CTTTTACGCT GTGTGGATAT GCTGCTTAA TGCCTCTGTA 2350
TCATGCTATT GCTTCCCGTA CGCCTTCGT TTTCTCCTCC TTGTATAAAT 2400
CCTGGTTGCT GTCTCTTTAT GAGGAGTTGT GGCCCGTTGT CCGTCAACGT 2450
GGCGTGGTGT GCTCTGTGTT TGCTGACGCA ACCCCACTG GCTGGGGCAT 2500
TGCCACCACC TGTCAACTCC TTTCTGGGAC TTTCGCTTTC CCCCTCCCGA 2550
 40 TCGCCACGGC AGAACTCATC GCCGCCTGCC TTGCCCGCTG CTGGACAGGG 2600
GCTAGTTGC TGGGCACTGA TAATTCGTG GTGTTGTCGG GAAATCATC 2650

GTCCTTTCTT TGGCTGCTCG CCTGTGTTGC CAACTGGATC CTGCGCGGGA 2700
 CGTCCTTCTG CTACGTCCCT TCGGCTCTCA ATCCAGCGGA CCTCCCTTCC 2750
 CGAGGCCTTC TGCCGGTTCT GCGGCCTCTC CCGCGTCTTC GCTTTCGGCC 2800
 TCCGACGAGT CGGATCTCCC TTTGGGCCGC CTCCCCGCCT GGCTAGCCTG 2850
 5 TGCCTTCTAG TTGCCAGCCA TCTGTTGTTT GCCCTCCCC CGTGCCTTCC 2900
 TTGACCCTGG AAGGTGCCAC TCCACTGTC CTTTCCTAAT AAAATGAGGA 2950
 AATTGCATCG CATTGTCTGA GTAGGTGTCA TTCTATTCTG GGGGGTGGGG 3000
 TGGGGCAGGA CAGCAAGGGG GAGGATTGGG AAGACAATAG CAGGCATGCT 3050
 GGGGATGCGG TGGGCTCTAT GCGGCCGCGT CGAGCGC **[AGG AACCCCTAGT** 3100
 10 **GATGGAGTTG GCCACTCCCT CTCTGCGCGC TCGCTCGCTC ACTGAGGCCG** 3150
CCCGGGCTTT GCCCGGGCGG CCTCAGTGAG CGAGCGAGCG CGCAG 3195
 (SEQ ID NO:43)

Table 5: Elements of SB71728 AAV (SEQ ID NO:56)

Nucleotide Position-annotation	Feature/Description	SEQ ID NO:	Sequence
1-130	5' ITR [plain text in brackets]	44	CTGCGCGCTCGCTCGCTCACTGAGGCCGCCCGGGCAAAGCCCGGGCGT CG GGCGACCTTTGGTCGCCCCGGCCTCAGTGAGCGAGCGAGCGCGCAGAGA GGGAGTGGCCAACCTCCATCACTAGGGGTTCT
156-476	ApoE (Enhancer) <u>underlined</u>	45	AGGCTCAGAGGCACACAGGAGTTTCTGGGCTCACCCCTGCCCCCTTCCA AC CCCTCAGTTCCCATCCTCCAGCAGCTGTTTGTGTGCTGCCTCTGAAGT CC ACACTGAACAACTTCAGCCTACTCATGTCCCTAAAATGGGCAAACAT TG CAAGCAGCAAACAGCAAACACACAGCCCTCCCTGCCTGCTGACCTTGG AG CTGGGGCAGAGGTGAGAGACCTCTCTGGGCCCATGCCACCTCCAACAT CC ACTCGACCCCTTGGAAATTTGGTGGAGAGGAGCAGAGGTTGTCTCTGGC GT GGTTTAGGTAGTGTGAGAGGG
485-877	hAAT (Promoter) <i>italics</i>	46	GATCTTGCTACCAGTGGAAACAGCCACTAAGGATTCTGCAGTGAGAGCA GA GGGCCAGCTAAGTGGTACTCTCCAGAGACTGTCTGACTCACGCCACC CC CTCCACCTTGGACACAGGACGCTGTGGTTTCTGAGCCAGGTACAATGA CT CCTTTCGGTAAGTGCAGTGGAAAGCTGTACTGCCCAGGCAAAGCGTC CG GGCAGCGTAGGCGGGCGACTCAGATCCCAGCCAGTGGACTTAGCCCCT GT TTGCTCCTCCGATAACTGGGGTGACCTTGGTTAATATTACCAGCAGC CT CCCCCGTTGCCCTCTGGATCCACTGCTTAAATACGGACGAGGACAGG GC CCTGTCTCCTCAGCTTCAGGCACCACCCTGACCTGGGACAGT
886-933	5' UTR Bold	47	CTTGTCTTTTTTGCAGAAGCTCAGAATAAACGCTCAACTTTGGCAGAT

Nucleotide Position-annotation	Feature/Description	SEQ ID NO:	Sequence
943-1075	Human β globin / IgG chimeric intron (<u>Intron</u>) <u>double underlined</u>	48	GTAAGTATCAAGGTTACAAGACAGGTTTAAGGAGACCAATAGAACTGGG CCTTGTTCGAGACAGAGAAGACTCTTGCGTTTTCTGATAGGCACCTATTGGTC TTACTGACATCCACTTTGCCTTTCTCTCCACAG
1086-1154	<u>N-terminal peptide</u>	49	GACTACAAAGACCATGACGGTGATTATAAAGATCATGACATCGATTACAA GGATGACGATGACAAG
1161-1181	Nuclear localization signal <i>Bold italic</i>	50	CCCAAGAAGAAGAGGAAGGTC
1200-1715	ZFP 71728 DNA-binding domain lower case	57	GCCGCTATGGCTGAGAGGCCCTTCCAGTGTGGAATCTGCATGCGTAAC TT CAGTCAGTCCTCCGACCTGTCCCGCCACATCCGCACCCACACCGGCGGA GA AGCCTTTTGCCTGTGACATTTGTGGGAGGAAATTTGCCCTGAAGCACA AC CTGCTGACCCATACCAAGATACACACGGGCGAGAAGCCCTTCCAGTGT CG AATCTGCATGCAGAACTTCAGTGACCAGTCCAACCTGCGCGCCACAT CC GCACCCACACCGGCGAGAAGCCTTTTGCCTGTGACATTTGTGGGAGGA AA TTTGCCCGCAACTTCTCCCTGACCATGCATACCAAGATACACACCGGA GA GCGCGGCTTCCAGTGTGGAATCTGCATGCGTAACTTCAGTCTGCGCCA CG ACCTGGAGCGCCACATCCGCACCCACACCGGCGAGAAGCCTTTTGCCT GT GACATTTGTGGGAGGAAATTTGCCACCGCTCCAACCTGAACAAGCAT AC CAAGATACACCTGCGG
1722-2315	FokI-KKR nuclease domain <u>Dashed underlined</u>	58	CAGCTGGTGAAGAGCGAGCTGGAGGAGAAGAAGTCCGAGCTGCGGCAC AA GCTGAAGTACGTGCCCCACGAGTACATCGAGCTGATCGAGATCGCCAG GA ACAGCACCCAGGACCGCATCCTGGAGATGAAGGTGATGGAGTTCTTCA TG AAGGTGTACGGCTACAGGGGAAAGCACCTGGGCGGAAGCAGAAAGCCT GA CGGCGCCATCTATACAGTGGGAGCCCCATCGATTACGGCGTGATCGT GG ACACAAAGGCCTACAGCGGCGGCTACAATCTGAGCATCGGCCAGGCCG AC GAGATGCAGAGATACGTGAAGGAGAACCAGACCCGGAATAAGCACATC AA CCCCAACGAGTGGTGAAGGTGTACCCTAGCAGCGTGACCGAGTTCAA GT TCCTGTTTCGTGAGCGGCCACTTCAAGGGCAACTACAAGGCCAGCTGA CC

Nucleotide Position-annotation	Feature/Description	SEQ ID NO:	Sequence
			AGGCTGAACCGCAAACCAACTGCAATGGCGCCGTGCTGAGCGTGGAGGA GCTGCTGATCGGCGGGCAGATGATCAAAGCCGGCACCCTGACACTGGAGG AGGTGCGGGCGCAAGTTCAACAACGGCGAGATCAACTTCTGATAA
2328-2919	WPREmut 6 3'UTR <u>Dotted underlined</u>	53	AATCAACCTCTGGATTACAAAATTTGTGAAAGATTGACTGATATTCTTAA CTATGTTGCTCCTTTTACGCTGTGTGGATATGCTGCTTTAATGCCTCTGT ATCATGCTATTGCTTCCCGTACGGCTTTCGTTTTCTCCTCCTTGTATAAA TCCTGGTTGCTGTCTCTTTATGAGGAGTTGTGGCCCCGTTGTCCGTCAA CG TGGCGTGGTGTGCTCTGTGTTTGTGACGCAACCCCCACTGGCTGGGGCA TTGCCACCACCTGTCAACTCCTTTCTGGGACTTTCGCTTCCCCCTCCCG ATCGCCACGGCAGAACTCATCGCCGCCTGCCTTGCCCGCTGCTGGACAGG GGCTAGGTTGCTGGGCACTGATAATTCCGTGGTGTGTCGGGGAAATC AT CGTCCTTCTGCTACGTCCCTTCGGCTCTCAATCCAGCGGACCTCCCTTC CCGAGGCCCTTCTGCCGGTTCTGCGGCCTCTCCCGCTCTTCGCTTTCG GC CTCCGACGAGTCGGATCTCCCTTTGGGCCGCTCCCCGCTG
2926-3148	<u>Polyadenylation signal</u>	54	CTGTGCCTTCTAGTTGCCAGCCATCTGTTGTTTGGCCCTCCCCGCTGCT TCCTTGACCCTGGAAGGTGCCACTCCCCTGCTCCTTTCCTAATAAAATGA GGAAATTGCATCGCATTGTCTGAGTAGGTGTCATTCTATTCTGGGGGGTG GGGTGGGGCAGGACAGCAAGGGGGAGGATTGGGAAGACAATAGCAGGCAT GCTGGGGATGCGGTGGGCTCTAT
3166-3273	3' ITR [Bold text in brackets]	55	AGGAACCCCTAGTGATGGAGTTGGCCACTCCCTCTCTGCGCGCTCGCTCG CTCACTGAGGCCGCCCGGGCTTTGCCCGGGCGGCCTCAGTGAGCGAGCGA GCGCGCAG

Complete Sequence of 71728 AAV:

[CTGCGCGCTC GCTCGCTCAC TGAGGCCGCC CGGGCAAAGC CCGGGCGTGC 50
GGCGACCTTT GGTGCCCCGG CCTCAGTGAG CGAGCGAGCG CGCAGAGAGG 100
5 GAGTGGCCAA CTCCATCACT AGGGGTTCTT] GCGGCCAAG CTTGAGCTCT 150
TCGAAAGGCT CAGAGGCACA CAGGAGTTTC TGGGCTCACC CTGCCCCCTT 200
CCAACCCCTC AGTTCCATC CTCCAGCAGC TGTTTGTGTG CTGCCTCTGA 250
AGTCCACACT GAACAACTT CAGCCTACTC ATGTCCCTAA AATGGGCAA 300
CATTGCAAGC AGCAAACAGC AAACACACAG CCCTCCCTGC CTGCTGACCT 350
10 TGGAGCTGGG GCAGAGGTCA GAGACCTCTC TGGGCCATG CCACCTCCAA 400

	<u>CATCCACTCG ACCCCTTGGA ATTTTCGGTGG AGAGGAGCAG AGGTTGTCCT</u>	450
	<u>GGCGTGGTTT AGGTAGTGTG AGAGGGGTCC CGGGGATCTT GCTACCAGTG</u>	500
	<u>GAACAGCCAC TAAGGATTCT GCAGTGAGAG CAGAGGGCCA GCTAAGTGGT</u>	550
	<u>ACTCTCCCAG AGACTGTCTG ACTCACGCCA CCCCCTCCAC CTGGGACACA</u>	600
5	<u>GGACGCTGTG GTTTCTGAGC CAGGTACAAT GACTCCTTC GGTAAGTGCA</u>	650
	<u>GTGGAAGCTG TACTGCCC AGGCAAAGCG TCCGGGCAGC GTAGGCGGGC</u>	700
	<u>GACTCAGATC CCAGCCAGTG GACTTAGCCC CTGTTTGCTC CTCCGATAAC</u>	750
	<u>TGGGGTGACC TTGGTTAATA TTCACCAGCA GCCTCCCCCG TTGCCCTCT</u>	800
	<u>GGATCCACTG CTTAAATACG GACGAGGACA GGGCCCTGTC TCCTCAGCTT</u>	850
10	<u>CAGGCACCAC CACTGACCTG GGACAGTCCT AGGTGCTTGT TCTTTTTGCA</u>	900
	<u>GAAGCTCAGA ATAAACGCTC AACTTTGGCA GATACTAGTC AGGTAAGTAT</u>	950
	<u>CAAGGTTACA AGACAGGTTT AAGGAGACCA ATAGAACTG GGCTTGTCTGA</u>	1000
	<u>GACAGAGAAG ACTCTTGCGT TTCTGATAGG CACCTATTGG TCTTACTGAC</u>	1050
	<u>ATCCACTTTG CCTTTCTCTC CACAGGACCG GTGCCATGGA CTACAAAGAC</u>	1100
15	<u>CATGACGGTG ATTATAAAGA TCATGACATC GATTACAAGG ATGACGATGA</u>	1150
	<u>CAAGATGGCC CCCAAGAAGA AGAGGAAGGT CGGCATTCAT GGGGTACCCg</u>	1200
	ccgctatggc tgagagggcc ttccagtgtc gaatctgcat gcgtaacttc	1250
	agtcagtcct ccgacctgtc ccgccacatc cgcaccaca ccggcgagaa	1300
	gccttttgcc tgtgacattt gtgggaggaa atttgccctg aagcacaacc	1350
20	<u>tgctgaccca taccaagata cacacgggcy agaagccctt ccagtgtcga</u>	1400
	<u>atctgcatgc agaacttcag tgaccagtcc aacctgcgcg cccacatccg</u>	1450
	<u>cacccacacc ggcgagaagc cttttgcctg tgacatttgt gggaggaaat</u>	1500
	<u>ttgcccgcaa cttctccctg accatgcata ccaagataca caccggagag</u>	1550
	<u>cgcggttcc agtgtcgaat ctgcatgctg aacttcagtc tgcgccacga</u>	1600
25	<u>cctggagcgc cacatccgca cccacaccgg cgagaagcct tttgcctgtg</u>	1650
	<u>acatttgtgg gaggaaattt gcccaccgct ccaacctgaa caagcatacc</u>	1700
	<u>aagatacacc tgcggGGATC CCAGCTGGTG AAGAGCGAGC TGGAGGAGAA</u>	1750
	<u>GAAGTCCGAG CTGCGGCACA AGCTGAAAGTA CGTGCCCCAC GAGTACATCG</u>	1800
	<u>AGCTGATCGA GATCGCCAGG AACAGCACCC AGGACCGCAT CCTGGAGATG</u>	1850
30	<u>AAGGTGATGG AGTTCTTCAT GAAGGTGTAC GGCTACAGGG GAAAGCACCT</u>	1900
	<u>GGGCGGAAGC AGAAAGCCTG ACGGCGCCAT CTATACAGTG GGCAGCCCCA</u>	1950
	<u>TCGATTACGG CGTGATCGTG GACACAAAGG CCTACAGCGG CGGCTACAAT</u>	2000
	<u>CTGAGCATCG GCCAGGCCGA CGAGATGCAG AGATACGTGA AGGAGAACCA</u>	2050
	<u>GACCCGGAAT AAGCACATCA ACCCCAACGA GTGGTGGAAG GTGTACCCTA</u>	2100
35	<u>GCAGCGTGAC CGAGTTCAAG TTCTGTTCG TGAGCGGCCA CTTCAAGGGC</u>	2150
	<u>AACTACAAGG CCCAGCTGAC CAGGCTGAAC CGCAAACCA ACTGCAATGG</u>	2200
	<u>CGCCGTGCTG AGCGTGAGG AGCTGCTGAT CGGCGGCAG ATGATCAAAG</u>	2250
	<u>CCGGCACCCCT GACACTGGAG GAGGTGCGGC GCAAGTTCAA CAACGGCGAG</u>	2300
	<u>ATCAACTTCT GATAACTCGA GTCTAGAAAT CAACCTCTGG ATTACAAAAT</u>	2350
40	<u>TTGTGAAAGA TTGACTGATA TTCTTAACTA TGTGCTCCT TTTACGCTGT</u>	2400
	<u>GTGGATATGC TGCTTTAATG CCTCTGTATC ATGCTATTGC TTCCCGTACG</u>	2450

GCTTTTCGTTT TCTCCTCCTT GTATAAATCC TGGTTGCTGT CTCTTTATGA 2500
 GGAGTTGTGG CCCGTTGTCC GTCAACGTGG CGTGGTGTGC TCTGTGTTTG 2550
 CTGACGCAAC CCCCACTGGC TGGGGCATTG CCACCACCTG TCAACTCCTT 2600
 TCTGGGACTT TCGCTTTCCC CCTCCCGATC GCCACGGCAG AACTCATCGC 2650
 5 CGCCTGCCTT GCCCGCTGCT GGACAGGGGC TAGGTTGCTG GGCACCTGATA 2700
 ATTCCGTGGT GTTGTGCGGG AAATCATCGT CTTTCCCTTG GCTGCTCGCC 2750
 TGTGTTGCCA ACTGGATCCT GCGCGGGACG TCCTTCTGCT ACGTCCCTTC 2800
 GGCTCTCAAT CCAGCGGACC TCCCTTCCCG AGGCCTTCTG CCGGTTCTGC 2850
 GGCTCTCCC GCGTCTTCGC TTTCGGCCTC CGACGAGTCG GATCTCCCTT 2900
 10 TGGGCCGCTT CCCCGCCTGG CTAGCCTGTG CTTTCTAGTT GCCAGCCATC 2950
 TGTGTTTTCG CCCTCCCCCG TGCCTTCCTT GACCCTGGAA GGTGCCACTC 3000
 CCACTGTCCT TTCCTAATAA AATGAGGAAA TTGCATCGCA TTGTCTGAGT 3050
 AGGTGTCATT CTATTCTGGG GGGTGGGGTG GGGCAGGACA GCAAGGGGGA 3100
 GGATTGGGAA GACAATAGCA GGCATGCTGG GGATGCGGTG GGCTCTATGC 3150
 15 GGCCGCGTCG AGCGC [**AGGAA CCCCTAGTGA TGGAGTTGGC CACTCCCTCT** 3200
CTGCGCGCTC GCTCGCTCAC TGAGGCCGCC CGGGCTTTGC CCGGGCGGCC 3250
TCAGTGAGCG AGCGAGCGC CAG] (SEQ ID NO:56) 3273

[0263] A series of transgene vectors (F9, IDS and IDUA) were made to insert
 20 into the albumin gene using the ZFN pair shown above (71557/71728), see Figure 11
 depicting the results for the hIDS insertion. The vectors were AAV vectors and all
 comprised regions of homology flanking the ZFN cleavage site (left homology arm:
 LA, and right homology arm: RA). The vectors further comprised splice acceptor
 sequences (SA) and polyA signal sequences (polyA). Finally, all comprised 5' and 3'
 25 AAV ITR sequences. The elements and sequences of the Factor 9 exon 2-9 AAV
 transgene donor are shown below.

Table 6: Elements of Factor 9 AAV (SEQ ID NO:59)

Position	Feature Description	SEQ ID NO	Sequence
1-130	5' ITR [plain text in brackets]	44	CTGCGCGCTCGCTCGCTCACTGAGGCCGCCCCGGGCAAAGCCCCGGGCGTTCG GGCGACCTTTGGTGCCTCGCCCTCAGTGAGCGAGCGAGCGCGCAGAGAGG GAGTGGCCAACCTCCATCACTAGGGGTTCCCT
271-550	LA: Left homology arm <i>italics</i>	60	TTTATTCTATTTTCCCAGTAAAATAAAGTTTTAGTAAACTCTGCATCTTT AAAGAATTATTTTGGCATTATTTCTAAAATGGCATAGTATTTTGTATTT GTGAAGTCTTACAAGGTTATCTTATTAATAAAATTCAAACATCCTAGGTA AAAAAAAAAAAAAGGTCAGAATTGTTTAGTGACTGTAATTTTCTTTTGCGC ACTAAGGAAAGTGCAAAGTAACTTAGAGTGACTGAACTTCACAGAATAG GGTTGAAGATTGAATTCATAACTATCCCAA

557-584	SA: Splice acceptor Bold	61	ACTAAAGAATTATTCTTTTACATTTTCAG
585-1882	hF9 exons 2-8, codon optimized <u>underlined</u>	62	TTTTTCTTGATCATGAAAACGCCAACAAAATCCTGAACCGGCCCAAGCGG TACAACCTCAGGCAAGCTGGAAGAGTTCGTGCAGGGCAACCTGGAACGGGA GTGCATGGAAGAGAAGTGCAGCTTCGAGGAAGCCCGGGAGGTGTTTCGAGA ACACCGAGCGGACCACCGAGTTCGGAAGCAGTACGTGGACGGCGACCAG TGCGAGTCAAACCCCTGCCTGAACGGCGGCAGCTGCAAGGACGATATCAA CAGCTACGAGTGTGGTGCCCTTCGGCTTCGAGGGCAAGAACTGCGAGC TGGACGTGACCTGCAACATCAAGAACGGCCGCTGCGAGCAGTTCTGCAAG AACAGCGCCGACAACAAGGTGGTGTGCTCATGCACTGAGGGCTACCGGCT GGCCGAGAACCAGAAGAGCTGCGAGCCC GCCGTGCCCTTCCCCTGCGGCA GAGTGTCCGTGAGCCAGACCAGCAAGCTGACCAGGGCCGAGGCCGTGTTT CCTGACGTGGACTACGTGAACTCAACCGAGGCCGAGACAATCCTGGACAA CATCACCAGAGCACCCAGTCCCTTCAACGACTTCACCCGGGTGGTGGGCG GCGAGGACGCCAAGCCCGGCCAGTTCCTTGGCAGGTGGTGTGAACGGC AAGGTGGACGCCTTCTGCGGCGGCTCAATCGTGAACGAGAAGTGGATCGT GACAGCCGCCACTGCGTGGAGACAGGCGTGAAGATCACCGTGGTGGCCG GCGAACACAATATCGAGGAAACCGAGCACACCGAGCAGAAACGGAACGTG ATCCGGATTATCCCCACCACAACACTACAACGCCGCCATCAACAAGTACAA CCACGATATCGCCCTGCTGGAACCTGGACGAGCCTCTGGTGTGAATTCAT ACGTGACCCCATCTGTATCGCCGACAAAGAGTACACCAACATCTTTCTG AAGTTCGGCAGCGGCTACGTGTCCGGCTGGGGCAGGGTGTTCACAAGGG CCGCAGCGCCCTGGTGTGCAGTACCTGCGGGTGCCCTGGTGGACAGAG CCACCTGCCTGCGGTCAACCAAGTTCACCATCTACAACAACATGTTCTGC GCCGGCTTCCACGAGGGCGGCAGGGACAGCTGCCAGGGCGACAGCGGCGG ACCCACGTGACCGAGGTGGAGGGCACCAGCTTCTGACCGGCATCATCT CATGGGGCGAGGAATGCGCCATGAAGGGCAAGTACGGAATCTACACTAAG GTGTCAAGATACGTGAACTGGATCAAAGAGAAAACCAAGCTGACCTGA
1890-2114	poly A lowercase	63	CTGTGCCTTCTAGTTGCCAGCCATCTGTTGTTTGCCCTCCCCCGTGCCT TCCTTGACCCTGGAAGGTGCCACTCCCCTGCTCTTTTCTAATAAAAATGA GGAAATTGCATCGCATTGTCTGAGTAGGTGTATTCTATTCTGGGGGGTG GGGTGGGGCAGGACAGCAAGGGGGAGGATTGGGAAGACAATAGCAGGCAT GCTGGGGATGCGGTGGGCTCTATGG
2121-2220	RA: Right homology arm <u>Double underlined</u>	64	CTATCCATTGCACTATGCTTTATTTAAAAACCACAAAACCTGTGCTGTTG ATCTCATAAATAGAACTTGTATTTATATTTATTTTTCATTTTAGTCTGTCT
2367-2474	3' ITR [Bold bracketed]	55	AGGAACCCCTAGTGATGGAGTTGGCCACTCCCTCTCTGCGCGCTCGCTCG CTCACTGAGGCCGCCCGGGCTTTGCCCGGGCGGCCTCAGTGAGCGAGCGA GCGCGCAG

Sequence of F9 AAV:

```
[CTGCGCGCTC GCTCGCTCAC TGAGGCCGCC CGGGCAAAGC CCGGGCGTGC
50
5 GCGACCTTT GGTCGCCCCG CCTCAGTGAG CGAGCGAGCG CGCAGAGAGG
100
GAGTGGCCAA CTCCATCACT AGGGGTTCT] GCGGCCTAAG CTTGAGCGGA
150
GTTCCAATTG TACTGTACAG AACCATGGTC ACATGTTTAA CGCTAGCGTG
10 200
```

CCGACCTGGT AACTGATCA GTGGGTGCAC TTAGGACTGC GTCTTACGCT
 250
 AATCACATGC GTGCGGCCGC *TTTATTCTAT TTTCCCAGTA AAATAAAGTT*
 300
 5 *TTAGTAAACT CTGCATCTTT AAAGAATTAT TTTGGCATTT ATTTCTAAAA*
 350
TGGCATAGTA TTTTGTATTT GTGAAGTCTT ACAAGGTTAT CTTATTAATA
 400
AAATTCAAAC ATCCTAGGTA AAAAAAAAAA AAGGTCAGAA TTGTTTAGTG
 10 450
ACTGTAATTT TCTTTTGCGC ACTAAGGAAA GTGCAAAGTA ACTTAGAGTG
 500
ACTGAAACTT CACAGAATAG GGTGAAGAT TGAATTCATA ACTATCCCAA
 550
 15 **GGTACCACTA AAGAATTATT CTTTTACATT TCAGTTTTTC** TTGATCATGA
 600
AAACGCCAAC AAAATCCTGA ACCGGCCCAA GCGGTACAAC TCAGGCAAGC
 650
TGGAAGAGTT CGTGCAGGGC AACCTGGAAC GGGAGTGCAT GGAAGAGAAG
 20 700
TGCAGCTTCG AGGAAGCCCG GGAGGTGTTT GAGAACACCG AGCGGACCAC
 750
CGAGTTCTGG AAGCAGTACG TGGACGGCGA CCAGTGCGAG TCAAACCCCT
 800
 25 GCCTGAACGG CGGCAGCTGC AAGGACGATA TCAACAGCTA CGAGTGCTGG
 850
TGCCCCCTTCG GCTTCGAGGG CAAGAACTGC GAGCTGGACG TGACCTGCAA
 900
CATCAAGAAC GGCCGCTGCG AGCAGTTCTG CAAGAACAGC GCCGACAACA
 30 950
AGGTGGTGTG CTCATGCACT GAGGGCTACC GGCTGGCCGA GAACCAGAAG
 1000
AGCTGCGAGC CCGCCGTGCC CTTCCCCTGC GGCAGAGTGT CCGTGAGCCA
 1050
 35 GACCAGCAAG CTGACCAGGG CCGAGGCCGT GTTCCCTGAC GTGGACTACG
 1100
TGAACTCAAC CGAGGCCGAG ACAATCCTGG ACAACATCAC CCAGAGCACC
 1150
CAGTCCTTCA ACGACTTCAC CCGGGTGGTG GCGGCGAGG ACGCCAAGCC
 40 1200
CGGCCAGTTC CCTTGGCAGG TGGTGCTGAA CGGCAAGGTG GACGCCTTCT
 1250
GCGGCGGCTC AATCGTGAAC GAGAAGTGGA TCGTGACAGC CGCCCACTGC
 1300
 45 GTGGAGACAG GCGTGAAGAT CACCGTGGTG GCCGGCGAAC ACAATATCGA
 1350
GGAAACCGAG CACACCGAGC AGAAACGGAA CGTGATCCGG ATTATCCCCC
 1400
ACCACAATA CAACGCCGCC ATCAACAAGT ACAACCACGA TATCGCCCTG
 50 1450

CTGGAACTGG ACGAGCCTCT GGTGCTGAAT TCATACGTGA CCCCCATCTG
1500
TATCGCCGAC AAAGAGTACA CCAACATCTT TCTGAAGTTC GGCAGCGGCT
1550
5 ACGTGTCCGG CTGGGGCAGG GTGTTCCACA AGGGCCGCAG CGCCCTGGTG
1600
CTGCAGTACC TGCGGGTGCC CCTGGTGGAC AGAGCCACCT GCCTGCGGTC
1650
AACCAAGTTC ACCATCTACA ACAACATGTT CTGCGC CGGC TTCCACGAGG
10 1700
GCGGCAGGGA CAGCTGCCAG GGCGACAGCG GCGGACCCCA CGTGACCGAG
1750
GTGGAGGGCA CCAGCTTTCT GACCGGCATC ATCTCATGGG GCGAGGAATG
1800
15 CGCCCATGAAG GGCAAGTACG GAATCTACAC TAAGGTGTCA AGATACGTGA
1850
ACTGGATCAA AGAGAAAAACC AAGCTGACCT GAGTTTAAAc tgtgccttct
1900
agttgccagc catctgttgt ttgcccctcc cccgtgcctt ccttgaccct
20 1950
ggaaggtgcc actcccactg tcctttccta ataaaatgag gaaattgcat
2000
cgcattgtct gagtaggtgt cattctattc tggggggtgg ggtggggcag
2050
25 gacagcaagg gggaggattg ggaagacaat agcaggcatg ctggggatgc
2100
ggtgggctct atggACCGGT CTATCCATTG CACTATGCTT TATTTAAAAA
2150
CCACAAAAACC TGTGCTGTTG ATCTCATAAA TAGAACTTGT ATTTTATATT
30 2200
ATTTTCATTT TAGTCTGTCT GGATCCACAA ATTAATCGAA CCTGCAGCTG
2250
ATATCGACGC TTAAGTAGGG CTTAGCAAAC GCGTCTCCAA CGTTTCGCCG
2300
35 TTAACACCCC ACATAGTGAG TGGTC TTAGT AGTCCGGGTG TTTAAACTGA
2350
AAGATAACTC GAGCGC [AGGA ACCCCTAGTG ATGGAGTTGG
CCACTCCCTC]²⁴⁰⁰
TCTGCGCGCT CGCTCGCTCA CTGAGGCCGC CCGGGCTTTG CCCGGGCGGC
40 2450
CTCAGTGAGC GAGCGGCGC GCAG] (SEQ ID NO:59)
2474

[0264] The elements and sequences of the IDS AAV transgene donor are shown below:

45

Table 7: Elements of IDS AAV (SEQ ID NO:65)

Position	Feature Description	SEQ ID NO	Sequence
1-130	5' ITR [plain text in brackets]	44	CTGCGCGCTCGCTCGCTCACTGAGGCCGCCCGGGCAAAGCCCCGGGCGTCCG GGCGACCTTTGGTCGCCCCGGCCTCAGTGAGCGAGCGAGCGCGCAGAGAGG GAGTGGCCAACTCCATCACTAGGGGTTCT
271-550	LA: Left homology arm <i>italics</i>	60	TTTATTCTATTTTCCAGTAAAATAAAGTTTTAGTAACTCTGCATCTTT AAAGAATTATTTTGGCATTATTTCTAAAATGGCATAGTATTTTGTATTT GTGAAGTCTTACAAGGTTATCTTATTAATAAAAATTCAAACATCCTAGGTA AAAAAAAAAAAAAGGTCAGAATTGTTTAGTGACTGTAATTTTCTTTTGC ACTAAGGAAAGTGCAAAGTAAGTACTGAGTGACTGAAACTTCACAGAATAG GGTTGAAGATTGAATTCATAACTATCCCAA
557-584	SA: Splice acceptor Bold	61	ACTAAAGAATTATTTCTTTTACATTTTCAG
587-2161	hIDS, codon optimized <u>underlined</u>	66	AGCGAAACCCAGGCCAACTCAACTACAGATGCGCTTAACGTCTGCTCAT CATCGTGGACGATTTGCGGCCGTGCTTGGCTGCTATGGAGATAAGCTCG TCCGCTCGCCGAACATCGATCAGTTGGCCTCACACTCACTGCTTTTCCAA AATGCGTTTGGCGAGCAGGCTGTCTGTGCACCTTCAAGAGTCTCATTCTT GACCGGGCGACGCCCTGACACAACGCGGCTGTACGACTTCAACAGCTACT GGAGAGTCCACGCGGGTAACTTTCAACTATCCCACAGTACTTTAAAGAG AACGGATACGTGACAAATGAGCGTGGGAAAGGCTTTTACCCTCGCATCTC CTCGAATCACACCGACGATTCGCCCTACTCGTGTGCTTCTTCTCCCTACC ATCCTTCGAGCGAGAAGTATGAGAACACGAAAAGTTGTGCGGGACCCGAC GGAGAGCTGCACGCTAATCTGCTGTGTCCGGTGGATGCTTGGACGTGCC CGAGGGAACGCTCCCCGACAAGCAGTCAACGGAGCAGGCGATTGAGTTGC TGGAGAAGATGAAAACAAGCGCGTGCCTTTCTTCTCGCCGTGGGGTAT CACAAGCCCCATATTCCTTTCCGCTACCCGAAGGAGTTCAGAAACTTTA TCCTTTGGAAAACATCACTTTGGCACCGGACCCGGAAGTCCCCGACGGTC TGCCACCCGTGGCCTACAATCCCTGGATGGATATCAGGCAGAGGGAAGAT GTGCAGGCACTCAACATCTCAGTCCCCTACGGGCCTATTCCAGTGCATTT TCAACGCAAGATTCGGCAGTCTGATTTTTCGCTCGGTGTCCTACCTCGATA CGCAAGTAGGTCGACTTCTGAGCGCGCTTGATGACCTTCAGCTGGCAAAT TCCACAATCATCGCCTTTACGTCCGACCATGGGTGGGCGTTGGGAGAGCA TGGAGAGTGGGCAAAGTATAGCAATTTTATGATGATGCAACGCACGTGCCCC TGATTTTCTACGTGCCGGGTAGAACGGCCTCGCTTCCCGAGGCAGGCGAA AACTTTTCCCTATCTCGATCCATTGACTCGGCGAGCCAGCTTATGGA ACCGGGCAGACAATCCATGGACTTGGTAGAATTGGTGTCCCTTTTTCCGA CCCTCGCCGGTGGCGGGCTTGCAGTACCCCTAGATGCCCTGTACCG AGCTTCCATGTGGAAGTCTGCCGCGAAGGGAAAAAAGTCCCTCAAACACTT TCGGTTCAGGGACCTTGGAGGAGACCCCTATCTGCCAGGGAATCCGCGAG AGTTGATTGCCATTTCCAGTATCCGCGACCCAGCGATATTCTCAATGG AACTCCGATAAGCCCTCCCTCAAAGACATCAAGATTATGGGGTACTCGAT CAGGACCATCGACTATCGCTACACAGTGTGGGTAGGGTTCAATCCTGACG AATTCCTCGCGAACTTTTCGGACATCCACGCTGGTGGAGCTGATTTTCGTA GACTCGGACCCGTTGCAAGATCACAATATGTATAATGATTCCCAAGGAGG AGATTTGTTCCAGCTGCTCATGCCG
2174-2398	poly A lowercase	63	CTGTGCCTTCTAGTTGCCAGCCATCTGTTGTTTTGCCCTCCCCCGTGCCT TCCTTGACCCTGGAAGGTGCCACTCCCCTGTCCTTTCTAATAAAAATGA GGAAATTGCATCGCATTTGTCTGAGTAGGTGTCATTCTATTCTGGGGGTG GGGTGGGGCAGGACAGCAAGGGGGAGGATTGGGAAGACAATAGCAGGCAT GCTGGGGATGCGGTGGGCTCTATGG

2405-2504	RA: Right homology arm <u>Double underlined</u>	64	CTATCCATTGCACTATGCTTTATTTAAAAACCACAAAACCTGTGCTGTTG ATCTCATAAATAGAACTTGTATTTATATTTATTTTCATTTTAGTCTGTCT
2651-2758	3' ITR [Bold bracketed]	55	AGGAACCCCTAGTGATGGAGTTGGCCACTCCCTCTCTGCGCGCTCGCTCG CTCACTGAGGCCGCCGGGCTTTGCCCGGGCGGCCTCAGTGAGCGAGCGA GCGCGCAG

Sequence of hIDS AAV:

5	[CTGCGCGCTC	GCTCGCTCAC	TGAGGCCGCC	CGGGCAAAGC	CCGGGCGTCC	50
		GGGACCTTT	GGTCGCCCG	CCTCAGTGAG	CGAGCGAGCG	CGCAGAGAGG	100
		GAGTGGCCAA	CTCCATCACT	AGGGGTTCCT]	GCGGCCTAAG	CTTGAGCGGA	150
		GTTCCAATTG	TACTGTACAG	AACCATGGTC	ACATGTTTAA	CGCTAGCGTG	200
		CCGACCTGGT	AAACTGATCA	GTGGGTGCAC	TTAGGACTGC	GTCTTACGCT	250
		AATCACATGC	GTGCGGCCGC	<u>TTTATTCTAT</u>	<u>TTTCCCAGTA</u>	<u>AAATAAAGTT</u>	300
10		<u>TTAGTAAACT</u>	<u>CTGCATCTTT</u>	<u>AAAGAATTAT</u>	<u>TTTGGCATT</u>	<u>ATTTCTAAAA</u>	350
		<u>TGGCATAGTA</u>	<u>TTTTGTATTT</u>	<u>GTGAAGTCTT</u>	<u>ACAAGGTTAT</u>	<u>CTTATTAATA</u>	400
		<u>AAATTCAAAAC</u>	<u>ATCCTAGGTA</u>	<u>AAAAAAAAAA</u>	<u>AAGGTCAGAA</u>	<u>TTGTTTAGTG</u>	450
		<u>ACTGTAATTT</u>	<u>TCTTTTGCGC</u>	<u>ACTAAGGAAA</u>	<u>GTGCAAAGTA</u>	<u>ACTTAGAGTG</u>	500
		<u>ACTGAAACTT</u>	<u>CACAGAATAG</u>	<u>GTTTGAAGAT</u>	<u>TGAATTCATA</u>	<u>ACTATCCCAA</u>	550
15		<u>GGTACCACTA</u>	<u>AAGAATTATT</u>	<u>CTTTTACATT</u>	<u>TCAGTTAGCG</u>	<u>AAACCCAGGC</u>	600
		<u>CAACTCAACT</u>	<u>ACAGATGCGC</u>	<u>TTAACGTCTT</u>	<u>GCTCATCATC</u>	<u>GTGGACGATT</u>	650
		<u>TGCGGCCGTC</u>	<u>GCTTGGCTGC</u>	<u>TATGGAGATA</u>	<u>AGCTCGTCCG</u>	<u>CTCGCCGAAC</u>	700
		<u>ATCGATCAGT</u>	<u>TGGCCTCACA</u>	<u>CTCACTGCTT</u>	<u>TTCCAAAATG</u>	<u>CGTTTGCGCA</u>	750
		<u>GCAGGCTGTC</u>	<u>TGTGCACCTT</u>	<u>CAAGAGTCTC</u>	<u>ATTCTTGACC</u>	<u>GGGCGACGCC</u>	800
20		<u>CTGACACAAC</u>	<u>GCGGCTGTAC</u>	<u>GACTTCAACA</u>	<u>GCTACTGGAG</u>	<u>AGTCCACGCG</u>	850
		<u>GGTAACTTTT</u>	<u>CAACTATCCC</u>	<u>ACAGTACTTT</u>	<u>AAAGAGAACG</u>	<u>GATACGTGAC</u>	900
		<u>AATGAGCGTG</u>	<u>GGAAAGGTCT</u>	<u>TTCACCCCGG</u>	<u>CATCTCCTCG</u>	<u>AATCACACCG</u>	950
		<u>ACGATTGCGC</u>	<u>CTACTCGTGG</u>	<u>TCGTTTCCTC</u>	<u>CCTACCATCC</u>	<u>TTCGAGCGAG</u>	1000
		<u>AAGTATGAGA</u>	<u>ACACGAAAAC</u>	<u>TTGTGCGGGA</u>	<u>CCCGACGGAG</u>	<u>AGCTGCACGC</u>	1050
25		<u>TAATCTGCTG</u>	<u>TGTCCGGTGG</u>	<u>ATGTCTTGGA</u>	<u>CGTGCCCGAG</u>	<u>GGAACGCTCC</u>	1100
		<u>CCGACAAGCA</u>	<u>GTCAACGGAG</u>	<u>CAGGCGATTC</u>	<u>AGTTGCTGGA</u>	<u>GAAGATGAAA</u>	1150
		<u>ACAAGCGCGT</u>	<u>CGCCTTTCTT</u>	<u>CCTCGCCGTG</u>	<u>GGGTATCACA</u>	<u>AGCCCCATAT</u>	1200
		<u>TCCTTTCCGC</u>	<u>TACCCGAAGG</u>	<u>AGTTCCAGAA</u>	<u>ACTTTATCCT</u>	<u>TTGGAAAACA</u>	1250
		<u>TCACTTTGGC</u>	<u>ACCGGACCCG</u>	<u>GAAGTCCCCG</u>	<u>ACGGTCTGCC</u>	<u>ACCCGTGGCC</u>	1300
30		<u>TACAATCCCT</u>	<u>GGATGGATAT</u>	<u>CAGGCAGAGG</u>	<u>GAAGATGTGC</u>	<u>AGGCACTCAA</u>	1350
		<u>CATCTCAGTC</u>	<u>CCCTACGGGC</u>	<u>CTATTCCAGT</u>	<u>CGATTTTCAA</u>	<u>CGCAAGATTC</u>	1400
		<u>GGCAGTCGTA</u>	<u>TTTTGCGTCG</u>	<u>GTGTCTTACC</u>	<u>TCGATACGCA</u>	<u>AGTAGGTCCA</u>	1450
		<u>CTTCTGAGCG</u>	<u>CGCTTGATGA</u>	<u>CCTTCAGCTG</u>	<u>GCAAATCCA</u>	<u>CAATCATCGC</u>	1500
		<u>CTTTACGTCG</u>	<u>GACCATGGGT</u>	<u>GGGCGTTGGG</u>	<u>AGAGCATGGA</u>	<u>GAGTGGGCAA</u>	1550
35		<u>AGTATAGCAA</u>	<u>TTTTGATGTA</u>	<u>GCAACGCACG</u>	<u>TGCCCTGAT</u>	<u>TTTCTACGTG</u>	1600
		<u>CCGGGTAGAA</u>	<u>CGGCCTCGCT</u>	<u>TCCGAGGCA</u>	<u>GGCGAAAAC</u>	<u>TTTTTCCCTA</u>	1650
		<u>TCTCGATCCA</u>	<u>TTCGACTCGG</u>	<u>CGAGCCAGCT</u>	<u>TATGGAACCG</u>	<u>GGCAGACAAT</u>	1700
		<u>CCATGGACTT</u>	<u>GGTAGAATTG</u>	<u>GTGTCCCTTT</u>	<u>TTCCGACCCT</u>	<u>CGCCGGGTTG</u>	1750
		<u>GCGGGCTTGC</u>	<u>AAGTACCCCC</u>	<u>TAGATGCCCT</u>	<u>GTACCGAGCT</u>	<u>TCCATGTGGA</u>	1800
40		<u>ACTCTGCCGC</u>	<u>GAAGGGAAAA</u>	<u>ACCTCCTCAA</u>	<u>ACACTTTCGG</u>	<u>TTCAGGGACC</u>	1850
		<u>TTGAGGAGGA</u>	<u>CCCCTATCTG</u>	<u>CCAGGGAATC</u>	<u>CGCGAGAGTT</u>	<u>GATTGCCTAT</u>	1900
		<u>TCCCAGTATC</u>	<u>CGCGACCCAG</u>	<u>CGATATTCCT</u>	<u>CAATGGAAC</u>	<u>CCGATAAGCC</u>	1950
		<u>CTCCCTCAA</u>	<u>GACATCAAGA</u>	<u>TTATGGGGTA</u>	<u>CTCGATCAGG</u>	<u>ACCATCGACT</u>	2000
		<u>ATCGCTACAC</u>	<u>AGTGTGGGTA</u>	<u>GGGTTCAAATC</u>	<u>CTGACGAATT</u>	<u>CCTCGCGAAC</u>	2050
45		<u>TTTTCGGACA</u>	<u>TCCACGCTGG</u>	<u>TGAGCTGTAT</u>	<u>TTCGTAGACT</u>	<u>CGGACCCGTT</u>	2100
		<u>GCAAGATCAC</u>	<u>AATATGTATA</u>	<u>ATGATTTCCA</u>	<u>AGGAGGAGAT</u>	<u>TTGTTCCAGC</u>	2150
		<u>TGCTCATGCC</u>	<u>GTGATAAAGA</u>	<u>TCTctgtgcc</u>	<u>ttctagttgc</u>	<u>cagccatctg</u>	2200
		<u>ttgtttgccc</u>	<u>ctcccccggtg</u>	<u>ccttccttga</u>	<u>ccttgaagg</u>	<u>tgccactccc</u>	2250
		<u>actgtccttt</u>	<u>cctaataaaa</u>	<u>tgaggaaatt</u>	<u>gcatcgcatt</u>	<u>gtctgagtag</u>	2300

```

gtgtcattct attctggggg gtgggggtggg gcaggacagc aagggggagg 2350
attgggaaga caatagcagc catgctgggg atgcggtggg ctctatggAC 2400
CGGTCTATCC ATTGCACTAT GCTTTATTTA AAAACCACAA AACCTGTGCT 2450
GTTGATCTCA TAAATAGAAC TTGTATTTAT ATTTATTTTC ATTTTAGTCT 2500
5 GTCTGGATCC ACAAATTAAT CGAACCTGCA GCTGATATCG ACGCTTAAGT 2550
AGGGCTTAGC AAACGCGTCT CCAACGTTTC GCCGTTAACA CCCCACATAG 2600
TGAGTGGTCT TAGTAGTCCG GGTGTTTAAA CTGAAAGATA ACTCGAGCGC 2650
[AGGAACCCCT AGTGATGGAG TTGGCCACTC CCTCTCTGCG CGCTCGCTCG 2700
CTCACTGAGG CCGCCCCGGC TTTGCCCCGG CGGCCTCAGT GAGCGAGCGA 2750
10 GCGCGCAG] (SEQ ID NO:65) 2758
    
```

[0265] The elements and sequences of the IDUA AAV transgene donor are shown below:

Table 8: Elements of IDUA AAV (SEQ ID NO:72)

Position	Feature Description	SEQ ID NO	Sequence
1-130	5' ITR [plain text in brackets]	44	CTGCGCGCTCGCTCGCTCACTGAGGCCGCCGGGCAAAGCCCCGGGCGTCCG GGCGACCTTTGGTCGCCCCGGCCTCAGTGAGCGAGCGAGCGCGCAGAGAGG GAGTGGCCAACTCCATCACTAGGGGTTTCCT
271-550	LA: Left homology arm <i>italics</i>	60	TTTATTCTATTTTCCCAGTAAAATAAAGTTTTAGTAAACTCTGCATCTTT AAAGAATTATTTTGGCATTATTTCTAAAATGGCATAGTATTTTGTATTT GTGAAGTCTTACAAGGTTATCTTATTAATAAAAATTCAAACATCCTAGGTA AAAAAAAAAAAAAGGTCAGAATTGTTTAGTGACTGTAATTTTCTTTTGCGC ACTAAGGAAAGTGCAAAGTAACTTAGAGTGACTGAAACTTCACAGAATAG GGTTGAAGATTGAATTCATAACTATCCCAA
557-584	SA: Splice acceptor Bold	61	ACTAAAGAATTATTCTTTTACATTTTCAG
587-2458	hIDUA, codon optimized <u>underlined</u>	67	CACTTGGTCCACGTCGACGCTGCCAGAGCCCTGTGGCCGCTTCGAAGATT TTGGAGGTCAACGGGTTTCTGTCTCCCCTTCCCCTCGCAAGCAGATC AGTATGTAAGTGTGATGGGATCAACAGCTTAACCTCGCTATGTCGGAGCA GTGCCTCACCGCGGGATCAAGCAAGTAAGGACACATTTGGCTCCTTGAAC CGTCACCACGAGAGGATCGACGGGAAGGGGGCTTTCGTACAACTTCACTC ATCTCGATGGCTATTTGGATCTCCTCCGCGAGAATCAGTTGTTGCCAGGC TTCGAATTGATGGGATCGCGCGAGCGGGCACTTTACAGACTTCGAGGACAA GCAGCAAGTGTGTTGAGTGGAAGGACCTCGTGTCTCGCTCGCGAGGAGAT ACATTGGTTCGCTACGGTTTGGCGCATGTGTCAAAGTGGAACTTCGAAACG TGGAACGAGCCCGATCATCACGATTTTGAACAAGTGTCAATGACCATGCA GGGTTTCTTAACTATTACGACGCTGTTCCGAGGGATTGAGGGCAGCAT CACCGGCGCTTCGGCTGGGAGGGCCTGGTGATAGCTTTCATACACCACCT CGATCGCCACTTTCGTGGGGGCTGCTGCGCCATTTGTACGATGGTACGAA CTTCTTACCAGGGGAAGCGGGGGTACGGCTTGATTACATCAGCTCCACC GAAAGGGAGCGCGGTCAAGCATCTCGATTCTGGAGCAGGAGAAGGTAGTC GCTCAGCAGATCCGGCAACTCTTTCCCAAGTTCGAGACACACCTATCTA CAATGATGAGGCAGACCCACTTGTGGGATGGTCCCTTCCGCGAGCCATGGC GCGCAGATGTGACTTATGCCGCGATGGTAGTGAAAGTCATCGCCAGCAC CAGAATCTGCTTCTTGCGAATACGACCAGCGCGTTTCTTACGCGCTTTT GTCGAACGATAATGCCTTCTGTATATCACCCCATCCGTTTGGCGAGA GGACTCTTACGGCGGATTCCAAGTGAATAACACCAGACCGCCGACGCTG CAGCTGTTGCGAAAACCGTGTGACTGCGATGGGGCTTCTGGCGTTGCT TGATGAGGAACAACCTCTGGGCTGAAGTGTCCAGGCGGGGACAGTACTTG ATAGCAATCATACAGTAGGCGTGTGGCGTCGGCGCACCGACCGCAGGGA

			<p>CCCGCGGATGCTTGGAGGGCAGCGGTCTGATCTACGCCTCGGACGATAC TAGGGCACATCCCAACAGATCGGTGCTGTACCCTTCGCCTCAGAGGGG TCCCCGCTGGTCCCCTGGTATACGTACTAGATATCTCGACAATGGA CTGTGCAGCCCCGAGAGTGGCGGAGGCTGGGACGGCCGGTGTTC GACAGCCGAGCAGTTTAGACGGATGAGGGCCGCTGAGGACCCCGTGGCAG CGGCACCGAGGCCCTCCCAGGAGGTCGCCTCACTCTTCGACCGGCA CTGCGGCTGCCGTCCCTTCTGCTCGTACACGTCTGCGCGGACCCGAAAA GCCGCTGGACAGGTAACCAGGCTCAGGGCGCTCCCCTTGACGCAGGGGC AGTTGGTACTTGTCTGGTCGGACGAACACGTGGGGTCCAAATGCTTGTGG ACGTATGAAATTCAGTTTTCCCAAGACGGGAAAGCGTACACTCCGGTGT GCGCAAACCCCTCCACGTTCAACCTCTTCGTCTTTCCCGACACGGGAG CCGTATCAGGGTCGTACCGAGTCAGAGCCCTCGATTATTGGGCGAGGCCT GGGCCGTTCTCGACCCCTGTACCATACTTGAAGTGCCGGTGCCAGGGG ACCGCCCTCGCCTGGTAATCCT</p>
2471-2695	poly A lowercase	63	<p>CTGTGCCTTCTAGTTGCCAGCCATCTGTTGTTTGCCCTCCCCCGTGCCT TCCTTGACCCTGGAAGGTGCCACTCCCCTGTCTTCTTAATAAAATGA GGAAATTGCATCGCATTGTCTGAGTAGGTGTATTTCTATTTCTGGGGGTG GGGTGGGGCAGGACAGCAAGGGGAGGATTGGGAAGACAATAGCAGGCAT GCTGGGGATGCGGTGGGCTCTATGG</p>
2702-2801	RA: Right homology arm <u>Double underlined</u>	64	<p>CTATCCATTGCACTATGCTTTATTTAAAAACCACAAAACCTGTGCTGTTG ATCTCATAAATAGAACTTGTATTTATATTTATTTTCATTTTAGTCTGTCT</p>
2948-3055	3' ITR [Bold bracketed]	55	<p>AGGAACCCCTAGTGATGGAGTTGGCCACTCCCTCTCTGCGCGCTCGCTCG CTCACTGAGGCCGCCCGGGCTTTGCCGGGCGGCCTCAGTGAGCGAGCGA GCGCGCAG</p>

Sequence of IDUA AAV:

	[CTGCGCGCTC	GCTCGCTCAC	TGAGGCCGCC	CGGGCAAAGC	CCGGGCGTCG	50
	GGCGACCTTT	GGTCGCCC	CCTCAGTGAG	CGAGCGAGCG	CGCAGAGAGG	100
5	GAGTGGCCAA	CTCCATCACT	AGGGGTTCCT]	GCGGCCTAAG	CTTGAGCGGA	150
	GTTCCAATTG	TACTGTACAG	AACCATGGTC	ACATGTTTAA	CGCTAGCGTG	200
	CCGACCTGGT	AAACTGATCA	GTGGGTGCAC	TTAGGACTGC	GTCTTACGCT	250
	AATCACATGC	GTGCGGCCGC	<u>TTTATTCTAT</u>	<u>TTTCCCAGTA</u>	<u>AAATAAAGTT</u>	300
	<u>TTAGTAAACT</u>	<u>CTGCATCTTT</u>	<u>AAAGAATTAT</u>	<u>TTTGGCATT</u>	<u>ATTTCTAAAA</u>	350
10	<u>TGGCATAGTA</u>	<u>TTTTGTATTT</u>	<u>GTGAAGTCTT</u>	<u>ACAAGGTTAT</u>	<u>CTTATTAATA</u>	400
	<u>AAATTCAAAC</u>	<u>ATCCTAGGTA</u>	<u>AAAAAAAAAA</u>	<u>AAGGTCAGAA</u>	<u>TTGTTTAGTG</u>	450
	<u>ACTGTAATTT</u>	<u>TCTTTGCGC</u>	<u>ACTAAGGAAA</u>	<u>GTGCAAAGTA</u>	<u>ACTTAGAGTG</u>	500
	<u>ACTGAAACTT</u>	<u>CACAGAATAG</u>	<u>GTTGAAGAT</u>	<u>TGAATTCATA</u>	<u>ACTATCCCAA</u>	550
	<u>GGTACCACTA</u>	<u>AAGAATTATT</u>	<u>CTTTTACATT</u>	<u>TCAGCGCACT</u>	<u>TGGTCCACGT</u>	600
15	<u>CGACGCTGCC</u>	<u>AGAGCCCTGT</u>	<u>GGCCGCTTCG</u>	<u>AAGATTTTGG</u>	<u>AGGTCAACGG</u>	650
	<u>GTTTCTGTCC</u>	<u>TCCCCTTCCC</u>	<u>CACTCGCAAAG</u>	<u>CAGATCAGTA</u>	<u>TGTACTGTCA</u>	700
	<u>TGGGATCAAC</u>	<u>AGCTTAACCT</u>	<u>CGCCTATGTC</u>	<u>GGAGCAGTGC</u>	<u>CTCACC</u>	750
	<u>GATCAAGCAA</u>	<u>GTAAGGACAC</u>	<u>ATTGGCTCCT</u>	<u>TGAACTCGTC</u>	<u>ACCACGAGAG</u>	800
	<u>GATCGACGGG</u>	<u>AAGGGGGCTT</u>	<u>TCGTACAAC</u>	<u>TCACTCATCT</u>	<u>CGATGGCTAT</u>	850
20	<u>TTGGATCTCC</u>	<u>TCCGCGAGAA</u>	<u>TCAGTTGTTG</u>	<u>CCAGGCTTCG</u>	<u>AATTGATGGG</u>	900
	<u>ATCGGCGAGC</u>	<u>GGCACTTTA</u>	<u>CAGACTTCGA</u>	<u>GGACAAGCAG</u>	<u>CAAGTGTTTG</u>	950
	<u>AGTGAAGGA</u>	<u>CCTCGTTCG</u>	<u>TCGCTCGCGA</u>	<u>GGAGATACAT</u>	<u>TGGTTCGCTAC</u>	1000
	<u>GGTTTGGCGC</u>	<u>ATGTGTCAAA</u>	<u>GTGGAACTTC</u>	<u>GAAACGTGGA</u>	<u>ACGAGCCCCA</u>	1050
	<u>TCATCACGAT</u>	<u>TTTGACAACG</u>	<u>TGTCAATGAC</u>	<u>CATGCAGGGT</u>	<u>TTCCTTAACT</u>	1100
25	<u>ATTACGACGC</u>	<u>CTGTTCCGAG</u>	<u>GGATTGAGGG</u>	<u>CAGCATCACC</u>	<u>GGCGCTTCGG</u>	1150
	<u>CTGGGAGGGC</u>	<u>CTGGTGATAG</u>	<u>CTTTCATACA</u>	<u>CCACCTCGAT</u>	<u>CGCCACTTTC</u>	1200
	<u>GTGGGGGCTG</u>	<u>CTGCGCCATT</u>	<u>GTCACGATGG</u>	<u>TACGAACTTC</u>	<u>TTCACC</u>	1250
	<u>AAGCGGGGGT</u>	<u>ACGGCTTGAT</u>	<u>TACATCAGCC</u>	<u>TCCACCGAAA</u>	<u>GGGAGCGCGG</u>	1300
	<u>TCAAGCATCT</u>	<u>CGATTCTGGA</u>	<u>GCAGGAGAAG</u>	<u>GTAGTCGCTC</u>	<u>AGCAGATCCG</u>	1350

	<u>GCAACTCTTT</u>	<u>CCCAAGTTCG</u>	<u>CAGACACACC</u>	<u>TATCTACAAT</u>	<u>GATGAGGCAG</u>	1400
	<u>ACCCACTTGT</u>	<u>GGGATGGTCC</u>	<u>CTTCCGCAGC</u>	<u>CATGGCGCGC</u>	<u>AGATGTGACT</u>	1450
	<u>TATGCCGCGA</u>	<u>TGGTAGTGAA</u>	<u>AGTCATCGCC</u>	<u>CAGCACCAGA</u>	<u>ATCTGCTTCT</u>	1500
	<u>TGCGAATACG</u>	<u>ACCAGCGCGT</u>	<u>TTCCCTTACGC</u>	<u>GCTTTTGTGCG</u>	<u>AACGATAATG</u>	1550
5	<u>CCTTCCTGTC</u>	<u>ATATCACCCC</u>	<u>CATCCGTTTG</u>	<u>CGCAGAGGAC</u>	<u>TCTTACGGCG</u>	1600
	<u>CGATTCCAAG</u>	<u>TGAATAACAC</u>	<u>CAGACCGCCG</u>	<u>CACGTGCAGC</u>	<u>TGTTGCCGAA</u>	1650
	<u>ACCCGTGTTG</u>	<u>ACTGCGATGG</u>	<u>GGCTTCTGGC</u>	<u>GTTGCTTGAT</u>	<u>GAGGAACAAC</u>	1700
	<u>TCTGGGCTGA</u>	<u>AGTGTCCCAG</u>	<u>GCGGGGACAG</u>	<u>TACTTGATAG</u>	<u>CAATCATACA</u>	1750
	<u>GTAGGCGTGT</u>	<u>TGGCGTCGGC</u>	<u>GCACCGACCG</u>	<u>CAGGGACCCG</u>	<u>CGGATGCTTG</u>	1800
10	<u>GAGGGCAGCG</u>	<u>GTCCTGATCT</u>	<u>ACGCCTCGGA</u>	<u>CGATACTAGG</u>	<u>GCACATCCCA</u>	1850
	<u>ACAGATCGGT</u>	<u>CGCTGTCACC</u>	<u>CTTCGCCTCA</u>	<u>GAGGGGTCCC</u>	<u>GCCTGGTCCC</u>	1900
	<u>GGCTTGGTAT</u>	<u>ACGTCACTAG</u>	<u>ATATCTCGAC</u>	<u>AATGGACTGT</u>	<u>GCAGCCCCGA</u>	1950
	<u>CGGAGAGTGG</u>	<u>CGGAGGCTGG</u>	<u>GACGGCCGGT</u>	<u>GTTTCCGACA</u>	<u>GCCGAGCAGT</u>	2000
	<u>TTAGACGGAT</u>	<u>GAGGGCCGCT</u>	<u>GAGGACCCCG</u>	<u>TGGCAGCGGC</u>	<u>ACCGAGGCCC</u>	2050
15	<u>CTCCCGGCAG</u>	<u>GAGGTGCCT</u>	<u>CACTCTTCGA</u>	<u>CCGGCACTGC</u>	<u>GGCTGCCGTC</u>	2100
	<u>CCTTCTGCTC</u>	<u>GTACACGTCT</u>	<u>GCGCGGACC</u>	<u>CGAAAAGCCG</u>	<u>CCTGGACAGG</u>	2150
	<u>TAACCAAGCT</u>	<u>CAGGGCGCTC</u>	<u>CCCTTGACGC</u>	<u>AGGGGCAGTT</u>	<u>GGTACTTGTC</u>	2200
	<u>TGGTCGGACG</u>	<u>AACACGTGGG</u>	<u>GTCCAAATGC</u>	<u>TTGTGGACGT</u>	<u>ATGAAATTCA</u>	2250
	<u>GTTTTCCCAA</u>	<u>GACGGGAAAG</u>	<u>CGTACACTCC</u>	<u>GGTGTGCGCG</u>	<u>AAACCCTCCA</u>	2300
20	<u>CGTTCAACCT</u>	<u>CTTCGTCTTT</u>	<u>TCCCCAGACA</u>	<u>CGGGAGCCGT</u>	<u>ATCAGGGTCG</u>	2350
	<u>TACCGAGTCA</u>	<u>GAGCCCTCGA</u>	<u>TTATTGGGCG</u>	<u>AGGCCTGGGC</u>	<u>CGTTCTCGGA</u>	2400
	<u>CCCTGTACCA</u>	<u>TACTTGGAAG</u>	<u>TGCCGGTGCC</u>	<u>CAGGGGACCG</u>	<u>CCCTCGCCTG</u>	2450
	<u>GTAATCCTTG</u>	<u>ATAAAGATCT</u>	<u>ctgtgccttc</u>	<u>tagttgccag</u>	<u>ccatctgttg</u>	2500
	<u>tttgcccctc</u>	<u>ccccgtgcct</u>	<u>tccttgacc</u>	<u>tggaaggtgc</u>	<u>cactcccact</u>	2550
25	<u>gtcctttcct</u>	<u>aataaaatga</u>	<u>ggaaattgca</u>	<u>tcgcattgtc</u>	<u>tgagtaggtg</u>	2600
	<u>tcattctatt</u>	<u>ctggggggtg</u>	<u>gggtggggca</u>	<u>ggacagcaag</u>	<u>ggggaggatt</u>	2650
	<u>gggaagacaa</u>	<u>tagcaggcat</u>	<u>gctggggatg</u>	<u>cggtgggctc</u>	<u>tatggACCG</u>	2700
	<u>TCTATCCATT</u>	<u>GCACTATGCT</u>	<u>TTATTTAAAA</u>	<u>ACCACAAAAC</u>	<u>CTGTGCTGTT</u>	2750
	<u>GATCTCATAA</u>	<u>ATAGAACTTG</u>	<u>TATTTATATT</u>	<u>TATTTTCATT</u>	<u>TTAGTCTGTC</u>	2800
30	<u>TGGATCCACA</u>	<u>AATTAATCGA</u>	<u>ACCTGCAGCT</u>	<u>GATATCGACG</u>	<u>CTTAAGTAGG</u>	2850
	<u>GCTTAGCAAA</u>	<u>CGCGTCTCCA</u>	<u>ACGTTTCGCC</u>	<u>GTTAACACCC</u>	<u>CACATAGTGA</u>	2900
	<u>GTGGTCTTAG</u>	<u>TAGTCCGGGT</u>	<u>GTTTAAACTG</u>	<u>AAAGATAACT</u>	<u>CGAGCGC</u> [AGG	2950
	AACCCCTAGT	GATGGAGTTG	GCCACTCCCT	CTCTGCGCGC	TCGCTCGCTC	3000
	ACTGAGGCCG	CCCGGGCTTT	GCCCGGGCGG	CCTCAGTGAG	CGAGCGAGCG	3050
35	CGCAG]	(SEQ ID NO:72)				3055

[0266] The albumin-specific 71557/71728 pair is used to cleave the albumin locus in the target human cells such that in the presence of one of the transgene donor AAVs (AAV-F.IX, AAV-IDS, AAV-IDUA), the transgene will integrate into the albumin locus through homology directed targeted integration. Upon integration, expression of the transgene is regulated by the albumin promoter.

[0267] The 71557/71728 ZFNs were compared to the 47171/47898 ZFN pair for cleaving the albumin locus in HepG2 cells and inserting the FIX transgene according to standard protocols. In brief, HepG2 cells were transduced with ZFN lots, each at an MOI of 1.25×10^6 vg/cell in a total volume of 500µL. The cells were incubated at 37 °C / 5% CO2 incubator overnight (12 to 24 hours). The next day, the FIX donor was transduced with FIX Donor at an MOI of 2.5×10^6 vg/cell in a total volume of 500µL. At day 9, the media was tested for FIX protein by ELISA using a VisuLize FIX Antigen Kit (Affinity Biologicals) according to manufacturer’s

instructions.

[0268] The results (see Figure 10C) indicate that in this assay, insertion of the FIX donor using the 71557/71728 ZFNs resulted in nearly 3 times more FIX production than when the 47171/47898 pair was used.

- 5 [0269] In a similar manner, the 71557/71728 ZFNs were compared to the 47171/47898 ZFN pair for cleaving the albumin locus in HepG2 cells and inserting the IDUA transgene according to standard protocols. The results (Figure 14) demonstrate that both pairs are able to cause ZFN-directed targeted integration of the IDUA transgene into the albumin locus, and the transgene is able to be expressed such
10 that IDUA activity is present in the cell supernatant.

Example 7: *In vivo* Cleavage and Targeted Integration

[0270] The constructs described herein were also tested *in vivo*.

Animal Study Design

- 15 [0271] 42 male wild type C57BL/6 mice at least 6-8 weeks old were purchased from Charles River Laboratories, Inc., Wilmington, MA. Mice handling, injection and samples collection were performed by Experimur (Chicago IL) according to standard protocols related to animal husbandry. Mice were held in quarantine at Experimur for at least 1 week prior to treatment initiation.
- 20 [0272] The AAV were prepared by Sangamo Therapeutics and were stored as received at -70°C until use. Five engineered AAV2/6 vectors were used in this study; two AAV vectors encoding two ZFNs with standard architecture (“ZFN Standard”); two AAV vectors encode the two ZFNs with improved architecture (“ZFN Improved”, *e.g.* ZFN standard + 5’UTR, 3xFLAG and WPREmut6); and one AAV
25 vector encoding the promoterless hIDS transgene DNA template (donor) flanked by mouse albumin intron 1 homology arms.
- [0273] The AAV2/6 vectors were diluted into formulation buffer (PBS supplemented with 35 mM NaCl and 5% glycerol [pH 7.1]) to the doses shown in Table 1. The mice between 6 and 9 weeks of age were randomly assigned to groups
30 1–7. The mice in groups 1 were injected i.v. with vehicle, *i.e.*, formulation buffer, and mice in groups 2–7 were injected i.v. with a combination of vectors at different doses as shown in Table 9 below. The total dose volume injection was 200 μL per mouse.

Table 9: Group designation and dose

Group	Group Designation	No of animals	Each ZFN Dose level (vg/mouse)	Donor Dose level (vg/mouse)
1	Formulation buffer	6	0	0
2	ZFN Std Low Dose	6	2.00E+10	1.60E+11
3	ZFN Std Mid Dose	6	6.00E+10	4.80E+11
4	ZFN Std High Dose	6	2.00E+11	1.60E+12
5	ZFN Improved Low Dose	6	2.00E+10	1.60E+11
6	ZFN Improved Mid Dose	6	6.00E+10	4.80E+11
7	ZFN Improved High Dose	6	2.00E+11	1.60E+12

AAV Vector Constructs and Packaging

[0274] The heterodimeric ZFNs targeting intron 1 of the mouse albumin locus containing the obligate heterodimer ELD/KKR mutations in the FokI domain1. For the mouse *in vivo* study, standard ZFNs (48641 and 31523) or improved ZFNs (48641 and 31523 with 5'UTR, N-terminal 3xFLAG and 3'WPREmut6) were used. For human *in vitro* study, standard ZFNs (47171 and 47898) or ZFN2.0 (71557 and 71728 with 5'UTR, N-terminal 3xFLAG and 3'WPREmut6) were used. The hIDS donor construct has been previously described (Sharma *et al* (2015) *Blood* 126, 1777–1784). The hIDS donor construct contains an hIDS cDNA lacking the endogenous IDS signal peptide, a hF9 splice acceptor sequence, and arms of homology to the mouse or human albumin target site of approximately 600 bp in length in total. Recombinant AAV2/6 vectors (comprised of AAV2 ITRs and the AAV6 capsid) were produced by triple transfection of 293 cells in 10-chamber CELLSTACK culture chambers (Corning), purified by cesium chloride density gradient centrifugation followed by dialysis, and titered as previously described (Sharma, *ibid*).

Tissue collection

[0275] Mice were euthanized on day 56 in a CO₂ fume chamber at a flow rate of 2 L/min for 3 min. Liver samples were collected and dissected into 3 parts: one part

for histopathologic analysis in 10% neutral-buffered formalin and the remaining parts were snap frozen and stored at -70°C until processing for assessment of IDS enzymatic activity, RNA extraction, western blotting and gene modification.

5 *Indel Detection in liver by Next-Generation Sequencing*

[0276] Genomic DNA from mouse liver samples was extracted using AllPrep DNA/RNA/Protein Mini Kit (Qiagen) following manufacture's protocol. iPS-derived hepatocytes gDNA was extracted using QIAamp DNA Micro Kit (Qiagen) following manufacture's protocol. ZFN target site was amplified by PCR using primers

10 described in Table 10. PCR products were sequenced using MiSeq (Illumina) and analyzed as described previously (Laoharawee, K. *et al.* (2018) *Mol. Ther.* 26, 1127–1136).

Table 10: Primers for MiSeq analysis

Designation	Sequence	SEQ ID NO:
Mouse Alb Fw	ACACGACGCTCTTCCGATCTNNNNTTGAGTTTGAATGCACAGAT	34
Mouse Alb Rev	GACGTGTGCTCTTCCGATCTNNNNGAAACAGGGAGAGAAAAACC	35
Human Alb Fw	ACACGACGCTCTTCCGATCTNNNNGCACTAAGGAAAGTGCAAAG	36
Human Alb Rev	GACGTGTGCTCTTCCGATCTNNNNAACCAAGAAGACAGACTAAAATG	37

15 *RT-qPCR*

[0277] Total RNA from liver samples was extracted using AllPrep DNA/RNA/Protein Mini Kit (Qiagen) following manufacture's protocol. cDNA was generated using SuperScript™ III First-Strand Synthesis SuperMix (Thermo Fisher Scientific) following manufacture's protocol. qPCR was performed utilizing TaqMan

20 Universal PCR Master Mix (Thermo Fisher Scientific). See Table 11 for primers and probes sequence. Data were normalized to the actin.

Table 11: RT-qPCR primers and probes

Designation	Sequence	SEQ ID NO:
Mouse ALB ex 1 Fw	CAGGGGTGTGTTTCGTCGAG	38
Human IDS Rev	ATGAGCAGGACGTTAAGCGC	39
Human IDS TaqMan	FAM-AAACCCAGGCCAACTCAACT-BHQ	40
Mouse Actin	NA (Thermo Fisher, Mm01205647_g1)	NA

Western Blotting

[0278] Total protein extract was prepared from liver samples as described before³. Protein concentration was determined using the Pierce bicinchoninic acid (BCA) Protein Assay Kit (Thermo Fisher Scientific) prior to IDS detection by western blot. Antibody used were IDS (AF2449; R&D Systems) and glyceraldehyde 3-phosphate dehydrogenase (GAPDH) (A00191-40, GeneScript).

IDS assay

[0279] 1 ug of total liver protein extract or 1:3 dilution of iPS-derived hepatocytes conditional medium were used for the assay as described previously (Laoharawee, K. *et al.*, *ibid*).

[0280] Liver samples were collected from the treated animals 56 days post injection and albumin cleavage activity measured as described above. In addition, transgene expression was analyzed by reverse-transcribing liver mRNA and subjecting the product to qPCR using TaqMan primer-probe pair covering junction between endogenous mouse Albumin exon 1 and transgenic human IDS. Western blot of IDS was also conducted where liver total protein extract was hybridized with human-specific IDS antibody (GAPDH served as loading control).

[0281] As shown in Figures 10A and 10B, the AAV vectors including the modifications (5'UTR, FLAG, mut6WPRES) described herein cleaved the albumin gene *in vivo* up to a 7-fold increase as compared to AAV vectors without the modifications. Similarly, the modified ZFNs were able to cause an increase in the integration of a F.IX donor (see Figure 10C).

[0282] Furthermore, as shown in Figures 11 to 13, the donor IDS transgene when the modified ZFN-encoding AAV vectors were used for targeted integration, the expression of the donor transgene (IDS) was increased 18-fold *in vivo* as compared to integration mediated by unmodified ZFN-encoding AAV vectors (Figures 11 and 12) and enzymatic activity (of IDS) in plasma also increased. Figure 11A shows a schematic of the three different donors used in this study: SB-IDS, SB-F9 and SB-IDUA. The modified ZFNs caused an increased activity against the albumin target in primary hepatocytes as shown in Figure 11B, where the improved ZFNs ("ZFN 2.0") caused an 34 fold increase in indel percent at the mid dose and a 22 fold increase in activity at the high dose as compared to the original ZFN pair ("Current"). When these ZFNs are paired with the IDS donor, an increase in IDS

activity was detected in the cell supernatant by 5 fold in a medium dose and 21 fold at a higher dose for the improved (“ZFN 2.0”) ZFNs as compared to the standard ZFNs (“Current”).

5 *IDUA activity assay*

[0283] IDUA activity is measured according to methods known in the art. For example, one exemplary assay is as follows: The activity of α -L-iduronidase was determined by a fluorometric assay using 4-methylumbelliferyl α -L-iduronide (Glycosynth) as the substrate according to the established assay condition (Whitley 10 1987 *ibid*, (Whitley 1986, *ibid*). The 4MU-iduronide substrate was diluted with sodium formate buffer, 0.4 M, pH 3.5 in the narrow, well-established optimal range of pH (Hopwood *et al* (1979), *Clin Chim Acta*. 92:257–265, Whitley 1986 *ibid*), and at selected substrate concentrations. Then, 25 μ L aliquots of substrate were mixed with 25 μ L of biological sample (*e.g.* plasma, leukocytes, tissue homogenates). The 15 mixture was incubated at 37 °C for 30 min, and 200 μ L glycine carbonate buffer (pH 10.4) was added to quench the reaction. α -L-iduronidase catalyzed the cleavage of the non-fluorescent substrate (4MU-iduronide) into a fluorescent product (4-MU). 4-Methylumbelliferone (4-MU, Sigma) was used to make the standard curve. The resulting fluorescence was measured using a Bio-Tek plate reader with excitation at 20 355 nm and emission at 460 nm. α -L-iduronidase enzyme activity was expressed in units (nmol converted to product per hour) per mg protein as determined with a Pierce protein assay kit (Fisher). All reactions were run in triplicate.

[0284] The data demonstrate that optimization of the AAV-ZFN expression 25 constructs produces surprising and unexpected advantages in genome editing (including up to 7-fold increase in cleavage and up to an 18-fold increase in transgene expression), both *in vitro* and in *in vivo* genome editing constructs for correction of monogenic disease. Thus, by optimizing the elements that make up the ZFN expression vector, enhancements in overall ZFN activity and/or specificity are 30 realized *in vitro* and *in vivo*. These methods can be used with any transgene donor (for example, IDS, IDUA and F.IX) for insertion into the albumin locus. Expression and secretion of the protein encoded by the transgene allows for *in vivo* production for a subject in need thereof.

[0285] All patents, patent applications and publications mentioned herein are hereby incorporated by reference in their entirety.

[0286] Although disclosure has been provided in some detail by way of illustration and example for the purposes of clarity of understanding, it will be
5 apparent to those skilled in the art that various changes and modifications can be practiced without departing from the spirit or scope of the disclosure. Accordingly, the foregoing descriptions and examples should not be construed as limiting.

CLAIMS

What is claimed is:

- 5 1. A zinc finger nuclease (ZFN) comprising first and second ZFNs, the first ZFN comprising the ZFN designated 71557 and the second ZFN comprising the ZFN designated 71728.
2. One or more polynucleotides encoding the first and second ZFNs of claim 1, optionally wherein the one or more polynucleotides are carried on AAV vectors.
- 10 3. The one or more polynucleotides of claim 2, wherein a first polynucleotide encoding the first ZFN comprises an AAV vector comprising the sequences as shown in Table 4 and a second polynucleotide encoding the second ZFN comprises an AAV vector comprising the sequences as shown in Table 5.
- 15 4. An AAV vector of claim 2 or 3, wherein the AAV vector encoding the first ZFN comprises the sequence shown in SEQ ID NO:43.
- 20 5. The AAV vector of claim 2 or 3, wherein the AAV vector encoding the second ZFN comprises the sequence shown in SEQ ID NO:56.
6. A cell comprising one or more ZFNs of claim 1, one or more polynucleotides of any of claims 2 to 3, and/or one or more AAV vectors of claims 4 and 5, optionally a stem cell or precursor cell.
- 25 7. A pharmaceutical composition comprising one or more ZFNs of claim 1, one or more polynucleotides of any of claims 2 to 3, one or more AAV vectors of claims 4 and 5 and/or one or more cells of claim 6.
- 30 8. Use of one or more ZFNs, one or more polynucleotides, one or more AAV vectors, one or more cells and/or one or more pharmaceutical composition of any of the preceding claims for cleaving an endogenous albumin gene in a subject.

9. The use of claim 8, further comprising administering a donor, optionally carried on an AAV vector, to the subject such that the donor is integrated into the cleaved albumin gene in the subject.

5 10. A method of cleaving an endogenous albumin gene in a cell of a subject, the method comprising administering one or more ZFNs of claim 1, one or more polynucleotides of any of claims 2 to 3, one or more AAV vectors of claims 4 and 5, one or more cells of claim 6 and/or one or more pharmaceutical compositions according to claim 7, to the subject.

10

11. A kit comprising one or more ZFNs of claim 1, one or more polynucleotides of any of claims 2 to 3, one or more AAV vectors of claims 4 and 5, one or more cells of claim 6 and/or one or more pharmaceutical compositions according to claim 7.

15

12. A composition comprising:

(a) a first polynucleotide encoding a first ZFN designated 71557, the first polynucleotide optionally comprising an AAV vector comprising the sequences as shown in Table 4 or SEQ ID NO:43;

20

(b) a second polynucleotide encoding a second ZFN designated 71728, the second polynucleotide optionally comprising an AAV vector comprising the sequences as shown in Table 5 or SEQ ID NO:56; and

(c) a donor polynucleotide comprising a sequence encoding a Factor IX (FIX) sequence.

25

13. The composition of claim 12, wherein the donor polynucleotide is an AAV vector comprising the sequences as shown in Table 6, optionally the sequence as shown in SEQ ID NO:59.

30

14. The composition of claim 12 or 13, wherein the first, second and donor polynucleotides are carried on separate AAV vectors.

15. Use of the composition of any of claims 12 to 14 for expressing a FIX transgene in a subject in need thereof, wherein the composition is administered to the

subject such that the ZFN cleaves an endogenous albumin gene in the subject, the FIX sequence is integrated into the cleaved albumin gene and a FIX protein is expressed in the subject.

5 16. The use of claim 15, wherein a hemophilia is treated in the subject following expression of the FIX protein.

10 17. A method of expressing a FIX protein in a subject in need thereof, the method comprising administering one or more compositions of any of claims 12 to 14 to the subject such that that the FIX protein is expressed in the cell.

18. The method of claim 17, wherein the subject has a hemophilia and expression of the FIX protein treats and/or prevents the disease.

15 19. A kit comprising one or more compositions of any of claims 12-14.

20. A composition comprising:

20 (a) a first polynucleotide encoding a first ZFN designated 71557, the first polynucleotide optionally comprising an AAV vector comprising the sequences as shown in Table 4 or SEQ ID NO:43;

 (b) a second polynucleotide encoding a second ZFN designated 71728, the second polynucleotide optionally comprising an AAV vector comprising the sequences as shown in Table 5 or SEQ ID NO:56; and

25 (c) a donor polynucleotide comprising a sequence encoding an iduronate-2-sulfatase (IDS) sequence.

30 21. The composition of claim 19, wherein the donor polynucleotide is an AAV vector comprising the sequences as shown in Table 7, optionally the sequence as shown in SEQ ID NO:65.

22. The composition of claim 20 or 21, wherein the first, second and donor polynucleotides are carried on separate AAV vectors.

23. Use of the composition of any of claims 20 to 22 for expressing an IDS transgene in a subject in need thereof, wherein the composition is administered to the subject such that the ZFN cleaves an endogenous albumin gene in the subject, the IDS sequence is integrated into the cleaved albumin gene and an IDS protein is expressed
5 in the subject.

24. The use of claim 23, wherein MPS II is treated in the subject following expression of the IDS sequence.

10 25. A method of expressing an IDS protein in a subject in need thereof, the method comprising administering one or more compositions of any of claims 20 to 22 to the subject such that that the IDS protein is expressed in the cell.

15 26. The method of claim 25, wherein the subject has MPS II disease and expression of the IDS protein treats and/or prevents the disease.

27. A kit comprising one or more compositions of any of claims 20 to 22.

28. A composition comprising:

20 (a) a first polynucleotide encoding a first ZFN designated 71557, the first polynucleotide optionally comprising an AAV vector comprising the sequences as shown in Table 4 or SEQ ID NO:43;

(b) a second polynucleotide encoding a second ZFN designated 71728, the second polynucleotide optionally comprising an AAV vector comprising the
25 sequences as shown in Table 5 or SEQ ID NO:56; and

(c) a donor polynucleotide comprising a sequence encoding an alpha-L iduronidase (IDUA) sequence.

29. The composition of claim 28, wherein the donor comprises the sequences
30 as shown in Table 8, optionally the sequence as shown in SEQ ID NO:72.

30. The composition of claim 28 or claim 29, wherein the first, second and donor polynucleotides are carried on separate AAV vectors.

31. Use of the composition of any of claims 28 to 30, for expressing an IDUA transgene in a subject in need thereof, wherein the composition is administered to the subject such that the ZFN cleaves an endogenous albumin gene in the subject, the IDUA sequence is integrated into the cleaved albumin gene and an IDUA protein is expressed in the subject.

32. The use of claim 31, wherein MPS I is treated in the subject following expression of the IDUA sequence.

33. A method of expressing an IDUA protein in a subject in need thereof, the method comprising administering one or more compositions of any of claims 28 to 30 to the subject such that that the IDUA protein is expressed in the cell.

34. The method of claim 33, wherein the subject has MPS I disease and expression of the IDUA protein treats and/or prevents the disease.

35. A kit comprising one or more compositions of any of claims 28 to 30.

20

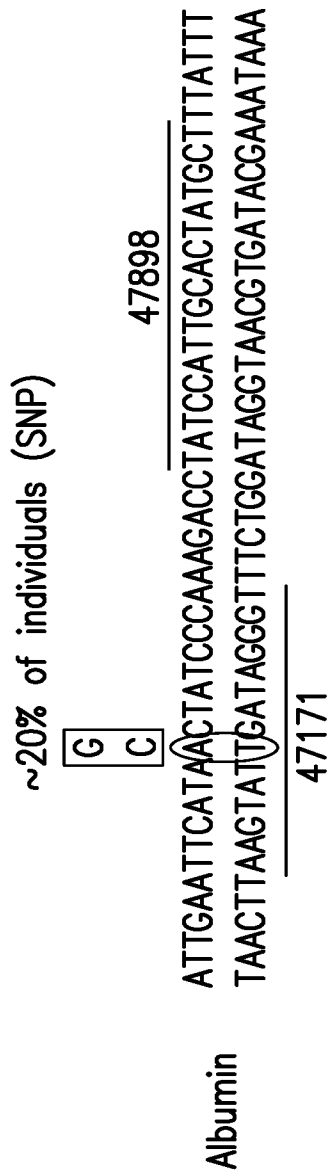

FIG. 1 A

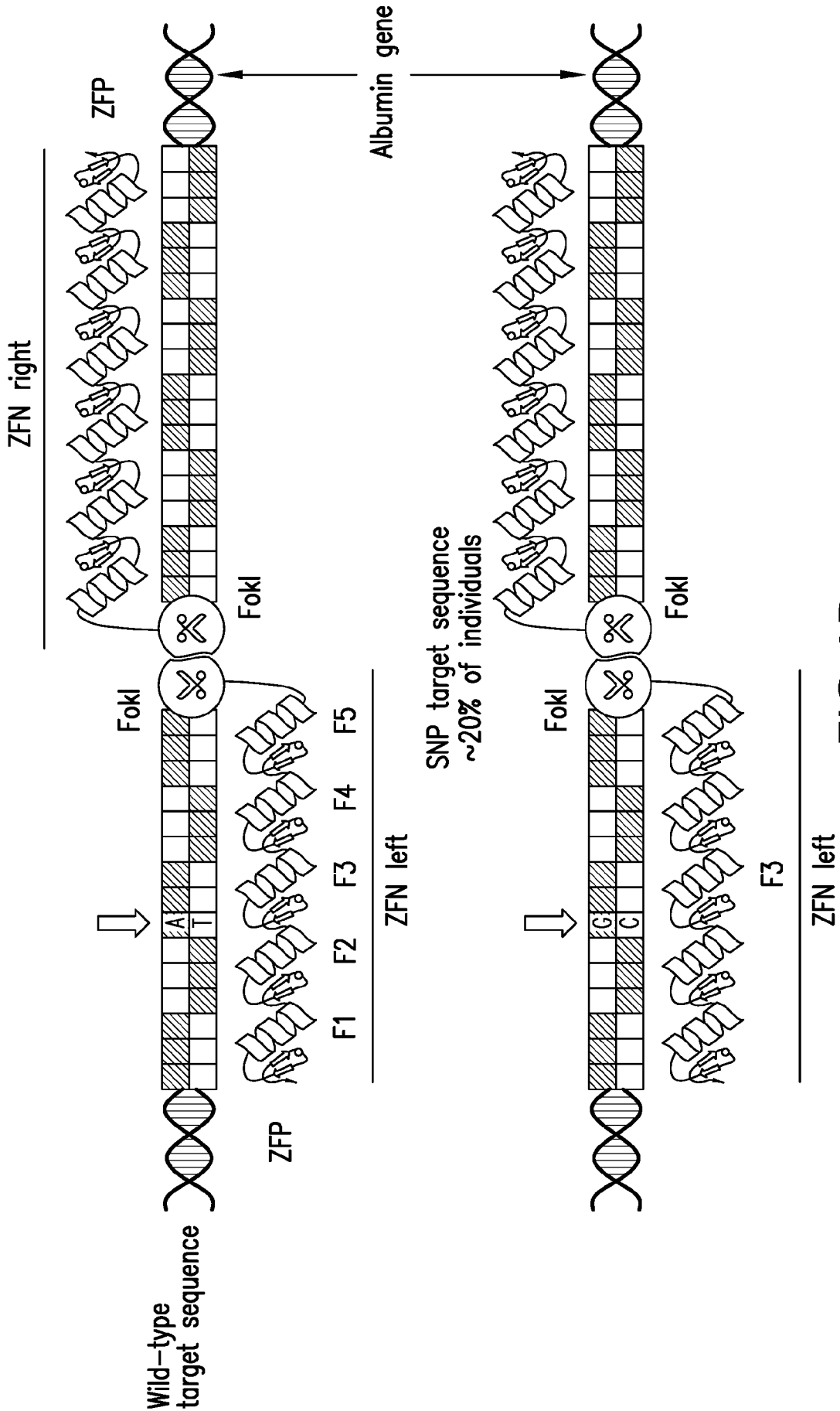

FIG. 1B

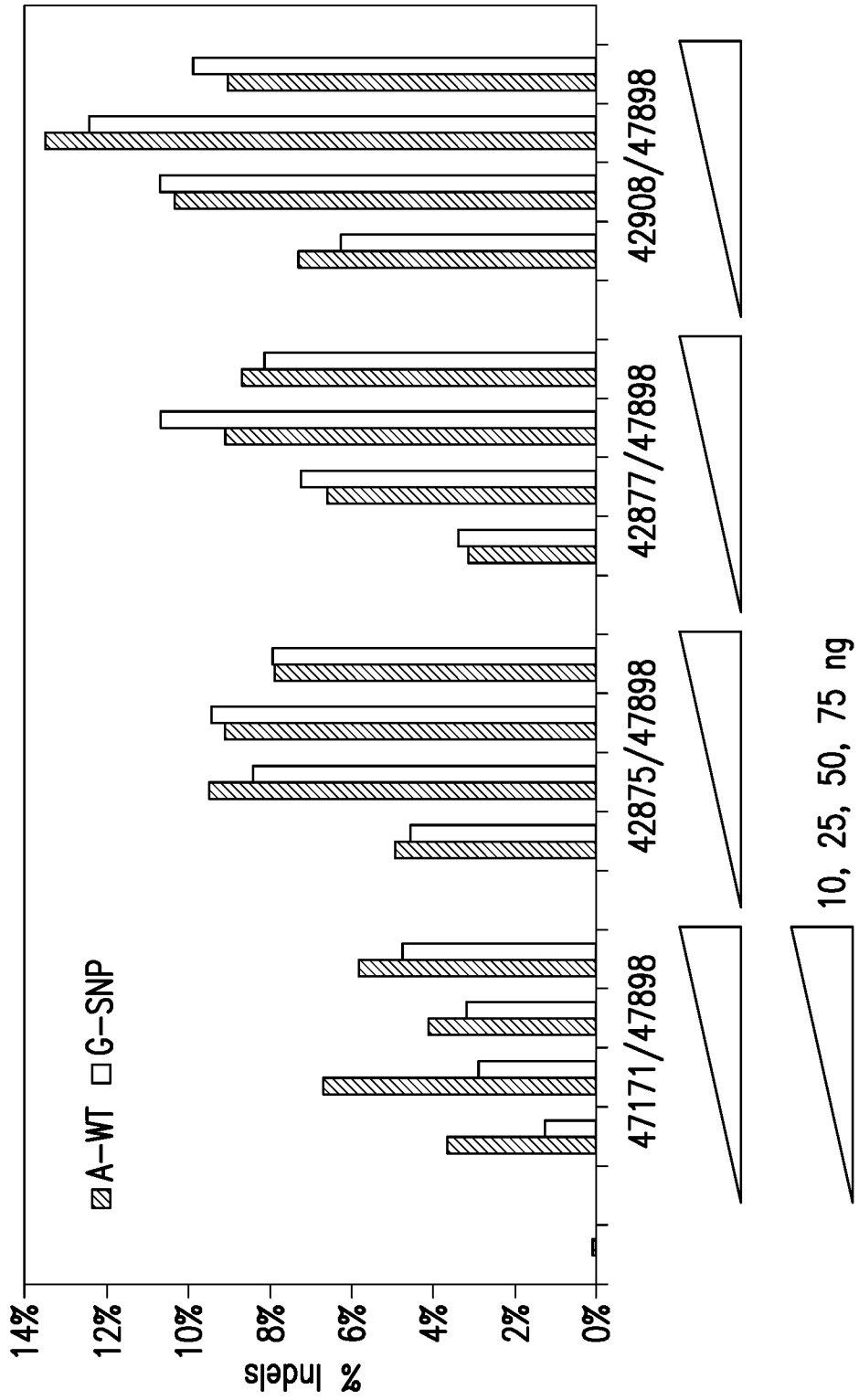

FIG.2

ZFN1	ZFN2	ZFN3	Albumin %indels				SMCHD1	
			2000 ng	62.5 ng	31.25 ng	15.6 ng		2000 ng
71545	42875-F1F3Q-R416H	47898-F3Q-R416H	71673	82.4	39.8	6.1	0.8	0.017
71545	42875-F1F3Q-R416H	47874-F3Q-R416H	71721	82.7	44.5	9.2	2.0	0.018
71545	42875-F1F3Q-R416H	47874-F1F3Q-S418P	71739	84.2	63.3	19.6	2.8	0.011
71545	42875-F1F3Q-R416H	47874-F1F3Q-L424F	71741	85.1	61.1	23.9	4.5	0.017
71557	42875-F1F3Q-N542D	47874-F3Q-R416H	71721	80.8	46.8	8.9	1.8	0.018
71557	42875-F1F3Q-N542D	47874-F3Q-P478S	71728	80.9	53.9	20.6	4.6	0.012
71639	42908-F1F3Q-WT	47898-F1F3Q-P478S	71696	70.3	16.6	1.0	0.1	0.012
71641	42908-F1F3Q-R416H	47898-F3Q-R416H	71673	72.6	12.9	0.8	0.1	0.008
71641	42908-F1F3Q-R416H	47874-F1F3Q-L424F	71741	69.3	38.3	6.5	0.5	0.009
71653	42908-F1F3Q-N542D	47898-F3Q-R416H	71673	67.4	11.5	0.8	0.0	0.014
71653	42908-F1F3Q-N542D	47874-F3Q-R416H	71721	86.4	19.9	2.5	0.2	0.018
71653	42908-F1F3Q-N542D	47874-F1F3Q-L424F	71741	87.7	37.9	4.8	0.3	0.011
47171	Parent	Parent	47898	78.9	21.1	1.9	0.2	1.225

GFP
0.098 Albumin Plate 1
0.033 Albumin Plate 2
0.008 SMCHD1

FIG.3A

ZFN Left		ZFN Right		Albumin (On-Target)				Albumin (Off-Target)	
Parent	Standard	Parent	Standard	2000 ng	62.5 ng	31.3 ng	15.6 ng	2000 ng	ng
Optimized	F1F3Q(ZFP) + N159D(FokI)	Optimized	F3Q(ZFP) + P95S (FokI)	78.9	21.1	1.9	0.2	1.23	
				80.9	53.9	20.6	4.6	0.01	

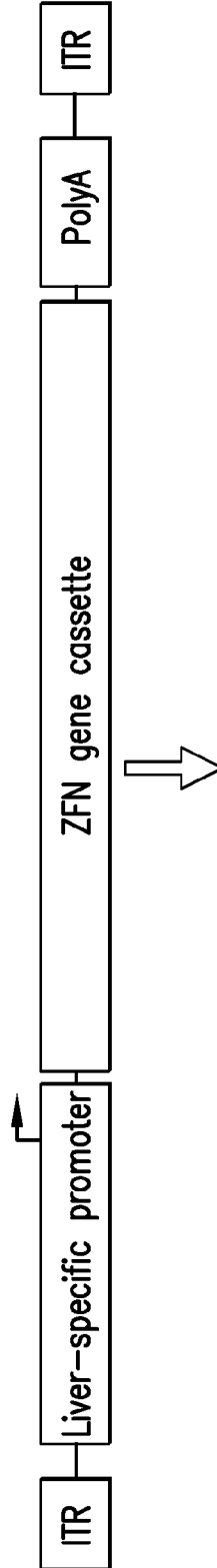

Transgene Modifications

- Addition of a 5'UTR increases ZFN expression
- Addition of an N-terminal peptide increases cutting efficiency
- Addition of a WPRE increases ZFN mRNA stability and translation

FIG.3B

	Gene/ Location	Capture events	K562 % indels	HepG2 % indels
	ALB (on-target)	3498	87.7%	98.2%
1	SKA2	18	ns	ns
2	Chr5 (intergenic)	12	ns	ns
3	Chr9 (intergenic)	11	ns	ns
4	AC079807.4	10	ns	ns
5	Chr1 (intergenic)	9	ns	ns
6	CSMD3	9	ns	ns
7	Chr18 (intergenic)	9	ns	ns
8	Chr19 (intergenic)	9	ns	ns
9	Chr1 (intergenic)	8	ns	0.08 [^]
10	HECTD4	8	ns*	ns
11	Chr17 (intergenic)	8	ns	ns
12	Chr4 (intergenic)	8	ND	ND
13	CSMD3	8	ns	ns
14	Chr11 (intergenic)	8	ns	ns
15	Chr1 (intergenic)	7	ns	ns
16	AKAP6	7	ND	ND
17	Chr19 (intergenic)	7	ns	ns
18	OSBPL6	7	ns	ns
19	QPCT	7	ns	ns
20	RP11-269F21.3	7	ns	ns
21	LPHN3	7	ns	ns
22	CYFIP2	7	ns	ns
23	AUTS2	7	ns	ns
24	COL4A6	7	ns	ns
25	ChrX (intergenic)	7	ns	ns
26	ACAN	7	ns	ns

FIG.3C

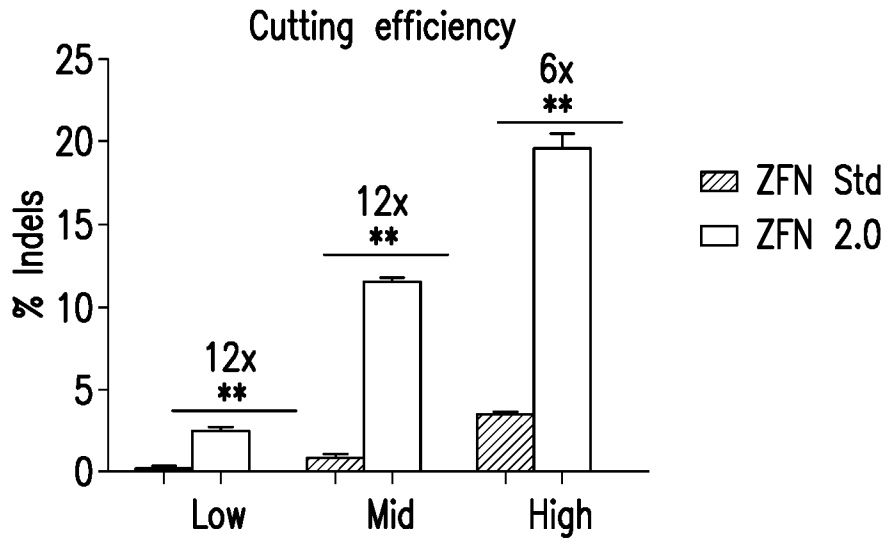

FIG. 3D

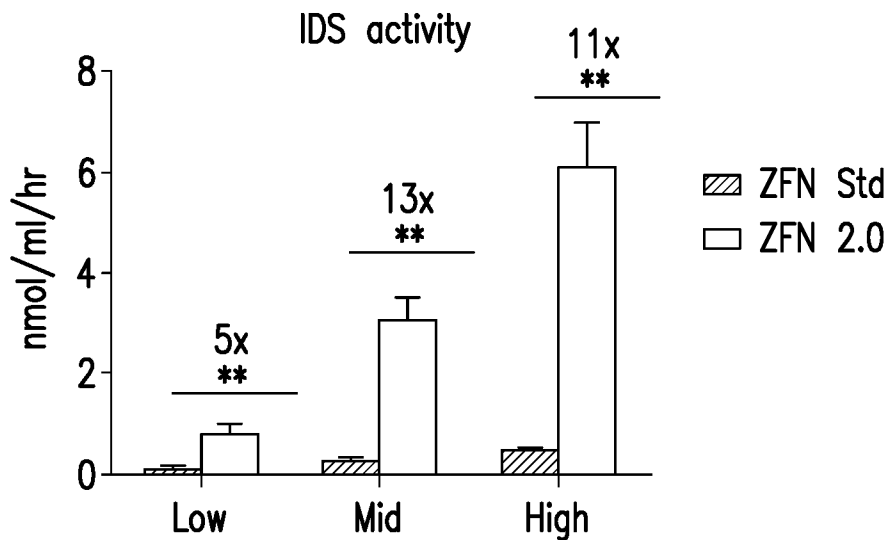

FIG. 3E(i)

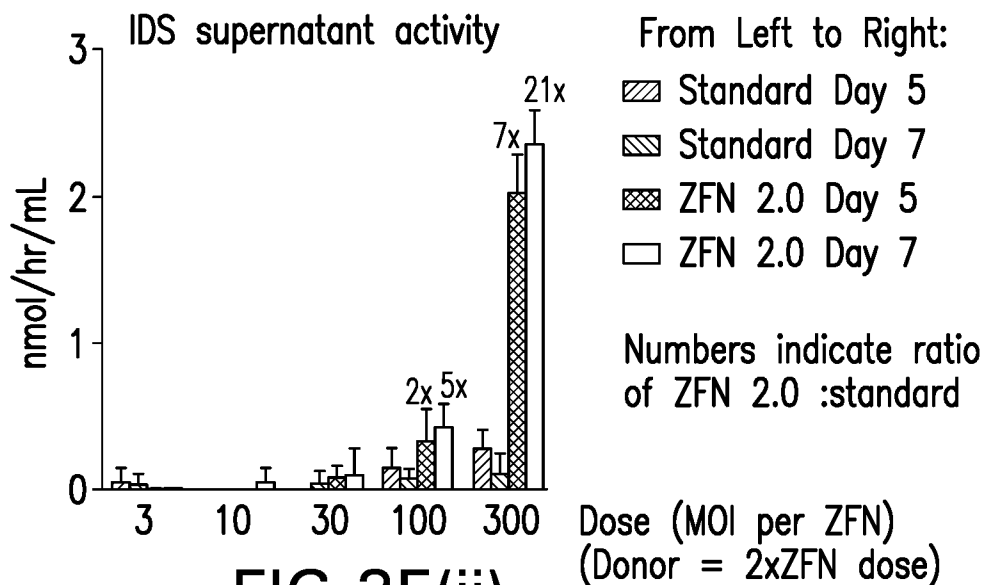

FIG. 3E(ii)

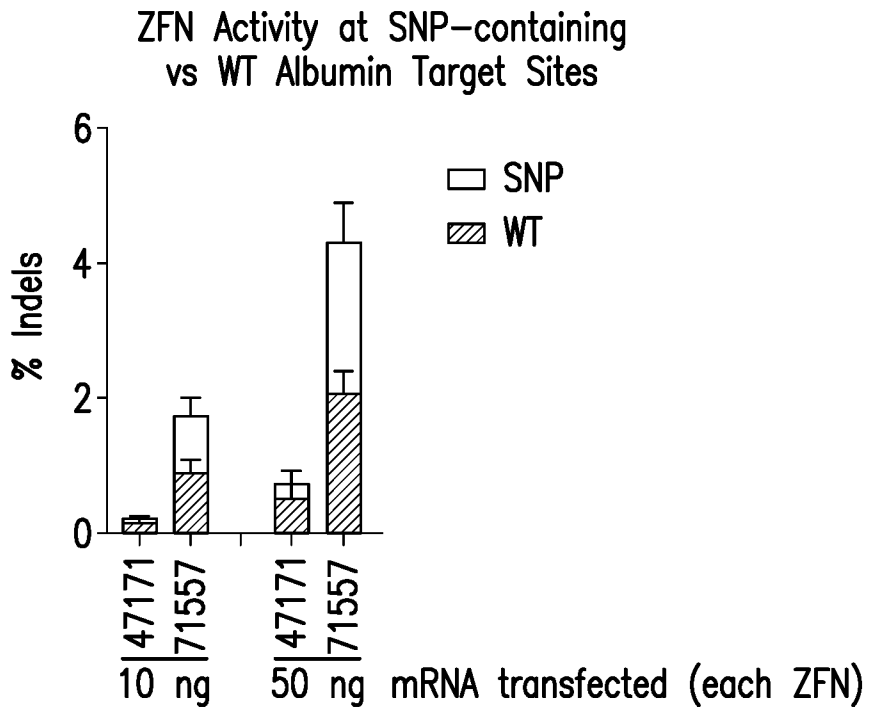

FIG.3F(i)

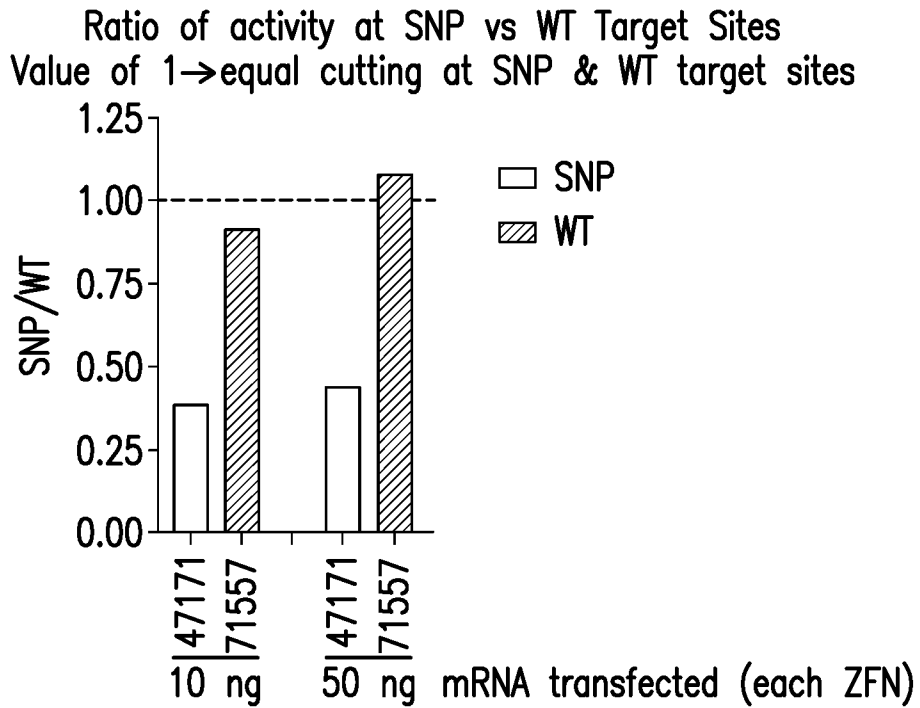

FIG.3F(ii)

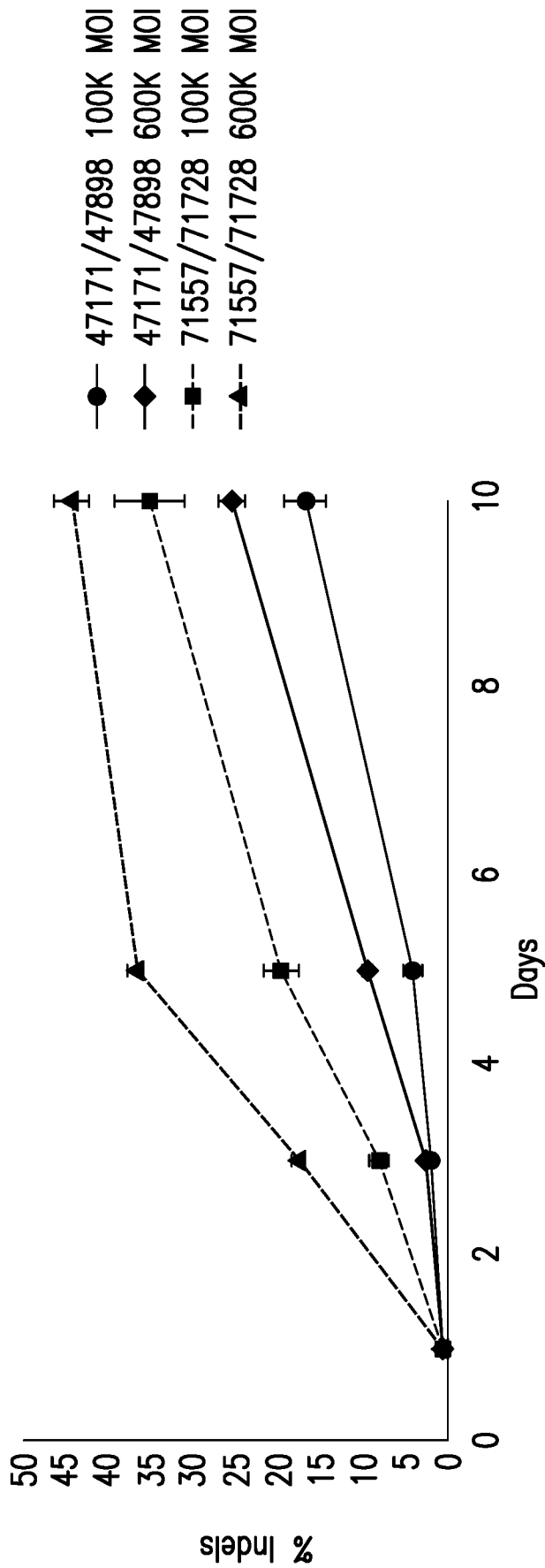

FIG.3G

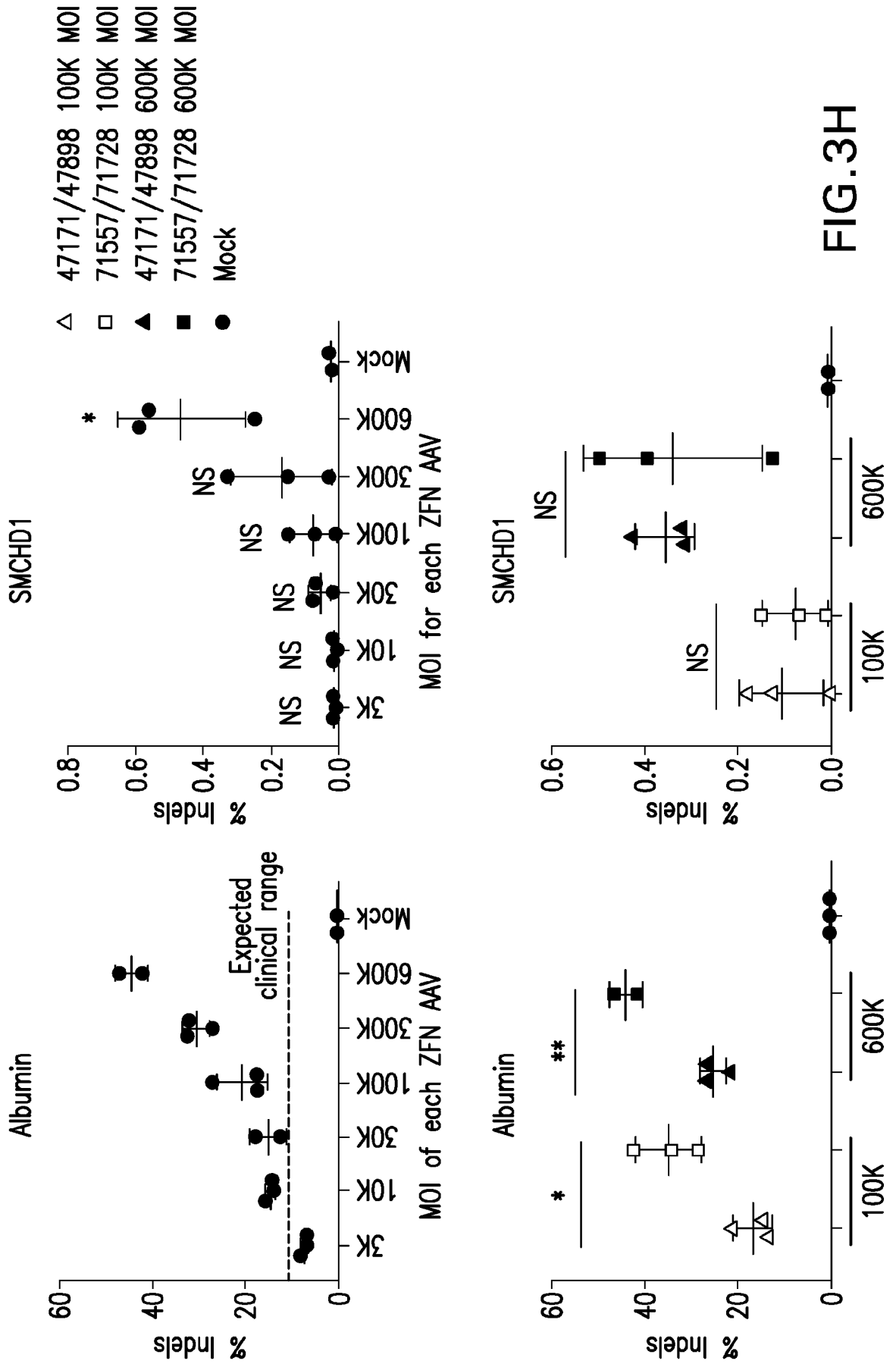

FIG.3H

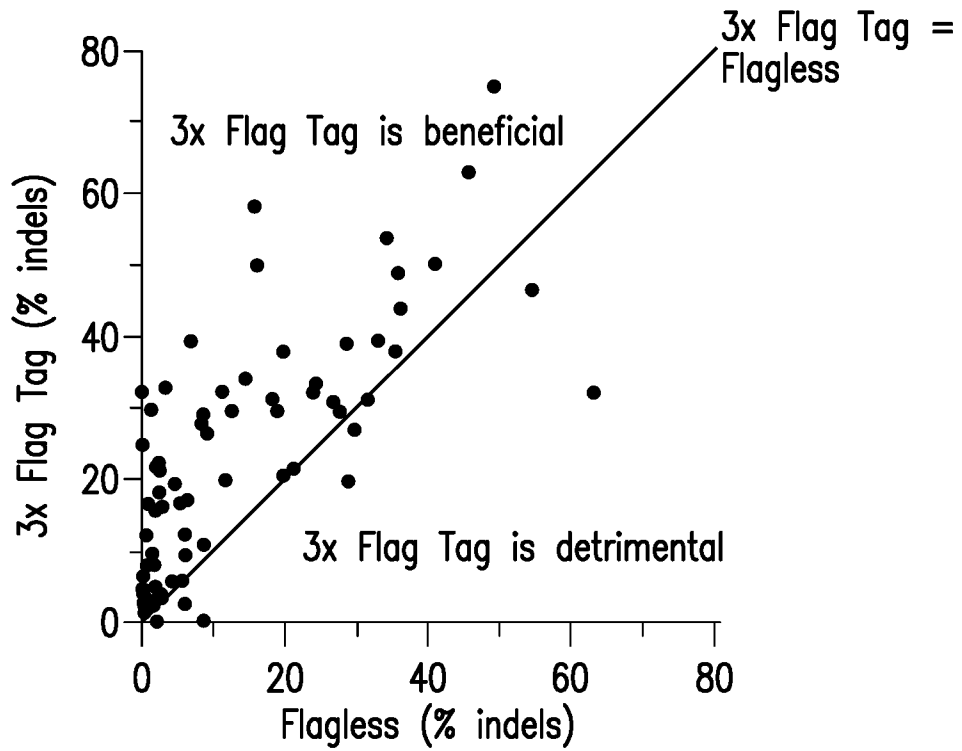

FIG.4A

	3xFlag/Flagless
Positive effect >10%	61
Neutral (within 10%)	7
Negative effect >10%	6

n=74

Average 4.1x

FIG.4B

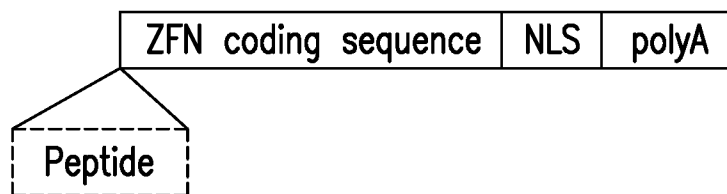
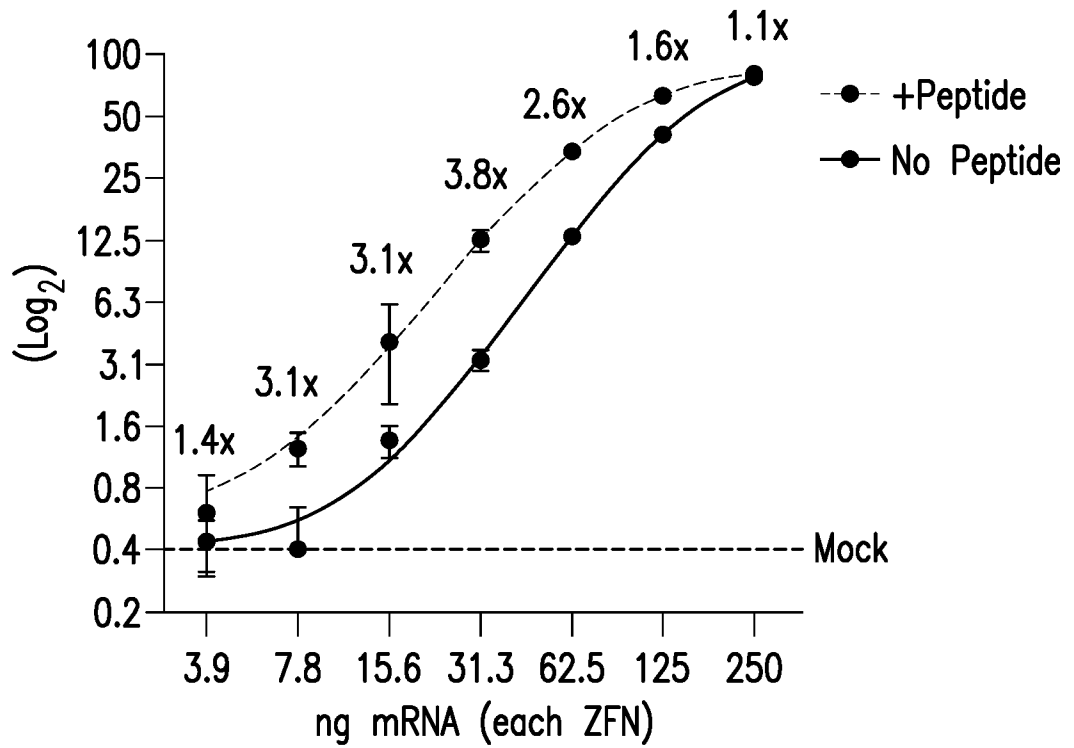

FIG.4C

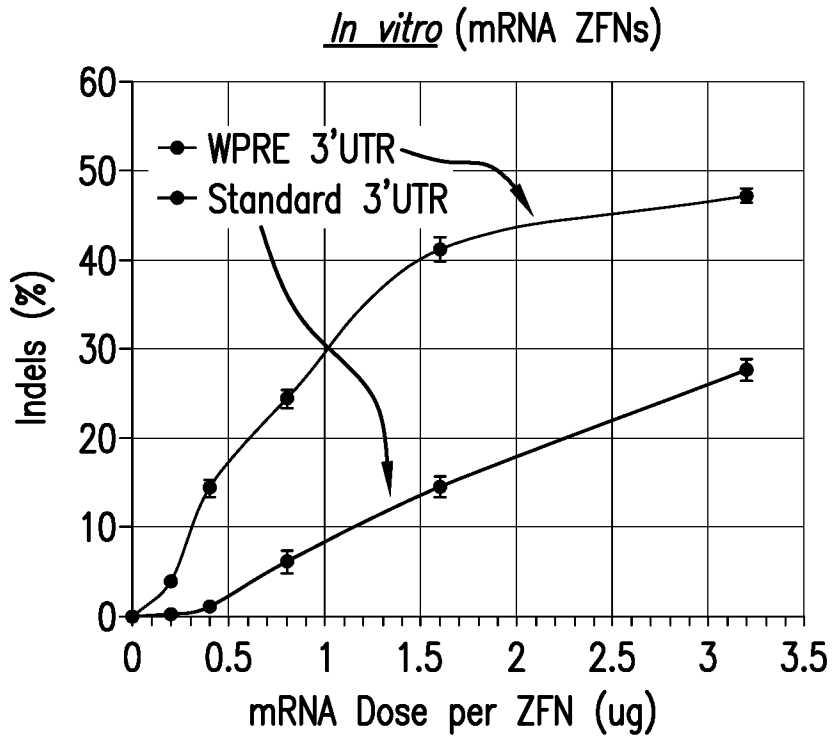

FIG.5A

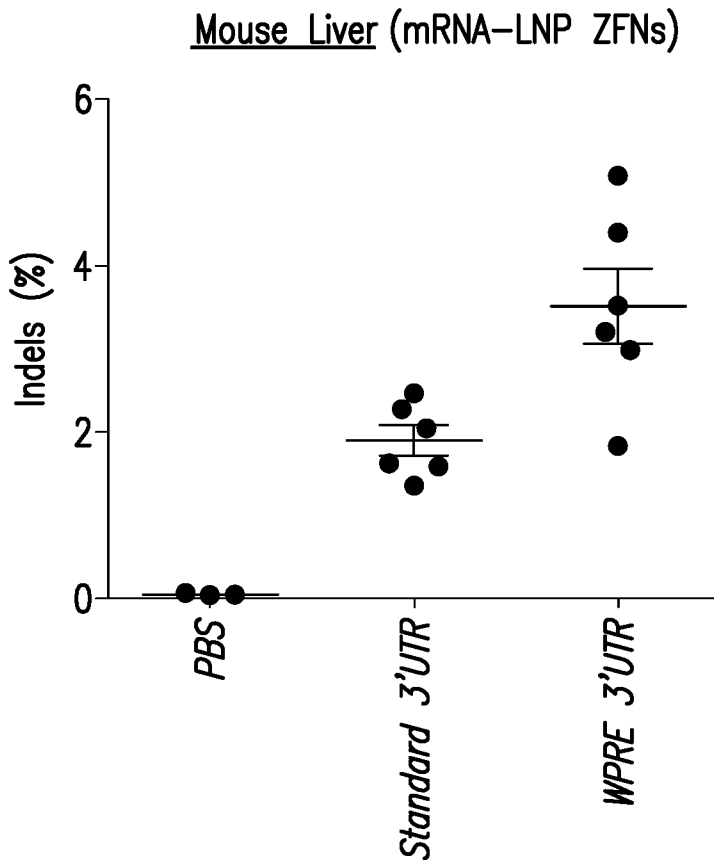

FIG.5B

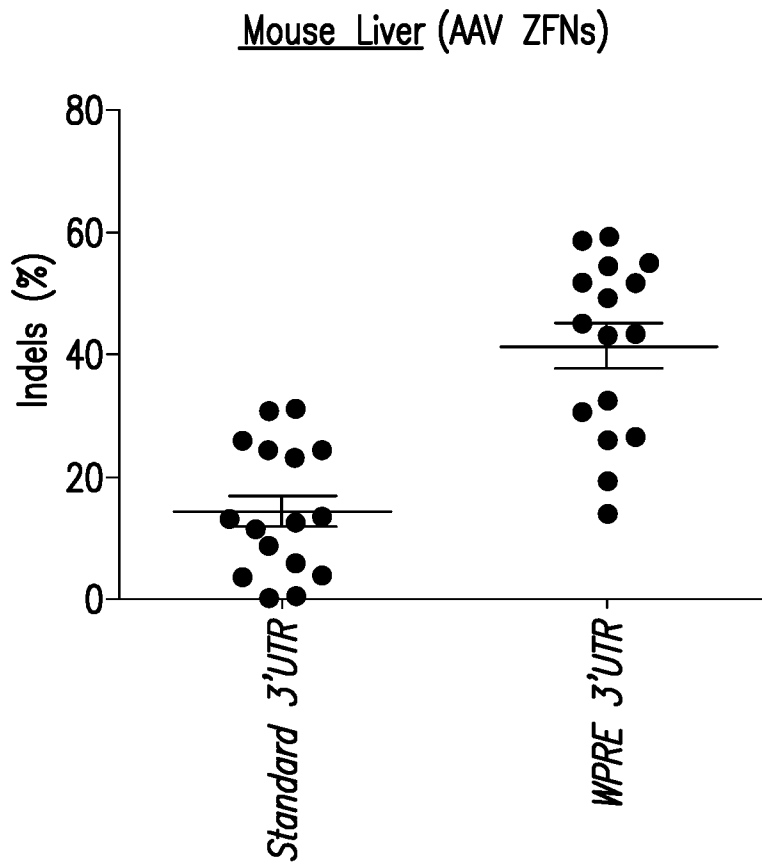

FIG.5C

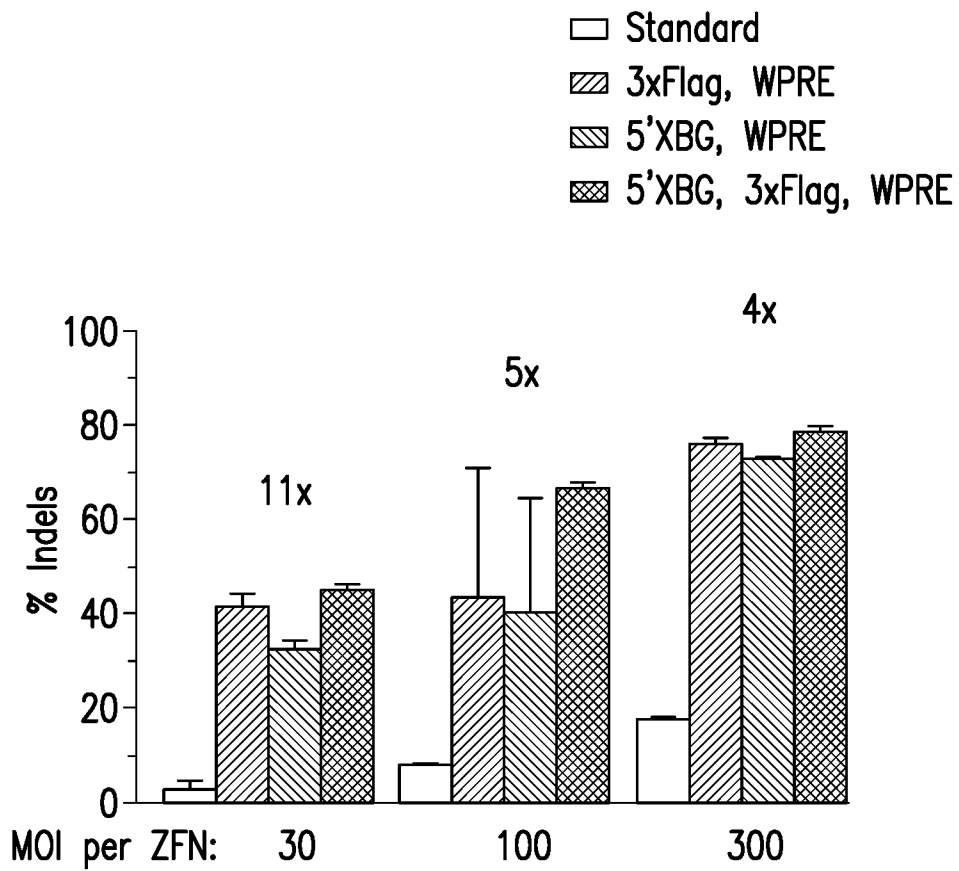

FIG.6

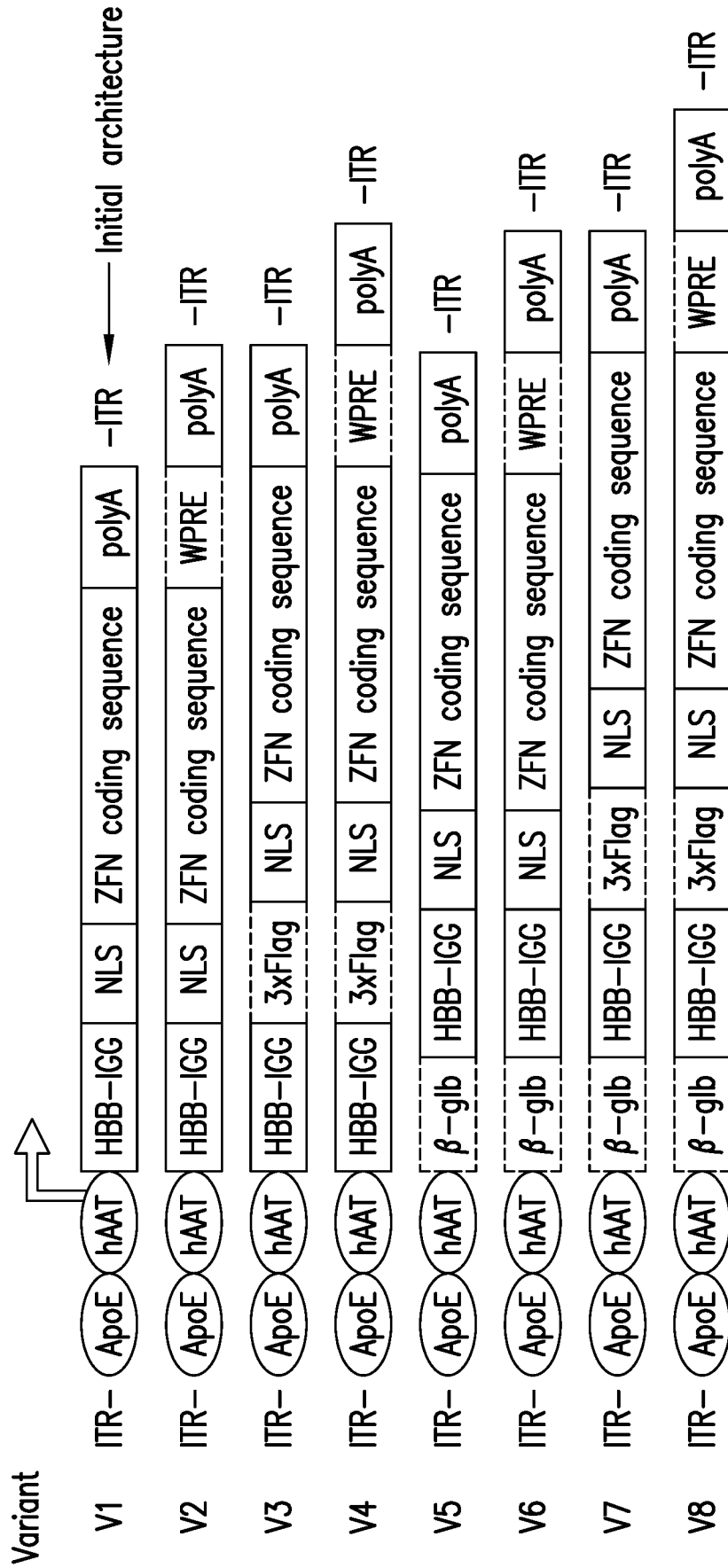
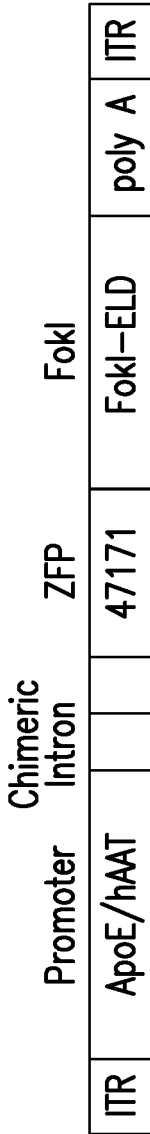
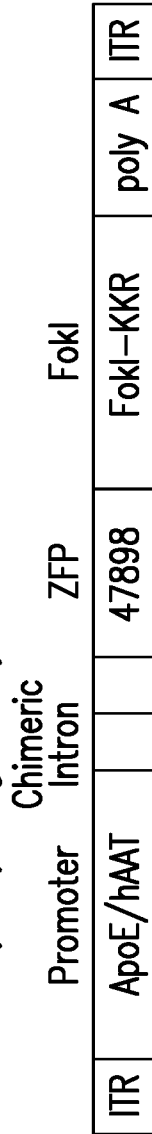

FIG. 7A

SB-47171 (AAV2/6 left ZFN)



SB-47898 (AAV2/6 right ZFN)



SB-71557 (AAV2/6 left ZFN)

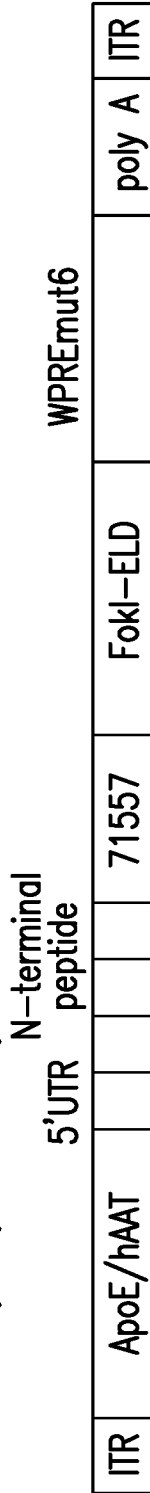

SB-71728 (AAV2/6 right ZFN)

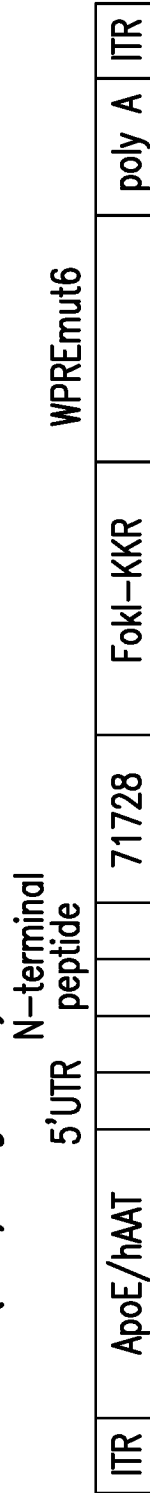

FIG. 7B

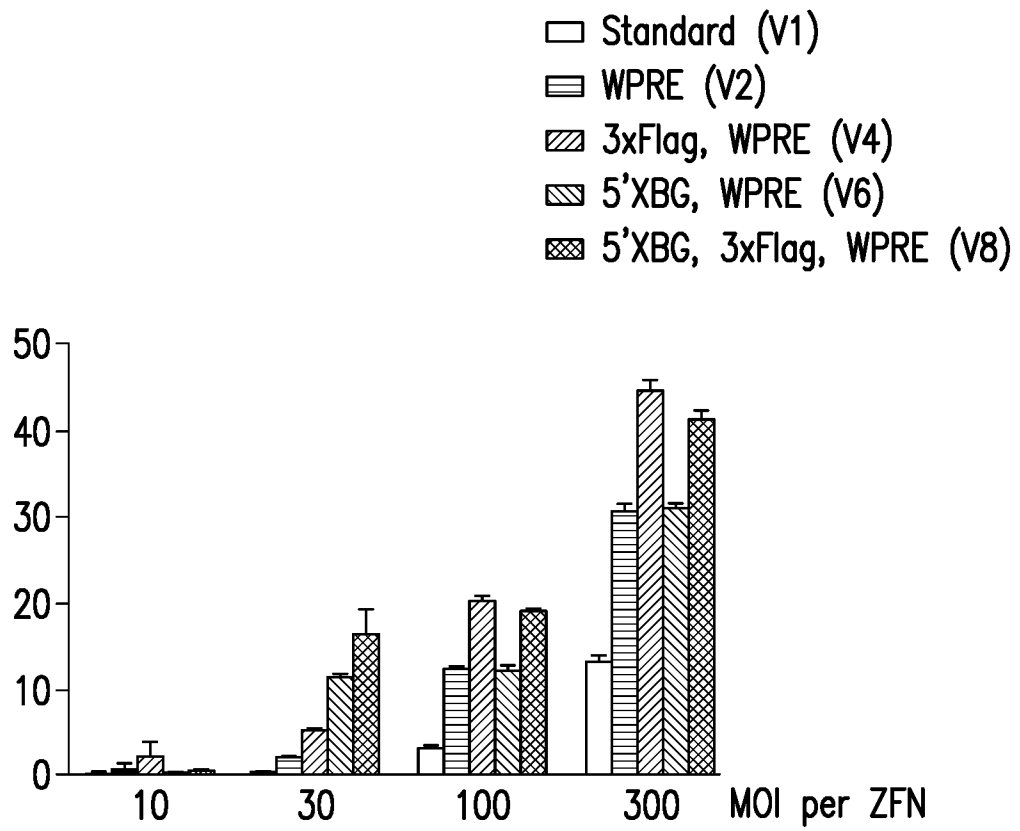

FIG.8

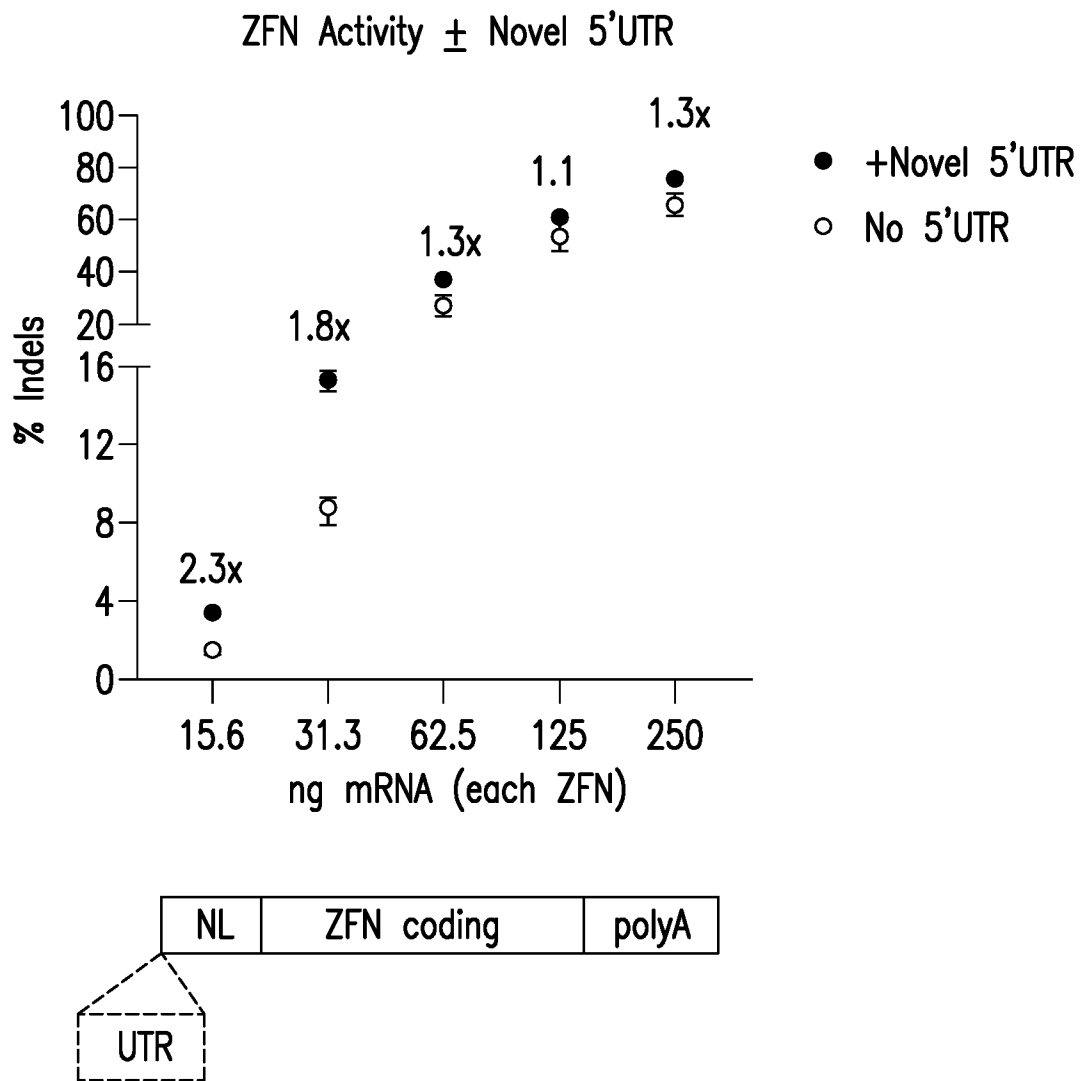

FIG.9

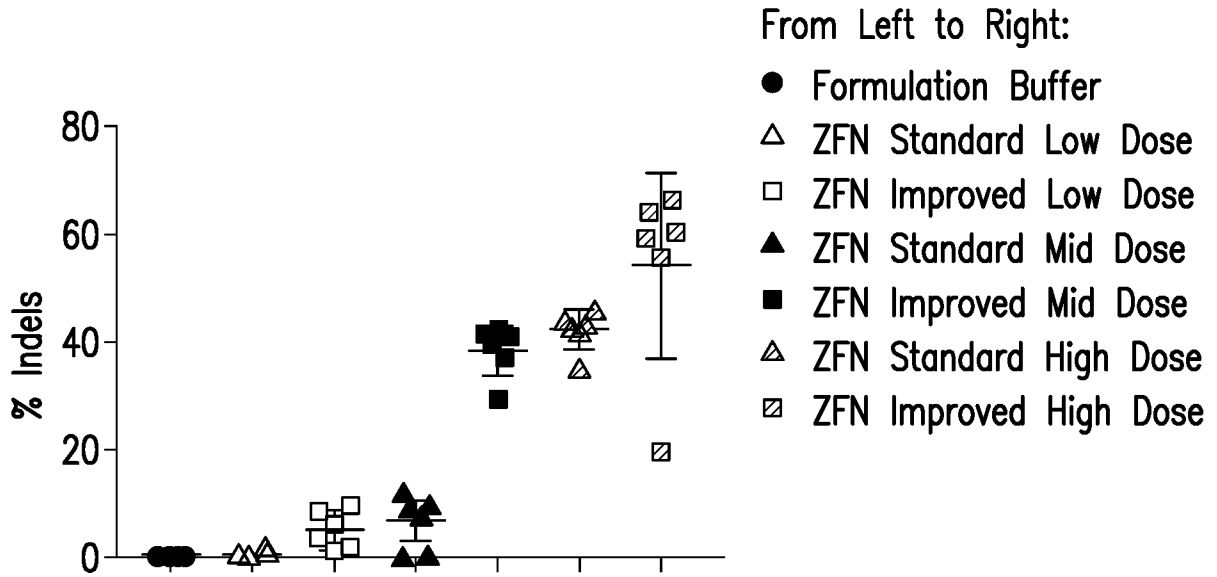

FIG.10A

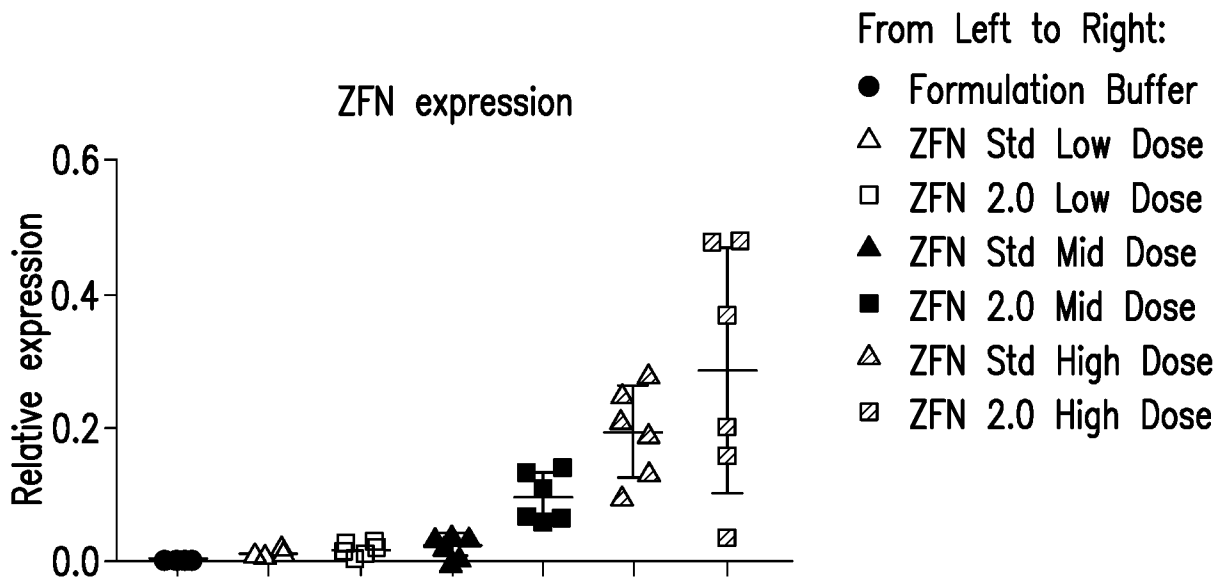

FIG.10B

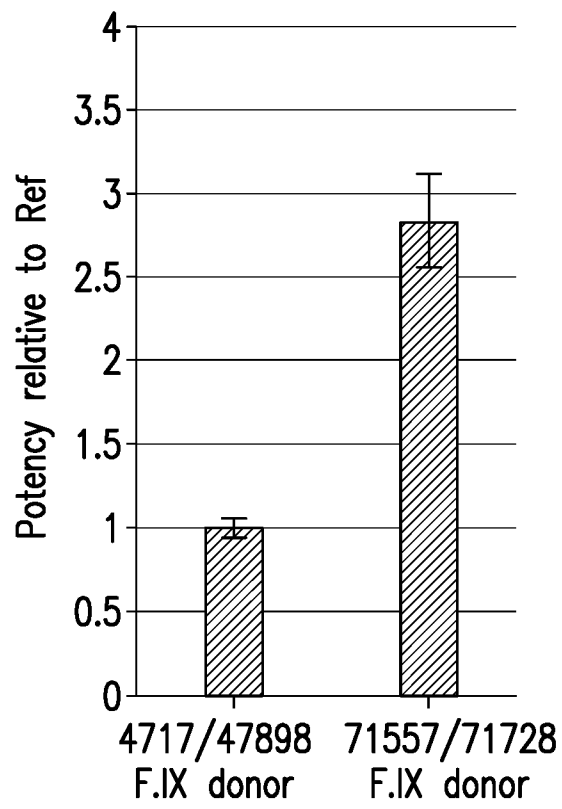
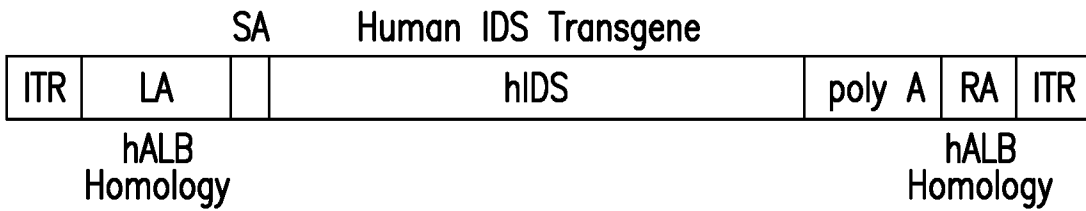
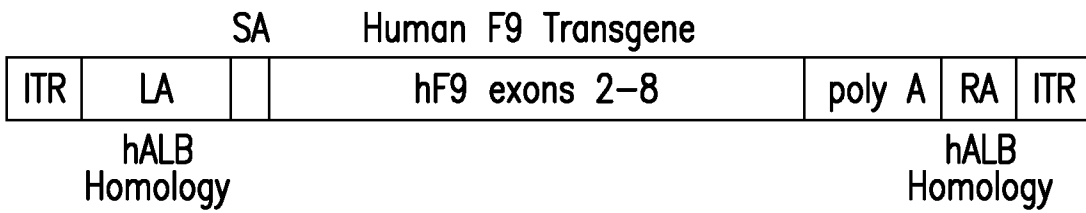

FIG. 10C

SB-IDS transgene donor (AAV2/6 donor)



SB-F9 transgene donor (rAAV2/6 donor)



SB-IDUA donor (hIDUA donor - AAV2/6)

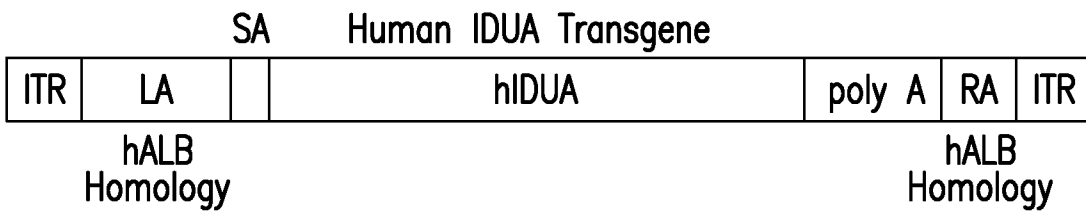

FIG. 11A

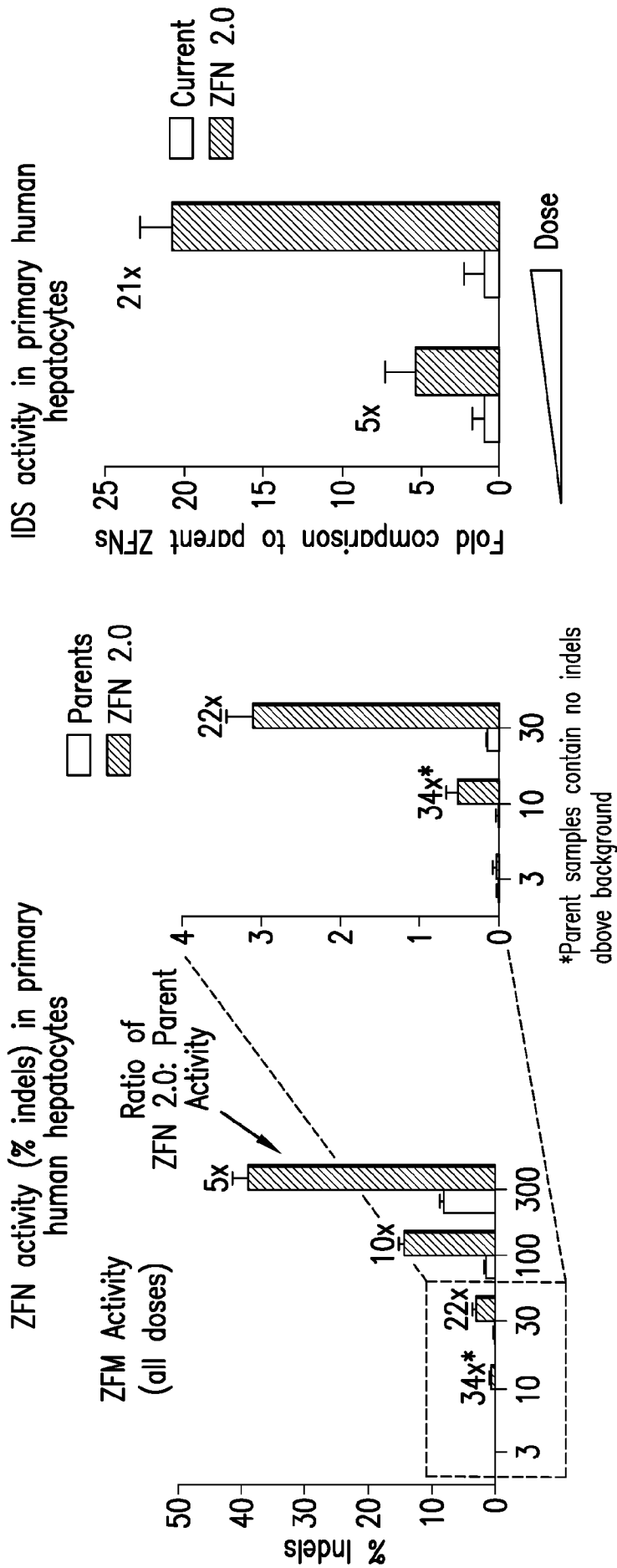

FIG. 11B

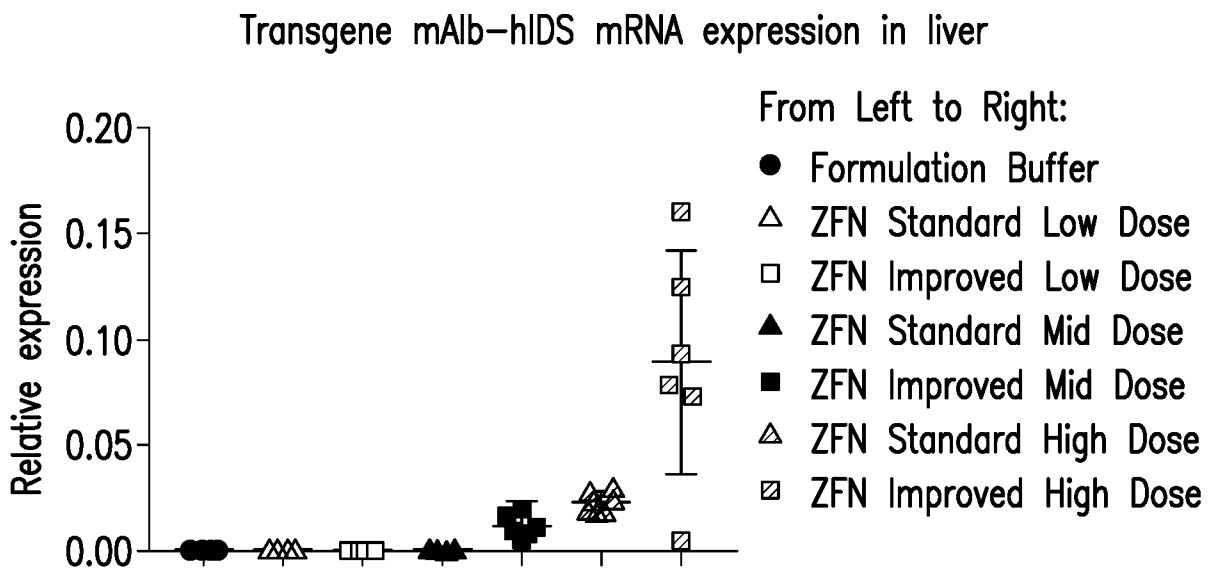

FIG. 11C

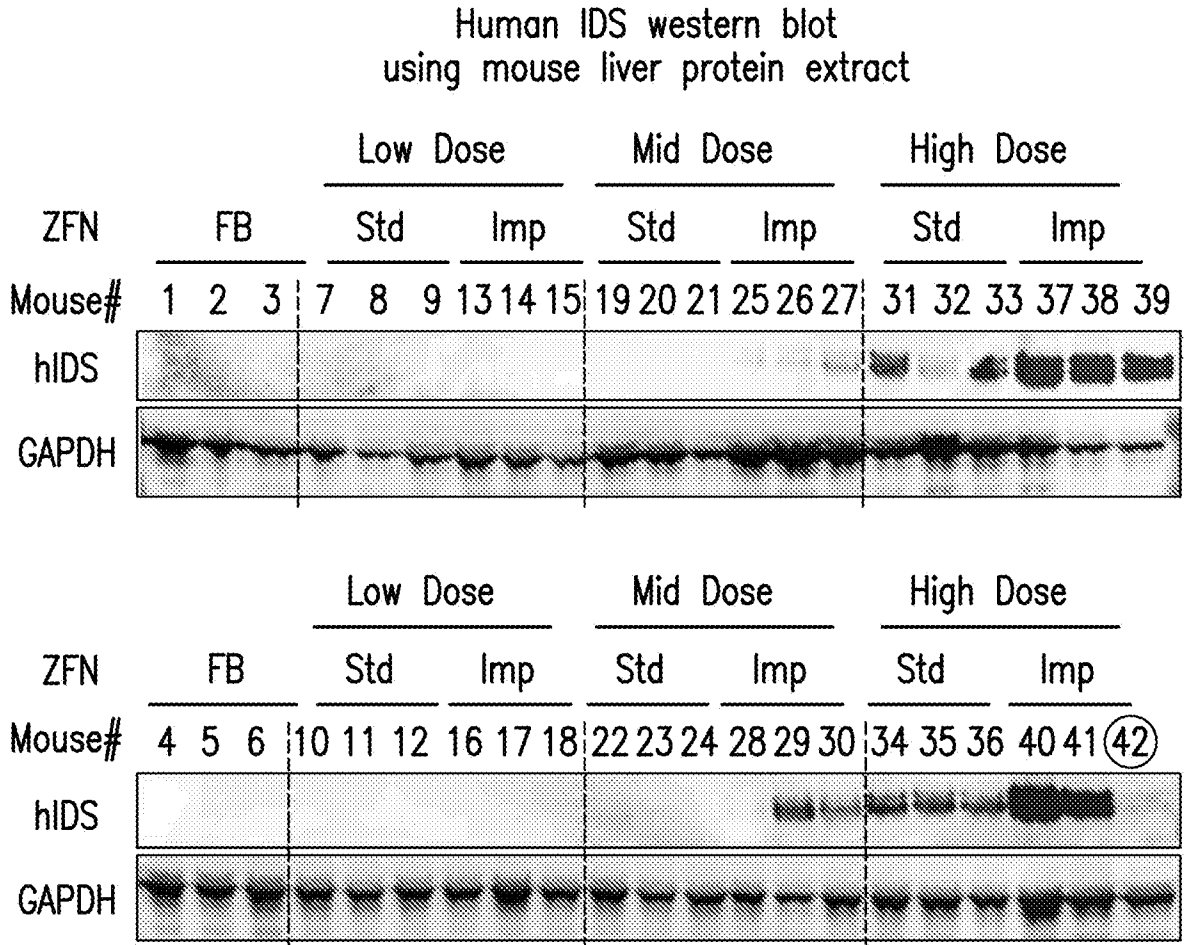

FIG.12

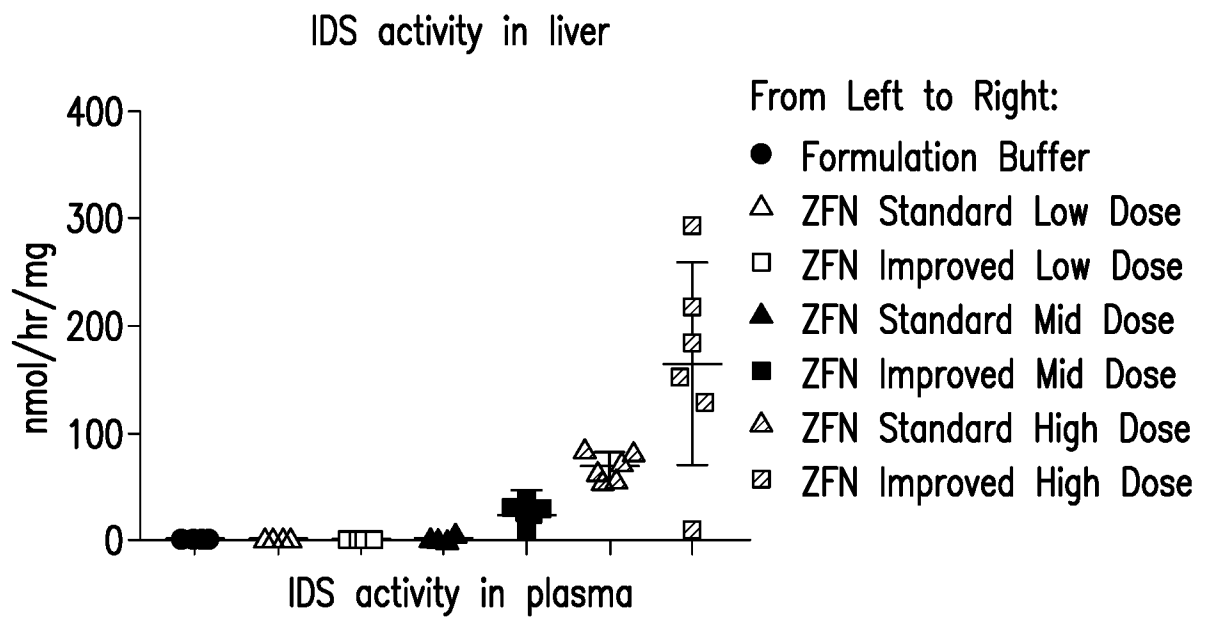

FIG. 13

Comparing ZFN 1.0 and ZFN 2.0 –
IDUA supernatant activity

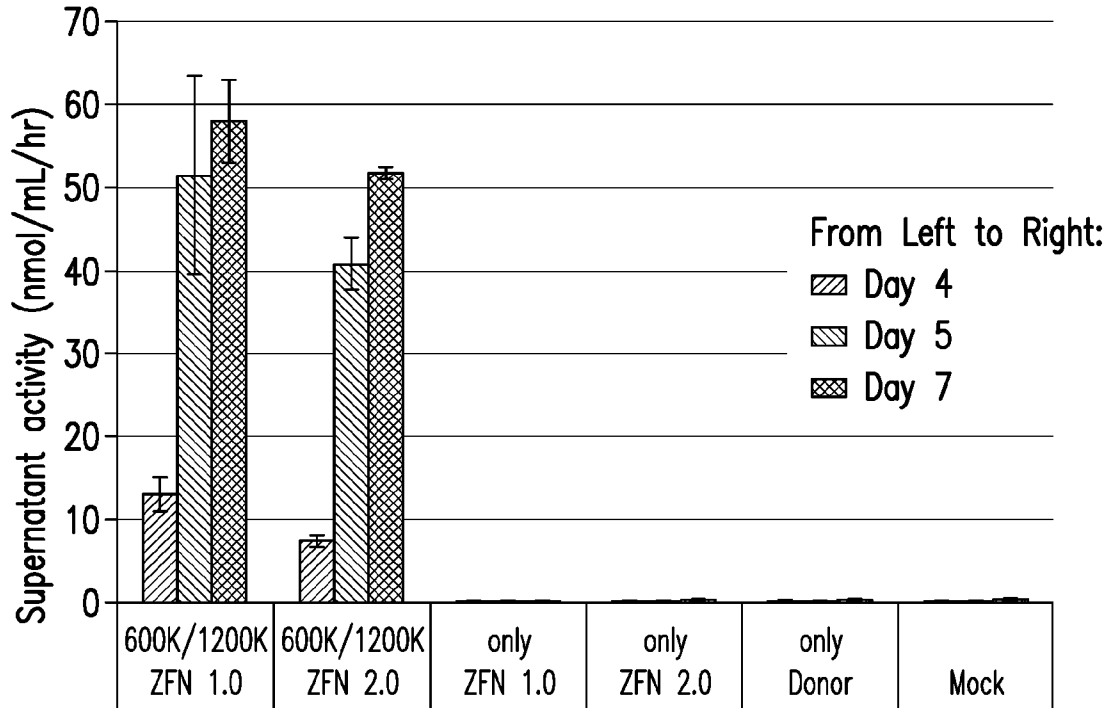

FIG. 14A

Activity of ZFN 1.0 and 2.0 in HepG2s cells

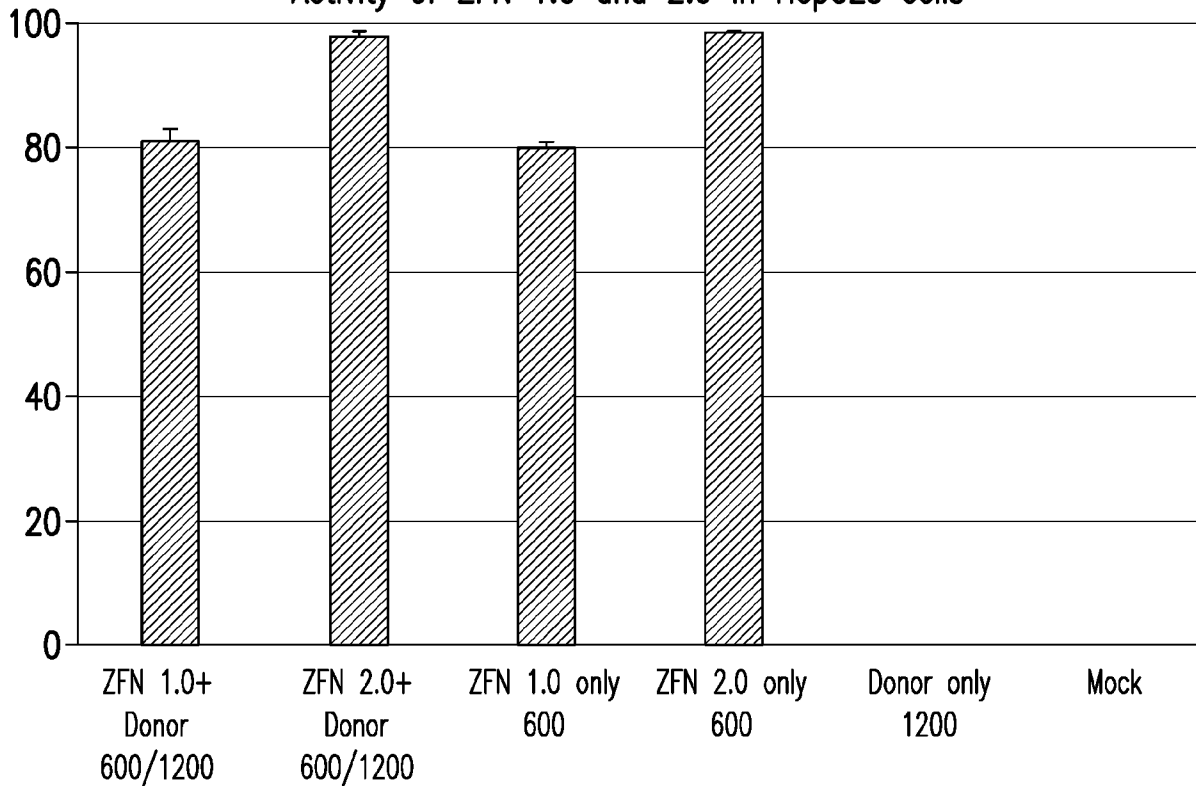

FIG. 14B

8325016940SL.txt
SEQUENCE LISTING

<110> SANGAMO THERAPEUTICS, INC.

<120> ENGINEERED TARGET SPECIFIC NUCLEASES

<130> 8325-0169.40

<140>

<141>

<150> 62/802,092

<151> 2019-02-06

<150> 62/795,937

<151> 2019-01-23

<150> 62/758,786

<151> 2018-11-12

<150> 62/728,226

<151> 2018-09-07

<150> 62/628,016

<151> 2018-02-08

<160> 72

<170> PatentIn version 3.5

<210> 1

<211> 50

<212> DNA

<213> Xenopus sp.

<220>

<221> misc_feature

<222> (1)..(2)

<223> This region may or may not be present in its entirety

<400> 1

tgcttgttct ttttcagaa gctcagaata aacgctcaac tttggcagat

50

<210> 2

<211> 579

<212> PRT

<213> Planomicrobium okeanoikoites

<400> 2

Met Val Ser Lys Ile Arg Thr Phe Gly Trp Val Gln Asn Pro Gly Lys
 1 5 10 15

Phe Glu Asn Leu Lys Arg Val Val Gln Val Phe Asp Arg Asn Ser Lys
 20 25 30

Val His Asn Glu Val Lys Asn Ile Lys Ile Pro Thr Leu Val Lys Glu
 35 40 45

Ser Lys Ile Gln Lys Glu Leu Val Ala Ile Met Asn Gln His Asp Leu
 50 55 60

Ile Tyr Thr Tyr Lys Glu Leu Val Gly Thr Gly Thr Ser Ile Arg Ser
 65 70 75 80

Glu Ala Pro Cys Asp Ala Ile Ile Gln Ala Thr Ile Ala Asp Gln Gly
 85 90 95

Asn Lys Lys Gly Tyr Ile Asp Asn Trp Ser Ser Asp Gly Phe Leu Arg
 100 105 110

Trp Ala His Ala Leu Gly Phe Ile Glu Tyr Ile Asn Lys Ser Asp Ser
 115 120 125

Phe Val Ile Thr Asp Val Gly Leu Ala Tyr Ser Lys Ser Ala Asp Gly
 130 135 140

Ser Ala Ile Glu Lys Glu Ile Leu Ile Glu Ala Ile Ser Ser Tyr Pro
 145 150 155 160

Pro Ala Ile Arg Ile Leu Thr Leu Leu Glu Asp Gly Gln His Leu Thr
 165 170 175

Lys Phe Asp Leu Gly Lys Asn Leu Gly Phe Ser Gly Glu Ser Gly Phe

180

185

190

Thr Ser Leu Pro Glu Gly Ile Leu Leu Asp Thr Leu Ala Asn Ala Met
 195 200 205

Pro Lys Asp Lys Gly Glu Ile Arg Asn Asn Trp Glu Gly Ser Ser Asp
 210 215 220

Lys Tyr Ala Arg Met Ile Gly Gly Trp Leu Asp Lys Leu Gly Leu Val
 225 230 235 240

Lys Gln Gly Lys Lys Glu Phe Ile Ile Pro Thr Leu Gly Lys Pro Asp
 245 250 255

Asn Lys Glu Phe Ile Ser His Ala Phe Lys Ile Thr Gly Glu Gly Leu
 260 265 270

Lys Val Leu Arg Arg Ala Lys Gly Ser Thr Lys Phe Thr Arg Val Pro
 275 280 285

Lys Arg Val Tyr Trp Glu Met Leu Ala Thr Asn Leu Thr Asp Lys Glu
 290 295 300

Tyr Val Arg Thr Arg Arg Ala Leu Ile Leu Glu Ile Leu Ile Lys Ala
 305 310 315 320

Gly Ser Leu Lys Ile Glu Gln Ile Gln Asp Asn Leu Lys Lys Leu Gly
 325 330 335

Phe Asp Glu Val Ile Glu Thr Ile Glu Asn Asp Ile Lys Gly Leu Ile
 340 345 350

Asn Thr Gly Ile Phe Ile Glu Ile Lys Gly Arg Phe Tyr Gln Leu Lys
 355 360 365

Asp His Ile Leu Gln Phe Val Ile Pro Asn Arg Gly Val Thr Lys Gln

370

375

380

Leu Val Lys Ser Glu Leu Glu Glu Lys Lys Ser Glu Leu Arg His Lys
 385 390 395 400

Leu Lys Tyr Val Pro His Glu Tyr Ile Glu Leu Ile Glu Ile Ala Arg
 405 410 415

Asn Ser Thr Gln Asp Arg Ile Leu Glu Met Lys Val Met Glu Phe Phe
 420 425 430

Met Lys Val Tyr Gly Tyr Arg Gly Lys His Leu Gly Gly Ser Arg Lys
 435 440 445

Pro Asp Gly Ala Ile Tyr Thr Val Gly Ser Pro Ile Asp Tyr Gly Val
 450 455 460

Ile Val Asp Thr Lys Ala Tyr Ser Gly Gly Tyr Asn Leu Pro Ile Gly
 465 470 475 480

Gln Ala Asp Glu Met Gln Arg Tyr Val Glu Glu Asn Gln Thr Arg Asn
 485 490 495

Lys His Ile Asn Pro Asn Glu Trp Trp Lys Val Tyr Pro Ser Ser Val
 500 505 510

Thr Glu Phe Lys Phe Leu Phe Val Ser Gly His Phe Lys Gly Asn Tyr
 515 520 525

Lys Ala Gln Leu Thr Arg Leu Asn His Ile Thr Asn Cys Asn Gly Ala
 530 535 540

Val Leu Ser Val Glu Glu Leu Leu Ile Gly Gly Glu Met Ile Lys Ala
 545 550 555 560

Gly Thr Leu Thr Leu Glu Glu Val Arg Arg Lys Phe Asn Asn Gly Glu

Ile Asn Phe

<210> 3
<211> 7
<212> PRT
<213> Artificial Sequence

<220>
<223> Description of Artificial Sequence: Synthetic peptide

<400> 3
Asp Tyr Lys Asp Asp Asp Lys
1 5

<210> 4
<211> 23
<212> PRT
<213> Artificial Sequence

<220>
<223> Description of Artificial Sequence: Synthetic Peptide

<220>
<221> MOD_RES
<222> (1)..(1)
<223> May or may not be present

<400> 4
Met Asp Tyr Lys Asp His Asp Gly Asp Tyr Lys Asp His Asp Ile Asp
1 5 10 15

Tyr Lys Asp Asp Asp Asp Lys
20

<210> 5
<211> 7
<212> PRT

<213> Simian virus 40

<400> 5

Pro Lys Lys Lys Arg Lys Val
1 5

<210> 6

<211> 9

<212> PRT

<213> Unknown

<220>

<223> Description of Unknown:
C-myc NLS sequence

<400> 6

Pro Ala Ala Lys Arg Val Lys Leu Asp
1 5

<210> 7

<211> 10

<212> PRT

<213> Hepatitis delta virus

<400> 7

Glu Gly Ala Pro Pro Ala Lys Arg Ala Arg
1 5 10

<210> 8

<211> 8

<212> PRT

<213> Unknown

<220>

<223> Description of Unknown:
polyoma T protein NLS sequence

<400> 8

Val Ser Arg Lys Arg Pro Arg Pro
1 5

<210> 9

<211> 18

<212> PRT

<213> Unknown

<220>

<223> Description of Unknown:
nucleoplasmin carboxy tail NLS sequence

<400> 9

Lys Arg Pro Ala Ala Thr Lys Lys Ala Gly Gln Ala Lys Lys Lys Lys
1 5 10 15

Leu Asp

<210> 10

<211> 38

<212> PRT

<213> Unknown

<220>

<223> Description of Unknown:
NLS sequence

<400> 10

Asn Gln Ser Ser Asn Phe Gly Pro Met Lys Gly Gly Asn Phe Gly Gly
1 5 10 15

Arg Ser Ser Gly Pro Tyr Gly Gly Gly Gly Gln Tyr Phe Ala Lys Pro
 20 25 30

Arg Asn Gln Gly Gly Tyr
 35

<210> 11

<211> 17

<212> PRT

<213> Human T-cell leukemia virus type 1

<400> 11

Pro Lys Thr Arg Arg Arg Pro Arg Arg Ser Gln Arg Lys Arg Pro Pro
1 5 10 15

Thr

<210> 12
<211> 28
<212> DNA
<213> Artificial Sequence

<220>
<223> Description of Artificial Sequence: Synthetic
oligonucleotide

<400> 12
tttgggatag ttatgaattc aatcttca 28

<210> 13
<211> 28
<212> DNA
<213> Artificial Sequence

<220>
<223> Description of Artificial Sequence: Synthetic
oligonucleotide

<400> 13
cctatccatt gcactatgct ttatttaa 28

<210> 14
<211> 7
<212> PRT
<213> Artificial Sequence

<220>
<223> Description of Artificial Sequence: Synthetic
peptide

<400> 14
Gln Ser Gly Asn Leu Ser Arg
1 5

<210> 15
<211> 7
<212> PRT
<213> Artificial Sequence

<220>

<223> Description of Artificial Sequence: Synthetic peptide

<400> 15

Leu Lys Gln Asn Leu Cys Met
1 5

<210> 16

<211> 7

<212> PRT

<213> Artificial Sequence

<220>

<223> Description of Artificial Sequence: Synthetic peptide

<400> 16

Trp Ala Asp Asn Leu Gln Asn
1 5

<210> 17

<211> 7

<212> PRT

<213> Artificial Sequence

<220>

<223> Description of Artificial Sequence: Synthetic peptide

<400> 17

Thr Ser Gly Asn Leu Thr Arg
1 5

<210> 18

<211> 7

<212> PRT

<213> Artificial Sequence

<220>

<223> Description of Artificial Sequence: Synthetic peptide

<400> 18

Arg Gln Ser His Leu Cys Leu

1 5

<210> 19
<211> 7
<212> PRT
<213> Artificial Sequence

<220>
<223> Description of Artificial Sequence: Synthetic peptide

<400> 19
Gln Ser Gly Asn Leu Ala Arg
1 5

<210> 20
<211> 7
<212> PRT
<213> Artificial Sequence

<220>
<223> Description of Artificial Sequence: Synthetic peptide

<400> 20
Trp Gln Ser Asn Leu Gln Asn
1 5

<210> 21
<211> 7
<212> PRT
<213> Artificial Sequence

<220>
<223> Description of Artificial Sequence: Synthetic peptide

<400> 21
Arg Arg Ser His Leu Thr Ser
1 5

<210> 22
<211> 7
<212> PRT

<213> Artificial Sequence

<220>

<223> Description of Artificial Sequence: Synthetic peptide

<400> 22

Leu Ile Thr Thr Leu Arg Asn
1 5

<210> 23

<211> 7

<212> PRT

<213> Artificial Sequence

<220>

<223> Description of Artificial Sequence: Synthetic peptide

<400> 23

Trp Ala Ser Asn Leu Gln Asn
1 5

<210> 24

<211> 7

<212> PRT

<213> Artificial Sequence

<220>

<223> Description of Artificial Sequence: Synthetic peptide

<400> 24

Thr Pro Gln Leu Leu Asp Arg
1 5

<210> 25

<211> 7

<212> PRT

<213> Artificial Sequence

<220>

<223> Description of Artificial Sequence: Synthetic peptide

<400> 25
Leu Lys His Asn Leu Leu Thr
1 5

<210> 26
<211> 7
<212> PRT
<213> Artificial Sequence

<220>
<223> Description of Artificial Sequence: Synthetic
peptide

<400> 26
Asp Gln Ser Asn Leu Asn Ala
1 5

<210> 27
<211> 7
<212> PRT
<213> Artificial Sequence

<220>
<223> Description of Artificial Sequence: Synthetic
peptide

<400> 27
Arg Asn Phe Ser Leu Thr Met
1 5

<210> 28
<211> 7
<212> PRT
<213> Artificial Sequence

<220>
<223> Description of Artificial Sequence: Synthetic
peptide

<400> 28
Leu Arg His Asp Leu Asp Arg
1 5

<210> 29

<211> 7

<212> PRT

<213> Artificial Sequence

<220>

<223> Description of Artificial Sequence: Synthetic peptide

<400> 29

His Arg Ser Asn Leu Asn Lys
1 5

<210> 30

<211> 7

<212> PRT

<213> Artificial Sequence

<220>

<223> Description of Artificial Sequence: Synthetic peptide

<400> 30

Gln Ser Ser Asp Leu Ser Arg
1 5

<210> 31

<211> 7

<212> PRT

<213> Artificial Sequence

<220>

<223> Description of Artificial Sequence: Synthetic peptide

<400> 31

Asp Gln Ser Asn Leu Arg Ala
1 5

<210> 32

<211> 7

<212> PRT

<213> Artificial Sequence

<220>

<223> Description of Artificial Sequence: Synthetic

peptide

<400> 32

Leu Arg His Asp Leu Glu Arg
1 5

<210> 33

<211> 7

<212> PRT

<213> Artificial Sequence

<220>

<223> Description of Artificial Sequence: Synthetic
peptide

<400> 33

Leu Lys Trp Asn Leu Arg Thr
1 5

<210> 34

<211> 44

<212> DNA

<213> Artificial Sequence

<220>

<223> Description of Artificial Sequence: Synthetic
primer

<220>

<221> modified_base

<222> (21)..(24)

<223> a, c, t, g, unknown or other

<400> 34

acacgacgct cttccgatct nnnnttgagt ttgaatgcac agat

44

<210> 35

<211> 44

<212> DNA

<213> Artificial Sequence

<220>

<223> Description of Artificial Sequence: Synthetic
primer

<220>
<221> modified_base
<222> (21)..(24)
<223> a, c, t, g, unknown or other

<400> 35
gacgtgtgct cttccgatct nnnngaaca gggagagaaa aacc 44

<210> 36
<211> 44
<212> DNA
<213> Artificial Sequence

<220>
<223> Description of Artificial Sequence: Synthetic primer

<220>
<221> modified_base
<222> (21)..(24)
<223> a, c, t, g, unknown or other

<400> 36
acacgacgct cttccgatct nnnngcacta aggaaagtgc aaag 44

<210> 37
<211> 47
<212> DNA
<213> Artificial Sequence

<220>
<223> Description of Artificial Sequence: Synthetic primer

<220>
<221> modified_base
<222> (21)..(24)
<223> a, c, t, g, unknown or other

<400> 37
gacgtgtgct cttccgatct nnnnaaccaa gaagacagac taaaatg 47

<210> 38
<211> 20
<212> DNA
<213> Artificial Sequence

<220>
<223> Description of Artificial Sequence: Synthetic
primer

<400> 38
caggggtgtg tttcgtcgag 20

<210> 39
<211> 20
<212> DNA
<213> Artificial Sequence

<220>
<223> Description of Artificial Sequence: Synthetic
primer

<400> 39
atgagcagga cgtaagcgc 20

<210> 40
<211> 20
<212> DNA
<213> Artificial Sequence

<220>
<223> Description of Artificial Sequence: Synthetic
probe

<400> 40
aaaccaggc caactcaact 20

<210> 41
<211> 51
<212> DNA
<213> Homo sapiens

<400> 41
attgaattca tarctatccc aaagacctat ccattgcact atgctttatt t 51

8325016940SL.txt

<210> 42
<211> 592
<212> DNA
<213> Artificial Sequence

<220>
<223> Description of Artificial Sequence: Synthetic polynucleotide

<400> 42
aatcaacctc tggattacaa aatttgtgaa agattgactg atattcttaa ctatgttgct 60
ccttttacgc tgtgtggata tgctgcttta atgcctctgt atcatgctat tgcttcccgt 120
acggccttcg ttttctcctc cttgtataaa tcctggttgc tgtctcttta tgaggagttg 180
tggcccgttg tccgtcaacg tggcgtggtg tgctctgtgt ttgctgacgc aacccccact 240
ggctggggca ttgccaccac ctgtcaactc ctttctggga ctttcgcttt ccccctcccg 300
atgccacagg cagaactcat cgccgcctgc cttgcccgtc gctggacagg ggctaggttg 360
ctgggcaactg ataattccgt ggtgttgtcg gggaaatcat cgtcctttcc ttggctgctc 420
gcctgtgttg ccaactggat cctgcgcggg acgtccttct gctacgtccc ttcggctctc 480
aatccagcgg acctcccttc ccgaggcctt ctgccggttc tgcggcctct cccgcgtctt 540
cgctttcggc ctccgacgag tcggatctcc ctttgggccg cctccccgcc tg 592

<210> 43
<211> 3195
<212> DNA
<213> Artificial Sequence

<220>
<223> Description of Artificial Sequence: Synthetic polynucleotide

<400> 43
ctgcgcgctc gctcgctcac tgaggccgcc cgggcaaagc ccgggcgtcg ggcgaccttt 60
ggtcgcccgg cctcagttag cgagcgagcg cgcagagagg gagtggccaa ctccatcact 120
aggggttcct gcggcctaag cttgagctct tcgaaaggct cagaggcaca caggagtttc 180

8325016940SL.txt

tgggctcacc	ctgccccctt	ccaaccctc	agttcccac	ctccagcagc	tgtttgtgtg	240
ctgcctctga	agtccacact	gaacaaactt	cagcctactc	atgtccctaa	aatgggcaaa	300
cattgcaagc	agcaaacagc	aaacacacag	ccctccctgc	ctgctgacct	tggagctggg	360
gcagaggtca	gagacctctc	tgggcccattg	ccacctcaa	catccactcg	acccttggga	420
atctcgggtg	agaggagcag	aggttgtcct	ggcgtggttt	aggtagtgtg	agaggggtcc	480
cggggatctt	gctaccagtg	gaacagccac	taaggattct	gcagtgagag	cagagggcca	540
gctaagtgg	actctcccag	agactgtctg	actcacgcca	ccccctccac	cttggacaca	600
ggacgctgtg	gtttctgagc	caggtacaat	gactcctttc	ggtaagtgca	gtggaagctg	660
tacactgccc	aggcaaagcg	tccgggcagc	gtaggcgggc	gactcagatc	ccagccagtg	720
gacttagccc	ctgtttgctc	ctccgataac	tggggtgacc	ttggttaata	ttcaccagca	780
gcctcccccg	ttgcccctct	ggatccactg	cttaaatacg	gacgaggaca	gggccctgtc	840
tcctcagctt	caggcaccac	cactgacctg	ggacagtcct	agggtgcttgt	tctttttgca	900
gaagctcaga	ataaacgctc	aactttggca	gataactagtc	aggtaagtat	caaggttaca	960
agacaggttt	aaggagacca	atagaaactg	ggcttgtcga	gacagagaag	actcttgcgt	1020
ttctgatagg	cacctattgg	tcttactgac	atccactttg	cctttctctc	cacaggaccg	1080
gtgccatgga	ctacaaagac	catgacggtg	attataaaga	tcatgacatc	gattacaagg	1140
atgacgatga	caagatggcc	ccaagaaga	agaggaaggt	cggcattcat	ggggtacccg	1200
ccgctatggc	tgagaggccc	ttccagtgtc	gaatctgcat	gcagaacttc	agtcagtccg	1260
gcaacctggc	ccgccacatc	cgcaccaca	ccggcgagaa	gccttttgcc	tgtgacattt	1320
gtgggaggaa	atgtgccctg	aagcagaacc	tgtgtatgca	taccaagata	cacacgggcg	1380
agaagccctt	ccagtgtcga	atctgcatgc	agaagtttgc	ctggcagtcc	aacctgcaga	1440
accataccea	gatacacacg	ggcgagaagc	ccttccagtg	tcgaatctgc	atgcgtaact	1500
tcagtacctc	cggcaacctg	accgccaca	tccgcacca	caccggcgag	aagccttttg	1560
cctgtgacat	ttgtgggagg	aaatttggcc	gccgctccca	cctgacctcc	cataccaaga	1620

8325016940SL.txt

tacacctgcg gggatcccag ctggtgaaga gcgagctgga ggagaagaag tccgagctgc	1680
ggcacaagct gaagtacgtg ccccacgagt acatcgagct gatcgagatc gccaggaaca	1740
gcacccagga ccgcatcctg gagatgaagg tgatggagtt cttcatgaag gtgtacggct	1800
acaggggaaa gcacctgggc ggaagcagaa agcctgacgg cgccatctat acagtgggca	1860
gccccatcga ttacggcgtg atcgtggaca caaaggccta cagcggcggc tacaatctgc	1920
ctatcggcca ggccgacgag atggagagat acgtggagga gaaccagacc cgggataagc	1980
acctcaacc caacgagtgg tggaaggtgt accctagcag cgtgaccgag ttcaagttcc	2040
tgttcgtgag cggccacttc aagggaact acaaggccca gctgaccagg ctgaaccaca	2100
tcaccaactg cgacggcgcc gtgctgagcg tggaggagct gctgatcggc ggcgagatga	2160
tcaaagccgg caccctgaca ctggaggagg tgcggcgcaa gttcaacaac ggcgagatca	2220
acttcagatc ttgataactc gagtctagaa atcaacctct ggattacaaa atttgtgaaa	2280
gattgactga tattcttaac tatgttgctc cttttacgct gtgtggatat gctgctttaa	2340
tgccctgtga tcatgctatt gcttcccgtg cggctttcgt tttctcctcc ttgtataaat	2400
cctggttgct gtctctttat gaggagttgt ggcccgttgt ccgtcaacgt ggcgtggtgt	2460
gctctgtggt tgctgacgca acccccactg gctggggcat tgccaccacc tgtcaactcc	2520
tttctgggac tttcgctttc cccctcccga tcgccacggc agaactcatc gccgcctgcc	2580
ttgcccgtg ctggacaggg gctaggttgc tgggcactga taattccgtg gtgttgtcgg	2640
ggaaatcatc gtcctttcct tggctgctcg cctgtgttgc caactggatc ctgcbgaggga	2700
cgctcttctg ctacgtccct tcggctctca atccagcggc cctcccttcc cgaggccttc	2760
tgccggttct gcggcctctc ccgctcttc gctttcggcc tccgacgagt cggatctccc	2820
tttgggccgc ctccccgct ggctagcctg tgccttctag ttgccagcca tctgttgttt	2880
gcccctcccc cgtgccttcc ttgaccctgg aaggtgccac tcccactgtc ctttcctaat	2940
aaaatgagga aattgcatcg cattgtctga gtaggtgtca ttctattctg gggggtgggg	3000
tggggcagga cagcaagggg gaggattggg aagacaatag caggcatgct ggggatgcgg	3060

8325016940SL.txt

tgggctctat gcggccgctg cgagcgcagg aacccttagt gatggagttg gccactcctt 3120
ctctgcgctc tcgctcgctc actgaggccg cccgggcttt gcccgggcgg cctcagtgag 3180
cgagcgcagg cgag 3195

<210> 44
<211> 130
<212> DNA
<213> Artificial Sequence

<220>
<223> Description of Artificial Sequence: Synthetic polynucleotide

<400> 44
ctgcgctc gctcgctcac tgaggccgc cgggcaaagc ccggcgctc ggcgacctt 60
ggtcgccgg cctcagtgag cgagcgcagg cgagagagg gaggggcaa ctccatcact 120
aggggttcct 130

<210> 45
<211> 321
<212> DNA
<213> Artificial Sequence

<220>
<223> Description of Artificial Sequence: Synthetic polynucleotide

<400> 45
aggctcagag gcacacagga gtttctggc tcaccctgcc ccctccaac ccctcagttc 60
ccatcctcca gcagctgttt gtgtgctgcc tctgaagtcc aactgaaca aacttcagcc 120
tactcatgtc cctaaatgg gcaaacattg caagcagcaa acagcaaaca cacagccctc 180
cctgcctgct gaccttgag ctggggcaga ggtcagagac ctctctggc ccatgccacc 240
tccaacatcc actcgacccc ttggaatttc ggtggagagg agcagaggtt gtcctggcgt 300
ggttaggta gtgtgagagg g 321

<210> 46

<211> 393
<212> DNA
<213> Artificial Sequence

<220>
<223> Description of Artificial Sequence: Synthetic polynucleotide

<400> 46
gatcttgcta ccagtggaac agccactaag gattctgcag tgagagcaga gggccagcta 60
agtggacttc tcccagagac tgtctgactc acgccacccc ctccaccttg gacacaggac 120
gctgtggttt ctgagccagg tacaatgact cttttcggtta agtgcagtgg aagctgtaca 180
ctgcccaggc aaagcgtccg ggcagcgtag gcgggcgact cagatcccag ccagtggact 240
tagcccctgt ttgctcctcc gataactggg gtgaccttgg ttaatattca ccagcagcct 300
ccccgttgc ccctctggat cactgctta aatacggacg aggacagggc cctgtctcct 360
cagcttcagg caccaccact gacctgggac agt 393

<210> 47
<211> 48
<212> DNA
<213> Artificial Sequence

<220>
<223> Description of Artificial Sequence: Synthetic oligonucleotide

<400> 47
cttgttcttt ttgcagaagc tcagaataaa cgctcaactt tggcagat 48

<210> 48
<211> 133
<212> DNA
<213> Artificial Sequence

<220>
<223> Description of Artificial Sequence: Synthetic polynucleotide

<400> 48
gtaagtatca aggttacaag acaggtttaa ggagaccaat agaaactggg cttgtcgaga 60

cagagaagac tcttgcgttt ctgataggca cctattggtc ttactgacat ccactttgcc 120

tttctctcca cag 133

<210> 49

<211> 66

<212> DNA

<213> Artificial Sequence

<220>

<223> Description of Artificial Sequence: Synthetic oligonucleotide

<400> 49

gactacaaag accatgacgg tgattataaa gatcatgaca tcgattacaa ggatgacgat 60

gacaag 66

<210> 50

<211> 21

<212> DNA

<213> Artificial Sequence

<220>

<223> Description of Artificial Sequence: Synthetic oligonucleotide

<400> 50

cccaagaaga agaggaaggt c 21

<210> 51

<211> 432

<212> DNA

<213> Artificial Sequence

<220>

<223> Description of Artificial Sequence: Synthetic polynucleotide

<400> 51

gccgctatgg ctgagaggcc cttccagtgt cgaatctgca tgcagaactt cagtcagtcc 60

ggcaacctgg cccgccacat ccgcaccac accggcgaga agccttttgc ctgtgacatt 120

8325016940SL.txt

tgtgggagga aatttgccct gaagcagaac ctgtgtatgc ataccaagat acacacgggc 180
 gagaagccct tccagtgtcg aatctgcatg cagaagtttg cctggcagtc caacctgcag 240
 aaccatacca agatacacac gggcgagaag cccttccagt gtcgaatctg catgcgtaac 300
 ttcagtacct ccggcaacct gacccgccac atccgcaccc acaccggcga gaagcctttt 360
 gcctgtgaca tttgtgggag gaaatttgcc cgccgctccc acctgacctc ccataccaag 420
 atacacctgc gg 432

<210> 52
 <211> 600
 <212> DNA
 <213> Artificial Sequence

<220>
 <223> Description of Artificial Sequence: Synthetic polynucleotide

<400> 52
 cagctggtga agagcgagct ggaggagaag aagtccgagc tgcggcacia gctgaagtac 60
 gtgccccacg agtacatcga gctgatcgag atcgccagga acagcaccca ggaccgcatc 120
 ctggagatga aggtgatgga gttcttcatg aaggtgtacg gctacagggg aaagcacctg 180
 ggcggaagca gaaagcctga cggcgccatc tatacagtgg gcagccccat cgattacggc 240
 gtgatcgtgg acacaaaggc ctacagcggc ggctacaatc tgcctatcgg ccaggccgac 300
 gagatggaga gatacgtgga ggagaaccag acccgggata agcacctcaa cccaacgag 360
 tgggtggaagg tgtaccctag cagcgtgacc gagttcaagt tcctgttcgt gagcggccac 420
 ttcaagggca actacaaggc ccagctgacc aggctgaacc acatcaccaa ctgacgacggc 480
 gccgtgctga gcgtggagga gctgctgatc ggcggcgaga tgatcaaagc cggcaccctg 540
 aactggagg aggtgcggcg caagttcaac aacggcgaga tcaacttcag atcttgataa 600

<210> 53
 <211> 592
 <212> DNA
 <213> Artificial Sequence

<220>

<223> Description of Artificial Sequence: Synthetic polynucleotide

<400> 53

aatcaacctc tggattacaa aatttgtgaa agattgactg atattcttaa ctatgttgct	60
ccttttacgc tgtgtggata tgctgcttta atgcctctgt atcatgctat tgcttcccgt	120
acggccttcg ttttctcctc cttgtataaa tcctggttgc tgtctcttta tgaggagttg	180
tggcccgttg tccgtcaacg tggcgtgggtg tgctctgtgt ttgctgacgc aacccccact	240
ggctggggca ttgccaccac ctgtcaactc ctttctggga ctttcgcttt ccccctcccg	300
atcgccacgg cagaactcat cgccgcctgc cttgcccgt gctggacagg ggctaggttg	360
ctgggcactg ataattccgt ggtgttgtcg gggaaatcat cgtcctttcc ttggctgctc	420
gcctgtgttg ccaactggat cctgcgcggg acgtccttct gctacgtccc ttcggctctc	480
aatccagcgg acctcccctc ccgaggcctt ctgccggttc tgcggcctct cccgcgtctt	540
cgctttcggc ctccgacgag tcggatctcc ctttgggccg cctccccgcc tg	592

<210> 54

<211> 223

<212> DNA

<213> Artificial Sequence

<220>

<223> Description of Artificial Sequence: Synthetic polynucleotide

<400> 54

ctgtgccttc tagttgccag ccatctgttg tttgccctc ccccgtgcct tccttgacct	60
tggaagggtgc cactcccact gtcctttcct aataaaatga ggaaattgca tcgcattgtc	120
tgagtaggtg tcattctatt ctgggggggtg ggggtggggca ggacagcaag ggggaggatt	180
gggaagacaa tagcaggcat gctgggggatg cggtgggctc tat	223

<210> 55

<211> 108

<212> DNA

<213> Artificial Sequence

<220>

<223> Description of Artificial Sequence: Synthetic polynucleotide

<400> 55

aggaaccct agtgatggag ttggccactc cctctctgcg cgctcgctcg ctactgagg 60

ccgcccgggc tttgcccggg cggcctcagt gagcgagcga gcgcgcag 108

<210> 56

<211> 3273

<212> DNA

<213> Artificial Sequence

<220>

<223> Description of Artificial Sequence: Synthetic polynucleotide

<400> 56

ctgcgcgctc gctcgctcac tgaggccgcc cgggcaaagc ccgggcgctc ggcgacctt 60

ggtcgcccgg cctcagtgag cgagcgagcg cgagagagg gaggggcctc ctccatcact 120

aggggttctt gcggcctaag cttgagctct tcgaaaggct cagaggcaca caggagtttc 180

tgggctcacc ctgccccctt ccaaccctc agttcccatc ctccagcagc tgtttgtgtg 240

ctgcctctga agtccacact gaacaaactt cagcctactc atgtccctaa aatgggcaaa 300

cattgcaagc agcaaacagc aaacacacag ccctccctgc ctgctgacct tggagctggg 360

gcagaggtca gagacctctc tgggcccatt ccacctcaa catccactcg accccttggg 420

atctcggtgg agaggagcag aggttgtcct ggcgtggttt aggtagtgtg agaggggtcc 480

cggggatctt gctaccagtg gaacagccac taaggattct gcagtgagag cagagggcca 540

gctaagtggg actctcccag agactgtctg actcacgcca cccctccac cttggacaca 600

ggacgctgtg gtttctgagc caggtacaat gactcctttc ggtaagtgca gtggaagctg 660

tacactgccc aggcaaagcg tccgggcagc gtaggcgggc gactcagatc ccagccagtg 720

gacttagccc ctgtttgctc ctccgataac tggggtgacc ttgggtaata ttcaccagca 780

8325016940SL.txt

gcctcccccg	ttgcccctct	ggatccactg	cttaaatacg	gacgaggaca	gggccctgtc	840
tcctcagctt	caggcaccac	cactgacctg	ggacagtcct	aggtgcttgt	tctttttgca	900
gaagctcaga	ataaacgctc	aactttggca	gatactagtc	aggtaagtat	caaggttaca	960
agacaggttt	aaggagacca	atagaaactg	ggcttgtcga	gacagagaag	actcttgcgt	1020
ttctgatagg	cacctattgg	tcttactgac	atccactttg	ccttttcttc	cacaggaccg	1080
gtgccatgga	ctacaaagac	catgacggtg	attataaaga	tcatgacatc	gattacaagg	1140
atgacgatga	caagatggcc	ccaagaaga	agaggaaggt	cggcattcat	ggggtacccg	1200
ccgctatggc	tgagaggccc	ttccagtgtc	gaatctgcat	gcgtaacttc	agtcagtcct	1260
ccgacctgtc	ccgccacatc	cgcaccaca	ccggcgagaa	gccttttgcc	tgtgacattt	1320
gtgggaggaa	atttgcctg	aagcacaacc	tgctgacca	taccaagata	cacacgggcg	1380
agaagccctt	ccagtgtcga	atctgcatgc	agaacttcag	tgaccagtcc	aacctgcgcg	1440
cccacatccg	caccacacc	ggcgagaagc	cttttgcctg	tgacatttgt	gggaggaaat	1500
ttgcccgcaa	cttctccctg	accatgcata	ccaagataca	caccggagag	cgcggttcc	1560
agtgtcgaat	ctgcatgcgt	aacttcagtc	tgcgccacga	cctggagcgc	cacatccgca	1620
cccacaccgg	cgagaagcct	tttgcctgtg	acatttgtgg	gaggaaattt	gcccaccgct	1680
ccaacctgaa	caagcatacc	aagatacacc	tgcggggatc	ccagctggtg	aagagcgagc	1740
tggaggagaa	gaagtccgag	ctgcggcaca	agctgaagta	cgtgccccac	gagtacatcg	1800
agctgatcga	gatcgccagg	aacagcacc	aggaccgcat	cctggagatg	aaggtgatgg	1860
agttcttcat	gaaggtgtac	ggctacaggg	gaaagcacct	gggcggaagc	agaaagcctg	1920
acggcgccat	ctatacagtg	ggcagcccca	tcgattacgg	cgtgatcgtg	gacacaaagg	1980
cctacagcgg	cggctacaat	ctgagcatcg	gccaggccga	cgagatgcag	agatacgtga	2040
aggagaacca	gacccggaat	aagcacatca	accccaacga	gtggtggaag	gtgtacccta	2100
gcagcgtgac	cgagttcaag	ttctgttcg	tgagcggccca	cttcaagggc	aactacaagg	2160
cccagctgac	caggctgaac	cgcaaaacca	actgcaatgg	cgccgtgctg	agcgtggagg	2220

8325016940SL.txt

agctgctgat cggcggcgag atgatcaaag ccggcaccct gacactggag gaggtgcggc 2280
gcaagttcaa caacggcgag atcaacttct gataactcga gtctagaaat caacctctgg 2340
attacaaaat ttgtgaaaga ttgactgata ttcttaacta tgttgctcct tttacgctgt 2400
gtggatatgc tgctttaatg cctctgtatc atgctattgc ttcccgtacg gctttcgttt 2460
tctcctcctt gtataaatcc tggttgctgt ctctttatga ggagttgtgg cccgttgtcc 2520
gtcaacgtgg cgtgggtgtc tctgtgtttg ctgacgcaac cccactggc tggggcattg 2580
ccaccacctg tcaactcctt tctgggactt tcgctttccc cctcccgatc gccacggcag 2640
aactcatcgc cgcctgcctt gcccgctgct ggacaggggc taggttgctg ggcactgata 2700
attccgtggt gttgtcgggg aatcatcgt cttttccttg gctgctcgcc tgtgttgcca 2760
actggatcct gcgcgggacg tccttctgct acgtcccttc ggctctcaat ccagcggacc 2820
tcccttcccg aggcttctg ccggttctgc ggcctctccc gcgtcttcgc tttcggcctc 2880
cgacgagtcg gatctccctt tgggccgcct ccccgctgg ctagcctgtg ctttctagtt 2940
gccagccatc tgttgttg cctcccccg tgccttcctt gaccctggaa ggtgccactc 3000
ccactgtcct ttcttaataa aatgaggaaa ttgcatcgca ttgtctgagt aggtgtcatt 3060
ctattctggg ggggtgggggtg gggcaggaca gcaaggggga ggattgggaa gacaatagca 3120
ggcatgctgg ggatgcgggtg ggctctatgc ggccgcgtcg agcgcaggaa ccctagtgga 3180
tggagttggc cactccctct ctgcgcgctc gctcgctcac tgaggccgcc cgggctttgc 3240
ccgggcggcc tcagtgagcg agcgagcgcg cag 3273

<210> 57

<211> 516

<212> DNA

<213> Artificial Sequence

<220>

<223> Description of Artificial Sequence: Synthetic polynucleotide

<400> 57

8325016940SL.txt

gccgctatgg ctgagaggcc cttccagtgt cgaatctgca tgcgtaactt cagtcagtcc 60
tccgacctgt cccgccacat ccgcaccac accggcgaga agccttttgc ctgtgacatt 120
tgtgggagga aatttgcct gaagcacaac ctgctgacct ataccaagat acacacgggc 180
gagaagccct tccagtgtcg aatctgcatg cagaacttca gtgaccagtc caacctgctc 240
gcccacatcc gcacccacac cggcgagaag ctttttgcct gtgacatttg tgggaggaaa 300
tttgcccgca acttctccct gaccatgcat accaagatac acaccggaga gcgcggcttc 360
cagtgtcgaa tctgcatgct taacttcagt ctgcgccacg acctggagcg ccacatccgc 420
accacaccg gcgagaagcc ttttgcctgt gacatttgtg ggaggaaatt tgcccaccgc 480
tccaacctga acaagcatac caagatacac ctgcgg 516

<210> 58
<211> 594
<212> DNA
<213> Artificial Sequence

<220>
<223> Description of Artificial Sequence: Synthetic polynucleotide

<400> 58
cagctggtga agagcgagct ggaggagaag aagtccgagc tgcggcacia gctgaagtac 60
gtgccccacg agtacatcga gctgatcgag atcgccagga acagcaccca ggaccgcatc 120
ctggagatga aggtgatgga gttcttcatg aaggtgtacg gctacagggg aaagcacctg 180
ggcgggaagca gaaagcctga cggcgccatc tatacagtgg gcagccccat cgattacggc 240
gtgatcgtgg acacaaaggc ctacagcggc ggctacaatc tgagcatcgg ccaggccgac 300
gagatgcaga gatacgtgaa ggagaaccag acccggaata agcacatcaa cccaacgag 360
tggtggaagg tgtaccctag cagcgtgacc gagttcaagt tcctgttcgt gagcggccac 420
ttcaaggga actacaaggc ccagctgacc aggctgaacc gcaaaaccaa ctgcaatggc 480
gccgtgctga gcgtggagga gctgctgatc ggcgcgaga tgatcaaagc cggcaccctg 540
aactggagg aggtgcggcg caagttcaac aacggcgaga tcaacttctg ataa 594

8325016940SL.txt

<210> 59
<211> 2474
<212> DNA
<213> Artificial Sequence

<220>
<223> Description of Artificial Sequence: Synthetic polynucleotide

<400> 59
ctgcgcgctc gctcgtcac tgaggccgcc cgggcaaagc ccgggcgtcg ggcgacctt 60
ggtcgcccgg cctcagtgag cgagcgagcg cgcagagagg gaggggccaa ctccatcact 120
aggggttctt gcggcctaag cttgagcggg gttccaattg tactgtacag aaccatggtc 180
acatgtttaa cgctagcgtg ccgacctggg aaactgatca gtgggtgcac ttaggactgc 240
gtcttacgct aatcacatgc gtgcggccgc tttattctat tttcccagta aaataaagtt 300
ttagtaaaact ctgcatcttt aaagaattat tttggcattt atttctaaaa tggcatagta 360
ttttgtattt gtgaagtctt acaaggttat cttattaata aaattcaaac atcctaggtg 420
aaaaaaaaaa aaggtcagaa ttgttttagtg actgtaattt tcttttgcgc actaagggaa 480
gtgcaaagta acttagagtg actgaaactt cacagaatag ggttgaagat tgaattcata 540
actatcccaa ggtaccacta aagaattatt cttttacatt tcagtttttc ttgatcatga 600
aaacgccaac aaaatcctga accggcccaa gcggtacaac tcaggcaagc tggaagagtt 660
cgtgcagggc aacctggaac gggagtgcac ggaagagaag tgcagcttcg aggaagcccg 720
ggaggtgttc gagaacaccg agcggaccac cgagttctgg aagcagtagc tggacggcga 780
ccagtgcgag tcaaaccctt gcctgaacgg cggcagctgc aaggacgata tcaacagcta 840
cgagtgcctg tgccccttcg gcttcgaggg caagaactgc gagctggacg tgacctgcaa 900
catcaagaac ggccgctgcg agcagttctg caagaacagc gccgacaaca aggtggtgtg 960
ctcatgcact gagggctacc ggctggccga gaaccagaag agctgcgagc ccgccgtgcc 1020
cttcccctgc ggagagtggt ccgtgagcca gaccagcaag ctgaccaggg ccgaggccgt 1080

8325016940SL.txt

gttccctgac	gtggactacg	tgaactcaac	cgaggccgag	acaatcctgg	acaacatcac	1140
ccagagcacc	cagtccttca	acgacttcac	ccgggtggtg	ggcggcgagg	acgccaaagcc	1200
cggccagttc	ccttggcagg	tggtgctgaa	cggcaaggtg	gacgccttct	gcggcggctc	1260
aatcgtgaac	gagaagtgga	tcgtgacagc	cgcccactgc	gtggagacag	gcgtgaagat	1320
caccgtggtg	gccggcgaac	acaatatcga	ggaaaccgag	cacaccgagc	agaaacggaa	1380
cgtgatccgg	attatcccc	accacaacta	caacgccgcc	atcaacaagt	acaaccacga	1440
tatgccctg	ctggaactgg	acgagcctct	ggtgctgaat	tcatacgtga	cccccatctg	1500
tatgccgac	aaagagtaca	ccaacatctt	tctgaagttc	ggcagcggct	acgtgtccgg	1560
ctggggcagg	gtgttcaca	agggccgag	cgccctggtg	ctgcagtacc	tgcgggtgcc	1620
cctggtggac	agagccacct	gcctgcggtc	aaccaagttc	accatctaca	acaacatggt	1680
ctgcgccggc	ttccacgagg	gcggcagggg	cagctgccag	ggcgacagcg	gcggacccca	1740
cgtgaccgag	gtggagggca	ccagctttct	gaccggcatc	atctcatggg	gcgaggaatg	1800
cgccatgaag	ggcaagtacg	gaatctacac	taaggtgtca	agatacgtga	actggatcaa	1860
agagaaaacc	aagctgacct	gagtttaaac	tgtgccttct	agttgccagc	catctgttgt	1920
ttgccctcc	cccgtgcctt	ccttgaccct	ggaaggtgcc	actcccactg	tcctttccta	1980
ataaaatgag	gaaattgcat	cgcattgtct	gagtaggtgt	cattctattc	tggggggtgg	2040
ggtggggcag	gacagcaagg	gggaggattg	ggaagacaat	agcaggcatg	ctgggggatgc	2100
ggtgggctct	atggaccggt	ctatccattg	cactatgctt	tatttaaaaa	ccacaaaacc	2160
tgtgctgttg	atctcataaa	tagaacttgt	atztatattt	attttcattt	tagtctgtct	2220
ggatccacaa	attaatcgaa	cctgcagctg	atatcgacgc	ttaagtaggg	cttagcaaac	2280
gcgtctcaa	cgtttcgccg	ttaacacccc	acatagtgag	tggtcttagt	agtccgggtg	2340
tttaaactga	aagataactc	gagcgcagga	accctagtgt	atggagttgg	ccactccctc	2400
tctgcgcgct	cgctcgctca	ctgaggccgc	ccgggctttg	cccgggcggc	ctcagtgagc	2460
gagcgagcgc	gcag					2474

8325016940SL.txt

<210> 60
<211> 280
<212> DNA
<213> Artificial Sequence

<220>
<223> Description of Artificial Sequence: Synthetic polynucleotide

<400> 60
tttattctat tttcccgta aaataaagtt ttagtaaact ctgcatcttt aaagaattat 60
tttggcattt atttctaaaa tggcatagta ttttgtatth gtgaagtctt acaaggttat 120
cttattaata aaattcaaac atcctaggta aaaaaaaaaa aaggtcagaa ttgttttagtg 180
actgtaattt tcttttgcg actaaggaaa gtgcaaagta acttagagtg actgaaactt 240
cacagaatag ggttgaagat tgaattcata actatcccaa 280

<210> 61
<211> 28
<212> DNA
<213> Artificial Sequence

<220>
<223> Description of Artificial Sequence: Synthetic oligonucleotide

<400> 61
actaaagaat tattctttta catttcag 28

<210> 62
<211> 1298
<212> DNA
<213> Artificial Sequence

<220>
<223> Description of Artificial Sequence: Synthetic polynucleotide

<400> 62
tttttcttga tcatgaaaac gccacaataa tcctgaaccg gcccaagcgg tacaactcag 60
gcaagctgga agagttcgtg cagggaacc tggaacggga gtgcatggaa gagaagtgca 120

8325016940SL.txt

gcttcgagga agccccgggag gtgttcgaga acaccgagcg gaccaccgag ttctggaagc 180
 agtacgtgga cggcgaccag tgcgagtcaa acccctgcct gaacggcggc agctgcaagg 240
 acgatatcaa cagctacgag tgctggtgcc ctttcggctt cgagggcaag aactgcgagc 300
 tggacgtgac ctgcaacatc aagaacggcc gctgcgagca gttctgcaag aacagcgccg 360
 acaacaaggt ggtgtgctca tgcactgagg gctaccggct ggccgagaac cagaagagct 420
 gcgagcccgc cgtgcccttc ccctgcggca gagtgtccgt gagccagacc agcaagctga 480
 ccagggccga ggccgtgttc cctgacgtgg actacgtgaa ctcaaccgag gccgagacaa 540
 tcctggacaa catcaccag agcaccagt cttcaacga cttcaccgg gtggtgggcg 600
 gcgaggacgc caagcccggc cagttccctt ggtaggtggt gctgaacggc aaggtggacg 660
 ctttctgcgg cggctcaatc gtgaacgaga agtggatcgt gacagccgcc cactgctggtg 720
 agacaggcgt gaagatcacc gtggtggccg gcgaacacaa tatcgaggaa accgagcaca 780
 ccgagcagaa acggaacgtg atccggatta tccccacca caactacaac gccgcatca 840
 acaagtacaa ccacgatatc gccctgctgg aactggacga gcctctggtg ctgaattcat 900
 acgtgacccc catctgtatc gccgacaaag agtacacaa catctttctg aagttcggca 960
 gcggctacgt gtccggctgg ggcaggggtgt tccacaaggg ccgcagcgcc ctggtgctgc 1020
 agtacctgcg ggtgcccctg gtggacagag ccacctgcct gcggtcaacc aagttcacca 1080
 tctacaacaa catgttctgc gccggcttcc acgagggcgg cagggacagc tgccagggcg 1140
 acagcggcgg accccacgtg accgaggtgg agggcaccag ctttctgacc ggcatcatct 1200
 catggggcga ggaatgcgcc atgaagggca agtacggaat ctacactaag gtgtcaagat 1260
 acgtgaactg gatcaaagag aaaaccaagc tgacctga 1298

<210> 63
 <211> 225
 <212> DNA
 <213> Artificial Sequence
 <220>

<223> Description of Artificial Sequence: Synthetic polynucleotide

<400> 63
 ctgtgccttc tagttgccag ccatctggtg tttgccctc ccccgctcct tccttgacct 60
 tggagggtgc cactcccact gtcctttcct aataaaatga ggaaattgca tcgcattgtc 120
 tgagtaggtg tcattctatt ctgggggggtg gggtaggggca ggacagcaag ggggaggatt 180
 gggaagacaa tagcaggcat gctggggatg cggtgggctc tatgg 225

<210> 64
 <211> 100
 <212> DNA
 <213> Artificial Sequence

<220>
 <223> Description of Artificial Sequence: Synthetic polynucleotide

<400> 64
 ctatccattg cactatgctt tatttaaaaa ccacaaaacc tgtgctggtg atctcataaa 60
 tagaacttgt atttatattt attttcattt tagtctgtct 100

<210> 65
 <211> 2758
 <212> DNA
 <213> Artificial Sequence

<220>
 <223> Description of Artificial Sequence: Synthetic polynucleotide

<400> 65
 ctgctgctc gctcgctcac tgaggccgcc cgggcaaagc ccggcgctcg ggcgacctt 60
 ggtcgcccgg cctcagtgag cgagcgagcg cgagagagg gaggggccaa ctccatcact 120
 aggggttcct gcggcctaag cttgagcgga gttccaattg tactgtacag aaccatggtc 180
 acatgtttaa cgctagcgtg ccgacctggt aaactgatca gtgggtgcac ttaggactgc 240
 gtcttacgct aatcacatgc gtgctggccgc tttattctat tttccagta aaataaagtt 300

8325016940SL.txt

ttagtaaact ctgcatcttt aaagaattat tttggcattt atttctaaaa tggcatagta	360
ttttgtattt gtgaagtctt acaaggttat cttattaata aaattcaaac atcctaggtg	420
aaaaaaaaaa aaggtcagaa ttgttttagtg actgtaattt tcttttgcgc actaaggaaa	480
gtgcaaagta acttagagtg actgaaactt cacagaatag ggttgaagat tgaattcata	540
actatcccaa ggtaccacta aagaattatt cttttacatt tcagttagcg aaaccaggc	600
caactcaact acagatgcgc ttaacgtcct gctcatcatc gtggacgatt tgcggccgtc	660
gcttggctgc tatggagata agctcgtccg ctcgccgaac atcgatcagt tggcctcaca	720
ctcactgctt ttccaaaatg cgtttgcgca gcaggctgtc tgtgcacctt caagagtctc	780
attcttgacc gggcgacgcc ctgacacaac gcggctgtac gacttcaaca gctactggag	840
agtccacgcg ggtaactttt caactatccc acagtacttt aaagagaacg gatacgtgac	900
aatgagcgtg ggaaaggctt ttcaccccgg catctcctcg aatcacaccg acgattcgcc	960
ctactcgtgg tcgtttcctc cctaccatcc ttcgagcgag aagtatgaga acacgaaaac	1020
ttgtcgcgga cccgacggag agctgcacgc taatctgctg tgtccggtgg atgtcttgga	1080
cgtgcccagag ggaacgctcc ccgacaagca gtcaacggag caggcgattc agttgctgga	1140
gaagatgaaa acaagcgcgt cgcttttctt cctcgccgtg gggatcaca agccccatat	1200
tcctttccgc taccgaagg agttccagaa actttatcct ttggaaaaca tcactttggc	1260
accggacccg gaagtccccg acggtctgcc acccgtagcc tacaatcct ggatggatat	1320
caggcagagg gaagatgtgc aggcactcaa catctcagtc ccctacgggc ctattccagt	1380
cgattttcaa cgcaagattc ggcagtcgta ttttgcgtcg gtgtcctacc tcgatacgca	1440
agtaggtcga cttctgagcg cgcttgatga cttcagctg gcaaattcca caatcatcgc	1500
ctttacgtcg gaccatgggt gggcgttggg agagcatgga gagtgggcaa agtatagcaa	1560
ttttgatgta gcaacgcacg tgcccctgat tttctacgtg ccgggtagaa cggcctcgct	1620
tcccagggca ggcgaaaaac tttttccta tctgatcca ttcgactcgg cgagccagct	1680
tatggaaccg ggcagacaat ccatggactt ggtagaattg gtgtcccttt ttccgaccct	1740

8325016940SL.txt

cgccgggttg gcgggcttgc aagtaccccc tagatgccct gtaccgagct tccatgtgga 1800
actctgccgc gaagggaaaa acctcctcaa acactttcgg ttcagggacc ttgaggagga 1860
cccctatctg ccagggaatc cgcgagagtt gattgcctat tcccagtatc cgcgaccag 1920
cgatattcct caatggaact ccgataagcc ctccctcaaa gacatcaaga ttatggggta 1980
ctcgatcagg accatcgact atcgctacac agtgtgggta gggttcaatc ctgacgaatt 2040
cctcgcgaac ttttcggaca tccacgctgg tgagctgtat ttcgtagact cggaccggtt 2100
gcaagatcac aatatgtata atgattcca aggaggagat ttgttccagc tgctcatgcc 2160
gtgataaaga tctctgtgcc ttctagttgc cagccatctg ttgtttgccc ctccccctg 2220
ccttccttga ccctggaagg tgccactccc actgtccttt cctaataaaa tgaggaaatt 2280
gcatcgcatt gtctgagtag gtgtcattct attctggggg gtggggtggg gcaggacagc 2340
aagggggagg attggaaga caatagcagg catgctgggg atgcggtggg ctctatggac 2400
cggcttatcc attgcactat gctttattta aaaaccacaa aacctgtgct gttgatctca 2460
taaatagaac ttgtatttat atttattttc attttagtct gtctggatcc acaaattaat 2520
cgaacctgca gctgatatcg acgcttaagt agggcttagc aaacgcgtct ccaacgtttc 2580
gccgttaaca cccacatag tgagtggctct tagtagtccg ggtgtttaaa ctgaaagata 2640
actcgagcgc aggaaccct agtgatggag ttggccactc cctctctgcg cgctcgctcg 2700
ctcactgagg ccgcccgggc tttgcccggg cggcctcagt gagcgagcga gcgcgag 2758

<210> 66
<211> 1575
<212> DNA
<213> Artificial Sequence

<220>
<223> Description of Artificial Sequence: Synthetic polynucleotide

<400> 66
agcgaacc ccaggcaactc aactacagat gcgcttaacg tcctgctcat catcgtggac 60
gatttgcggc cgtcgttgg ctgctatgga gataagctcg tccgctcgcc gaacatcgat 120

8325016940SL.txt

cagttggcct cacactcact gcttttccaa aatgcgtttg cgcagcaggc tgtctgtgca	180
ccttcaagag tctcattctt gaccgggcga cgccctgaca caacgcggct gtacgacttc	240
aacagctact ggagagtcca cgcgggtaac ttttcaacta tcccacagta ctttaaagag	300
aacggatacg tgacaatgag cgtgggaaag gtctttcacc ccggcatctc ctcgaatcac	360
accgacgatt cgccctactc gtggtcgttt cctccctacc atccttcgag cgagaagtat	420
gagaacacga aaacttgtcg cggacccgac ggagagctgc acgctaactt gctgtgtccg	480
gtggatgtct tggacgtgcc cgagggaaacg ctccccgaca agcagtcaac ggagcaggcg	540
attcagttgc tggagaagat gaaaacaagc gcgtcgcctt tcttcctcgc cgtgggggtat	600
cacaagcccc atattccttt ccgctacccg aaggagttcc agaaacttta tcctttggaa	660
aacatcactt tggcaccgga cccggaagtc cccgacggtc tgccaccctg ggcctacaat	720
ccctggatgg atatcaggca gagggaagat gtgcaggcac tcaacatctc agtcccctac	780
gggcctattc cagtcgattt tcaacgcaag attcggcagt cgtatthttgc gtcgggtgtcc	840
tacctcgata cgcaagtagg tcgacttctg agcgcgcttg atgaccttca gctggcaaat	900
tccacaatca tcgcctttac gtcggaccat ggggtgggcgt tgggagagca tggagagtgg	960
gcaaagtata gcaatthttga tgtagcaacg cacgtgcccc tgatthttcta cgtgccgggt	1020
agaacggcct cgcttcccga ggcaggcgaa aaactthttc cctatctcga tccattcgac	1080
tcggcgagcc agcttatgga accgggcaga caatccatgg acttggtaga attggtgtcc	1140
ctthttccga ccctcgccgg gttggcgggc ttgcaagtac cccctagatg ccctgtaccg	1200
agcttccatg tggaaactctg ccgcgaaggg aaaaacctcc tcaaactctt tcggttcagg	1260
gaccttgagg aggacccta tctgccaggg aatccgcgag agttgattgc ctattcccag	1320
tatccgcgac ccagcgatat tcctcaatgg aactccgata agccctcct caaagacatc	1380
aagattatgg ggtactcgat caggaccatc gactatcgct acacagtgtg ggtagggttc	1440
aatcctgacg aattcctcgc gaactthttc gacatccacg ctggtgagct gtatthtcgta	1500
gactcggacc cgttgcaaga tcacaatatg tataatgatt cccaaggagg agatthgttc	1560

cagctgctca tgccg 1575

<210> 67

<211> 1872

<212> DNA

<213> Artificial Sequence

<220>

<223> Description of Artificial Sequence: Synthetic polynucleotide

<400> 67

cacttgggcc acgtcgacgc tgccagagcc ctgtggccgc ttcgaagatt ttggagggtca 60
acgggtttct gtcctcccct tccccactcg caagcagatc agtatgtact gtcattgggat 120
caacagctta acctcgccta tgtcggagca gtgcctcacc gcgggatcaa gcaagtaagg 180
acacattggc tccttgaact cgtcaccacg agaggatcga cgggaagggg gctttcgtac 240
aacttcactc atctcgatgg ctatttggat ctctccgcg agaatcagtt gttgccaggc 300
ttcgaattga tgggatcggc gagcgggcac tttacagact tcgaggacaa gcagcaagtg 360
tttgagtgga aggacctcgt gtcgtcgtc gcgaggagat acattggtcg ctacggtttg 420
gcgcatgtgt caaagtggaa cttcgaacg tggaacgagc ccgatcatca cgattttgac 480
aacgtgtcaa tgaccatgca gggtttcctt aactattacg acgcctgttc cgagggttg 540
agggcagcat caccggcgtc tcggctggga gggcctggtg atagctttca tacaccacct 600
cgatgccac tttcgtgggg gctgctgctc cattgtcacg atggtacgaa cttcttcacc 660
ggggaagcgg ggggtacggct tgattacatc agcctccacc gaaagggagc gcggtcaagc 720
atctcgattc tggagcagga gaaggtagtc gctcagcaga tccggcaact ctttcccaag 780
ttcgagaca cacctatcta caatgatgag gcagaccac ttgtgggatg gtcccttccg 840
cagccatggc gcgcagatgt gacttatgcc gcgatggtag tgaaagtcac cgcccagcac 900
cagaatctgc ttcttgcgaa tacgaccagc gcgtttcctt acgcgctttt gtcgaacgat 960
aatgccttcc tgtcatatca ccccatccg tttgcgcaga ggactcttac ggcgcgattc 1020

8325016940SL.txt

caagtgaata acaccagacc gccgcacgtg cagctgttgc gaaaaccctg gttgactgcg	1080
atggggcttc tggcgttgct tgatgaggaa caactctggg ctgaagtgtc ccaggcgggg	1140
acagtacttg atagcaatca tacagtaggc gtgttggcgt cggcgcaccg accgcagggg	1200
cccgcggatg cttggagggc agcggctctg atctacgcct cggacgatac tagggcacat	1260
cccaacagat cggtcgctgt cacccttcgc ctgagagggg tcccgcctgg tcccggcttg	1320
gtatactca ctagatatct cgacaatgga ctgtgcagcc ccgacggaga gtggcggagg	1380
ctgggacggc cggtgtttcc gacagccgag cagtttagac ggatgagggc cgctgaggac	1440
cccgtggcag cggcaccgag gcccctcccg gcaggaggtc gcctcactct tcgaccggca	1500
ctgcggctgc cgtcccttct gctcgtacac gtctgcgcgc gaccgaaaa gccgcctgga	1560
caghtaacca ggctcagggc gctccccttg acgcaggggc agttggtact tgtctggtcg	1620
gacgaacacg tggggtccaa atgcttgtgg acgtatgaaa ttcagttttc ccaagacggg	1680
aaagcgtaca ctccggtgtc gcgcaaacc tccacgttca acctcttcgt cttttcccca	1740
gacacgggag ccgtatcagg gtcgtaccga gtcagagccc tcgattattg ggcgaggcct	1800
gggccgttct cggaccctgt accatacttg gaagtgccgg tgcccagggg accgccctcg	1860
cctggtaatc ct	1872

<210> 68

<211> 247

<212> DNA

<213> Artificial Sequence

<220>

<223> Description of Artificial Sequence: Synthetic polynucleotide

<400> 68

gataatcaac ctctggatta caaaatttgt gaaagattga ctggtattct taactatggt	60
gctcctttta cgctatgtgg atacgctgct ttaatgcctt tgtatcatgc tattgcttcc	120
cgtatggctt tcattttctc ctccttgat aaatcctggt tagttcttgc cacggcggaa	180
ctcatcgccg cctgccttgc ccgctgctgg acaggggctc ggctgttggg cactgacaat	240

tccgtgg 247

<210> 69
 <211> 592
 <212> DNA
 <213> Artificial Sequence

<220>
 <223> Description of Artificial Sequence: Synthetic polynucleotide

<400> 69
 aatcaacctc tggattacaa aatttgtgaa agattgactg gtattcttaa ctatgttgct 60
 ccttttacgc tatgtggata cgctgcttta atgcctttgt atcatgctat tgcttcccgt 120
 atggccttca ttttctcctc cttgtataaa tcctggttgc tgtctcttta tgaggagttg 180
 tggcccgttg tcaggcaacg tggcgtggtg tgcactgtgt ttgctgacgc aacccccact 240
 ggttggggca ttgccaccac ctgtcagctc ctttccggga ctttcgcttt ccccctcct 300
 attgccacgg cggaactcat cgccgcctgc cttgcccgtc gctggacagg ggctcggctg 360
 ttgggcactg acaattccgt ggtggtgtcg gggaaatcat cgtcctttcc ttggctgctc 420
 gcctgtgttg ccacctggat tctgcgcggg acgtccttct gctacgtccc ttcggccctc 480
 aatccagcgg accttccttc ccgcgccctg ctgccggctc tgcggcctct tccgcgtctt 540
 cgccttcgcc ctcagacgag tcggatctcc ctttgggccg cctccccgcc tg 592

<210> 70
 <211> 9
 <212> PRT
 <213> Unknown

<220>
 <223> Description of Unknown:
 "LAGLIDADG" family motif peptide

<400> 70
 Leu Ala Gly Leu Ile Asp Ala Asp Gly
 1 5

8325016940SL.txt

<210> 71
<211> 22
<212> PRT
<213> Artificial Sequence

<220>
<223> Description of Artificial Sequence: Synthetic peptide

<400> 71
Asp Tyr Lys Asp His Asp Gly Asp Tyr Lys Asp His Asp Ile Asp Tyr
1 5 10 15

Lys Asp Asp Asp Asp Lys
20

<210> 72
<211> 3055
<212> DNA
<213> Artificial Sequence

<220>
<223> Description of Artificial Sequence: Synthetic polynucleotide

<400> 72
ctgcgcgctc gctcgctcac tgaggccgcc cgggcaaagc ccgggcgctc ggcgaccttt 60
ggtcgcccgg cctcagttag cgagcgagcg cgagagagg gagtggccaa ctccatcact 120
aggggttctt gcggcctaag cttgagcggg gttccaattg tactgtacag aaccatggtc 180
acatgtttaa cgctagcgtg ccgacctggg aaactgatca gtgggtgcac ttaggactgc 240
gtcttacgct aatcacatgc gtgcggccgc tttattctat tttcccagta aaataaagtt 300
ttagtaaaact ctgcatcttt aaagaattat tttggcattt atttctaaaa tggcatagta 360
ttttgtattt gtgaagtctt acaaggttat cttattaata aaattcaaac atcctaggta 420
aaaaaaaaaa aaggtcagaa ttgttttagtg actgtaattt tcttttgccg actaaggaaa 480
gtgcaaagta acttagagtg actgaaactt cacagaatag ggttgaagat tgaattcata 540
actatcccaa ggtaccacta aagaattatt cttttacatt tcagcgact tggtccacgt 600

8325016940SL.txt

cgacgctgcc agagccctgt ggccgcttcg aagatthttgg aggtcaacgg gtttctgtcc	660
tccccttccc cactcgcaag cagatcagta tgtactgtca tgggatcaac agcttaacct	720
cgctatgtc ggagcagtgc ctcaccgagg gatcaagcaa gtaaggacac attggctcct	780
tgaactcgtc accacgagag gatcgacggg aagggggctt tcgtacaact tcaactcatct	840
cgatggctat ttggatctcc tccgagagaa tcagttgttg ccaggcttcg aattgatggg	900
atcggcgagc gggcacttta cagacttca ggacaagcag caagtgtttg agtggaaagga	960
cctcgtgtcg tcgctcgca ggagatacat tggtcgctac ggtttggcgc atgtgtcaaa	1020
gtggaacttc gaaacgtgga acgagcccga tcatcacgat tttgacaacg tgtcaatgac	1080
catgcagggt ttccttaact attacgagc ctgttccgag ggattgaggg cagcatcacc	1140
ggcgcttcgg ctgggagggc ctggtgatag cttcataca ccacctgat cgccactttc	1200
gtgggggctg ctgcgccatt gtcacgatgg tacgaacttc ttcaccgggg aagcgggggt	1260
acggcttgat tacatcagcc tccaccgaaa gggagcgcgg tcaagcatct cgattctgga	1320
gcaggagaag gtagtcgctc agcagatccg gcaactcttt cccaagtctg cagacacacc	1380
tatctacaat gatgaggcag acccacttgt gggatggtcc cttccgcagc catggcgcgc	1440
agatgtgact tatgccgca tggtagtgaa agtcatcgcc cagcaccaga atctgcttct	1500
tgcgaatacg accagcgcgt ttccttacgc gcttttgtcg aacgataatg cttcctgtc	1560
atatcacccc catccgtttg cgcagaggac tcttacggcg cgattccaag tgaataacac	1620
cagaccgccg cacgtgcagc tgttgcaaaa acccgtgttg actgcgatgg ggcttctggc	1680
gttgcttgat gaggaacaac tctgggctga agtgtcccag gcggggacag tacttgatag	1740
caatcataca gtaggcgtgt tggcgtcggc gcaccgaccg cagggaccg cgatgcttg	1800
gagggcagcg gtcctgatct acgcctcgga cgatactagg gcacatcca acagatcgg	1860
cgctgtcacc cttcgcctca gaggggtccc gcctgggtccc ggcttggtat acgtcactag	1920
atatctcgac aatggactgt gcagccccga cggagagtgg cggaggctgg gacggccgg	1980
gtttccgaca gccgagcagt ttagacggat gagggccgct gaggaccccg tggcagcggc	2040

8325016940SL.txt

accgaggccc ctcccggcag gaggtcgcct cactcttcga cggcactgc ggctgccgtc	2100
ccttctgctc gtacacgtct gcgcgcgacc cgaaaagccg cctggacagg taaccaggct	2160
cagggcgctc cccttgacgc aggggcagtt ggtacttgctc tggtcggacg aacacgtggg	2220
gtccaaatgc ttgtggacgt atgaaattca gttttcccaa gacgggaaag cgtacactcc	2280
gggtgcgcgc aaaccctcca cgttcaacct cttcgtcttt tccccagaca cgggagccgt	2340
atcagggtcg taccgagtca gagccctcga ttattgggcg aggcctgggc cgttctcgga	2400
ccctgtacca tacttggaag tgccggtgcc caggggaccg ccctcgcctg gtaatccttg	2460
ataaagatct ctgtgccttc tagttgccag ccatctgttg tttgcccctc ccccgtgcct	2520
tccttgacc c tggaaggctc cactcccact gtcctttcct aataaaatga ggaaattgca	2580
tcgcattgct tgagtaggtg tcattctatt ctgggggggtg ggggtggggca ggacagcaag	2640
ggggaggatt gggaagacaa tagcaggcat gctggggatg cgggtgggctc tatggaccgg	2700
tctatccatt gcactatgct ttatttaaaa accacaaaac ctgtgctggt gatctcataa	2760
atagaacttg tatttatatt tattttcatt ttagtctgtc tggatccaca aattaatcga	2820
acctgcagct gatatcgacg cttaagtagg gcttagcaaa cgcgtctcca acgtttcgcc	2880
gttaacaccc cacatagtga gtggctcttag tagtccgggt gtttaaactg aaagataact	2940
cgagcgcagg aaccctagt gatggagttg gccactccct ctctgcgcgc tcgctcgctc	3000
actgaggccg cccgggcttt gcccgggcgg cctcagtgag cgagcgcgc cgag	3055