



US006881320B1

(12) **United States Patent**
Krafton et al.

(10) **Patent No.:** **US 6,881,320 B1**
(45) **Date of Patent:** **Apr. 19, 2005**

(54) **GENERATOR FOR GENERATING
CHLORINE DIOXIDE UNDER VACUUM
EDUCTION IN A SINGLE PASS**

(75) Inventors: **Brian D. Krafton**, Wakefield, RI (US);
John C. Smedley, Platte Woods, MO
(US); **Donald C. Kucher**,
Quackertown, PA (US)

(73) Assignee: **International Dioxide, Inc.**, North
Kingston, RI (US)

(*) Notice: Subject to any disclaimer, the term of this
patent is extended or adjusted under 35
U.S.C. 154(b) by 95 days.

(21) Appl. No.: **10/070,052**

(22) PCT Filed: **Sep. 1, 2000**

(86) PCT No.: **PCT/US00/23911**

§ 371 (c)(1),
(2), (4) Date: **Jun. 19, 2002**

(87) PCT Pub. No.: **WO01/18279**

PCT Pub. Date: **Mar. 15, 2001**

Related U.S. Application Data

(63) Continuation-in-part of application No. 09/389,335, filed on
Sep. 3, 1999, now Pat. No. 6,274,009.

(51) **Int. Cl.**⁷ **C25B 1/24**

(52) **U.S. Cl.** **205/556**

(58) **Field of Search** 205/556, 429,
205/459

(56) **References Cited**

U.S. PATENT DOCUMENTS

2,163,793 A	6/1939	Logan	204/9
2,717,237 A	9/1955	Rempel	204/101
3,819,329 A	6/1974	Kaestner et al.	21/58
4,324,635 A	4/1982	Sweeney	204/266
4,432,856 A	2/1984	Murakami et al.	204/237
4,456,510 A	6/1984	Murakami et al.	204/101
4,542,008 A	9/1985	Capuano et al.	423/477
4,554,367 A	11/1985	Wehner et al.	556/20
4,596,648 A	6/1986	Sweeney	204/237
4,613,415 A	9/1986	Wreath et al.	204/98
4,683,039 A	7/1987	Twardowski et al.	204/95
4,724,059 A	2/1988	Collier	204/228.2
5,009,875 A	4/1991	Kelley et al.	423/477
5,084,149 A	1/1992	Kaczur et al.	204/101
5,092,970 A	3/1992	Kaczur et al.	204/98
5,106,465 A	4/1992	Kaczur et al.	204/98
5,158,658 A	10/1992	Cawfield et al.	204/252

5,294,319 A	3/1994	Kaczur et al.	204/290
5,342,601 A	8/1994	Cawfield et al.	423/478
5,366,605 A	11/1994	Wang	204/228
5,516,501 A	5/1996	Kelley	423/473
5,597,544 A *	1/1997	Barber et al.	423/472
5,868,911 A	2/1999	Blum et al.	204/230.5 X
5,985,109 A	11/1999	Hara	204/257 X
5,989,497 A	11/1999	Labonte, Jr.	422/5
5,993,639 A	11/1999	Miyashita et al.	204/257 X
6,033,704 A	3/2000	Talley	426/320
6,051,135 A	4/2000	Lee et al.	210/192
6,120,731 A *	9/2000	Kross et al.	422/29
6,596,231 B1 *	7/2003	Catelli et al.	422/28

FOREIGN PATENT DOCUMENTS

GB	714828	12/1952
JP	56-158883	12/1981
JP	63-253007	10/1988
KR	10-0364235	4/2000
KR	2002-0074428	6/2000

OTHER PUBLICATIONS

“Electrolytic Generation of Chlorine Dioxide”, Ebbe R. Skov, P.E. 25th Southern California AICHE Technic Meeting, Anaheim, CA Apr., 1996.

* cited by examiner

Primary Examiner—Donald R. Valentine
(74) *Attorney, Agent, or Firm*—Clifford Chance, US LLP;
Margaret B. Kelley

(57) **ABSTRACT**

A vacuum operated electrolytic generator can be used to produce a chlorine dioxide solution or a mist of chlorine dioxide from a buffered aqueous alkali metal chlorite solution in one pass through an electrolytic cell. The cell contains a high surface area anode, a corrosion-resistant highly conductive cathode, and a cation ion exchange membrane between the anode and cathode. An eductor is used on the anolyte effluent line to create a vacuum and draw the anolyte through the cell. Either motive water or a motive inert gas (such as air) is used in the eductor. Preferably, an eductor is used in the catholyte effluent line. An ascending anolyte effluent line with a non-corrosive check valve leads from the cell to the anode eductor. Sensors are used to monitor the composition of the anolyte effluent and/or the anolyte feed. The final product is a chlorine dioxide solution when water is used for the eduction. The final product is a mist consisting essentially of gaseous chlorine dioxide, an inert gas, and water vapor when an inert gas is used for the eduction. The mist is useful for application crop, soils, produce such as vegetables, fruit, and tobacco, fields, storage cellars, and the like.

16 Claims, 9 Drawing Sheets

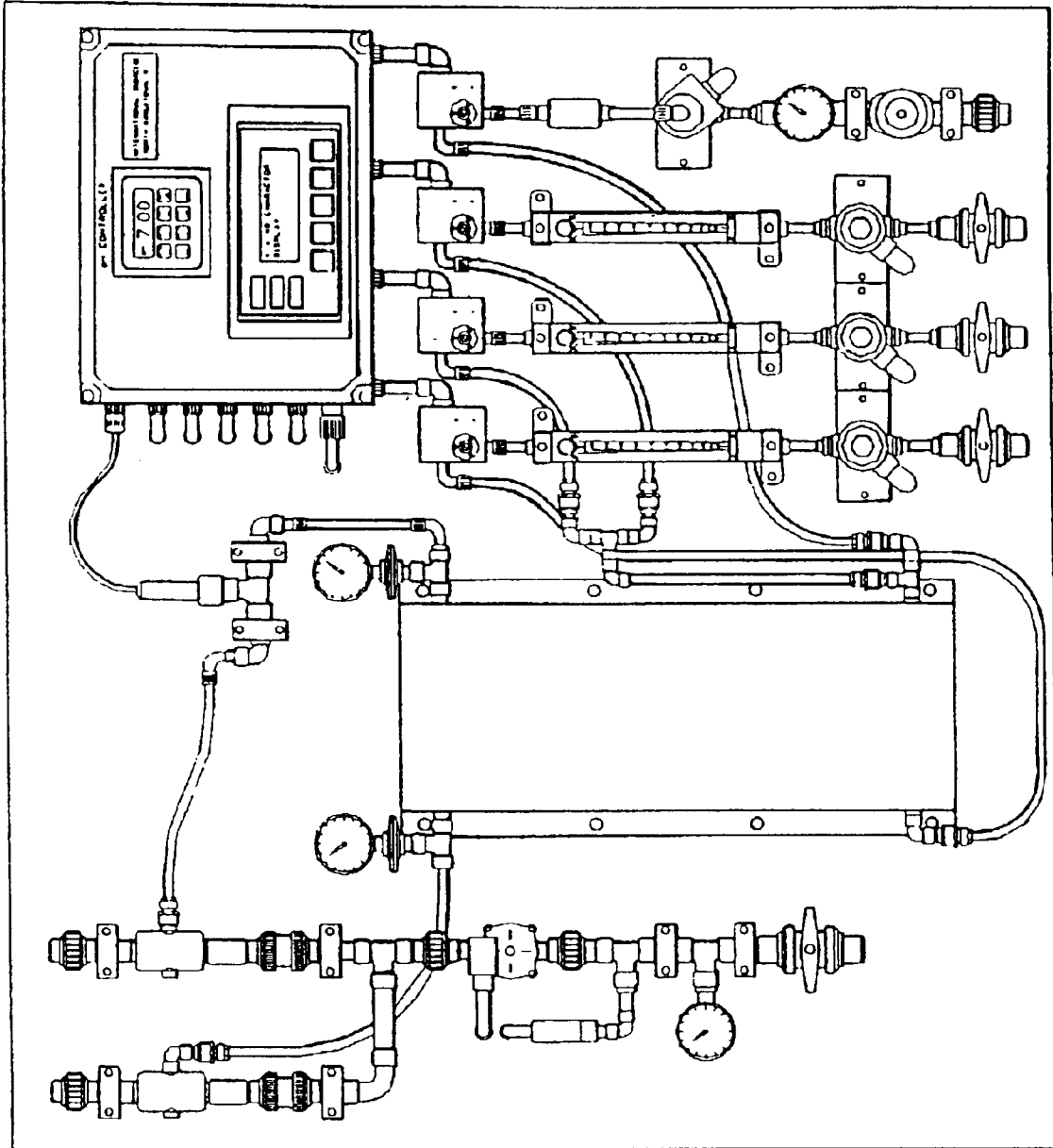

FIG. 1

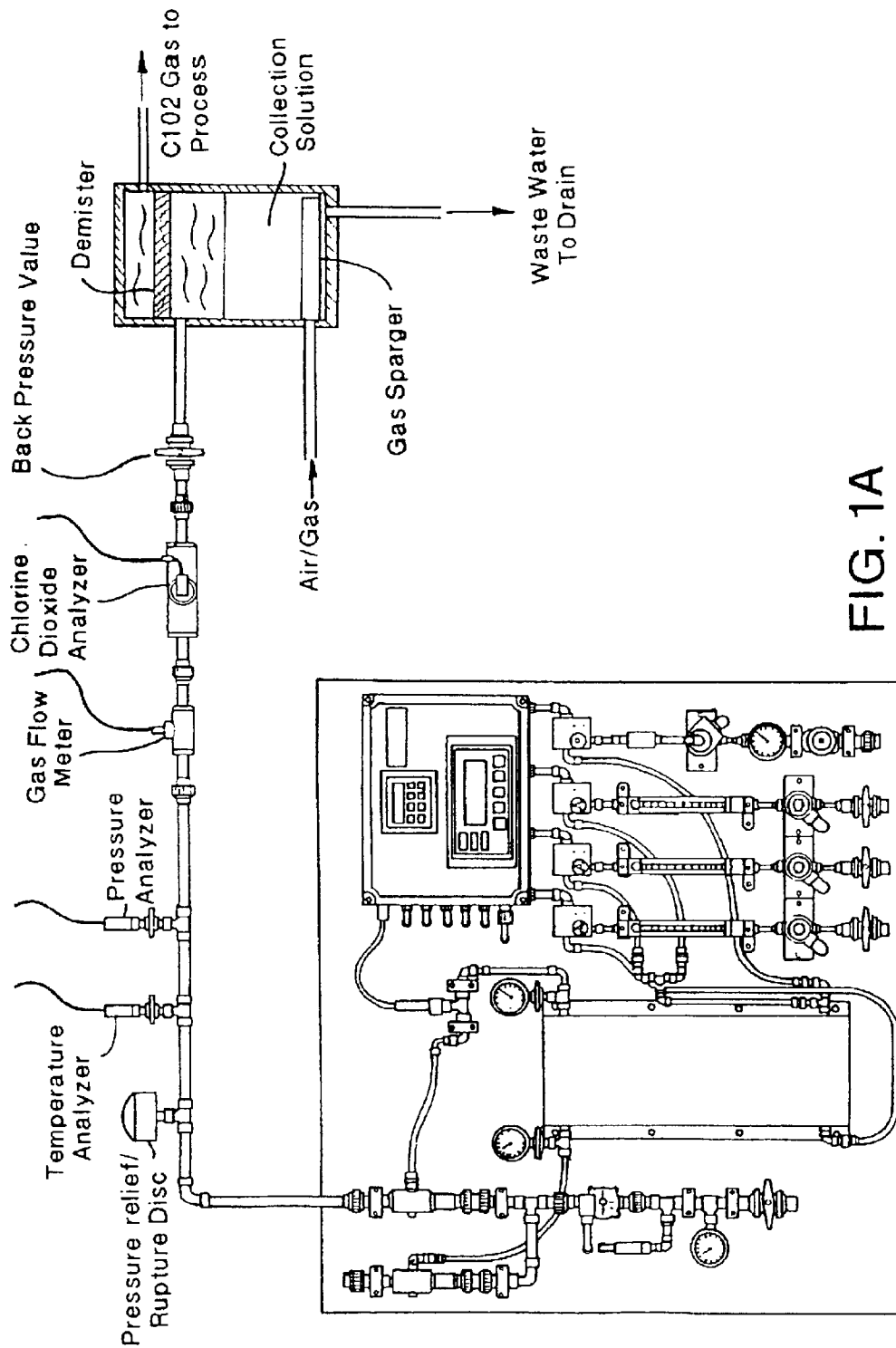

FIG. 1A

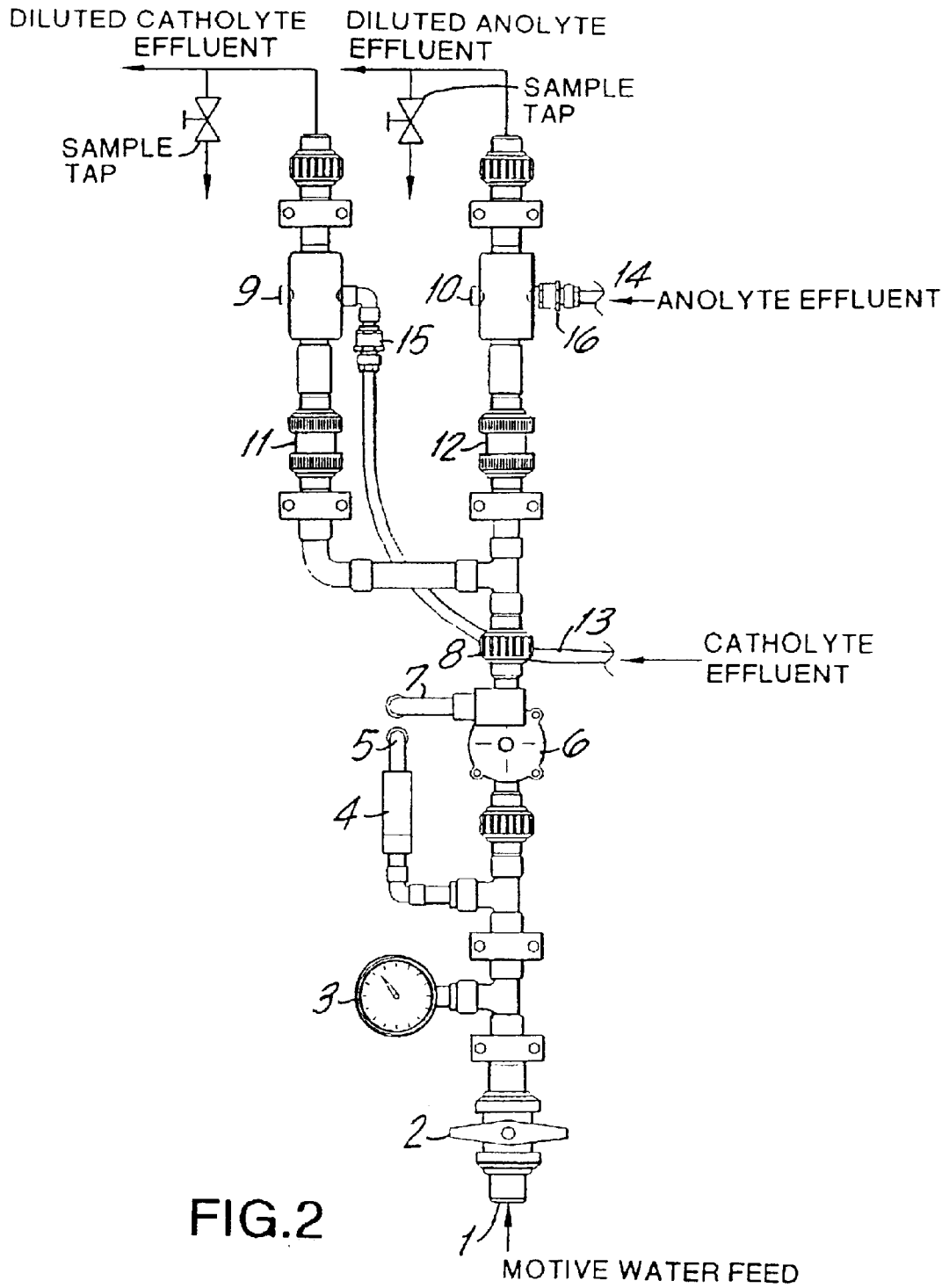

FIG.2

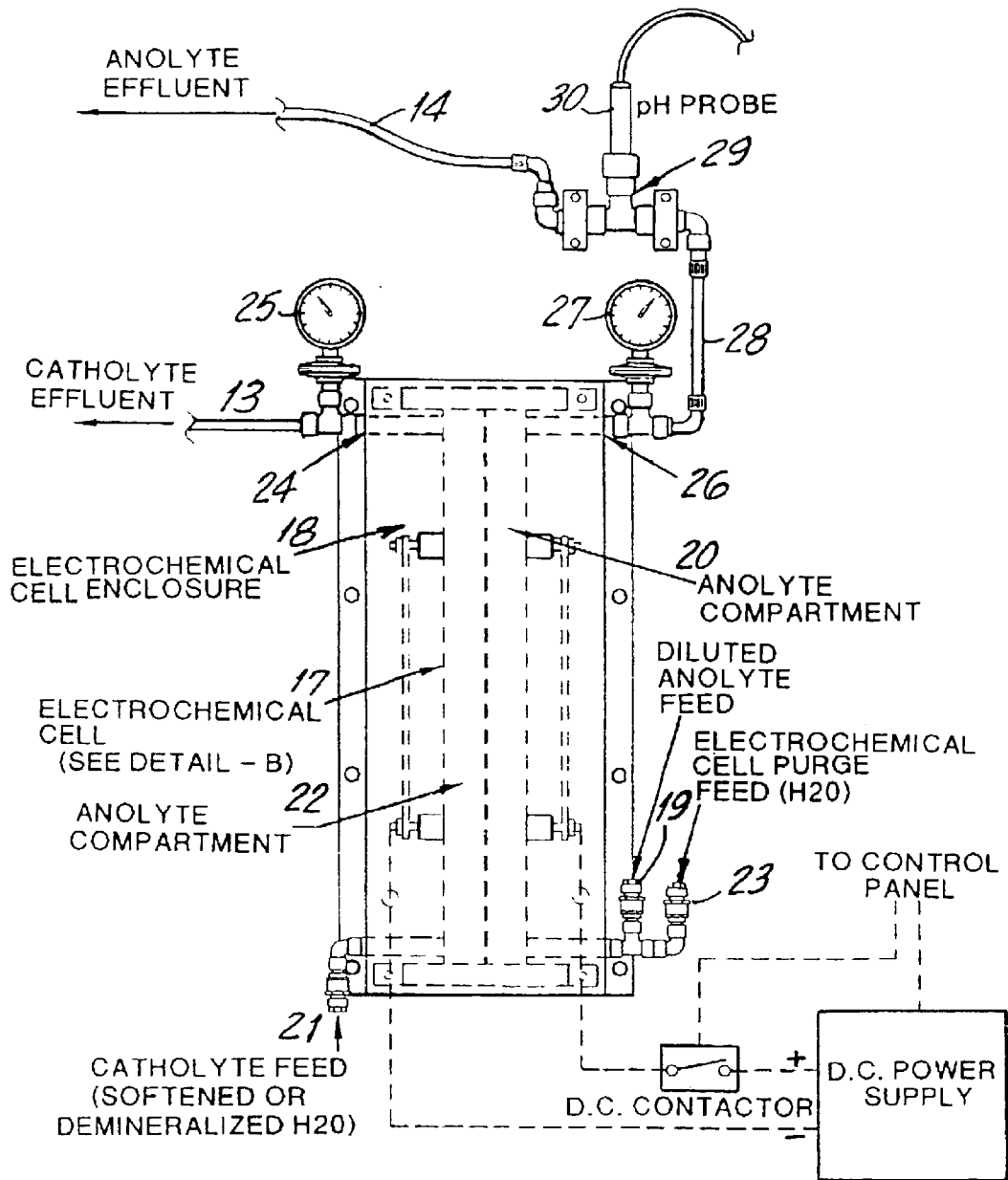

FIG.3

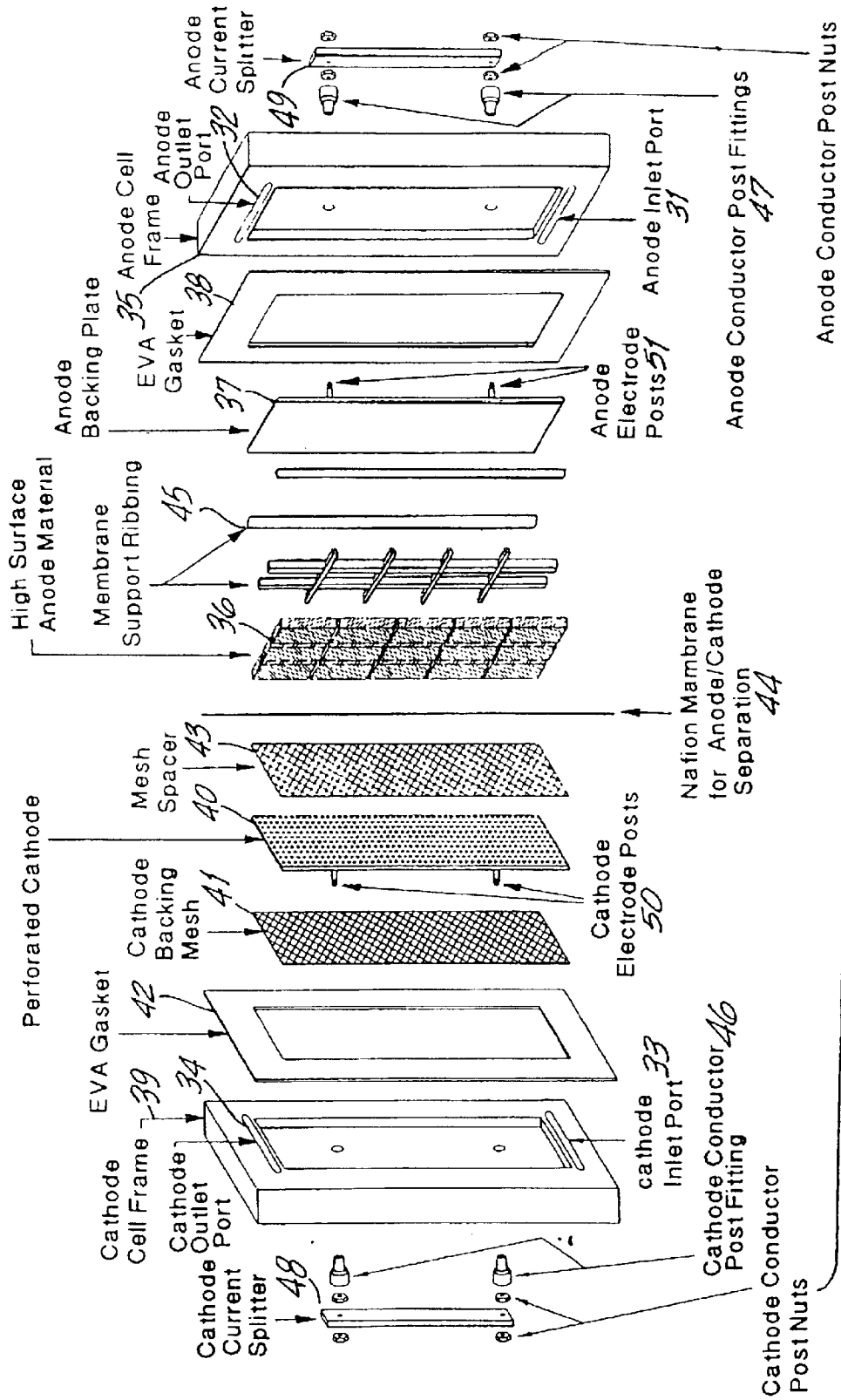

FIG. 4

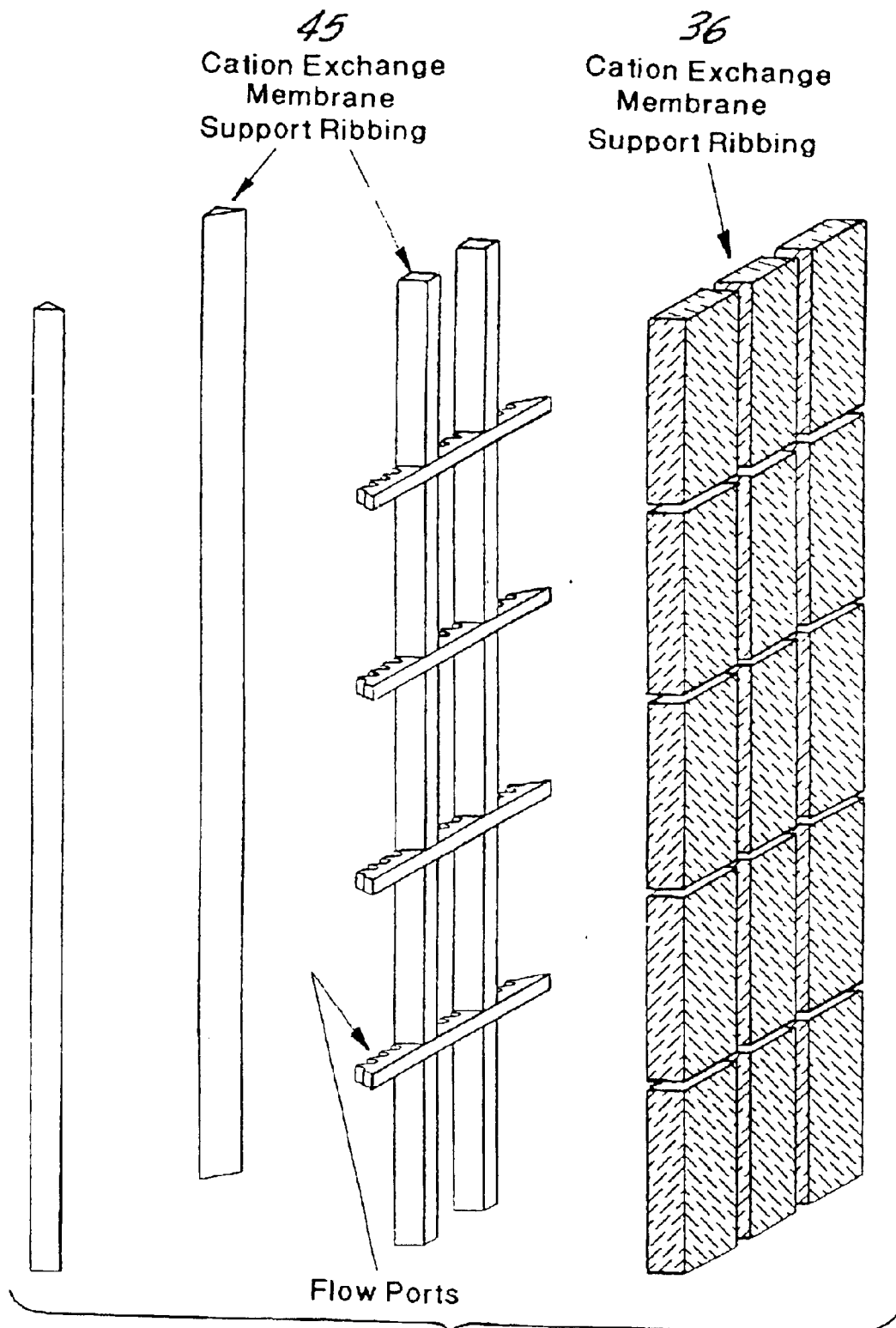

FIG.5

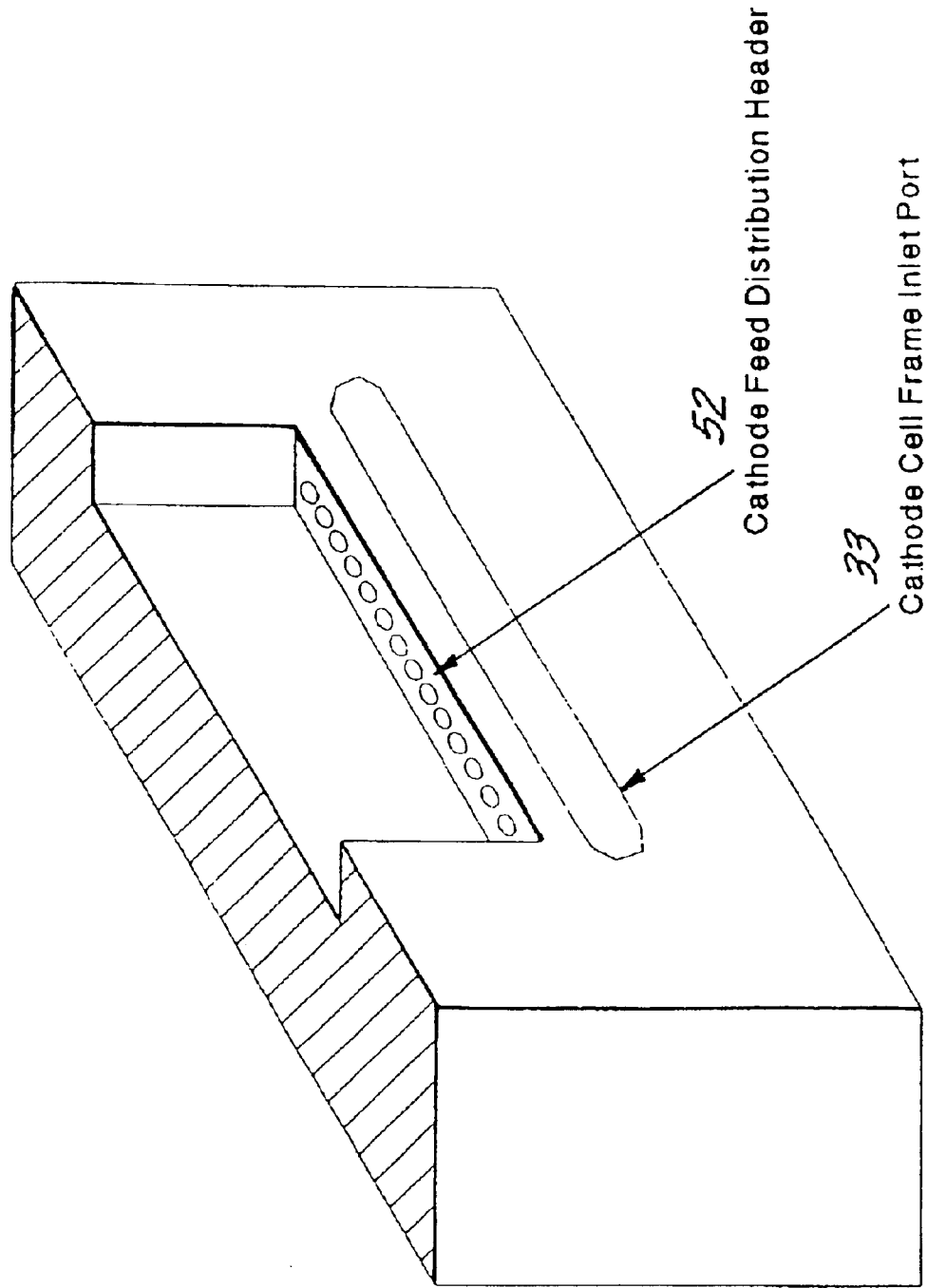
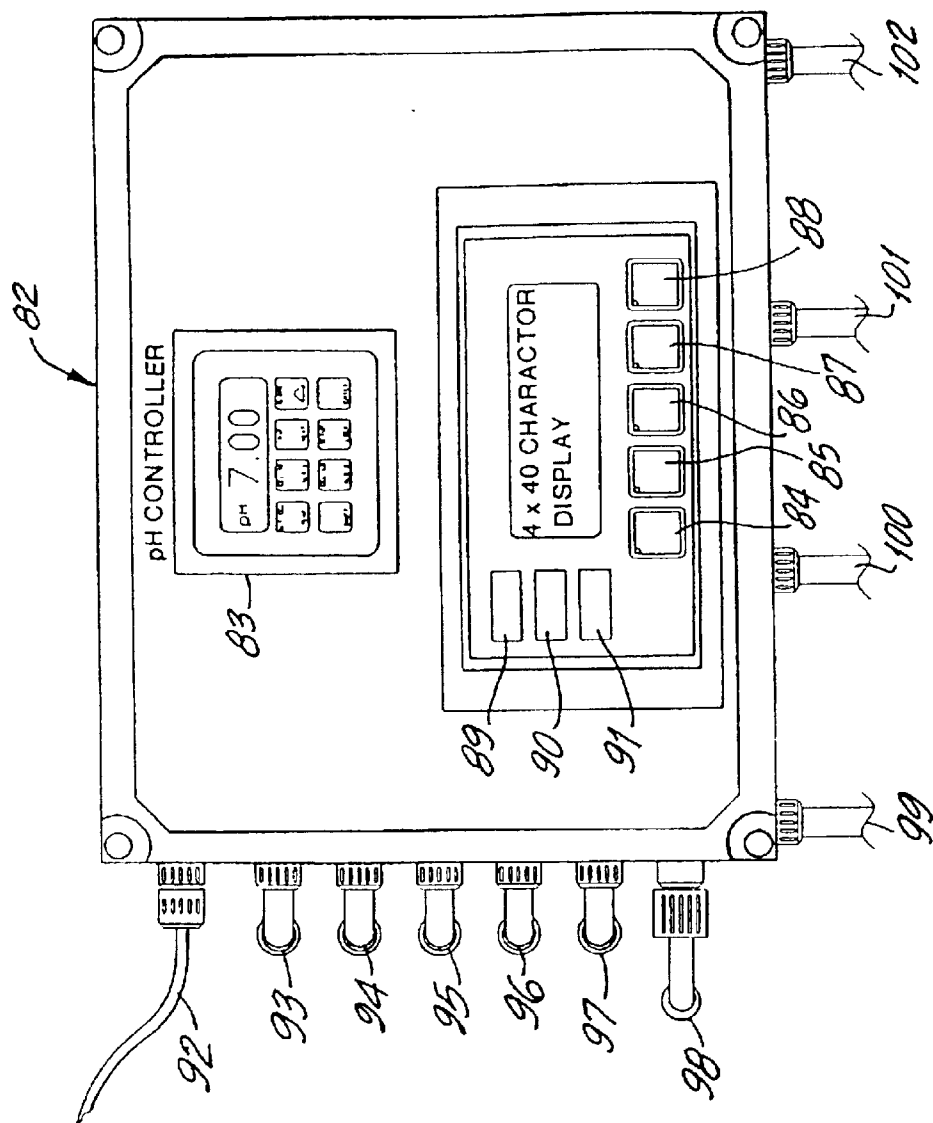

FIG.6



**GENERATOR FOR GENERATING
CHLORINE DIOXIDE UNDER VACUUM
EDUCTION IN A SINGLE PASS**

**CROSS-REFERENCE TO RELATED
APPLICATION**

This application is the U.S. national phase counterpart of PCT/US00/23911, which is a continuation-in-part of Ser. No. 09/389,335 filed Sep. 3, 1999, now U.S. Pat. No. 6,274,009 issued Aug. 14, 2001.

BACKGROUND OF THE INVENTION

This invention relates generally to the production of chlorine dioxide. More particularly, it relates to an electrolytic generator used to manufacture chlorine-free chlorine dioxide from alkali metal chlorite solutions.

Chlorine dioxide is commercially employed as a bleaching, fumigating, sanitizing or sterilizing agent. Chlorine dioxide can be used to replace the chlorine and hypochlorite products more traditionally used in such applications with resultant benefits. Chlorine dioxide is a more powerful sterilizing agent and requires lower dose levels than chlorine at both low pHs and high pHs, although it is not particularly stable at high pH levels. More importantly, chlorine dioxide produces lower levels of chlorinated organic compounds than chlorine when it is used to sterilize raw water containing organic compounds. Additionally, chlorine dioxide is less corrosive than chlorine to metals.

The electrolytic production of chlorine dioxide is old and well known. See U.S. Pat. No. 2,163,793 issued Jun. 27, 1939 (J. O. Logan); British Patent No. 714,828 published Sep. 1, 1954 (Farbenfabriken Bayer); U.S. Pat. No. 2,717,237 issued Sep. 6, 1955 (Rempel); Japanese Patent Application No. 81-158883, published Dec. 7, 1981; and U.S. Pat. No. 4,542,008 issued Sep. 17, 1985 (Capuano et al.).

U.S. Pat. No. 5,084,149 (issued Jan. 28, 1992 to J. J. Kaczur et al. discloses an electrochemical process for manufacturing chlorine-free chlorine dioxide from a diluted alkali metal chlorite solution containing a conductive salt additive in a single step. The electrolytic cell used contains a porous flow-through anode and a cathode separated by a suitable separator.

U.S. Pat. No. 5,092,970 and U.S. Pat. No. 5,106,465 (issued Apr. 21, 1992 to J. J. Kaczur et al.) discloses a process for electrolytically producing an aqueous solution of chlorine dioxide in a electrolytic cell having an anode compartment, a cathode compartment, and at least one cation ion exchange compartment between the anode and cathode compartments. An aqueous solution of an alkali metal chlorite is fed to the ion exchange compartment. The anolyte in the anode compartment is electrolyzed to generate hydrogen ions. The hydrogen ions are passed from the anode compartment through the membrane into the ion exchange compartment to displace alkali metal ions and produce an aqueous solution of chlorine dioxide. The alkali metal ions from the ion exchange compartment are passed into the cathode compartment.

In the '465 patent, the use of additives or activators in the chlorite feed solution is disclosed. The additives or activators promote more efficient conversion of chlorite to chlorine dioxide and suppress chlorate formation. Suitable additives include inorganic alkali metal salts and/or chlorides, phosphates, and sulfates and alkali metal tartrates and citrates.

U.S. Pat. No. 5,294,319 (issued Mar. 15, 1994 to J. J. Kaczur et al.) discloses a porous high surface area electrode particularly suitable for use in electrochemical processes.

A disadvantage of the above electrolytic processes is the production of the chlorine dioxide in the anode compartment of the generator so that the chlorine dioxide must be recovered from the anolyte by stripping with air or by some other appropriate means.

The generation and use of chlorine dioxide solutions poses a significant problem because the generation of chlorine-free chlorine dioxide is complex and requires a number of purification steps, including the stripping step discussed above and reabsorption of chlorine dioxide from a generating solution to a receiving solution. A stream of air is frequently used for this purpose; however, operation of such a process is hazardous if the chlorine dioxide concentrations in the air become high enough to initiate spontaneous decomposition. U.S. Pat. No. 4,683,039 (Twardowski et al.) discloses a purification method involving the use of a gas-permeable hydrophobic membrane. This purification method reduces the risk of chlorine dioxide decomposition but requires additional costly equipment.

The above problems were solved by employing a continuous electrochemical process and an electrolytic cell containing a porous flow-through anode. Chlorine-free chlorine dioxide was produced in a concentration of at least about 2 to about 10 grams per liter from dilute alkali metal chlorite solutions in a single step. This process and the cell are described in U.S. Pat. No. 5,158,658 issued Oct. 27, 1992 (Cawfield et al.), the disclosure of which is incorporated herein by reference.

SUMMARY OF THE INVENTION

The present invention provides an electrolytic generator, operated under a vacuum, for producing a solution of chlorine dioxide or a mist containing gaseous chlorine dioxide in one pass by the electrolysis of an anolyte which is a buffered aqueous alkali metal chlorite solution. The vacuum is provided by an eductor. When a chlorine dioxide solution is generated, the motive force in the eductor is water. When a chlorine dioxide-containing mist is generated, the motive force in the eductor is a cool, dry inert gas such as carbon dioxide, helium, nitrogen, oxygen, or preferably air.

When the generator is used to produce the chlorine dioxide solution, the generator comprises in combination:

- (a) a high surface area, porous anode with multiple electrode posts;
- (b) a corrosion-resistant, highly conductive cathode with multiple electrode posts;
- (c) a cation ion exchange membrane which separates the anode and the cathode and forms an anolyte compartment and a catholyte compartment;
- (d) an array of non-corrosive support ribbings for the cation exchange membrane;
- (e) a non-blinding mesh spacer between the cation exchange membrane and the cathode;
- (f) catholyte and anolyte cell frames with inlet ports to the catholyte and anolyte compartments at the bottom of the cell frames, with outlet ports from the catholyte and anolyte compartments at the top of the cell frames, and with internal flow distribution headers enclosing the anolyte and catholyte compartments;
- (g) an anolyte infeed means for introducing the buffered aqueous alkali metal chlorite anolyte into the anolyte compartment, which infeed includes a line with a solenoid followed by a rotameter and a flow switch;
- (h) an inlet means for softened, deionized, or demineralized purge water, which means includes a line with a solenoid followed by a rotameter and a flow switch, which means is connected to the anolyte infeed line by a juncture and a line leading from the juncture to the anolyte inlet port;
- (i) a catholyte infeed means for introducing softened,

deionized, or demineralized water to the catholyte port, which means includes a line with a solenoid followed by a rotameter and a flow switch; (j) an ascending anolyte outfeed means, connected to the cell frame at the top on the anolyte side, to remove the aqueous chlorine dioxide anolyte effluent from the anolyte outlet port; (k) an eductor connected to the anolyte outfeed means for creating a vacuum in the anolyte compartment by which the anolyte is drawn through the anolyte compartment; (l) a motive water infeed means for supplying water to the eductor; (m) a catholyte outfeed means, connected to the catholyte outlet port, to remove the alkaline hydroxide catholyte effluent containing entrained hydrogen, which means has a non-corrosive check valve (e.g., a plastic check valve) before the eductor; (n) a sensor, connected to the anolyte outfeed means prior to the eductor, for monitoring the anolyte effluent; (o) a pressure switch on the motive water infeed means; and (p) a DC power supply and an automatic current interrupter to prevent reverse current flow across the cell upon shutdown.

When the electrolytic generator, is used to produce a mist containing gaseous chlorine dioxide, the generator comprises in combination:

(a) a high surface area, porous anode with multiple electrode posts, (b) a corrosion-resistant, highly conductive cathode with multiple electrode posts; (c) a cation ion exchange membrane which separates the anode and the cathode and forms an anolyte compartment and a catholyte compartment; (d) an array of non-corrosive support ribbings for the cation exchange membrane; (e) a non-blinding mesh spacer between the cation exchange membrane and the cathode; (f) catholyte and anolyte cell frames with inlet ports to the catholyte and anolyte compartments at the bottom of the cell frames, with outlet ports from the catholyte and anolyte compartments at the top of the cell frames, and with internal flow distribution headers enclosing the anolyte and catholyte compartments; (g) an anolyte infeed means for introducing the buffered aqueous alkali metal chlorite anolyte into the anolyte compartment, which infeed includes a line with a solenoid followed by a rotameter and a flow switch; (h) an inlet means for softened, deionized, or demineralized purge water, which means includes a line with a solenoid followed by a rotameter and a flow switch, which means is connected to the anolyte infeed line by a juncture and a line leading from the juncture to the anolyte inlet port; (i) a catholyte infeed means for introducing softened, deionized, or demineralized water to the catholyte port, which means includes a line with a solenoid followed by a rotameter and a flow switch; (j) an ascending anolyte outfeed means, connected to the cell frame at the top on the anolyte side, to remove the aqueous chlorine dioxide anolyte effluent from the anolyte outlet port; (k) an eductor connected to the anolyte outfeed means for creating a vacuum in the anolyte compartment by which the anolyte is drawn through the anolyte compartment; (l) a motive gas infeed means for supplying an inert gas to the eductor; (m) a catholyte outfeed means, connected to the catholyte outlet port, to remove the alkaline hydroxide catholyte effluent containing entrained hydrogen, which means has a non-corrosive check valve before the eductor; (n) a sensor, connected to the anolyte outfeed means prior to the eductor, for monitoring the anolyte effluent; (o) a pressure analyzing means on the gas infeed means of the generator; (p) a DC power supply and an automatic current interrupter to prevent reverse current flow across the cell upon shutdown; (q) a pressure relief means on the anolyte outfeed means; (r) a temperature analyzing means on the anolyte outfeed means; (s) a pressure analyzing means on the anolyte outfeed means; (t) a gas flow analyzing means on

the anolyte outfeed means; (u) an analyzing means for determining the chlorine dioxide gas present in the anolyte; and (v) a back pressure valve on the anolyte outfeed means.

Suitable anodes for the generators include a fine fibrous conductive substrate, such titanium, niobium, zirconium, tantalum, aluminum, tungsten, or hafnium, which is optionally coated with a electrocatalyst selected from precious metals (e.g., platinum, silver, or gold), the oxides of platinum group metals, (e.g., the oxides of ruthenium, rhodium, palladium, irridium, or osmium), mixtures thereof, or alloys thereof. The anode can be a segmented or unsegmented fibrous titanium anode coated with platinum. The cathode can be a perforated stainless steel plate.

A dilution water infeed means for introducing softened, deionized, or demineralized water into the anolyte infeed line and a juncture joining the dilution water infeed means and the anolyte infeed means are optional. The anolyte in the generator, prior to dilution is about 0.01 to about 31% by weight of sodium chlorite buffered at about pH 9.0.

Also optional are eductors connected to the catholyte outfeed line for creating a vacuum in the catholyte compartment, connected to the dilution water infeed means for creating a vacuum to draw the water into dilution water infeed means; a sensor connected to the anolyte infeed means for monitoring the anolyte infeed; and an on/off valve for the motive water. The catholyte and anolyte infeed and outfeed lines can be plastic tubings (e.g., polyethylene tubings).

Further optional components for use with the generators are an electrical panel containing a sensor, safety indicators, and operation controls. The sensor can be a pH meter, a conductivity probe, an oxidation-reduction potential probe, an amperometric detector, and a colorimetric absorption indicator. Further optional components for use when the inert gas is used as the motive force include a demister trap on the anolyte outfeed means after the back pressure valve which is used to remove excess water vapor from the diluted anolyte effluent stream. The demister trap comprises a demister body, a pressure relief device, a demister packing, an effluent inlet port for the diluted anolyte, exit port for the demisted diluted anolyte, an inlet means for a sparging gas, a gas sparging device, collection sump for the condensed water vapor, a sump level indication device, a water purge port, an automatic sump purge valve, and a discharge line connecting the demister trap to a drainage tank for neutralizing the condensed water vapor.

The present electrolytic generators are distinguished from prior electrolytic cells by the use of a single anolyte eductor or more preferably two separate eductors to generate the vacuum required to draw the anolyte and catholyte feeds through the electrolytic cell. The use of the eductors to create a vacuum in the electrolytic cell allows one to use more concentrated alkali metal chlorite solutions as the anolyte feed. For example, in the vacuum electrolytic generator the anolyte feed can be about 2% or greater by weight of sodium chlorite. In non-vacuum electrolytic cells the anolyte feed can only be 1% by weight of the sodium chlorite. One or more sensors monitor the constituents in the anolyte effluent and/or anolyte feed.

When an inert gas is used as the motive force, the eductor motive pressure is about 1 to 100 psig and the back pressure is about 20–80% of its motive pressure. The motive gas flow can be varied as required by the end use application. The temperature of the motive gas is from 0° to about 60° C.

The present electrolytic generators also incorporates a number of safely features such as a purge of the generator after the system shuts down or is turned off with softened

deionized, or demineralized water, an anolyte effluent line which progressively ascends, without looping back, to the inlet of the anolyte eductor, and sensors to monitor the reaction. The water purge quickly and effectively evacuates the concentrated chlorine dioxide from the anode compartment of the electrolytic generator after the generator shut down. The ascending anolyte effluent line minimizes the possibility that gaseous pockets of chlorine dioxide will form. Such gaseous pockets of chlorine dioxide are potentially explosive. The pH, the electrical conductivity, the oxidation-reduction potential (ORP), the current (amps), or color of the anolyte effluent can be measured using a suitable sensor. The electrical conductivity, current, or ORP of the anolyte infeed can also be measured. If desired, both the infeed and effluent can be monitored.

Another advantage of the vacuum operated electrolytic generators is that it is not necessary to separately remove hydrogen gas produced in the reaction from the catholyte effluent. The entrained hydrogen gas does not impede the cathode effluent flow and does not need to be separated as was customary in prior art electrolytic processes.

The present invention also provides a disinfecting mist consisting essentially of gaseous chlorine dioxide, an inert gas, and water vapor, where the amount of gaseous chlorine dioxide is about 0.0001 to less than 10% by volume. i.e., 1 to less than 100,000 ppm, where the amount of the inert gas is about 90% to about 99.9% by volume, and where the water vapor is about 1% to about 20% by volume. The inert gas is selected from the group consisting of air, carbon dioxide, helium, nitrogen, and oxygen. Air is preferred. As used herein, the word "mist" is intended to include a vapor, a gas, or a mist which will depend on the temperature of the inert gas which can range from 0° C. to about 60° C.

The present invention also provides a method of disinfecting crops such fresh produce, e.g., vegetables and fruits, grains, or tobacco using the mist containing the gaseous chlorine dioxide. When used on crop soils, the mist kills both the unwanted plants (i.e., weeds) as well as their seeds. The mist can also be used to disinfect clay or to disinfect fields, greenhouses, storage cellars, agricultural equipment, and ventilation equipment. The mist can also be used to disinfect non-porous surfaces, but it is particularly effective on porous surfaces such as wood, concrete, and the like.

The present invention further provides an electrolytic process for preparing a mist consisting essentially of gaseous chlorine dioxide, an inert gas, and water vapor, which process comprises the steps of.

- (a) feeding a buffered aqueous alkali metal chlorite solution into the anolyte compartment of an electrolytic generator;
- (b) feeding water into the catholyte compartment of the electrolytic generator;
- (c) supplying a motive inert gas to an eductor to create a vacuum in the anolyte compartment; and
- (d) and recovering the mist from the anolyte compartment. Preferably, a motive inert gas is supplied to an eductor to create a vacuum in the catholyte compartment.

DESCRIPTION OF THE DRAWINGS

FIG. 1 schematically depicts an electrolytic generator, such as that used in the Cawfield et al. process, for producing an aqueous solution of chlorine dioxide in a single pass using an anolyte feed which can be diluted during operation of the generator. The generator is operated under a vacuum created by a single anolyte eductor or more

preferably by separate anolyte and catholyte eductors jointly connected to a motive water line. The preferred eductors and motive water inlet are shown on the left side of FIG. 1. The electrolytic cell is shown in the center of FIG. 1. The cell contains a high surface area anode and a perforated cathode separated by a cation permeable ion exchange membrane. The membrane divides the cell into catholyte and anolyte compartments having inlets at the bottom for the anolyte and catholyte feed and outlets at the top for the anolyte and catholyte effluents. The membrane is supported on the anode side of the cell by an array of non-corrosive support ribs. These ribs minimize deflection of the membrane towards the anode chamber of the cell where compression of segmented or unsegmented high surface area anode could occur. A non-blinding mesh spacer separates the membrane from the cathode. The feed lines and flow switches for the anolyte feed, catholyte feed, dilution water and water purge are shown on the lower right of FIG. 1. The anolyte feed consists of an undiluted, buffered aqueous alkali metal chlorite solution. e.g., an aqueous solution of 5 wt. % sodium chlorite buffered to about pH 9.0 with buffers, e.g., sodium carbonate/sodium bicarbonate, sodium diphosphates/sodium hydrogen phosphate, citrates, and the like. The catholyte feed consists of softened deionized, or demineralized water. Softened, deionized or demineralized water is also used for the anolyte feed dilution and purge feed.

The control panel shown on the upper right hand side of the figure contains the operating controls and programmable controller for monitoring safety switches, and sensor(s) used for monitoring the constituents in the anolyte effluent and/or in the anolyte feed.

FIG. 1A schematically depicts an electrolytic generator for producing a mist consisting essentially of gaseous chlorine dioxide, an inert gas, and water vapor. In addition to the elements shown in FIG. 1, it includes a means (103) for releasing pressure, preferably a rupture disk; a means (104) for measuring the temperature of the chlorine dioxide-containing mist, such as a thermocouple with an isolation well; a means (105) for measuring the pressure, such as a pressure transducer with an isolation well; a means (106) for the measuring gas flow, such as a gas meter; a means (107) for analyzing the amount of chlorine dioxide gas in the mist, such as a scattered light photometer; and a back pressure valve (108) for regulating the back pressure imposed on the anolyte eductor (10). These means. i.e., 103 to 107 must be located upstream of the back pressure valve (108). They may be located in the pipe leading from the anolyte eductor outlet (10) to the demister trap (109).

The demister tank has an inlet (110) near the top for introducing the chlorine dioxide mist, an outlet (111) for the demisted chlorine dioxide gas, a waste water drain (112) in the bottom, a gas sparger inlet (113) and gas sparger element (114) near the bottom of the collection sump (115), a level control means (116) such as a level switch and solenoid (117) for controlling the level of condensed water in the collection sump, a drain line (118) for transfer of the waste stream to the neutralization tank, a demister packing (119), and a pressure relief means (120) such as a rupture disk.

FIG. 2 shows the input line (1) is for the motive water feed. On/off valve (2) controls for the motive water feed. Pressure gauge (3) and pressure switch (4) monitoring the motive water pressure and provide an alarm signal for undesirable pressure conditions. Conduit line (5) runs from pressure switch (4) to the electrical panel. The pressure releasing means (103), the temperature measuring means (104), the pressure measuring mans (105), the gas flow

7

measuring means (106), and the chlorine dioxide gas measuring means (107 shown in FIG. 6. Solenoid (6) is connected to motive water line (1). Conduit line (7) runs from solenoid (6) to the electrical panel shown in FIG. 6. Union (8) joins the catholyte eductor (9) and anolyte eductor (10). Eductor (9) and (10) create sufficient vacuum to draw the catholyte and anolyte flows through the electrochemical cell. Inline ball check valves (11) and (12), respectively, prevent back flow through eductors (9) and (10). Catholyte and anolyte effluents are educted from the electrolytic cell through plastic tubings (13) and (14), respectively. The anolyte effluent tubing (14) progressively ascends, with no back looping or horizontal sections, to the inlet of anolyte eductor (10) so as to minimize the possible formation of gaseous pockets of chlorine dioxide. Such pockets are potentially explosive. Non-corrosive check valves (15) and (16), respectively, are present on the catholyte and anolyte tubings (13) and (14), respectively, to prevent back flow through the electrolytic cell and prevent inadvertent over hydraulic pressurization of the cell. Optional sample taps are typically located on the catholyte and anolyte discharge lines as illustrated.

FIG. 3 shows electrolytic cell (17) and cell enclosure (18). The sensor shown is pH probe (30) which is used to monitor anolyte effluent. Although not shown, other sensors can be used to monitor anolyte effluent. In addition, (also not shown) an ORP detected conductivity sensor could be used to monitor the anolyte feed. Inlet (19) for the anolyte feed, which is the diluted buffered aqueous alkali metal chlorite solution, leads into the anolyte compartment (20). Inlet (21) for the catholyte feed, which is the softened or demineralized water, leads into the catholyte compartment (22). Water purge feed line (23) is connected to the diluted anolyte feed line (19). Exit (24) for the catholyte effluent is connected by tubing (13) to the catholyte eductor. (9) through check valve (15). Catholyte effluent vacuum gauge (25) is located after exit (24). Exit (26) for the anolyte effluent is connected by tubing (28) to probe holder (29) where a probe (30) is inserted to measure the pH, electrical conductivity, or oxidation-reduction potential of the anolyte effluent before it enters tubing (14) for eduction into the anolyte eductor (10) through check valve (16). Anolyte effluent vacuum gauge (27) is located between exit (26) and the sensor holder (29) and sensor (30). Sensor (30) is connected to the control panel shown in FIG. 7.

FIG. 4 shows the configuration of the interior of the electrolytic cell (17). The anolyte inlet port (31) and anolyte outlet port (32) are shown on the right. The catholyte inlet port (33) and exit port (34) are shown on the left. Between the anode cell frame (35) and the high surface area anode (36) is an anode backing plate (37) and a perimeter-sealing plastic gasket (38). Catholyte inlet and outlet ports (33 and 34) are shown on the left side of cell frame (39). Between the cell frame (39) and the perforated cathode (40) is a cathode backing mesh (41) and a plastic gasket (42). Between the high surface area anode (36) and the mesh spacer (43) is cation exchange membrane (44). Also shown are the membrane support ribbings (45), cathode conductor post fittings (46), anode conductor post fittings (47), cathode and anode current splitters (48) and (49), and cathode and anode conductor post nuts. The cathode conductor post fittings (46) provide a liquid tight seal around the cathode conductor posts (50). The anode conductor post fittings (47) provide a liquid tight seal around the anode conductor posts (51).

FIG. 5 shows the high surface area anode (36) segmented into sections to fit into each of the corresponding areas of the

8

membrane support ribbing (45). The membrane ribbing support (45) is designed to provide adequate support of the cation exchange membrane (44) while allowing free flow of anolyte through the anode cell frame (35) from the anode inlet port (31) to the anode outlet port (32).

FIG. 6 shows the distribution header arrangement (52) with multiple flow ports for the cathode inlet port (33). Similar distribution header arrangements are present for the anode inlet port (31), cathode inlet port (34), and anode outlet port (32). The design of the distribution header is such that there is a sufficient pressure drop across the header to ensure evenly distributed flow through each distribution header and each individual flow port.

FIG. 7 shows the feed lines to the electrolytic cell (17). Catholyte water feed line (53) is controlled by on/off valve (54). The catholyte water then passes through solenoid (55) to flow controlling rotameter (56) through flow switch (57) and into tubing (58) which leads into catholyte inlet check valve (21) of the electrolytic cell frame (22). Anolyte feed line (59) passes undiluted anolyte chlorite feed through on/off valve (60). The undiluted anolyte feed passes through solenoid (61) to flow controlling rotameter (62) and through flow switch (63) and into tubing (64) which leads to junction (65). Anolyte water feed line (66), which provides the softened, deionized, or demineralized water for diluting the buffered alkali metal chlorite introduced into the anolyte feedline (59) passes through on/off valve (67). The softened, deionized or demineralized water passes through solenoid (68) to rotameter (69), through flow switch (70), and into tubing (71) which connects with junction (64). From junction (64) the diluted anolyte passes through tubing (72) into the anolyte inlet of the anode electrolytic cell frame (20). Non-corrosive (e.g., Teflon) check valve (13) eliminates possible back flow of anolyte through inlet of the anode electrolytic cell frame (20). A water purge for the anolyte chamber (20) is introduced through inlet (73), pressure regulator (74), pressure gauge (75) into solenoid (76), flow control valve (77), and flow switch (78). A non-corrosive (e.g., plastic) feed line (79), leads through a non-corrosive check valve (e.g. Teflon) (80) into junction (81) joining the diluted anolyte feed line before it enters inlet tubing (15) of the electrolytic cell frame (20).

FIG. 8 shows the control panel (82) which contains probe controller (83), shown here as a pH meter, in the center. Operator touch pads (84), (85), (86), (87), and (88) are for start/stop, automatic operation booster pump on, alarm silencer, and alarm reset, respectively. Indicators (89), (90), and (91) are for alarm, purge, and run, respectively. Sensor connection (92) leads into control panel (82). Solenoid conduits (93), (94), (95), (96), and (97) are for the motive eductor water, catholyte water, undiluted anolyte feed, anolyte dilution water, and purge water, respectively. Pressure switch conduit (98) relays the electrical signal to the control panel (82) to monitor the motive water pressure. Flow switch conduits (99), (100), (101), and (102) are for relaying the respective electrical signals between flow switches (57), (70), (63), (78) and the control panel (82).

Other features and advantages of the present invention will become apparent upon consideration of the following detailed disclosure of the invention, especially when it is taken in conjunction with the above figures.

DESCRIPTION OF THE PREFERRED EMBODIMENTS

The membrane used to divide the electrolytic cell into anolyte and catholyte compartments is an oxidation-

resistant, cation-permeable ion exchange membrane. Appropriate sealing means, such as gaskets or an O-ring, are used to create a liquid-tight seal between the membrane and the cell frame.

A suitable cathode is an electrode made of smooth, perforated stainless steel. The cathode is positioned in the cathode cell frame between the cathode backing mesh and the mesh spacer which separate the cathode and the cation-permeable ion exchange membrane. The preferred structure of the cathode is a smooth, perforated stainless steel of grades such as 304, 316, 310, and the like. The perforations should be large enough to permit release of hydrogen bubbles from between the membrane and the cathode. Other suitable cathode materials include nickel or nickel-chrome based alloys. Titanium or other valve metal cathode structures can also be used. A corrosion resistant alloy is preferred to reduce formation of some localized iron corrosion by products on the cathode surface due to potential chlorine dioxide diffusion through the membrane by surface contact with the cathode. Other suitable materials for the cathode include fine woven wire structures on an open type metal substrate, which can help to reduce the cell voltage by promoting hydrogen gas bubble disengagement from the surface of the cathode.

Multiple cathode conductor posts transmit electrical current from a power supply (not shown) through current splitter wire and cathode conductor post nuts to the cathode. Cathode conductor post fittings extend into the cathode frame about posts to seal against posts and prevent the leakage of catholyte from the cell.

The anode side of the cell contains a porous, high surface area anode and an anode backplate or current distributor fitted within the compartment. The anode is an electrode made of a porous and high surface area material. The high surface area material increases the rate of mass transport into and away from the surface of the anode and distributes the current so that the rate of charge transfer from the electrode to the anolyte solution is much lower than the rate of charge transfer through the membrane and the electrolyte. Materials with a surface area to volume ratio of about 50 cm²/cm³ or higher are suitable for achieving a high percentage conversion of chlorite to chlorine dioxide. Higher surface area to volume ratios are more desirable up to the point where the pressure drop becomes critical. The anode must be sufficiently porous to permit the anolyte to pass through it during operation. The porosity must also be sufficient so that the effective ionic conductivity of the solution inside the electrode is not substantially reduced. Anodes with a void fraction of greater than about 40% are suitable to accomplish this.

Preferred high surface area porous anodes are disclosed in U.S. Pat. No. 5,294,319 (issued Mar. 15, 1994 to Kaczur et al.). A thin deposited platinum conductive coating or layer on a corrosion resistant high surface area ceramic, or a high surface, a titanium fiber structure, or a plastic fiber substrate can also be used.

Multiple anode conductor posts transmit electrical current from a power supply (not shown) through current splitter wire and anode conductor post nuts to the anode. Anode conductor post fittings extend into the anode frame about posts to seal against posts and prevent the leakage of anolyte from the cell.

The anolyte current distributor or backplate distributes the current evenly to the flexible and compressible porous, high surface area anode which does most of the high efficiency electrochemical conversion of the chlorite solution to chlorine dioxide.

A porous high surface area material of a compressible graphite felt or cloth construction can be used as the anode. The graphite surfaces can be impregnated with metallic films or metallic oxides to increase the life of the graphite. Other alternatives include fluoride surface-treated graphite structures which are used to improve the anodes useful life by preventing degradation due to the generation of small amounts of by-product oxygen on the surface of the graphite. Since such graphite structures are relatively inexpensive, they can be used as disposable anodes that can be easily replaced after a finite period of operation.

The anode backplate or current distributor can be similarly made of a graphite material which can be surface-treated with agents such as those used on the porous, high surface area anode material. Other alternative materials suitable for use in the current distributor include metallic films or metallic oxides on stable, oxidation-resistant valve metal structures such as titanium, tantalum, niobium, or zirconium. The coatings include metallic platinum, gold, or palladium coatings, or other precious metal coatings or oxide coatings.

A suitably diluted alkali metal chlorite feed solution, preferably sodium or potassium chlorite, is fed into anolyte compartment through the anode feed inlet and anolyte solution distributor channels at a suitable flowrate to allow for the electrochemical conversion of the chlorite ion to chlorine dioxide by the flexible or rigid compressible, porous, high oxygen over voltage, high surface area anode. The electrical current is conducted to the high surface area anode by the high oxygen over voltage anode backplate or current distributor which has one or more metallic anode conductor posts to conduct the DC electrical power from a DC power supply (not shown). Fittings are used to seal against conductor posts to prevent solution leakage from the cell. Current splitter wire and anode conductor post nuts are used to distribute the electrical current to the anode distributor. The resulting chlorine dioxide solution or chlorine dioxide mist (anolyte effluent) exits through the anode outlet.

Softened, deionized, or demineralized water is educted into the catholyte inlet port and catholyte distribution orifices into the catholyte compartment at a flowrate sufficient to maintain a suitable operating concentration of alkali metal hydroxide in the catholyte. The alkali metal hydroxide is formed by alkali ions (not shown) passing from the anolyte compartment through the cation permeable ion exchange membrane into catholyte compartment and by the electrical current applied at the cathode to form the hydroxyl ions (OH⁻) at the cathode surface. The reaction at the cathode produces hydrogen gas, as well as hydroxyl ions, from the electrolysis of water. The catholyte alkali metal hydroxide solution by-product and hydrogen gas (not shown) pass through the cathode compartment into the catholyte outlet for removal from the cell under vacuum through the catholyte effluent tubing catholyte eductor check valve and into the catholyte eductor.

Electrolysis occurs in the cell as the chlorite solution passes parallel to the membrane through the anolyte compartment, causing the chlorine dioxide concentration to increase in the anolyte compartment as the chlorite ion concentration decreases according to the following reaction at the anode:

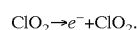

Alkali metal ions, for example, sodium (Na⁺), from the anolyte pass through the membrane. As the chlorite ion

content of the anolyte decreases and the chlorine dioxide content increases, a portion of the chlorine dioxide can be oxidized at the anode, depending upon the pH, to the undesirable chlorate according to the following reaction:

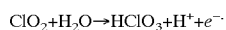

This undesirable reaction can be avoided by maintaining a suitably acidic anolyte, and especially at higher pH's, by controlling the potential at the anode surface while providing mass transport of the chlorite ions from the bulk solution to the anode surface and transport of chlorine dioxide away from the anode surface. This permits high chlorine dioxide yields to be obtained.

The gaskets are preferably made of an oxidation-resistant rubber or a plastic elastomeric material. Suitable gaskets are those made from rubber-like materials such as ethylene vinyl acetate (EVA) or ethylene-propylene-diene monomer (EPDM) or gaskets sold under the trademark Viton®, and the like. Other suitable gasket materials include flexible closed foam types made from polyethylene, or polypropylene, or EVA which can be easily compressed to a thin layer to minimize distances between the membrane and the anode and cathode structures.

Oxidation and high temperature resistant membranes are preferred. Among these are perfluorinated sulfonic acid type membranes such as DuPont NAFION® types 117, 417, 423, 450 and the like, membranes such as those disclosed in U.S. Pat. No. 4,470,888, and other polytetrafluoroethylene-based membranes with sulfonic acid groups such as those sold under the RAIPORE tradename by RAI Research Corporation, types of membranes that are membranes having combinations of sulfonic acid/carboxylic acid moieties, including those sold under the ACIPLEX tradename by the Asahi Chemical Company and under the FLEMION® trademark by the Asahi Glass Company.

A non-blinding thin mesh spacer can also be used between the cathode and the membrane. The spacer used in the catholyte compartment should also be a non-conductive plastic with large enough holes for ease of disengagement of the hydrogen gas from the catholyte compartment. The generator preferably is operated with the membrane of the cell in contact with the non-blinding plastic spacer and the spacer material when they are employed and with the membrane in contact with the cathode electrode and the anode electrode when they are not employed.

The preferred anolyte feed solution is sodium chlorite with a feed concentration of about 0.1 to about 30 gpL for one-pass through flow operation.

Additives in the form of salts, such as alkali metal phosphates, sulfates, chlorides and the like, can be used in the chlorite feed solution to increase the conversion efficiency, to reduce operating voltage, to provide pH buffering of the final product solution or mist, or add to stabilize the chlorine dioxide solution during storage.

In operation, the cell operates with the electrolytes at a temperature of from about 5° C. to about 50° C., with the preferred operating temperature being about 10° C. to about 30° C. The preferred method of introducing the anolyte feed, e.g., buffered sodium chlorite solution, is to dilute it in line in the generator, by mixing with softened or deionized water to the desired concentration before the anolyte feed enters the anolyte compartment. (see FIG. 7) An alternative would be to pre-dilute the anolyte feed solution (undiluted sodium chlorite) separately from the electrochemical generator by using an eductor which is designed to automatically draw in the undiluted sodium chlorite under vacuum and dilute it to the users desired concentration. This prediluted solution can

then be used as a single anolyte feed to the electrochemical cell without the need for additional dilution and/or preparation. The catholyte is either deionized water or softened water, depending on what is readily available and depending on whether the by-product sodium hydroxide has a potential end use in other areas of the installation, e.g., for controlling pH.

The cell uses an operating current density of from about 0.01 KA/m² to about 10 KA/m², with the preferred range being about 0.05 KA/m² to about 3 KA/m². The constant operating cell voltage and electrical resistance of the anolyte and catholyte solutions are limitations of the operating cell current density that must be traded off or balanced with current efficiency and conversion of chlorite to chlorine dioxide. The cell operating voltage depends on the oxygen over voltage of the anode materials used in the anode structures. The higher the oxygen over voltage of the anode materials, the higher the voltage at which the generator can be operated and still maintain a high current efficiency and yield chlorine dioxide. The typical operating voltage range is between about 2.0 to about 7.0 volts, with a preferred range being about 2.5 to about 4.0 volts.

Additionally, the ratio of the total surface area of the anode to the superficial surface area or projected area of the membrane impacts the current density at which the generator can be operated and the total generator voltage. The higher that this particular ratio is, the greater is the maximum current density, and the lower is the total generator voltage, at which the generator can be operated.

The anolyte flow rate through the cell and the residence time of the anolyte in the cell are factors that affect the conversion efficiency of chlorite to chlorine dioxide. There are optimum flow rates to achieve high efficiency conversion and to obtain the specific pH final product solution or mist needed for the commercial applications for a single pass flow through system. The typical pH range is about 2.5 to about 8.0. Typical residence times for the single pass flow through system in the cell to achieve high conversion of chlorite to chlorine dioxide with high current efficiency are between about 0.1 to about 10 minutes, with a more preferred range being about 0.5 to about 4 minutes. Very long residence times can increase chlorate formation as well as reduce the pH of the product solution to very low values (i.e., pH 2 or below) which may be detrimental to the anode structures.

The chlorite and by-product sodium hydroxide concentration should be about 0.1 to about 30% weight, preferably about 0.5 to about 10 weight %. The optimum hydroxide concentration will depend on the membrane's performance characteristics. The higher the caustic or sodium hydroxide concentration, the lower is the calcium concentration or water hardness needed for long life operation of the membrane.

The amount of gaseous chlorine dioxide in the mist is from about 0.0001% to less than 10% by volume. The amount of chlorine dioxide in the aqueous solution is from about 0.01 to about 8 grams per liter.

Analytical Test Methods for Determining Chlorine Dioxide Concentration and Conversion

The sample to be tested is obtained by placing a flexible hose to the sample port's barbed fitting, running this hose to the bottom of the amber sample bottle, and slowly and completely filling the bottle with anolyte effluent from the generator. The bottle should be capped and the Analysis should be immediately carried out using a chlorine dioxide specific Dreager apparatus for the mist containing the gaseous chlorine dioxide or a photometric detector for the mist

13

containing the gaseous chlorine dioxide or the chlorine dioxide solution.

Free Oxidants

The free oxidants are determined by placing ~100 mls of deionized (D.I.) water into an erlenmeyer flask and adding Potassium Iodide Powder Pillow (#1077-99), adding 1 ml of pH 7 Buffer, Phosphate Type (#21553-32), then adding 1-2 ml (V) of generator effluent beneath the surface of the D.I. water using a 0.113N(N) Sodium Thiosulfate Titration Cartridge (#22673-01) and a digital titrator, add the titrant until the solution turns a straw yellow color, then add a few drops of starch solution (#349-32) before titrating the solution to a colorless endpoint.

$$A = \frac{(\text{digits}/800)}{V(\text{mls})}$$

Total Oxidants

The total oxidants are determined by adding to the above sample one Dissolved Oxygen Powder Pillow (#987-99), allowing the reaction to take place in the dark for 5 minutes, and titrating to a colorless endpoint using a 0.113N (N) Sodium Thiosulfate Titration Cartridge (#22673-01) and a digital titrator. Add the titrant until the solution turns a straw yellow color, then add a few drops of starch solution (#349-32) before titrating the solution to a colorless endpoint.

$$B = \frac{(\text{digits}/800)}{V(\text{mls})}$$

Unsparged Chlorine

The unsparged chlorine is determined by placing ~100 mls of D.I. water into an erlenmeyer flask, adding 1 ml of pH 7 Buffer, Phosphate Type (#21553-32), and then adding 1-2 ml (V) of anolyte effluent from the generator beneath the surface of the water. The solution is sparged for 15 minutes using a gas dispersion tube and an inert gas (either nitrogen or helium), and then adding one Potassium Iodide Powder Pillow (#1077-99). Using a 0.113N(N) Sodium Thiosulfate Titration Cartridge (#22673-01) and digital titrator and the titrant until the solution turns a straw yellow color, then add a few drops of starch solution (#349-32) before titrating to a colorless endpoint.

$$C = \frac{(\text{digits}/800)}{V(\text{mls})}$$

Unreacted Chlorite

The unreacted chlorite is determined by adding to the above sample one Dissolved Oxygen Powder Pillow (#987-99). The mixture is allowed to react in the dark for 5 minutes. Using a 0.113N(N) Sodium Thiosulfate Titration Cartridge (#22673-01) and digital titrator, add the titrant until the solution turns a straw yellow color, then add a few drops of starch solution (#349-32) before titrating to a colorless endpoint.

$$D = \frac{(\text{digits}/800)}{V(\text{mls})}$$

All of the reagents necessary to carry out the above tests are available from Hach, Inc. P.O. Box 389, Loveland, Colo. 80539-9986. The following calculations are used to determine the parts per million (ppm) of chlorite (ClO₂), chlorine

14

dioxide (ClO₂), and chlorine (Cl₂), the efficiency, i.e., conversion, and excess chlorine (Cl₂).

$$\text{ppm ClO}_2 = 5/4 \times (B - D) \times N \times 13, 490$$

$$\text{ppm ClO}_2 = D \times N \times 16, 863$$

$$\text{ppm Cl}_2 = [A - (B - D)/4] \times N \times 35, 450$$

$$\text{Efficiency} = \frac{\text{ClO}_2 \times 100\%}{\text{ClO}_2 + \text{Cl}_2}$$

$$\text{Excess Cl}_2 = \frac{\text{Cl}_2 / 35.45 \times 100\%}{[(\text{ClO}_2 + \text{Cl}_2) / 67.45]}$$

In order to exemplify the results achieved, the following examples are provided without intent to limit the scope of the present invention to the discussion therein.

EXAMPLE 1

An Oxychlor e^{-TM} (Trademark of International Dioxide, Inc.) chlorine dioxide generator was tested by feeding a diluted solution of sodium chlorite (2%) buffered at about pH 9 with a sodium carbonate/bicarbonate to the anolyte compartment. While the anolyte solution was educted through the anode compartment of the electrolytic cell softened water was pumped through the cathode compartment of the electrolytic cell. This is also the case for subsequent examples 2, 3, and 4 below. The cell described in the preceding figures has support ribbings for the membrane.

The results are shown below in Table 1.

TABLE 1

Power		Anolyte		Catholyte		Conversion		
Volts	Amps	gpd	(psig)	gpd	(psig)	pH	Titration	(%)
4.31	80	65	10.3	85	3	3.0	A = 95 B = 625	72
4.35	83	65	10.3	85	3	4.5	A = 89 B = 761	53
4.29	81	65	7.4	85	3	3.0	A = 76 B = 498	72

The added membrane support ribbing on the anode side of the electrolytic cell significantly improved the conversion, as shown by the comparative data shown in Tables 2, 3, 4, and 5 below. The same generator was used but the electrolytic cell contained no support strips for the membrane.

TABLE 2

Power		Anolyte		Catholyte		Conversion		
Volts	Amps	gpd	(psig)	gpd	(psig)	pH	Titration	(%)
4.39	97.5	57 ^a	10.8	85	3	3.1	A = 38 B = 506	32.5
4.44	97.5	57 ^a	10.8	85	3	3.3	A = 56 B = 638	38.5

TABLE 2-continued

Power		Anolyte		Catholyte		Conversion		
Volts	Amps	gpd	(psig)	gpd	(psig)	pH	Titration	(%)
4.43	97.5	58 ^a	10.8	85	3	3.5	A = 46 B = 650	30.5
4.38	82	65 ^b	10.3	85	3	3	A = 46 B = 552	36
4.37	80	65 ^b	10.3	85	3	3.28	A = 43 B = 535	35
4.32	77.5	65 ^b	10.3	85	3	3.5	A = 42 B = 541	33.7
3.87	67.5	50.5 ^c	10.3	65	3	3	A = 38 B = 438	38
3.89	66	50.5 ^c	10.3	65	3	3.25	A = 33 B = 402	35.8
3.87	65	50.5 ^c	10.3	65	3	3.5	A = 39 B = 480	35.4
4.53	110	50.5 ^c	10.3	65	3	2	A = 35 B = 405	38

^a80% of design capacity

^b90% of design capacity

^c70% of design capacity

Without the anode supports, the conversions were consistently low even at varying production levels (e.g., 80%, 90% and 70% of design capacity). The low conversion was believed to be due to differential pressure across the Nafion membrane which deflected the membrane toward the anode. The resulting channeled flow probably reduces the residence time, resulting in poor conversion.

EXAMPLE 2

Using the electrolytic generator of Example 1 with support ribbing for the cell's membrane, additional runs were carried out where the pH of the anolyte effluent varied. The results are shown in Table 3 below.

TABLE 3

Power		Anolyte		Catholyte		Conversion		
Volts	Amps	gpd	(psig)	gpd	(psig)	pH	Titration	(%)
5.68	120	65 ^a	6.4	106	3	3	A = 137 B = 930	69.1
5.5	97.5	65 ^a	6.4	106	3	3.75	A = 52 B = 365	66.7
6.24	97.5	65 ^a	6.4	106	3	4.5	A = 38 B = 333	51

^a90% of design capacity

At the 90% of design capacity level the conversion decreased as the pH of the chlorine dioxide level increased.

EXAMPLE 3

Using the electrolytic generator of Example 1 with the supported ribbing for the cell's membrane, an additional run was carried out at 30% of design capacity. The results are shown in Table 4 below.

TABLE 4

Power		Anolyte		Catholyte		Conversion		
Volts	Amps	gpd	(psig)	gpd	(psig)	pH	Titration	(%)
4.73	50	22 ^a	7.1	85	3	3	A = 34 B = 272	57

^a30% of design capacity

The results show that at pH 3 and 30% of design capacity the conversion was only 57%, whereas at pH 3 and 90% of design capacity the conversion was 69.1% (see Table 3).

EXAMPLE 4

Using the electrolytic generator of Example 3 with additional support ribbings for the cell's membrane (see FIG. 5), an additional run was carried out at 90% and 30% of design capacities. The results are shown in Table 5.

TABLE 5

Power		Anolyte		Catholyte		Conversion		
Volts	Amps	gpd	(psig)	gpd	(psig)	pH	Titration	(%)
5.2	96.5	65 ^a	6.4	106	3	2.7	A = 78 B = 520	71
5.2	96.5	65 ^a	6.4	106	3	2.8	A = 112 B = 776	68
5.2	96.5	65 ^a	6.4	106	3	5.2	A = 45 B = 334	63
5.2	96.5	22 ^b	6.4	106	3	2.4	A = 185 B = 151	53

^a90% of design capacity

^b30% of design capacity

Similar to the previous example, at comparable pH values, operation at 90% of design capacity results in an improvement in yield over operation at the 30% of design capacity level. In either case, there was a notable improvement in yield with the use of the membrane support ribbing.

EXAMPLE 5

With the same electrolytic cell used in Example 4, the electrolytic generator was modified such that both the anolyte and catholyte feed were educted through the cell under vacuum. The results of this trial are outlined below in Table 6.

TABLE 6

	1	1 Duplication	2	3	4	5	6	7
Voltage	6.3	6.3	6.7	6.64	6.85	4.66	5.28	5.56
Amperes/#ClO ₂	11	11	12.8	12.8	14	12	14	16
pH of Anolyte	7.44	7.44	6.9	6.75	3	7.6	6.7	1.9
Free ClO ₂	372	352	362	401	359	290	269	242
% Conversion to Free ClO ₂ *	62	63	67	73	75	68	75	77

*based on 100% of design capacity

EXAMPLE 6

This example describes the production of a mist containing gaseous chlorine dioxide, air, and water vapor. The mist is useful as a dry disinfectant for products such as fresh produce, grains, tobacco, and clay. It can also be used to disinfect fields, greenhouses, storage cellars, and autoclaves.

Chlorine dioxide mist is generated using the generator shown in FIG. 1A. The electrolytic cell is the same as the cell used in the previous example. The eductor used should have a #6 nozzle with a 0.089 inch orifice diameter. The eductor motive gas pressure should be 10 psig and the back gas pressure should be 6 psig. The motive gas is air flowing at a rate of 3 SCFM (standard cubic feet per minute). The feed rate of the buffered aqueous sodium chlorite solution (Anthium Dioxide®) should be 39.6 lb/hr. The gas flow from the electrolytic cell should be 0.15 CFM and the gas production rate should be 2 lb/hr. The concentration of chlorine dioxide gas in the (mist should be about 5% by volume.

Now that the preferred embodiments of the invention have been described in detail, various modifications and improvements thereon will become readily apparent to those skilled in the art. Accordingly, the spirit and scope of the present invention are to be limited only by the appended claims and not by the above specification.

What is claimed is:

1. An electrolytic process for preparing a chlorine dioxide mist, which process comprises the steps of:

- (a) feeding a buffered aqueous alkali metal chlorite solution into the anolyte compartment of an electrolytic generator;
- (b) feeding water into the catholyte compartment of the electrolytic generator;
- (c) supplying a motive inert gas to an eductor to create a vacuum in the anolyte compartment; and
- (d) recovering the mist, which consists essentially of gaseous chlorine dioxide, the inert gas, and water, from the anolyte compartment.

2. The process of claim 1, further comprising the step of supplying a motive inert gas to an eductor to create a vacuum in the catholyte compartment.

3. The process of claim 1, further comprising the step of demisting the recovered chlorine dioxide mist.

4. The process of claim 1, further comprising the steps of introducing the chlorine dioxide mist near the top side of a demister tank, collecting the condensed water in the demister tank, sparging the collected water with an inert gas introduced near the bottom side of the demister tank, discharging the sparged water from the bottom of the demister tank, and recovering a mixture of chlorine dioxide gas, inert gas, and residual water vapor from the top other side of the demister tank.

5. The process of claim 1, wherein the inert gas in the mist is selected from the group consisting of air, oxygen, carbon dioxide, helium, and nitrogen.

6. The process of claim 1, wherein the amount of gaseous chlorine dioxide is about 0.0001 to less than 10% by volume, wherein the amount of the inert gas is about 90% to about 99.9% by volume, and wherein the water vapor is about 1 to about 20% by volume.

7. The process of claim 6, wherein the inert gas is air.

8. The process of claim 1, wherein the alkali metal chlorite is sodium chlorite.

9. The process of claim 8, wherein the buffer is sodium carbonate/sodium bicarbonate or sodium diphosphate/sodium hydrogen phosphate.

10. The process of claim 1, further comprising the step of disinfecting crops with the recovered mist.

11. The process of claim 10, wherein the crops are fresh produce, grains, or tobacco.

12. The process of claim 11, wherein the fresh produce is a vegetable or a fruit.

13. The process of claim 1, further comprising the step of disinfecting clay with the recovered mist.

14. The process of claim 1, further comprising the step of disinfecting fields, greenhouses, storage cellars, agricultural equipment, and ventilation equipment with the recovered mist.

15. The process of claim 1, further comprising the step of disinfecting a porous surface with the recovered mist.

16. The process of claim 15, wherein the porous surface is wood or concrete.

* * * * *