

(19) World Intellectual Property Organization
International Bureau(43) International Publication Date
2 November 2006 (02.11.2006)

PCT

(10) International Publication Number
WO 2006/116105 A1(51) International Patent Classification:
H04Q 7/38 (2006.01) **H04Q 7/32** (2006.01)(21) International Application Number:
PCT/US2006/015118

(22) International Filing Date: 20 April 2006 (20.04.2006)

(25) Filing Language: English

(26) Publication Language: English

(30) Priority Data:
11/111,643 21 April 2005 (21.04.2005) US(71) Applicant (for all designated States except US): **KYOCERA WIRELESS CORP.** [US/US]; 10300 Campus Point Drive, San Diego, California 92121 (US).

(72) Inventors; and

(75) Inventors/Applicants (for US only): **DUNN, Doug** [US/US]; C/O KYOCERA WIRELESS CORP., 10300 Campus Point Drive, San Diego, California 92121 (US). **CHANG, Henry** [US/US]; C/O KYOCERA WIRELESS CORP., 10300 Campus Point Drive, San Diego, California 92121 (US).(74) Agents: **CONNELL, Kathleen, L.** et al.; KYOCERA WIRELESS CORP., ATTENTION: INTELLECTUAL PROPERTY DEPARTMENT, P.o. Box 928289, San Diego, California 92192-8289 (US).

(81) Designated States (unless otherwise indicated, for every kind of national protection available): AE, AG, AL, AM, AT, AU, AZ, BA, BB, BG, BR, BW, BY, BZ, CA, CH, CN, CO, CR, CU, CZ, DE, DK, DM, DZ, EC, EE, EG, ES, FI, GB, GD, GE, GH, GM, HR, HU, ID, IL, IN, IS, JP, KE, KG, KM, KN, KP, KR, KZ, LC, LK, LR, LS, LT, LU, LV, LY, MA, MD, MG, MK, MN, MW, MX, MZ, NA, NG, NI, NO, NZ, OM, PG, PH, PL, PT, RO, RU, SC, SD, SE, SG, SK, SL, SM, SY, TJ, TM, TN, TR, TT, TZ, UA, UG, US, UZ, VC, VN, YU, ZA, ZM, ZW.

(84) Designated States (unless otherwise indicated, for every kind of regional protection available): ARIPO (BW, GH, GM, KE, LS, MW, MZ, NA, SD, SL, SZ, TZ, UG, ZM, ZW), Eurasian (AM, AZ, BY, KG, KZ, MD, RU, TJ, TM), European (AT, BE, BG, CH, CY, CZ, DE, DK, EE, ES, FI, FR, GB, GR, HU, IE, IS, IT, LT, LU, LV, MC, NL, PL, PT,

[Continued on next page]

(54) Title: PERFORMING SOFT, SOFTER OR SOFT SOFTER HANDOFF WITH A MOBILE STATION HAVING A SMART ANTENNA

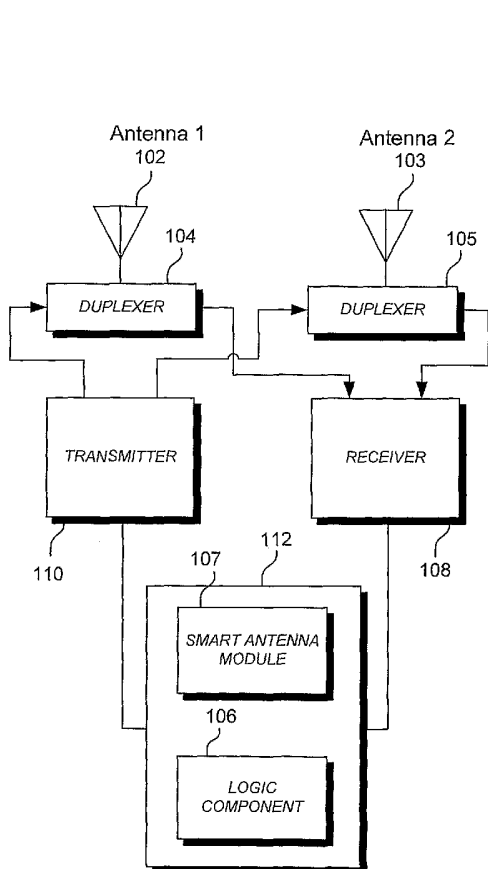

(57) Abstract: A mobile station configured to perform a soft handoff. The mobile station comprises a receiver (108) and a smart antenna module (107). The receiver is configured to receive a plurality of similar RF signals that comprises a plurality of first RF signals generated by a serving base station or first base station transmitter, and a plurality of second RF signals generated by a second base station transmitter. The smart antenna module comprises a means for classifying the similar RF signals from the second base station transmitter as an interference signal. Additionally, the mobile station comprises a means (106) for reclassifying the interference signal from the second base station transmitter as a desired signal when the first RF signals generated by the serving base station are below a first threshold. The mobile station also comprises a second threshold, which triggers an instruction to transmit a first signal strength associated with the first RF signals and a second signal strength associated with the second RF signals to the first base station. The mobile station then receives an instruction from the first base station transmitter to simultaneously demodulate and combine similar RF generated by the first base station transmitter and the second base station transmitter.



RO, SE, SI, SK, TR), OAPI (BF, BJ, CF, CG, CI, CM, GA, GN, GQ, GW, ML, MR, NE, SN, TD, TG).

Declarations under Rule 4.17:

- *as to applicant's entitlement to apply for and be granted a patent (Rule 4.17(ii))*
- *as to the applicant's entitlement to claim the priority of the earlier application (Rule 4.17(iii))*

Published:

- *with international search report*
- *before the expiration of the time limit for amending the claims and to be republished in the event of receipt of amendments*

For two-letter codes and other abbreviations, refer to the "Guidance Notes on Codes and Abbreviations" appearing at the beginning of each regular issue of the PCT Gazette.

APPARATUS AND METHOD FOR PERFORMING HANDOFF WITH A MOBILE STATION HAVING A SMART ANTENNA

BACKGROUND

5 1. Field of the Invention

This invention relates to an apparatus and method for performing a soft handoff. More particularly, the invention relates to a mobile station apparatus configured to reclassify interfering RF signals as desired RF signals for soft handoff purposes.

2. Description of Related Art

10 In a wireless network multipath fading and interference are difficult problems to overcome. Multipath fading occurs when a transmitted signal takes more than one path to a receiver and some of the signals arrive out of phase, resulting in a weak or fading signal. Interference is an electromagnetic disturbance that interrupts, obstructs, or otherwise degrades or limits the effective performance of communications between the mobile station and the base station.

15 In order to combat multipath fading and interference, receivers incorporate rake receivers and smart antenna technologies. Rake receivers have the ability to selectively demodulate multipaths and combine them coherently at the mobile station receiver. Each of the rake receivers in a mobile station receiver may be used to demodulate a signal path from the same base station or the rake receiver may be used to demodulate a signal path from a different base station, i.e. a soft
20 handoff scenario. A smart antenna augments the rake receiver performance by selecting the optimal received signal seen at the input of the rake receiver.

For purposes of this patent, the term "smart antenna" refers to various aspects of smart antenna system technology that includes intelligent antennas, phased arrays, spatial processing, beam forming, digital beam forming, adaptive antenna systems, and related adaptive RF
25 technologies. An illustrative example of a smart antenna system is the INTELLICELL® smart antenna solution, developed by ArrayComm, Inc. of San Jose, California. In particular, the INTELLICELL® smart antenna uses an antenna array coupled with sophisticated digital signal processing to manage the energy that is radiated and received by a base station.

To date smart antenna systems have focused on communicating the "best" signal to the
30 mobile station from a serving base station. In operation, these smart antenna systems scan for an RF signal in multiple antenna configurations and then proceed to determine which configuration

results in the optimal received signal quality. Generally, the smart antenna system then avoids antenna configurations that would lead to high interference levels to improve signal quality.

However, technologies that use “soft handoff” have the benefit of combining signals from two or more base station transmitters to improve receiver performance. Except for RF signals generated from a serving base station, smart antenna systems interpret signals generated from any other base station as interference. Improperly interpreting a desired RF signal, which can be used for soft handoff purposes, as interference can degrade performance because the benefits of soft handoff are completely lost.

SUMMARY

A mobile station configured to perform a soft handoff is disclosed. The mobile station comprises a receiver and a smart antenna module. The receiver is configured to receive a plurality of similar RF signals that comprises a plurality of first RF signals generated by a first base station transmitter, and a plurality of second RF signals generated by a second base station transmitter.

For illustrative purposes the first base station is the serving base station. The smart antenna module comprises a means for classifying the similar RF signals from the second base station transmitter as an interference signal when the first RF signals from the serving base station exceeds a first threshold.

The mobile station also comprises a logic component, which reclassifies the interference signal from the second base station transmitter as a desired signal when the first RF signals generated from the serving base station fall below the first threshold. The logic component also comprises a second threshold, which triggers an instruction to transmit a first signal strength associated with the first RF signals and a second signal strength associated with the second RF signals. The mobile station's transmitter then receives the instruction to transmit the first signal strength and the second signal strength to the serving base station, i.e. the first base station.

The mobile station then receives an instruction from the first base station transmitter to simultaneously demodulate and combine similar RF generated by the first base station transmitter and the second base station transmitter. The mobile station may be configured to perform a soft handoff, a softer handoff, a soft softer handoff, or any combination thereof.

DRAWINGS

The present invention will be more fully understood by reference to the following drawings which are for illustrative, not limiting, purposes.

FIG. 1 shows an illustrative diagram of a base station having three sectors.

5 FIG. 2 shows an illustrative diagram showing the locations for a soft handoff and softer handoff.

FIG. 3 shows an illustrative diagram of a soft softer handoff location.

FIG. 4 shows an illustrative diagram in which a phone moves through a soft handoff area.

FIG. 5 shows an illustrative diagram with a failed soft handoff.

10 FIG. 6 shows an illustrative mobile station having a smart antenna, which is configured to perform a handoff.

FIG. 7 shows an illustrative method for configuring the mobile station with a smart antenna to perform a handoff.

DESCRIPTION

15

Persons of ordinary skill in the art will realize that the following description of the present invention is illustrative and not in any way limiting. Other embodiments of the invention will readily suggest themselves to such skilled persons having the benefit of this disclosure. It shall be appreciated by those of ordinary skill in the art that the apparatus described hereinafter may vary as
20 to configuration and as to details. Additionally, the method may vary as to details, order of the actions, or other variations without departing from the inventive concepts disclosed herein.

The apparatus, system and methods described herein permits a mobile station with a smart antenna to perform a soft handoff. For purposes of this patent, the term "handoff" refers to the simultaneous demodulation and combining of RF signals generated by a first base station
25 transmitter and a second base station transmitter. The invention determines whether or not RF signals that are generated by a nearby base station(s) should be treated as interference or should be considered for soft handoff purposes. In operation, the method analyzes a plurality of RF signals associated with various antenna configurations, and then proceeds to determine whether signals from a particular antenna configuration has RF signal components that can be combined in a soft
30 handoff mode.

The term "soft handoff" is used interchangeably with the terms soft handover, softer handoff, softer handover, soft softer handoff, and any such combination thereof. A more detailed discussion of the some different types of soft handoffs is provided below. The use of the term "soft handoff" should not be confused with a hard handoff or hard handover, which requires a complete disconnect from one sector or cell before reconnecting to another sector or cell. A hard handoff or hard handover does not simultaneously demodulate and combine two or more signals from multiple sectors or base stations.

Referring to FIG. 1 there is shown an illustrative diagram of a base station having three sectors. Each sector has a base station transmitter. The base station 10 or "cell" provides a region of radio coverage. The illustrative base station 10 is divided into three sectors: alpha (α), beta (β) and gamma (γ). For illustrative purposes, each base station sector includes directional antennas that typically transmit and receive in a beamwidth of 120° or more. The boundaries of the base station 10 are identified by the hexagon 12 and the circle 14. The hexagon 12 is used to illustrate the "face" or network boundary for each sector of base station 10. The circle 14 is used to show a more typical radiation pattern because cells do not have straight boundaries and are more rounded.

Referring to FIG. 2 there is shown an illustrative diagram with two cells having an overlapping service area where a soft handoff occurs. An illustrative first base station 20 has three sectors α_1 , β_1 and γ_1 . An illustrative second base station 22 also has three associated sectors, namely, α_2 , β_2 and γ_2 . An illustrative mobile station 24 is located in an overlapping service area 26. For an illustrative Code Division Multiple Access (CDMA) system, this overlapping area is the location for a "soft handoff."

Soft handoff refers to the general concept of a mobile station being in communication with two or more base stations, and simultaneously demodulating and combining the RF signals received from the two or more base stations. In the illustrative CDMA system, the network has control over base stations communications with the mobile station. The mobile station may assist the network by providing the network with information about the signal strength for each base station. For example in a CDMA system, the mobile station reports the signal strength above a certain threshold. Based on the signal strength reported by the mobile station, the serving base station may instruct the mobile station to proceed with a soft handoff.

For example, if we assume that mobile station 24 is in communication with sector γ_1 of a first base station 20 and the mobile station 24 then detects a pilot from sector α_2 of a second base

station 22, a soft handoff may occur when the mobile station 24 is in simultaneous communication with sector γ_1 of the first base station 20 and sector α_2 of the second base station 22. Sufficient signal strength is maintained to permit the mobile station 24 to communicate with both base stations. In CDMA networks, a soft handoff is possible because the same frequency channel is used by all base stations, i.e. cell sectors.

FIG. 2 also depicts the location for a "softer handoff." Softer handoff refers to the general concept of a mobile station simultaneously demodulating and combining signals received from the two or more base station transmitters which are associated with the same base station. For example, mobile station 27 is in communication with a first antenna (not shown) in sector α_1 and a second antenna (not shown) in sector γ_1 . The area 28 depicts a location where the signals that can be transmitted and received by the α_1 antenna and the γ_1 antenna overlap. Thus a softer handoff occurs when a mobile station is communicating with two sectors, which are within the same cell or base station.

A soft handoff, softer handoff or combination thereof occurs in approximately 70% percent of CDMA calls placed in an urban environment. Those skilled in the art shall appreciate that there are other means of communicating, which use soft handoffs, softer handoffs, and any combination thereof. For example, Wideband Code Division Multiple Access (W-CDMA) functionally performs the same process of soft handoffs and softer handoffs. However, W-CDMA refers to these processes as a soft handover and a softer handover, and does not adopt the CDMA terms of soft handoff and softer handoff. Additionally, Orthogonal Frequency Division Multiplexing (OFDM) can be configured to perform soft and softer handoffs.

However, Time Division Multiple Access (TDMA) systems such as Global System for Mobility (GSM) conduct a "hard handover" or "hard handoff." A hard handoff or hard handover provides a complete disconnect from one sector or cell and then reconnects to another sector or another cell. A hard handoff or hard handover does not simultaneously demodulate and combine two or more signals from two base station transmitters.

Systems that rely exclusively on hard handoffs have a greater potential for dropped calls because a complete disconnect occurs before the mobile station is reconnected to the network. Soft handoffs do not result in a complete disconnect and the process of disconnecting is a gradual process that is based on *inter alia* signal strength. The result of a soft handoff is that the combined

signals enhance the signal/noise ratio at the mobile station and reduce the frequency of dropped calls.

Referring to FIG. 3 there is shown a soft softer handoff. The illustrative mobile station 30 is located at a point where it can communicate with three different base stations and six different sectors. In a soft softer handoff, there are at least three base station transmitters communicating with a mobile station, in which two base station transmitters occupy different sectors in a base station, and a third base station transmitter is located in a geographically separate base station. Those skilled in the art shall appreciate that there may be a variety of different combination of soft handoffs, softer handoffs, and any combination of soft softer handoff. Thus, the type of handoff is dependent on a host of variables including but not limited to the location of the mobile station, the location of the base stations, the number of sectors, and the coverage area for each sector and base station.

Referring to FIG. 4 there is shown an illustrative communication between the first base station 20 and a mobile station 40 in which a soft handoff occurs. The illustrative communications occurs in a CDMA network. For communication between the first base station 20 and the mobile station 40 to occur there must be an element in the "active set." The active set permits communications between one or more base station transmitters and a mobile station. The active set is a set of pilot signals or "pilots" granted by the serving base station 20 to the mobile station 40. When there are more than two elements in the active set, the mobile station can simultaneously demodulate and transmit to each element in the active set.

In the illustrative soft handoff, the mobile station 40 at T_1 in sector γ_1 moves to area 42 at T_2 , which is the intersection between sector γ_1 and α_2 . In area 42, the mobile station measures a new pilot signal generated by sector α_2 of the second base station 22. If the signal from the sector α_2 of the second base station 22 exceeds a T_ADD threshold (e.g. -14dB), the detection of this new pilot signal (which occurred when the mobile station moved to area 42) triggers the mobile station to send a Pilot Strength Measurement Message (PSMM) to the serving first base station 20. The PSMM states the current pilot strength associated with sector α_2 of the second base station 22 along with the pilot strength of the serving sector γ_1 from the first base station 20. The pilot signal generated by sector α_2 of the second base station 22 must exceed the illustrative T_ADD threshold to result in the mobile station 20 generating a PSMM. Those skilled in the art shall appreciate that

this illustrative communication between mobile station 40, first base station 20, and second base station 22 describes how a soft handoff is performed.

When the serving base station 20 sees the PSMM, the serving base station 20 sends a general handoff message (GHDM) or universal handoff message (UHDM) that says "I will grant you both pilots." The mobile station 40 begins to simultaneously demodulate and combine signals from the first base station transmitter and the second base station transmitter.

If the signal falls below the T_DROP threshold (e.g. -16dB), then the RF signal is dropped. In the illustrative example, the mobile station can receive RF signals from up to six base station transmitters. As the base station gets closer to the second base station 22 at T₃, this triggers a new PSMM because of the T_DROP of the signal from the first base station. The second base station 22 grants only one element in the active set, namely, the second base station.

Referring to FIG. 5 there is shown a failed attempt to perform a soft handoff because the mobile station 50 has a smart antenna module. The illustrative smart antenna module is embodied as a digital signal processor that steers an antenna beam, shapes an antenna beam, and puts nulls into the beam to reject interference. The illustrative mobile station 50 moves to a location where there is an overlap between a plurality of RF signals generated by a first base station transmitter in sector γ_1 and a second base station transmitter in sector α_2 . The illustrative smart antenna module proceeds to reject the signals generated by the second base station transmitter and does not send a PSMM to the serving base station. If there is no PSMM, the serving base station cannot permit a soft handoff to occur. The smart antenna module does not allow a soft handoff to occur, because the RF signals that may be used as soft handoff are interpreted to be interference.

Referring to FIG. 6 there is shown an illustrative mobile station having a smart antenna module and a logic component that is configured to perform a soft handoff. The illustrative first antenna element 102 is operatively coupled to a duplexer 104, and the second antenna element is operatively coupled to a duplexer 105. Each of the duplexers is in operative communication with a receiver 108 and a transmitter 110. A smart antenna module 107 and a logic component 106 are communicatively coupled to the transmitter 110 and receiver 108. For the illustrative embodiment, the receiver 108 can process signals from both antennas 102 and 103, and the combination of the receive antennas 102, 103 and the smart antenna module 107 provides an illustrative smart antenna.

The receiver 108 is configured to receive a plurality of RF signals that are communicated by one or more base station transmitters. For the illustrative example, a plurality of similar RF signals are communicated by a serving base station and by a second base station transmitter. If the RF signals from the serving base station exceed a first threshold (e.g. -10dB), the smart antenna module 107 classifies the similar RF signals from the second base station transmitter as an interference signal.

The illustrative smart antenna module 107 acts like it is steering from one antenna configuration to another, when no steering is actually taking place. The digital signal processing permits the smart antenna to process a plurality of different antenna configurations at the same time. Alternatively, the smart antenna module may comprise an antenna that electrically changes its antenna configuration, so the antenna actually has steering elements and produces a steered beam.

By way of example and not of limitation, the logic component 106 is embodied in one or more digital signal processors (DSPs). The logic component 106 is configured to reclassify the similar RF signals from the second base station transmitter as a desired signal when the similar RF signals from the first base station, i.e. serving base station, are below a first threshold (e.g. -10.0 dB). By way of example and not of limitation, an RF signal that is below the illustrative first threshold is -10.1 dB. If the RF signals from the serving base station fall below this first threshold, then the logic component proceeds to measure a first signal strength for the first RF signals generated by the serving base station, and a second signal strength for the second RF signals generated by the second base station.

Additionally, the logic component 106 comprises a second threshold (e.g. -14dB), which triggers the mobile station 100 to communicate the first signal strength and the second signal strength to the serving base station via transmitter 110. The transmitter 110 is in communication with logic component 106 and is configured to transmit a plurality of RF signals to one or more base stations. The plurality of RF signals communicated by the transmitter 110 comprises the PSMM described above.

In operation, the PSMM that is generated from the mobile station is "triggered" when the pilot signal strength from the second base station exceeds the second threshold. In an illustrative example, a PSMM is sent when the pilot signal strength from the second base station exceeds the second threshold is -13dB.

The serving base station then sends an instruction, e.g. UHDM, which permits the mobile base station to simultaneously demodulate and combine similar RF signals generated by said serving base station, i.e. first base station, and by the second base station.

A method to permit soft handoffs is described in further detail below. The method communicates with the mobile station, base station, and CDMA network. By way of example and not of limitation, the method is embodied in the logic component 106 and the smart antenna module 107 described above. Alternatively, the logic component 106 and the smart antenna module 107 may be combined into a single module 112 that performs the functions described below.

Referring to FIG. 7A and FIG. 7B there is shown a method 200 for configuring the mobile station with the smart antenna to perform a soft handoff, softer handoff, or any such handoff that requires simultaneously demodulating and combining two or more RF signals. As previously described, a soft handoff is the simultaneous demodulating and combining of RF signals transmitted by a first base station transmitter and a second base station transmitter. For illustrative purposes, the method described below is applied to the general case of a first base station transmitter, i.e. a serving base station, and a second base station transmitter. The serving base station transmitter and second base station transmitter may be disposed on the same base station or a separate base station.

The method is initiated at block 202 with a mobile station having a smart antenna module 107. Initially, the smart antenna module 107 determines an initial antenna configuration for communicating with the first base station transmitter. The smart antenna module 107 is embodied in the mobile station 100 as described above.

At block 204, the mobile station communicates with the illustrative first base station transmitter, i.e. serving base station, using this initial antenna configuration. As described above, the first base station transmitter occupies one of the sectors of the illustrative first base station. Initially, the mobile station 100 is configured to only receive communications from the serving base station transmitter, and is configured to identify the similar RF signals generated by the second base station transmitter as interference.

At decision diamond 206, the logic component of the mobile station decides whether the signal quality from the first base station transmitter or serving base station transmitter is acceptable. Note, the mobile station may be in handoff mode due to the successful handoff at

decision diamond 232, which is described below. In the illustrative embodiment, a first threshold is established. By way of example and not of limitation, the first threshold is -10dB. If the signal strength from the serving base station transmitter exceeds -10dB, the method returns to block 204 where the mobile station continues to communicate with the serving base station and classifies RF signals from the illustrative second base station as interference. However, if the signal strength falls below the illustrative first threshold of (-10dB), the method then proceeds to block 208.

At block 208, the mobile station proceeds to measure samples of received RF signals from each antenna configuration associated with one or more base stations. For the illustrative serving base station transmitter, the mobile station proceeds to measure signal strength, e.g. pilot signals, from the serving base station transmitter. Additionally, for the illustrative second base transmitter and every other detectable base station transmitter, the mobile station proceeds to measure the strength of the pilot signals generated by the second base station transmitter and each remaining base station transmitters.

By way of example and not of limitation, the logic component 106 of the mobile station 100 may be configured to store 20ms samples of measurements for each antenna configuration. Note, each 20ms sample will include measurements of signal strength for each base station transmitter. The logic component 106 is configured to determine the pilot strengths for each of the base station transmitters in each of the antenna configurations.

At block 210, the mobile station determines the signal strength of pilot signals at this optimal antenna configuration. At block 212, the mobile station then proceeds to "steer" to the antenna configuration having the least interference, the best signal level or the best signal-to-noise ratio. The smart antenna disposed on the mobile station is configured to select the optimal antenna configuration for communications with the serving base station transmitter.

At decision diamond 214, it is determined whether the signal quality is acceptable to the mobile station. By way of example, an illustrative threshold such as -10dB is used to determine whether the illustrative pilot signal strength is acceptable. If the signal quality is above -10dB, the method proceeds to block 214 where the antenna configuration from block 212 is used, and the mobile station continues receiving signals from the base station transmitter.

However, as the mobile station moves through the network, the signal quality may continue to degrade below the illustrative -10dB threshold. At which point the method, then proceeds from decision diamond 214 to block 216. At block 216, the method proceeds to have the mobile station

analyze signal strengths from different base station transmitters for each antenna configuration using the measurements from block 208. After having processed the data from all the antenna configurations in block 208, the logic component decides whether a different antenna configuration will be able to detect strong enough pilot signal strengths from other base station transmitters such that the overall signal quality can be improved. The signal strength that is measured includes the pilot signal E_c/I_o , the RSSI, or T2P.

At block 218, the mobile station determines if one or more of the interfering signals should be combined for a handoff. The determination to combine signals in a soft handoff or softer handoff mode may be based on analyzing two or more thresholds. For example, the first threshold -10dB triggers the evaluation of pilot signals from different base station transmitter at different antenna configuration. The second threshold may be a T_ADD threshold of -14dB. The PSMM is generated when the pilot signal strength from the second base station exceeds the second threshold. In an illustrative example, the PSMM is sent when the illustrative pilot signal strength from the second base station is -13dB. Thus, the PSMM is triggered when the second threshold, e.g. T_ADD threshold is exceeded. The first threshold, e.g. -10dB, corresponds to communication with the serving base station and is used to determine if the mobile station 100 should evaluate other antenna configurations.

In the illustrative embodiment, a plurality of antenna configurations may be evaluated by the logic component. A statistical analysis for each of these antenna configuration may be performed as a function of time, so a snap shot is collected at times T_1 , T_2 , T_3 , etc. The pilot signal strength at each time is measured and analyzed. The pilot signal strength may establish that the signal strength is increasing for one base station and decreasing for another base station. The decision to combine signals is thus based on the changes to signal quality as a function of time. Note, the term pilot signal strength is a measurement of pilot signal strength and should not be confused with the "message" that is generated by the Pilot Strength Measurement Message (PSMM).

Note, it may take up to 100 ms to 200 ms to perform the analysis. Since the RF environment may change in 100 ms to 200 ms, the method for determining whether to perform to a handoff must accommodate these 100 ms to 200 ms delays. A stochastic, statistical, neural, or other such mathematical model may be needed to analyze the RF environment in a real-time or pseudo real-time basis.

At block 220, the method proceeds to transmit the first signal strength and the second signal strength to the first base station transmitter. Thus, the mobile station assists the network by providing the network with information about the signal strength from one or more base station transmitters. Based on the signal strength reported by the mobile station, the serving base station, i.e. first base station, may allocate various resources to the mobile station. The allocation of resources from the base station may be in the form of increased traffic channel power and/or a command to the mobile station to go into handoff as described below.

At decision diamond 222, the determination is made of whether the handoff is allowed by the base station. Recall, in CDMA systems the CDMA network has control over which base stations the mobile station must communicate with.

In one embodiment, the network may determine that the similar RF signals communicated by two or more base station transmitter are "high priority" voice signals that need to be combined in a handoff scenario. This high priority voice signal is identified to each base station that is in communication with the mobile station. Generally, the voice signals would then proceed to block 226.

In another embodiment, the RF signals may be identified as "low priority" packet data that does not need to be combined in a handoff scenario because the packet data signals may take up too much bandwidth. Note, packet data is more robust and corruption of the data packets can be more easily corrected. Generally, packet data would not be treated like voice signals, and the handoff would not be allowed, so the method would proceed to block 224. However, if the quality of service (QoS) is high for the packet data, the handoff may be allowed and the method proceeds to block 226.

The base station may also determine that the handoff is not allowed for other reasons, so the method returns to the previous antenna configuration as described by block 224. However, if the handoff at decision diamond 222 is allowed, the method proceeds to block 226 where the serving base station sends a handoff instruction to the mobile station. Typically, the base station will re-send the same UHDM several times and if the message is not acknowledged by the mobile station, the base station will release the call. In this scenario, the mobile station has the option to return back to the original antenna configuration and demodulate the signal using the original base station assigned to the network. The mobile station should always acknowledge the base station with a message that the handoff message was completed.

The method then proceeds to block 228 where the mobile station steers to the new antenna configuration and will proceed to demodulate according to the new active set. At block 230, the mobile station begins to simultaneously demodulate the similar RF signals generated by the serving base station transmitter, i.e. first base station, and the second base station transmitter.

5 At decision diamond 232, the mobile station determines whether the handoff was successful. For example, if for some reasons, the new active set of base stations can no longer be detected with sufficient signal strength, a Handoff Completion Message will not be received by the base station and the handoff will not take place. If the determination is made that the handoff was not successful, the method returns to previous antenna configuration as described by block 234.

10 It is to be understood that the foregoing is a detailed description of illustrative embodiments. The scope of the claims is not limited to these specific embodiments. Various elements, details, execution of any methods, and uses can differ from those just described, or be expanded on or implemented using technologies not yet commercially viable, and yet still be within the inventive concepts of the present disclosure. The scope of the invention is determined
15 by the following claims and their legal equivalents.

What is claimed is:

CLAIMS

1. A mobile station, comprising:
 - a receiver configured to receive a plurality of similar RF signals comprising a plurality of first RF signals generated by a first base station transmitter, and a plurality of second RF signals generated by a second base station transmitter;
 - a smart antenna module that classifies said similar RF signals from said second base station transmitter as an interference signal;
 - a logic component in operative communication with said receiver, said logic component having a first threshold, which reclassifies said interference signal from said second base station transmitter as a desired signal; and
 - a transmitter that receives an instruction from said logic component to transmit a first signal strength associated with said first RF signals and a second signal strength associated with said second RF signals to said first base station.
2. The mobile station of claim 1 wherein said logic component further comprises a second threshold, which triggers communications of said first signal strength and said second signal strength.
3. The mobile station of claim 1 wherein said logic component is configured to receive an instruction from said first base station transmitter to simultaneously demodulate and combine said similar RF signals generated by said first base station transmitter and said second base station transmitter.
4. The mobile station of claim 3 configured for a soft handoff, in which said first base station transmitter and said second base station transmitter are each disposed on different base station locations.
5. The mobile station of claim 3 configured for a softer handoff, in which said first base station transmitter and said second base station transmitter are both disposed on the same base station.

6. The mobile station of claim 5 configured for a soft softer handoff, further comprising a third base station transmitter that generates said similar RF communications and a plurality of third RF signals that are received by said mobile station, said third base station transmitter disposed on another base station.

7. The mobile station of claim 1 wherein said plurality of similar RF signals are a plurality of voice signals, which said logic component is configured to simultaneously demodulate and combine said voice signals generated by said first base station transmitter and said second base station transmitter.

8. The mobile station of claim 1 wherein said plurality of similar RF signals are a plurality of packet data, which said logic component is configured to simultaneously demodulate and combine said voice signals generated by said first base station transmitter and said second base station transmitter.

9. A communications method for a mobile station, comprising
receiving a plurality of similar RF signals comprising a plurality of first RF signals generated by a first base station transmitter, and a plurality of second RF signals generated by a second base station transmitter;
providing a smart antenna module that classifies said similar RF signals from said second base station transmitter as an interference signal, when said similar RF signals from said first base station transmitter exceeds a first threshold;
reclassifying said similar RF signals from said second base station transmitter as a desired signal when said similar RF signals from said first base station transmitter are below said first threshold; and
measuring a first signal strength for said first RF signals, and a second signal strength for said second RF signals.

10. The communication method for a mobile station of claim 9 further comprising transmitting said first signal strength and said second signal strength when said RF signals from said second base station transmitter exceeds a second threshold.

11. The communications method of claim 10 further comprising receiving an instruction from said first base station transmitter to simultaneously demodulate and combine said similar RF signals generated by said first base station transmitter and said second base station transmitter.

5 12. The method of claim 11 comprising performing a soft handoff in which said first base station transmitter and said second base station transmitter are each disposed on different base station locations.

10 13. The method of claim 11 comprising performing a softer handoff in which said first base station transmitter and said second base station transmitter are both disposed on the same base station.

14. The method of claim 13 comprising performing a soft softer handoff by providing a third base station transmitter that generated said similar RF communications and a plurality of third RF signals that are received by said mobile station, said third base station transmitter disposed on a
15 different base station location.

15. The method of claim 11 further comprising identifying said plurality of similar RF signals as a plurality of voice signals and then proceeding to combine and simultaneously demodulate said similar RF signals generated by said first base station transmitter and said second base station
20 transmitter.

16. The method of claim 11 further comprising identifying said plurality of similar RF signals as a plurality of packet data and then proceeding to combine and simultaneously demodulate said similar RF signals generated by said first base station transmitter and said second base station
25 transmitter.

17. A mobile station, comprising:

a receiver configured to receive a plurality of similar RF signals comprising a plurality of first RF signals generated by a first base station transmitter, and a plurality of second RF signals
30 generated by a second base station transmitter;

a smart antenna module comprising a means for classifying said similar RF signals from said second base station transmitter as an interference signal when said first RF signals exceeds a first threshold;

5 a means for reclassifying said interference signal from said second base station transmitter as a desired signal when said first RF signals are below said first threshold; and

a means for measuring a first signal strength for said first RF signals, and a second signal strength for said second RF signals.

10 18. The mobile station of claim 17 further comprising a second threshold, which triggers an instruction to transmit a first signal strength associated with said first RF signals and a second signal strength associated with said second RF signals to said first base station.

15 19. The mobile station of claim 18 further comprising a means for receiving an instruction from said first base station transmitter to simultaneously demodulating and combining said similar RF signals generated by said first base station transmitter and said second base station transmitter.

20 20. The mobile station of claim 19 configured for a soft handoff, in which said first base station transmitter and said second base station transmitter are each disposed on different base station locations.

21. The mobile station of claim 19 configured for a softer handoff, in which said first base station transmitter and said second base station transmitter are both disposed on the same base station.

25 22. The mobile station of claim 19 configured for a soft softer handoff, further comprising a third base station transmitter that generates said similar RF communications and a plurality of third RF signals that are received by said mobile station, said third base station transmitter disposed on another base station.

1/7

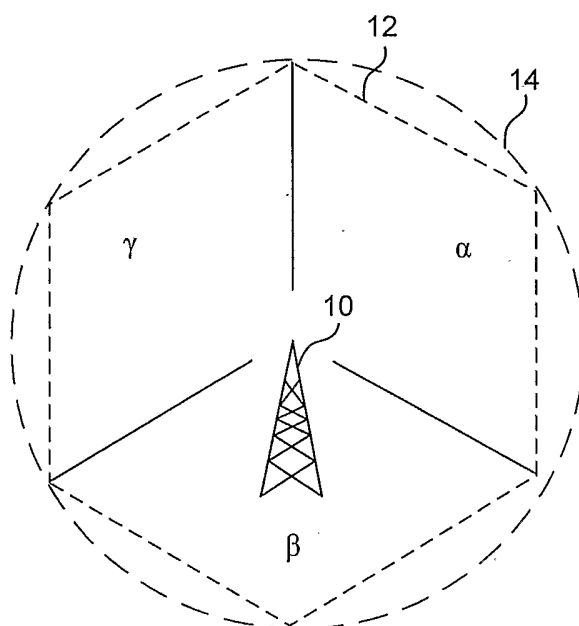

Fig. 1

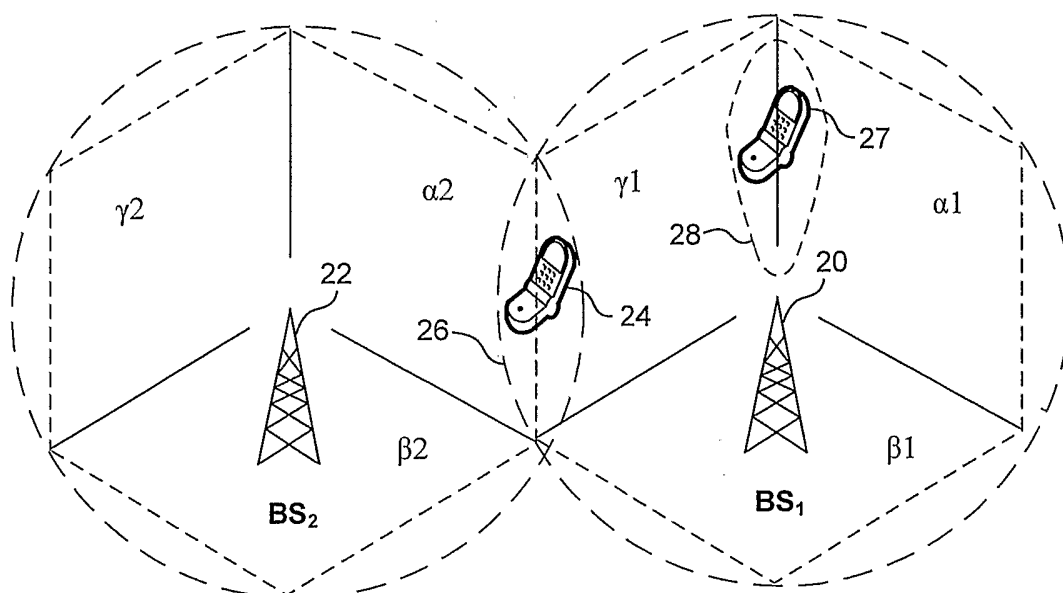

Fig. 2

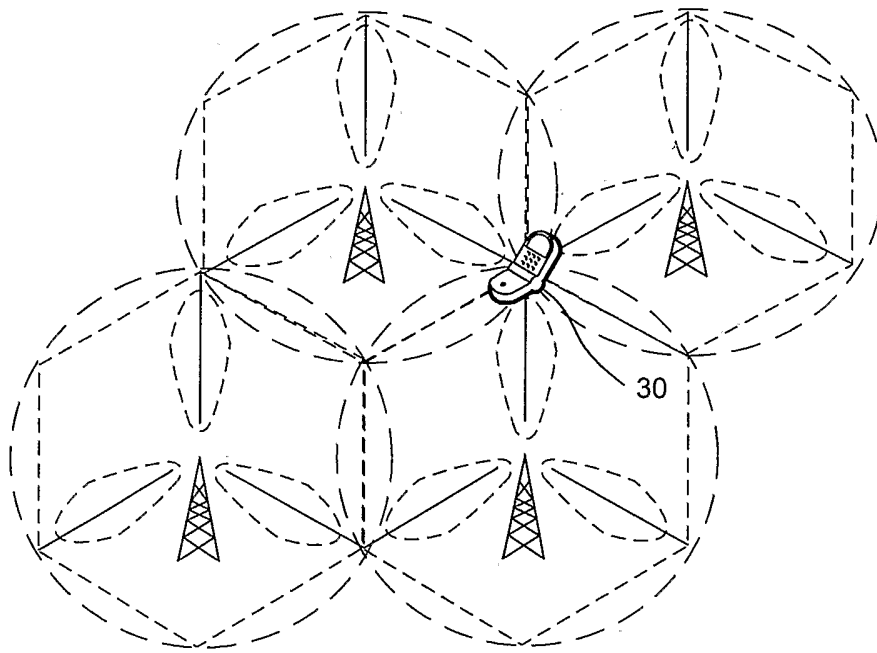

Fig. 3

3/7

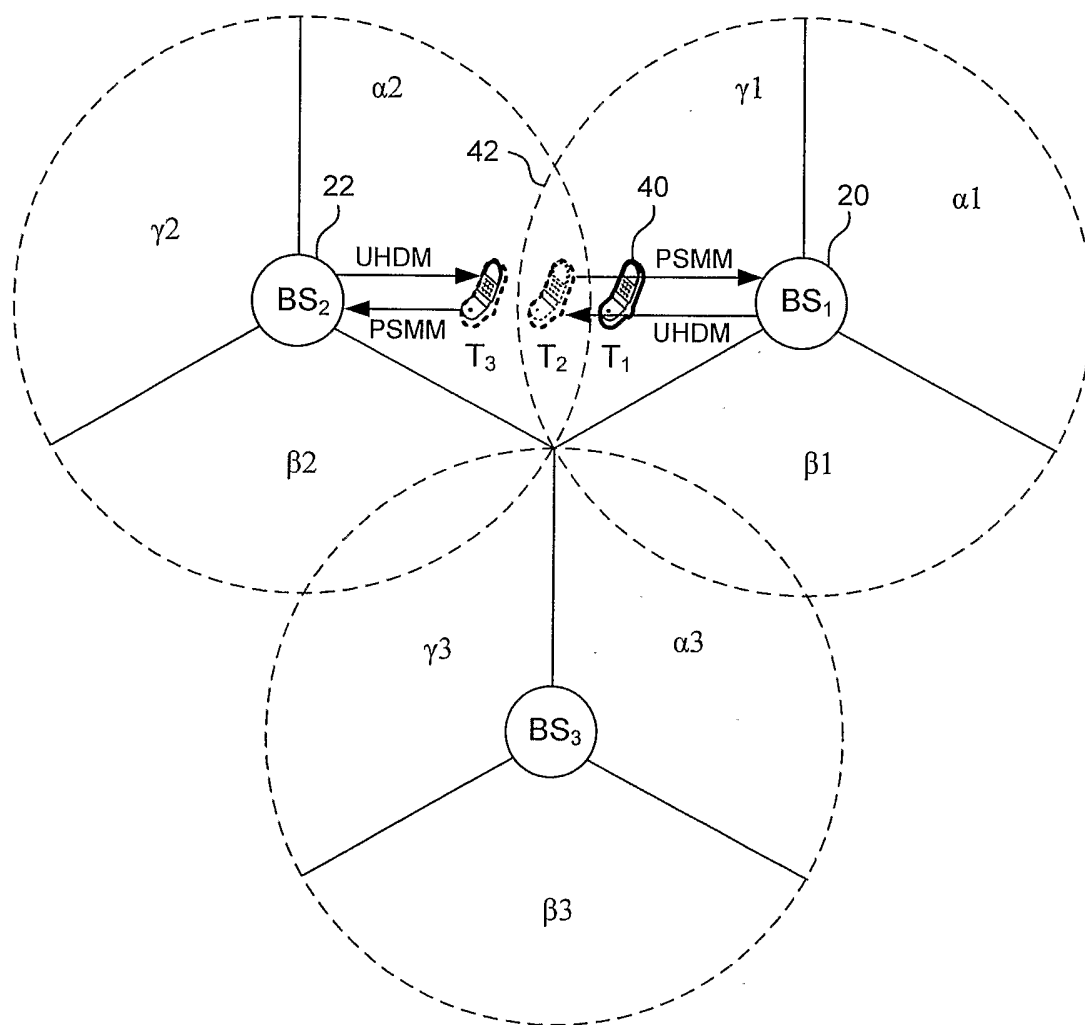
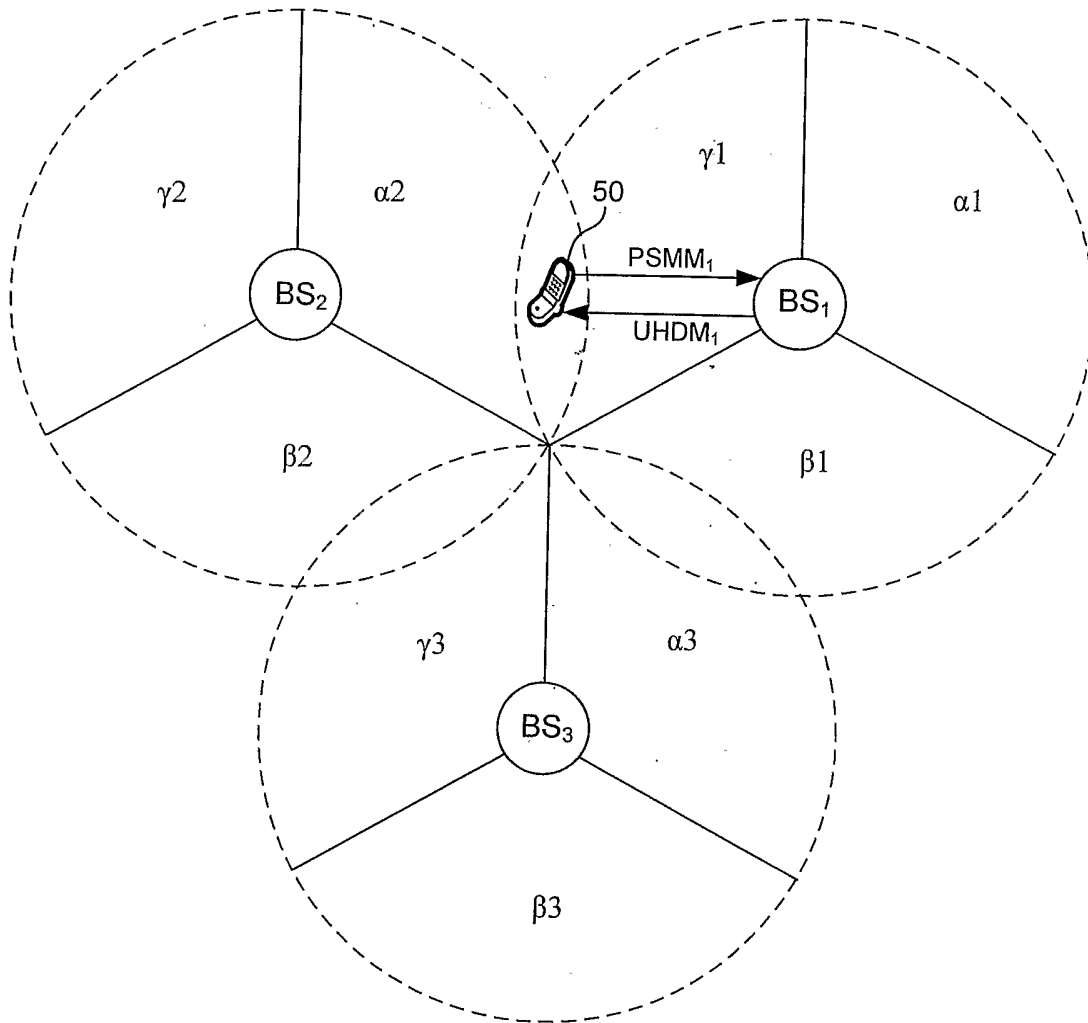

Fig. 4

4/7

**Fig. 5**

5/7

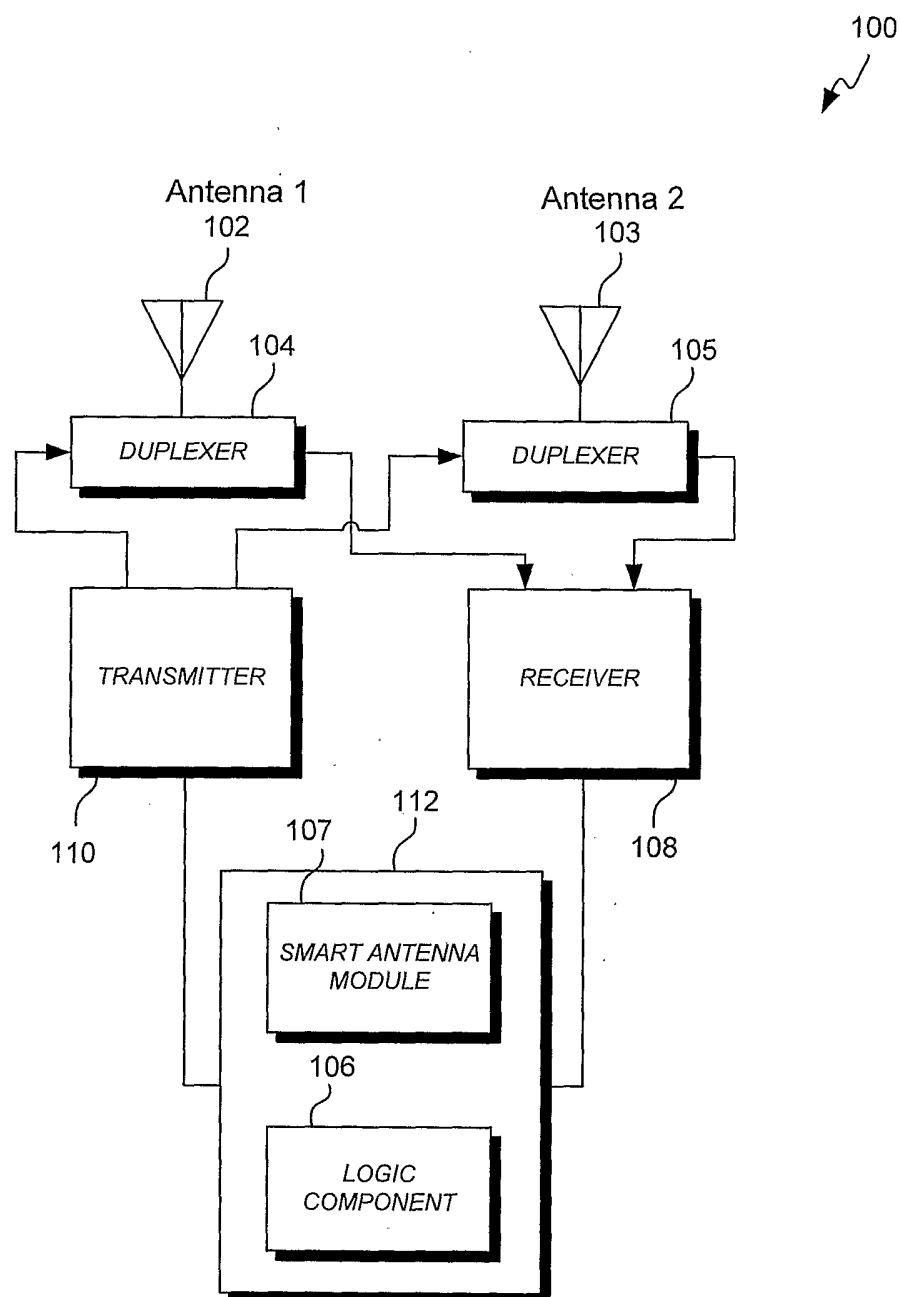
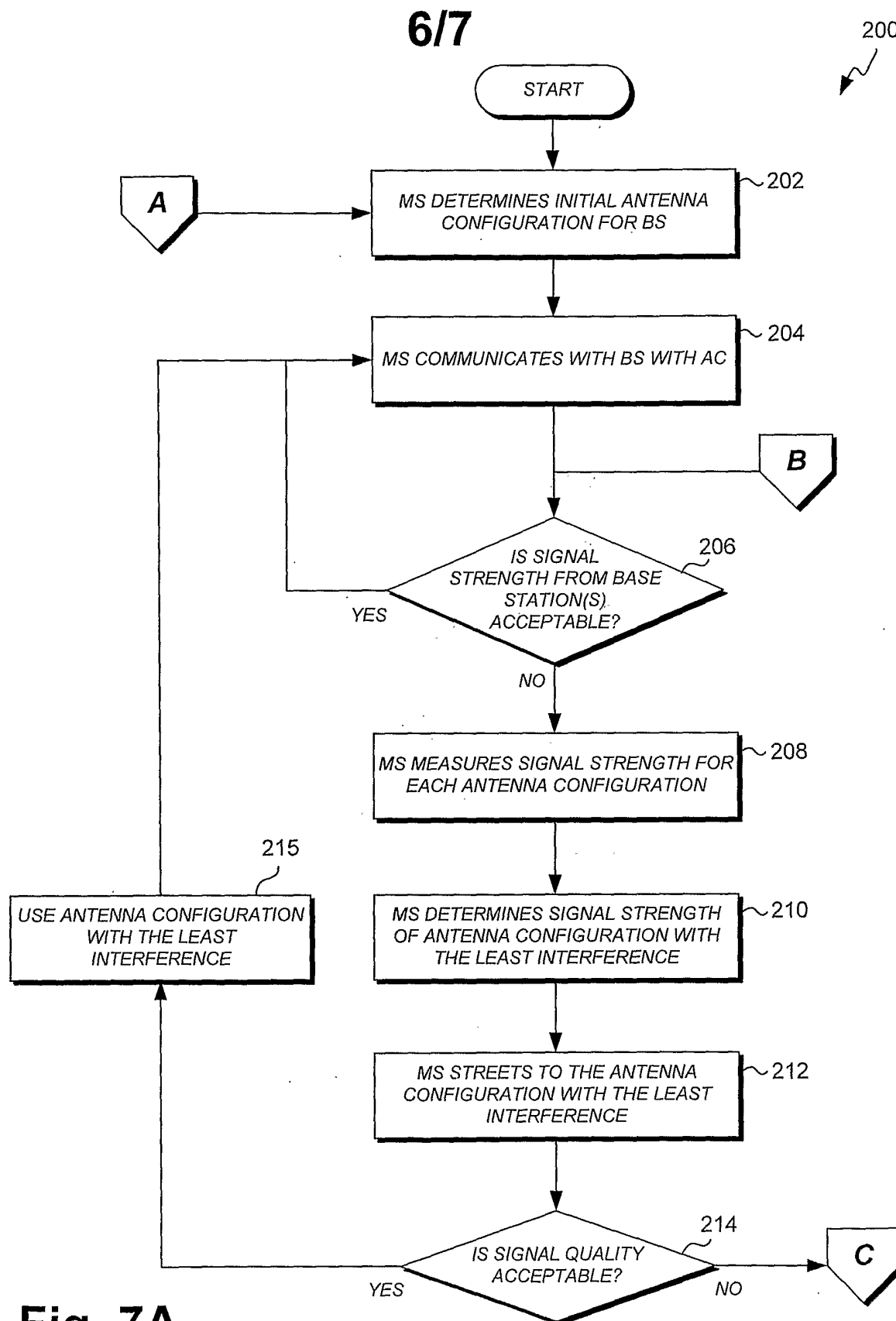

Fig. 6



7/7

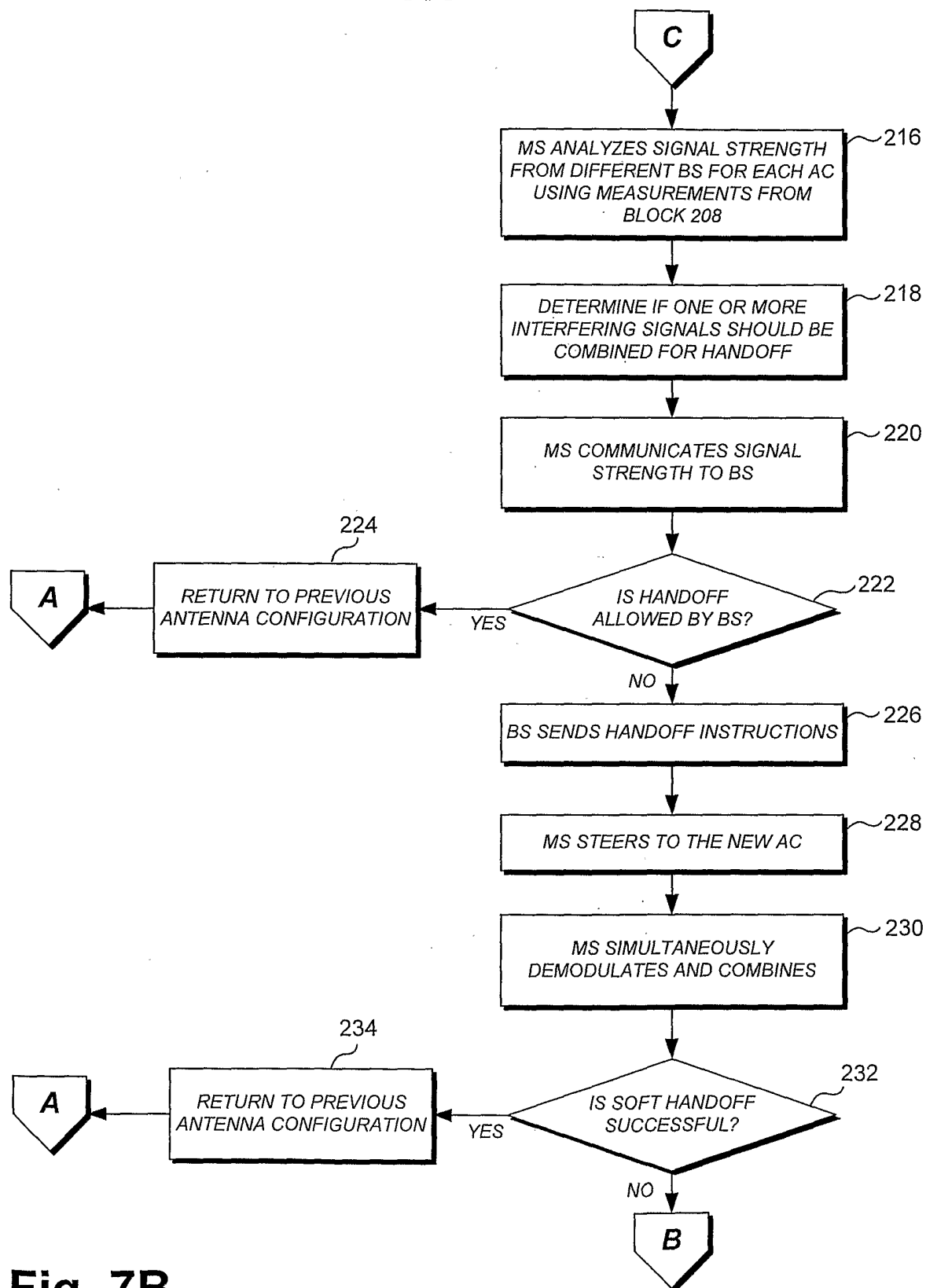

Fig. 7B

INTERNATIONAL SEARCH REPORT

International application No

PCT/US2006/015118

A. CLASSIFICATION OF SUBJECT MATTER

INV. H04Q7/38

ADD. H04Q7/32

According to International Patent Classification (IPC) or to both national classification and IPC

B. FIELDS SEARCHED

Minimum documentation searched (classification system followed by classification symbols)

H04Q H04B

Documentation searched other than minimum documentation to the extent that such documents are included in the fields searched

Electronic data base consulted during the international search (name of data base and, where practical, search terms used)

EPO-Internal, WPI Data

C. DOCUMENTS CONSIDERED TO BE RELEVANT

Category*	Citation of document, with indication, where appropriate, of the relevant passages	Relevant to claim No.
Y	US 2002/137538 A1 (CHEN TAO ET AL) 26 September 2002 (2002-09-26)	1-8
A	paragraph [0005] - paragraph [0007] paragraph [0022] - paragraph [0028] paragraph [0039] - paragraph [0041] paragraphs [0046], [0047], [0051] paragraphs [0053], [0055] figures 2,5	9-22
Y	WO 03/077433 A (TANTIVY COMMUNICATIONS, INC) 18 September 2003 (2003-09-18)	1-8
A	page 2, line 1 - page 5, line 22 page 7, line 30 - page 9, line 23 page 14, line 1 - line 31	9-22
	----- -/--	

☒ Further documents are listed in the continuation of Box C.

☒ See patent family annex.

* Special categories of cited documents :

A document defining the general state of the art which is not considered to be of particular relevance

E earlier document but published on or after the international filing date

L document which may throw doubts on priority claim(s) or which is cited to establish the publication date of another citation or other special reason (as specified)

O document referring to an oral disclosure, use, exhibition or other means

P document published prior to the international filing date but later than the priority date claimed

T later document published after the international filing date or priority date and not in conflict with the application but cited to understand the principle or theory underlying the invention

X document of particular relevance; the claimed invention cannot be considered novel or cannot be considered to involve an inventive step when the document is taken alone

Y document of particular relevance; the claimed invention cannot be considered to involve an inventive step when the document is combined with one or more other such documents, such combination being obvious to a person skilled in the art.

G document member of the same patent family

Date of the actual completion of the international search

10 August 2006

Date of mailing of the international search report

21/08/2006

Name and mailing address of the ISA/

European Patent Office, P.B. 5818 Patentlaan 2
NL - 2280 HV Rijswijk
Tel. (+31-70) 340-2040, Tx. 31 651 epo nl,
Fax: (+31-70) 340-3016

Authorized officer

Bösch, M

INTERNATIONAL SEARCH REPORT

International application No
PCT/US2006/015118

C(Continuation). DOCUMENTS CONSIDERED TO BE RELEVANT

Category*	Citation of document, with indication, where appropriate, of the relevant passages	Relevant to claim No.
A	US 2004/082311 A1 (SHIU DA-SHAN ET AL) 29 April 2004 (2004-04-29) paragraph [0009] - paragraph [0014] paragraph [0030] - paragraph [0033] paragraph [0039] - paragraph [0045] paragraph [0048] - paragraph [0054] -----	1-22
A	US 6 771 986 B1 (OH CHANG-HUN) 3 August 2004 (2004-08-03) column 1, line 8 - column 2, line 15 column 2, line 66 - column 3, line 32 -----	1-22

INTERNATIONAL SEARCH REPORT

Information on patent family members

International application No

PCT/US2006/015118

Patent document cited in search report		Publication date	Patent family member(s)	Publication date
US 2002137538	A1	26-09-2002	AU 2002309505 A1	08-10-2002
			BR 0208311 A	19-04-2005
			CN 1593020 A	09-03-2005
			EP 1382132 A2	21-01-2004
			JP 2005509309 T	07-04-2005
			TW 561727 B	11-11-2003
			WO 02078372 A2	03-10-2002
WO 03077433	A	18-09-2003	AU 2003225739 A1	22-09-2003
			CA 2482424 A1	18-09-2003
			CN 1653831 A	10-08-2005
			EP 1495647 A2	12-01-2005
			JP 2005520386 T	07-07-2005
US 2004082311	A1	29-04-2004	AU 2003287298 A1	25-05-2004
			BR 0315770 A	06-09-2005
			CA 2503589 A1	13-05-2004
			EP 1559208 A1	03-08-2005
			JP 2006505231 T	09-02-2006
			MX PA05004316 A	26-08-2005
			WO 2004040800 A1	13-05-2004
US 6771986	B1	03-08-2004	CN 1215967 A	05-05-1999
			RU 2177207 C2	20-12-2001