

(19) World Intellectual Property Organization
International Bureau



(43) International Publication Date
16 July 2009 (16.07.2009)

PCT

(10) International Publication Number
WO 2009/088331 A1

(51) International Patent Classification:
H04Q 7/38 (2006.01) *H04L 29/06* (2006.01)

(21) International Application Number:
PCT/SE2008/050029

(22) International Filing Date: 10 January 2008 (10.01.2008)

(25) Filing Language: English

(26) Publication Language: English

(71) Applicant (for all designated States except US): TELEFONAKTIEBOLAGET LM ERICSSON (PUBL)
[SE/SE]; S-164 83 Stockholm (SE).

(72) Inventors; and

(75) Inventors/Applicants (for US only): HALLENSTÅL, Magnus [SE/SE]; Täbyvägen 220, S-187 50 Täby (SE). VIKBERG, Jari, Tapio [SE/SE]; Svålsättersvägen 12, S-SE-153 38 Järna (SE).

(74) Agent: EKWALL, Peter; Albihns AB, Box 142, S-401 22 Göteborg (SE).

(81) Designated States (unless otherwise indicated, for every kind of national protection available): AE, AG, AL, AM, AO, AT, AU, AZ, BA, BB, BG, BH, BR, BW, BY, BZ, CA, CH, CN, CO, CR, CU, CZ, DE, DK, DM, DO, DZ, EC, EE, EG, ES, FI, GB, GD, GE, GH, GM, GT, HN, HR, HU, ID, IL, IN, IS, JP, KE, KG, KM, KN, KP, KR, KZ, LA, LC, LK, LR, LS, LT, LU, LY, MA, MD, ME, MG, MK, MN, MW, MX, MY, MZ, NA, NG, NI, NO, NZ, OM, PG, PH, PL, PT, RO, RS, RU, SC, SD, SE, SG, SK, SL, SM, SV, SY, TJ, TM, TN, TR, TT, TZ, UA, UG, US, UZ, VC, VN, ZA, ZM, ZW.

(84) Designated States (unless otherwise indicated, for every kind of regional protection available): ARIPO (BW, GH, GM, KE, LS, MW, MZ, NA, SD, SL, SZ, TZ, UG, ZM, ZW), Eurasian (AM, AZ, BY, KG, KZ, MD, RU, TJ, TM), European (AT, BE, BG, CH, CY, CZ, DE, DK, EE, ES, FI, FR, GB, GR, HR, HU, IE, IS, IT, LT, LU, LV, MC, MT, NL, NO, PL, PT, RO, SE, SI, SK, TR), OAPI (BF, BJ, CF, CG, CI, CM, GA, GN, GQ, GW, ML, MR, NE, SN, TD, TG).

Declaration under Rule 4.17:
— of inventorship (Rule 4.17(iv))

Published:
— with international search report

(54) Title: IMPROVED METHOD AND ARRANGEMENT IN A TELECOMMUNICATIONS SYSTEM

Fig. 12

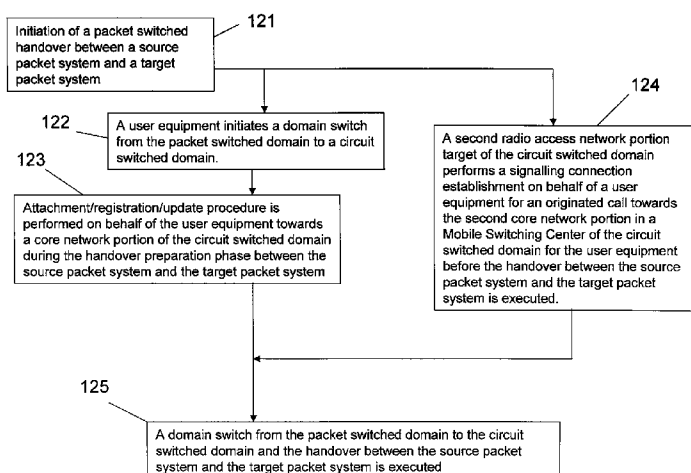

(57) Abstract: The invention relates to a method and a system for a packet switched handover and a domain switch for a wireless communications network comprising a user equipment (UE), a packet switched domain (701) and a circuit switched domain (702). The packet switched domain (701) comprises a source packet system (703) and a target packet system (704). The target packet system (704) comprises a radio access network (RAN1) portion (target BTS; BSC) and a first core network (CN1) portion (target SGSN). The circuit switched domain (702) comprises a second radio access network (RAN2) portion (target BTS; BSC) and a second core network (CN2) portion (MSC). The user equipment (UE) performs an attachment/registration/update procedure towards the second core network (CN2) portion and/or a signalling connection establishment before the handover between the source packet system (703) and the target packet system (704) is executed.

WO 2009/088331 A1

TITLE

IMPROVED METHOD AND ARRANGEMENT IN A
TELECOMMUNICATIONS SYSTEM

TECHNICAL FIELD

- 5 The invention relates to a method and system for a packet switched handover between a source packet system and a target packet system comprised in a packet switched domain, and a method and system for a domain switch between the packet switched domain and a circuit switched domain, both comprised in a wireless communications network.

10 BACKGROUND

In the 3rd Generation Partnership Project, 3GPP, ongoing specification work is performed for the establishment of operational performances for inter-work between Evolved Universal Terrestrial Radio Access Network, E-UTRAN, and GSM EDGE Radio Access Network, GERAN, and UTRAN. E-UTRAN is
15 also known as Long Term Evolution, LTE, Radio Access Network, RAN, and is the RAN part for the System Architecture Evolution, SAE, Core Network, CN. The latest name for SAE is Enhanced Packet Core, EPC. Here, "Inter-work", as mentioned above, means that a User Equipment, UE, with active packet sessions is moving from LTE to GERAN coverage or in the other
20 direction and the services using the active packet sessions are effectively moved to the target RAN and cell.

The current assumption is that both Packet Switched Handover (hereinafter called PS HO or PS handover), and enhanced Network Assisted Cell Change, eNACC, will be standardized for the purpose of moving between
25 GERAN/UTRAN and LTE. It is also likely that PS HO can be used in both directions and that the eNACC only applies for the case when the UE is moving from LTE to GERAN. Both PS HO and eNACC are partly based on the same mechanisms.

In addition, work is ongoing in 3GPP to allow for the possibility to perform so called Inter-domain transfer from PS domain to CS domain. This domain transfer is applicable, for example, for the case when:

- i) a UE is using the packet bearers in LTE for Real-time services,
- 5 ii) the UE is moving from LTE to GERAN coverage and
- iii) the target GERAN RAN/cell does not support real-time services in the PS domain.

One example is the handover of E-UTRAN Voice over Internet Protocol (IP), VoIP, call to CS voice resources in GERAN. This type of inter-RAT (Radio
10 Access Technology) handover also requires PS to CS domain transfer, i.e. inter domain transfer.

There exists today a proposal (GP-070675) on how to perform the above mentioned Inter-domain transfer from E-UTRAN PS domain to GERAN CS domain. This proposal is currently getting more and more support in the
15 standardization of GERAN. One main principle is that the target RAT/cell decides whether Inter-Domain change needs to be performed. If the target RAT/cell decides to perform this Inter-Domain change, then both PS and CS radio resources are allocated for the UE during the packet switched handover preparation phase, after the target BSS has received the PS Handover
20 Required message. The allocated resources are included in a new message (e.g. Inter-Domain Handover Command) that in turn is included in the Target BSS to Source BSS Transparent Container which is included in the PS Handover Request Acknowledge message.

When the related steps in the PS Handover preparation phase signaling are
25 performed, the UE is commanded to perform combined PS/CS Handover (or this could be also called Inter Domain , ID, Handover) to the target GERAN cell.

The next step is then that the UE would need to perform Location Area Update, LAU, towards the MSC controlling the target GERAN cell. Please note that this step could be optional if the UE is already CS Attached in the MSC. This could be the case for example because of some CS/LTE MM
5 procedures performed via LTE. If Gs-interface is supported in the core network CN controlling the target GERAN cell, then a Combined Routing Area Update and Location Area update could be possible. Otherwise, the UE would need to perform normal location area update towards the MSC.

The next step after successful Location Area update, LAU, is that a Voice
10 Call Continuity, VCC, application in the MS would need to make a CS call towards the VCC Application Server, AS, in the IMS CN. Once this call establishment is successfully performed, the VCC AS may route the call leg via the CS domain and finalize the Inter-Domain change.

The Location Update procedure depends on Network operation mode. When
15 the target network is in Network Operation Mode I, i.e. the Gs interface between the SGSN and the MSC is supported, the terminal performs Combined Routing Area (RA) and Location Area (LA) Update procedures. However, when the target network is in Network Operation Mode II or III (i.e. the Gs interface between the SGSN and the MSC is not supported). In this
20 case, the terminal performs separate Location Update and Routing Area Update procedures.

The problem with the existing solution is that the proposed sequence for the different scenarios takes time because of interruptions related to the Inter-Domain change.

25 SUMMARY

There exists a need for an improved and faster sequence in a wireless communications system where domain switch and handover are made.

The object of the invention is to remedy the deficiencies in prior art in order to find an improved and faster combined packet switched handover (hereinafter called PS HO or PS handover) and domain switch method for a wireless communications network. The network comprises a user equipment, a packet
5 switched domain (hereinafter called PS domain) and a circuit switched domain (hereinafter called CS domain).

The packet switched domain comprises a source packet system and a target packet system.

The target packet system comprises a target base station system (hereinafter called target BSS) comprising a base station controller BSC (hereinafter
10 called BSC) and one or more Base Transceiver Stations BTS (hereinafter called BTS) and a target serving GPRS support node, target SGSN.

The target packet system comprises a first radio access network portion and a first core network portion. The first radio access network portion is
15 comprised in the target BSS/BSC/BTS and the first core network portion is comprised in the target SGSN. It is obvious that there also exist other nodes in the different network portions according to prior art.

The circuit switched domain comprises a second radio access network portion and a second core network portion.

20 The second radio access network portion is comprised in the target BSS/BSC/BTS and the second core network portion is comprised in a Mobile Switching Center (hereinafter called MSC).

According to the invention, the user equipment performs a domain switch from the packet switched domain to the circuit switched domain. In addition,
25 an attachment/registration/update procedure is performed regarding the user equipment towards the second core network portion of the circuit switched domain during the packet switched handover preparation phase between the source packet system and the target packet system. The

attachment/registration/update procedure may comprise one or several parts of a Location Area Update and Routing Area Update and CS Call establishment.

5 According to the invention the second radio access network portion of the circuit switched domain performs a signalling connection establishment for a user equipment mobile originated call towards the second core network portion of the circuit switched domain for the user equipment before the handover between source packet system and the target packet system is executed.

10 One advantage of the invention is that the steps after the Circuit Switched to Packet Switched handover are optimized due to the attachment/registration/update procedure and/or the signalling connection establishment, which gives that the total interrupt time related to the Inter-Domain change is minimized.

15 It should be noted that the above attachment/registration/update procedure and the signalling connection establishment can be performed separately or in combination.

Here it is appropriate to refer to prior art in order to understand the invention. In prior art the following steps are proposed.

- 20
1. do PS handover
 2. register in CS domain
 3. setup up call towards VCC
 4. do the domain transfer

The present invention performs step 2 and at least a part of step 3 during
25 step 1.

Here domain transfer refers to when a voice call from the user equipment, which is carried over IP, is transferred to the CS domain. The PS handover in the PS domain, i.e. the handover between the source packet system and the target packet system, has already happened at the time of the domain transfer.

Hence, the invention refers to optimization of a domain switch from the Packet Switched, PS, domain to the Circuit Switched, CS, domain by performing separately or in combination the following procedures during the PS handover preparation phase, i.e. the preparation procedure of the domain switch. The procedures are: Location Update, Combined Routing Area and Location Area, Update, and CS Call establishment. All of the procedures give the benefit of an improved latency in the sense that the time between the initiation of the PS handover procedure and the execution of the domain transfer is decreased.

The basic concept is that the actions taken after the combined PS and CS Handover are optimized. The relevant actions to optimize are the Routing Area and Location Area update, or the combination of the both, and/or the CS Call establishment to improve the performance by decreasing the interrupt time.

In prior art the Location Area update and/or Combined Routing Area and Location Area update after the PS HO unnecessarily delay the initiation of the CS Call establishment.

The optimization is performed so that the target radio access network (either the first radio access network portion or the second radio access network portion), e.g. GSM BSS/BSC, after it has decided that an Inter-Domain change is needed, initiates at least one of these procedures towards the CS core network, i.e. the second core network. The initiation of one of the procedures is made on behalf of the UE already during the PS Handover preparation phase. This means that once the PS Handover Execution phase

is performed, the user equipment may already be CS attached in the CS core network, i.e. attached in the second core network, and the CS call establishment towards VCC AS may be initiated immediately.

Regarding the optimization of the CS call establishment towards VCC AS,
5 the ciphering key sequence number, CKSN, is to be indicated in the CM Service Request message to the MSC. This means that it is possible to indicate that the user equipment does not hold any CKSN. New keys are then created for the user equipment as part of the normal authentication and ciphering mode command.

10 The attachment/registration/update procedure may be triggered by the first radio access network portion of the target packet system or by the first core network portion of the target packet system.

The attachment/registration/update procedure may be triggered by the second radio access network portion of the target circuit switched domain.

15 As mentioned above, the Location update optimization can be performed together with the CS Call establishment optimization.

Depending on Network Operation Mode in the Target Radio Access Network (hereinafter called RAN) and whether the user equipment was already CS attached to the CS core network (hereinafter called CN) there are different
20 possibilities for the method. The different possibilities will be discussed below in connection to a number of drawings.

In LTE the source packet system comprises a source transceiver node eNodeB, a control node MME, a user plane node SAE-GW that comprises Serving Gateway and PDN Gateway functionalities. The term SAE-GW is
25 further used in this application.

The invention is not limited to an LTE source packet system according to the above, but the source packet system may also be a 3G/UTRAN/WCDMA system comprising a transceiver node, source NodeB, a source Radio

Network controller, source RNC, and source Serving GPRS support node, source SGSN. The source NodeB and source RNC then replaces the source eNodeB, and the source SGSN replaces the source MME and the source Serving Gateway.

5 BRIEF DESCRIPTION OF THE DRAWINGS

The invention will below be explained in connection to a number of drawings, where;

Figure 1 schematically shows a signal path diagram over a PS Handover Preparation Phase; Inter-RAT/mode, Inter-SGSN case (LTE → GERAN
10 A/Gb) mode according to prior art;

Figure 2 schematically shows a signal path diagram over a PS Handover Execution Phase and Inter-Domain change related actions, according to prior art;

Figure 3 schematically shows a detailed signal path diagram of step 13 in
15 figure 2 when Gs-interface is supported, according to prior art;

Figure 4 schematically shows a detailed signal path diagram of step 13 in figure 2 when Gs-interface is not supported, according to prior art;

Figure 5 schematically shows a detailed signal path diagram of the first parts of step 14 in figure 2, according to prior art;

20 Figure 6 is a block diagram that schematically shows an overview of the architecture of an LTE network system according to prior art;

Figure 7 is a block diagram that schematically shows the architecture of the LTE network system in figure 6 in more detail;

Figure 8 schematically shows a signal path diagram over optimized Location
25 Area update from target SGSN when Gs-interface is used, according to the invention;

Figure 9 schematically shows a signal path diagram of optimized Combined Routing Area, RA, and Location Area, LA update from target BSS when Gs-interface is used, according to the invention;

Figure 10 schematically shows a signal path diagram of optimized "normal" Location Area update; according to the invention;

Figure 11 schematically shows a signal path diagram of optimized CS Call establishment according to the invention, and where;

Figure 12 schematically shows a flow chart over the method according to the invention.

10 DETAILED DESCRIPTION

In order to understand the invention, prior art will be described below in connection to figures 1-7. Figures 1-7 refers to a long term evolution system comprising a user equipment UE, a source transceiver node eNodeB, a target base station system target BSS, a source control node source MME, a target Serving GPRS Support Node target SGSN, a user plane node SAE-GW that comprises a Serving Gateway and PDN Gateway functionalities and a Mobile Switching Center MSC controlling a target GERAN cell, a home location register HLR and a Home subscriber server HSS.

Figure 1 schematically shows a signal path diagram over a PS Handover Preparation Phase; Inter-RAT/mode, Inter-SGSN case (LTE → GERAN A/Gb) mode according to prior art.

Figure 1 shows the following steps:

1. A handover is initiated. The handover could be based on measurement from the UE.
2. The source eNode B transmits a signal Relocation Required message to the source MME.

3. The source MME transmits a Forward Relocation Request message to the target SGSN.
4. The target SGSN transmits a PS Handover Request message to the target BSS.
- 5 5. The target BSS makes reservation of radio resources
6. Target BSS creates locally the Target BSS to Source BSS Transparent Container.
7. The target BSS transmits a PS Handover Request Acknowledge message to the target SGSN.
- 10 8. The target SGSN transmits a Forward Relocation Response message to the source MME.

Figure 2 schematically shows a signal path diagram over a PS Handover Execution Phase and Inter-Domain change related actions, according to prior art and is a continuation of figure 1.

- 15 Figure 2 shows the following steps:

9. The source MME transmits a Relocation Command message to the source eNodeB.
10. The source eNodeB transmits a Handover from E-UTRAN Command message to the UE.
- 20 11. GERAN A/Gb Access procedures are performed in the MSC and the target SGSN.
12. Completion of PS HO procedure involving the UE, the Target BSS, the Target SGSN and the SAE-GW
13. Location Update procedure towards the MSC involving the UE, the target
25 BSS, the MSC and the HLR/HSS; and Routing Area Update towards the

SGSN involving the UE, the Target BSS, the Target SGSN and the HLR/HSS.

14. CS Call establishment to a VCC Server (se figure 6) involving the UE, the Target BSS, the MSC and the VCC AS

- 5 In figure 1 Uplink and Downlink Payload Packet Data units PDUs are routed from the UE to the source eNodeB and to the serving GW and PDN GW in the SAE-GW, and vice versa. After step 12 in figure 2 Uplink and Downlink Payload PDUs are routed from the UE to the target BSS to the SGSN and to the serving GW and PDN GW in the SAE-GW, and vice versa.
- 10 The next step is then step 14 where the UE needs to perform Location Area Update, LAU, towards the MSC controlling the target GERAN cell. This step could be optional if the UE is already CS Attached in the MSC. This could be the case for example because of some CS/LTE MM procedures performed via LTE. If Gs-interface is supported in the core network CN controlling the
- 15 target GERAN cell, then a Combined Routing Area Update and Location Area update could be possible. Otherwise, the UE would need to perform normal location area update towards the MSC.

Figure 1 is based on the figures in prior art document GP-070675 and shows the main principles of this solution. One main principle is that the target RAT

20 (Radio Access Technology)/cell decides whether Inter-Domain change needs to be performed. If the target RAT/cell decides to perform this Inter-Domain change, then both PS and CS radio resources are allocated for the user equipment UE during the PS handover preparation phase (i.e. at step 5 in figure 1, after the target Base Station System target BSS has received the

25 PS Handover Required message in step 4). In step 6, the allocated resources are included in a new message (e.g. Inter-Domain Handover Command) that in turn is included in the Target BSS to Source BSS Transparent Container which is included in step 7 in the PS Handover Request Acknowledge message.

Figure 1 shows the PS Handover preparation phase signaling and once the related steps are performed, the user equipment UE is commanded to perform combined PS/CS Handover (or this could be also called Inter Domain ,ID,, Handover) to the target GERAN cell as depicted in figure 2.

- 5 The next step is then that the user equipment UE would need to perform Location Area Update, LAU, towards a Mobile Switching Center MSC controlling the target GERAN cell. Please note that this step could be optional if the user equipment UE is already circuit switched CS Attached in the MSC. This could be the case for example because of some CSoLTE MM
- 10 procedures performed via LTE. If Gs-interface is supported in the core network CN controlling the target GERAN cell, then a Combined Routing Area Update and Location Area update could be possible. Otherwise, the user equipment UE would need to perform normal location area update towards the Mobile Switching Center MSC.
- 15 The next step after successful Location Area update, LAU, is that a Voice Call Continuity, VCC, application in the MS would need to make a CS call towards the VCC Application Server, AS, in the IMS CN. Once this call establishment is successfully performed, the VCC AS may route the call leg via the CS domain and finalize the Inter-Domain change.
- 20 As mentioned before, figure 2 shows the general principle of the PS Handover execution phase. The Location Update procedure in step 13 and the CS call to the VCC AS in step 14 are further described in the figures 3, 4 and 5. Figures 3 and 4 describe two different possibilities for the step 13 and figure 5 shows the initial actions for step 14. The described steps are shown
- 25 here in detailed way as these are the two sequences optimized as part of this invention. It is also obvious that the sequences shown are exemplary and that there could be other procedures performed depending on the network configuration.

Figure 3 shows the details of step 13 when the target network is in Network Operation Mode I, i.e. the Gs interface between the SGSN and the Mobile Switching Center MSC is supported. In this case, the terminal performs Combined Routing Area (RA) and Location Area (LA) Update procedure. The
5 Combined Routing Area Update and Location Update procedure involves the UE the target BSS, the target SGSN, the MSC and the HLR/HSS.

Step 13 can be broken down to the following steps:

- 13a. The UE transmits a (GMM) ROUTING AREA UPDATE REQUEST (Update type="combined RA/LA updating") message to the target BSS.
- 10 13b. The target BSS transmits a BSSAP+-LOCATION-UPDATE-REQUEST message to the target SGSN.
- 13c. The target SGSN transmits an Update location message to the HLR and fetches subscriber data to the MSC, i.e. the MSC and the HLR/HSS intercommunicates.
- 15 13d. The MSC transmits a BSSAP+-LOCATION-UPDATE-ACCEPT message to the target SGSN.
- 13e. The target SGSN transmits a (GMM) ROUTING AREA UPDATE ACCEPT message to the target SGSN that transmits the message further to the UE.
- 20 Figure 4, on the other hand, shows the details of step 13 when the target network is in Network Operation Mode II or III (i.e. the Gs interface between the target serving GPRS support node target SGSN and the Mobile Switching Center MSC is not supported). In this case, the terminal performs separate Location Update and Routing Area Update procedures.
- 25 The Combined Routing Area Update and Location Update procedure involves the UE the target BSS, the target SGSN, the MSC and the HLR/HSS.

Step 13 can be broken down to the following steps:

13f. The UE and the target BSS intercommunicates regarding a GSM RR Connection establishment (MM) LOCATION UPDATING REQUEST.

13g. The target BSS transmits a SCCP Connection Request (BSSMAP COMPLETE LAYER3 INFO(MM LOCATION UPD.REQ.)) message to the MSC.

13g2. The MSC transmits an Update location to the HLR and fetches subscriber data from HLR/HSS.

13h. The MSC transmits an SCCP: Connection Accept (DTAP(MM AUTHENTICATION REQUEST)) message to the target BSS.

13i. The target BSS transmits an MM AUTHENTICATION REQUEST message to the UE.

13j. The UE transmits an MM AUTHENTICATION RESPONSE message to the target BSS.

13k. The target BSS transmits a DTAP(MM AUTHENTICATION RESPONSE) message to the MSC.

13l. The MSC transmits a BSSMAP CIPHER MODE COMMAND message to the target BSS.

13m. The target BSS transmits an RR CIPHERING MODE COMMAND to the UE.

13n. The UE transmits an RR CIPHERING MODE COMPLETE message to the target BSS.

13o. The target BSS transmits a BSSMAP CIPHER MODE COMPLETE message to the MSC.

13p. The MSC transmits a DTAP(MM LOCATION UPDATING ACCEPT) message to the target BSS.

13q. The target BSS transmits an MM LOCATION UPDATING ACCEPT message to the UE.

5 13r. The UE transmits a (GMM) ROUTING AREA UPDATE REQUEST (Update type="RA updating") message to the target SGSN.

13s. The target SGSN transmits a (GMM) ROUTING AREA UPDATE ACCEPT) message to the target BSS that transmits the message to the UE.

10 Figure 5 shows the initial details of step 14 when the CS Call is established towards the VCC AS Server

Step 14 can be broken down to the following steps

14a. The UE transmits a GSM RR Connection establishment (MM) CM SERVICE REQUEST (Mobile originated call) message to the target BSS.

15 14b. The target BSS transmits an SCCP Connection Request (BSSMAP COMPLETE LAYER3 INFO(CM SERVICE REQUEST)) message to the MSC

14c. The MSC transmits a SCCP: Connection Accept (DTAP(MM AUTHENTICATION REQUEST) message to the target BSS.

14d. The target BSS transmits a MM AUTHENTICATION REQUEST message to the UE.

20 14e. The UE transmits a MM AUTHENTICATION RESPONSE message to the target BSS.

14f. The target BSS transmits a DTAP(MM AUTHENTICATION RESPONSE) message to the MSC.

25 14g. The target MSC transmits a BSSMAP CIPHER MODE COMMAND mesasge to the target BSS.

14h. The target BSS transmits a RR CIPHERING MODE COMMAND message to the UE.

14i. The UE transmits a RR CIPHERING MODE COMPLETE message to the target BSS.

5 14j. The target BSS transmits a BSSMAP CIPHER MODE COMPLETE message to the MSC.

14k. The UE transmits a CC SETUP message to the target BSS.

14l. The target BSS transmits a DTAP(CC SETUP) message to the MSC.

14m. Call establishment continues as normally

10 Figure 6 shows an overview of the architecture of a Long Term Evolution (hereinafter called LTE) network system and figure 7 shows the architecture of the LTE network system in more detail. Figures 6 and 7 are intended to be an aid in reading the description of the invention in connection to figures 8-11. Figures 6 and 7 are also relevant for understanding the prior art
15 described in connection to figures 1-5 above.

According to figures 6 and 7, the network comprises a user equipment UE, a packet switched domain 701 and a circuit switched domain 702. The packet switched PS domain comprises a source packet system 703 and a target packet system 704. In LTE the source packet system 703 comprises a
20 source transceiver node eNodeB, a control node MME, a user plane node SAE-GW that consists of Serving Gateway and PDN Gateway functionalities. The term SAE-GW is used in this application for the Serving Gateway and PDN Gateway functionalities. The target packet system 704 comprises a target base station system, target BSS comprising a base station controller
25 BSC and a number of Base Transceiver Stations BTS and a target serving GPRS support node, target SGSN. The target packet system 704 comprises a first radio access network RAN1 portion and a first core network CN1 portion. The first radio access network RAN1 portion is comprised in the

target BSS/BSC/BTS and the first core network CN1 portion is comprised in the target serving GPRS support node target SGSN. It is obvious that there also exist other nodes in the different network portions.

5 The circuit switched domain 702 comprises a second radio access network RAN2 portion and a second core network CN2 portion. The second radio access network RAN2 portion is comprised in the target BSS/BSC/BTS and the second core network CN2 portion is comprised in a Mobile Switching Center MSC.

10 The invention is not limited to an LTE source packet system according to figures 1-11, but the source packet system may also be a 3G/UTRAN/WCDMA system comprising a transceiver node, source NodeB, a source Radio Network controller, source RNC, and source Serving GPRS support node, source SGSN. With reference to the drawings, the source NodeB and source RNC then replaces the source eNodeB, and the source
15 SGSN replaces source MME and source Serving Gateway.

According to the invention, the user equipment UE performs a domain switch from the packet switched domain 701 to the circuit switched domain 702. Furthermore, an attachment/registration/update procedure is performed regarding the user equipment UE towards the second core network CN2
20 portion of the circuit switched domain during the handover preparation phase between the source packet system 703 and the target packet system 704. The attachment/registration/update procedure may comprise one or several parts of a Location Area Update, LAU, and Routing Area Update, RAU, and CS Call establishment.

25 According to the invention the second radio access network RAN2 portion of the circuit switched domain 702 performs a signalling connection establishment for a user equipment UE mobile originated call towards the second core network CN2 portion of the circuit switched domain 702 for the

user equipment UE before the handover between source packet system 703 and the target packet system 704 is executed.

The above attachment/registration/update procedure and the signalling connection establishment may be performed separately or in combination.

- 5 Hence, the description of this invention is divided into many different parts depending on which of the mentioned procedures, i.e. Combined Routing Area, RA, and Location Area, LA update, plain Location Area update and/or the CS Call establishment, is optimized. This depends on Network Operation Mode in the Target Radio Access Network RAN and whether the user
10 equipment UE was already CS attached to the CS Core Network or not.

The Network Operation Mode defines whether the Gs-interface is being used between the target serving GPRS support node target SGSN and the Mobile Switching Center MSC and whether the Combined RA and LA Update procedure is possible.

- 15 The possibilities are described in the following:
- 1 Optimize Combined Routing Area, RA, and Location Area, LA update procedure i.e. UE is not CS attached in the Target CN, Gs-interface is used
 - 2 Optimize normal Location Area update i.e. UE is not CS attached in the
20 Target CN, Gs-interface is not used
 - 3 Optimize CS call establishment i.e. UE is CS attached in the Target CN

According to the invention, it is possible to combine optimizations 1 and 3; or to combine optimizations 2 and 3 above. The above mentioned optimizations will be described in more detail in connection to figures 8-13.

The invention intends to optimize the different variants of Location Area update procedures towards the CS core network when the user equipment UE is not circuit switched attached in the CS core network.

- 5 Figure 8 schematically shows a signal path diagram over optimized Location Area update from the target serving GPRS support node target SGSN when Gs-interface is used, i.e Network Operation Mode I as described in connection to figure 3 where the Gs interface between the SGSN and the Mobile Switching Center MSC is supported. This embodiment of the invention intends to optimize Combined Routing Area, RA, and Location Area, LA update when the user equipment UE is not circuit switched attached in the CS core network CN2 and when Gs-interface is used.

Figure 8 shows one embodiment where the target serving GPRS support node target SGSN performs the Location Update over the Gs-interface on behalf of the user equipment UE already during PS handover preparation phase. Another embodiment is shown in figure 9 where the target Base Station System target BSS instead triggers the Combined Routing Area and Location Update for the user equipment UE. For both cases, the main purpose is to get the needed UE profile information loaded into the Mobile Switching Center MSC to enable establishment of CS calls.

As is shown in figure 8, the optimization can be triggered already after step 3 in figure 8, i.e. when the target serving GPRS support node target SGSN receives the Forward Relocation Request message from the source control node source MME. This message contains the International Mobile Subscriber Identity, IMSI, of the user equipment UE and also the target cell identifier including Location Area Information/Identity, LAI. Hence, the target serving GPRS support node target SGSN is capable of indicating the IMSI and the Location Area, LA in which the user equipment UE is to be registered in the Mobile Switching Center MSC. Another important detail is that the user equipment UE needs to be informed about the fact that the user equipment

UE already has been registered in the Mobile Switching Center MSC and this is shown in steps 8-10 and as the new indication in figure 8. This includes that the user equipment UE is also informed about the Location Area Identity (LAI) where it was registered to and also optionally the user equipment UE is informed about a Temporary Mobile Subscriber Identity, TMSI, if it was allocated for the user equipment UE by the Mobile Switching Center MSC.

The steps performed according to prior art has already been described in connection to figures 1-3. According to figure 8, the steps performed according to this embodiment of the invention are:

10 13b. The target SGSN transmits a BSSAP+-LOCATION-UPDATE-REQUEST message to the MSC.

13c. The MSC transmits an Update location message to the HLR and fetches subscriber data from the HLR/HSS.

15 13d. The MSC transmits a BSSAP+-LOCATION-UPDATE-ACCEPT to the target SGSN.

The difference between prior art and the present invention is that steps 13b-d in figure 8 are performed before the initial step of step 13 and that steps 13a-13d are initiated by the target SGSN instead of the user equipment UE. In figure 8 steps 13b-13d are performed after step 3 and before step 5. However, steps 13b-13d could be performed at any time during the handover preparation phase, i.e. before step 12 is completed. The benefit is that in step 13 only Routing Area Update needs to be performed involving the user equipment UE, the target Base Station System target BSS, the target Serving GPRS Node target SGSN and the home location register HLR/ Home Subscriber Server HSS

Another difference is that the messages in steps 8, 9 and 10 comprises a new indication comprising information that location update LU has already been performed to Location Area Index LAI-x.

The embodiment according to figure 8 also allows for step 14, i.e. the CS Call establishment to VCC Server, to be performed in parallel with step 13.

Figure 9 schematically shows a signal path diagram of optimized Combined Routing Area, RA, and Location Area, LA update from target BSS when Gs-
5 interface is used, according to the invention;

Figure 9 shows the other alternative when the Target BSS triggers the Combined Routing Area, RA, and Location Area, LA update update towards the Target SGSN on behalf of the user equipment UE. This means then that the SGSN will perform the Location Update towards the Mobile Switching
10 Center MSC using the Gs-interface (i.e. as normally defined for the MM procedures over the Gs-interface). The main purpose is to get the needed UE profile information loaded into the Mobile Switching Center MSC to enable establishment of CS calls.

The user equipment UE is identified by the IMSI in the (Combined) Routing
15 Area Update Request message. The IMSI is passed from the Source RAN (e.g. Source MME) to the Target RAN and CN (e.g. Target BSC and Target SGSN). This means that the target SGSN receives the IMSI in the Forward Relocation Request and the Target BSC receives the IMSI in the PS Handover Request message. In addition, the Target BSS may use a new
20 indication in the above message to inform the Target SGSN (and Mobile Switching Center MSC) that the included IMSI is already authenticated by the network, i.e. that the Combined Routing Area, RA, and Location Area, LA, update created by the RAN on behalf of the user equipment UE and that no further authentication is needed for this transaction. This part serves two
25 purposes, first the Combined Routing Area, RA, and Location Area, LA update can be performed faster and secondly as the target Base Station System target BSS was performing the Combined Routing Area, RA, and Location Area, LA update on behalf of the user equipment UE then the target Base Station System target BSS would not even be able to answer e.g. a
30 possible authentication. Here it is also seen that a specific security

mechanism is needed to ensure that normal user equipments UEs are not capable of including the indication that the IMSI is already authenticated by the network.

It is also possible that the target Base Station System Target BSS does not
5 hold all the needed information to create a normal (Combined) Routing Area Update message. Parts of the needed information can be sent from the source transceiver node Source eNodeB or source control plane node source MME to the target Base Station System target BSS using e.g. some transparent container. If all information needed is not available, then the
10 target base station system target BSS will anyhow proceed with the Combined Routing Area, RA, and Location Area, LA update and the indication about network triggering this procedure on behalf of the user equipment UE can be used by the target Serving GPRS Node target SGSN and the Mobile Switching Center MSC to know that parts of this information
15 will be received later. The same principle applies for information available in the target Serving GPRS Node target SGSN for the solution shown in figure 8.

In addition, the user equipment UE is again informed in the PS Handover Command message by the target Base Station System target BSS that
20 Combined Routing Area, RA, and Location Area, LA update was performed on behalf of the user equipment UE. This includes that the user equipment UE is also informed about the Location Area Identity (LAI) where it was registered to and also optionally the user equipment UE is informed about a Temporary Mobile Subscriber Identity, TMSI, if it was allocated for the user
25 equipment UE by the Mobile Switching Center MSC. Based on this knowledge, the user equipment UE proceeds with CS Call establishment towards the VCC AS directly after completion of the PS HO (step 14 in figure 9).

The steps performed according to prior art has already been described in connection to figures 1-3. According to figure 9, the steps performed according to this embodiment of the invention are:

13a. The target BSS transmits a (GMM) ROUTING AREA UPDATE
5 REQUEST (Update type="combined RA/LA updating") message to the target SGSN.

13b. The target SGSN transmits a BSSAP+-LOCATION-UPDATE-REQUEST message to the MSC.

13c. The MSC transmits an update location to the HLR and fetches
10 subscriber data to from the HKR/HSS.

13d. The MSC transmits a BSSAP+-LOCATION-UPDATE-ACCEPT message to the target SGSN.

13e. The target SGSN transmits a (GMM) ROUTING AREA UPDATE ACCEPT message to the target BSS.

15 The difference between prior art and the present invention is that steps 13a-e in figure 9 are performed before the initial step of step 13 and that the target Base Station System target BSS takes initiative instead of the user equipment UE. In figure 9 steps 13a-13e are performed after step 3 and before step 5. However, steps 13a-13c could be performed at any time
20 during the handover preparation phase, i.e. before step 12 is completed. The benefit is that in step 13 no routing area update needs to be done since this has already been performed due to steps 13a-e.

Another difference is that the messages in steps 7, 8, 9 and 10 comprises a new indication comprising information that routing area update and location
25 update LU has already been performed to Location Area Index LAI-x.

Figure 10 schematically shows a signal path diagram of optimized "normal" Location Area update; according to the invention. The method optimizes

Location Area update procedure when the user equipment UE is not CS attached in the CS core network CN2 and where Gs-interface is not used.

Figure 10 shows the main principles of this optimization. The Target Base Station System target BSS triggers the normal Location Area update procedure towards the Mobile Switching Center MSC on behalf of the user equipment UE after step 4 in figure 10. The main purpose is to get the needed UE profile information loaded into the Mobile Switching Center MSC to enabled establishment of CS calls. The steps performed and the benefits achieved are similar to the optimization of Combined Routing Area, RA, and Location Area, LA update.

The user equipment UE is identified by the IMSI in the LOCATION UPDATING REQUEST message. In addition, the target Base Station System target BSS may use a new indication in the above message (step 13 in figure 10) to inform the Mobile Switching Center MSC that the included IMSI is already authenticated by the network, i.e. that the Location Area update is created by the Radio Access Network RAN on behalf of the user equipment UE and that no further authentication is needed for this transaction. This part serves two purposes, firstly the Location Area update can be performed faster and secondly as the BSS is performing the Location Area update on behalf of the user equipment UE then the target Base Station System target BSS would not even be able to answer e.g. a possible authentication. Here it is also seen that a specific security mechanism is needed to ensure that normal user equipments UEs are not capable of including the indication that the IMSI is already authenticated by the network.

It is also possible that the target Base Station System target BSS does not hold all the needed information to create a normal LOCATION UPDATING REQUEST message. Parts of the needed information can be sent from the source transceiver node source eNodeB or source control plane node source MME to the target Base Station System target BSS using e.g. some transparent container. If all information needed is not available, then the

target Base Station System target BSS will anyhow proceed with the Location Area update and the indication about network triggering this procedure can be used by the Mobile Switching Center MSC to know that parts of this information will be received later.

5 In addition, the user equipment UE is informed in the PS Handover Command message by the target BSS that Location Area update was performed on behalf of the user equipment UE. This includes that the user equipment UE is also informed about the Location Area Identity LAI where it was registered to and also optionally the user equipment UE is informed
10 about a Temporary Mobile Subscriber Identity, TMSI, if it was allocated for the user equipment UE by the Mobile Switching Center MSC. Based on this knowledge, the user equipment UE proceeds with CS Call establishment towards the VCC AS directly after completion of the PS HO (step 13 in figure 4).

15 The steps performed according to prior art has already been described in connection to figures 1, 2 and 4. According to figure 10, the steps performed according to this embodiment of the invention are:

13g. The target BSS transmits a SCCP Connection Request (BSSMAP COMPLETE LAYER3 INFO(MM LOCATION UPD.REQ.)) message to the
20 MSC.

13g2. The MSC transmits an Update location to the HLR and fetches subscriber data from HLR/HSS.

13i. The MSC transmits a BSSMAP CIPHER MODE COMMAND message to the target BSS.

25 13o. The target BSS transmits a BSSMAP CIPHER MODE COMPLETE message to the MSC.

13p. The MSC transmits a DTAP(MM LOCATION UPDATING ACCEPT) message to the target BSS.

- The difference between prior art and the present invention is that steps 13g, 13g2, 13l, 13o and 13p in figure 10 are performed before the initial step of step 13. In figure 10 steps 13g, 13g2, 13l, 13o and 13p are performed after step 3 and before step 5. However, steps 13g, 13g2, 13l, 13o and 13p could
- 5 be performed at any time during the handover preparation phase, i.e. before step 12 is completed. The benefit is that in step 13 only Routing Area Update needs to be performed involving the user equipment UE, the target Base Station System target BSS, the target Serving GPRS Node target SGSN and the home location register HLR/ Home Subscriber Server HSS.
- 10 Another difference is that the messages in steps 7, 8, 9 and 10 comprises a new indication comprising information that location update LU has already been performed to Location Area Index LAI-x.

Figure 11 schematically shows a signal path diagram of optimized CS Call establishment. The invention intends to optimize CS call establishment when

15 UE is CS attached in the CS core network CN2.

Figure 11 shows the main principles of this optimization. The Target BSS triggers the normal CS Call establishment procedure towards the Mobile Switching Center MSC on behalf of the user equipment UE already during the PS Handover preparation phase, i.e. after step 4 in figure 11. In this case,

20 the optimization is mostly about establishing the SCCP connection between the BSS and the Mobile Switching Center MSC on behalf of the user equipment UE.

In addition, the BSS sends the initial CM SERVICE REQUEST message to the MSC and indicates in the CM Service Type IE that the user equipment

25 UE wishes to establish Mobile originating call. All this is based on the Target BSS making the decision that an Inter-Domain transfer is needed. When the first downlink DTAP message (i.e. could be MM AUTHENTICATION REQUEST in most/all of the cases) from the Mobile Switching Center MSC is received in the Target BSS, it queues this message and waits until the PS

HO is completed. After this the BSS waits for the MS to establish the GSM RR connection and send the CM SERVICE REQUEST message and once received, the BSS may instantly reply to the MS by sending the queued AUTHENTICATION REQUEST message (or whichever message was the first message received from the Mobile Switching Center MSC). After this the CS Call establishment continues as normally.

The steps performed according to prior art has already been described in connection to figures 1, 2 and 5. According to figure 10, the steps performed according this embodiment of the invention are:

10 14b. The target BSS transmits an SCCP Connection Request (BSSMAP COMPLETE LAYER3 INFO(CM SERVICE REQUEST)) message to the MSC

14c. The MSC transmits a SCCP: Connection Accept (DTAP(MM AUTHENTICATION REQUEST)) message to the target BSS.

15 14a. The UE transmits a GSM RR Connection establishment (MM) CM SERVICE REQUEST (Mobile originated call) message to the target BSS.

14d. The target BSS transmits a MM AUTHENTICATION REQUEST message to the UE.

14e. The UE transmits a MM AUTHENTICATION RESPONSE message to the target BSS.

20 The CS Call establishment then continues as normally.

The difference between prior art and the present invention is that steps 14b, 14c and 14a, 14d, and 14e are performed before the initial step of step 14. In figure 11 steps 14b and 14c are performed after step 4 and before step 5 and steps 14a, 14d and 14e are performed after step 13 but before finalisation of the CS call establishment procedure to VCC AS. One benefit of this embodiment is that steps 14b and 14c prepares the MCS on an early stage

so that minimum interruption is achieved for the CS call establishment procedure.

It is also worth mentioning once more that the Location update optimization, i.e. either the Location Area update optimization or the Combined Routing Area and Location Area update optimization, can be performed together with this CS Call establishment optimization. For example, the target SGSN could also trigger the step 13b as shown in figure 8 already in step 3 in figure 11.

The Location update optimization or the Combined Routing Area and Location Area update optimization mechanisms described in this application are also applicable for a normal PS handover case i.e. even when there is no Inter Domain transfer performed. This means that any of the methods described in figures 8, 9 and 10 could be performed by the target Radio Access Network or CS Core Network and the user equipment UE would be informed about this. Once the normal PS handover is executed, the user equipment UE would know that it does not need to perform a Location Update as it was already performed by the target Radio Access Network or CS Core Network.

Figure 12 show a flow chart of a method according to the invention.

Box 121 shows the initiation of a packet switched handover between the source packet system 703 and the target packet system 704.

Box 122 shows that the user equipment UE initiates a domain switch from the packet switched domain 701 to the circuit switched domain 702.

Box 123 shows that an attachment/registration/update procedure is performed on behalf of the user equipment UE towards the second core network CN2 portion of the circuit switched domain 702 during the handover preparation phase between the source packet system 703 and the target packet system 704. According to the embodiments described in connection to figures 8-11, the attachment/registration/update procedure can be

initiated/performed by different units in the network dependent on already described parameters, for example .Network operation mode.

Box 124 shows that the second radio access network RAN2 portion target BTS/BSC of the circuit switched domain 702 performs a signalling connection establishment on behalf of user equipment UE for an originated call towards the second core network portion CN2 in the Mobile Switching Center MSC of the circuit switched domain 702 for the user equipment UE before the handover between the source packet system 703 and the target packet system 704 is executed. The step shown in Box 704 can performed during the execution of the steps shown in Boxes 702 and 703 or can be performed alone, i.e. without the steps shown in Boxes 702 and 703 being executed.

Box 125 shows that the domain switch from the packet switched domain 701 to the circuit switched domain 702 and the handover between the source packet system 703 and the target packet system 704 is executed. These two steps do not have to be executed simultaneously, but can be executed at different points in time. The latter is obvious from the embodiments described in connection to figures 8-11

CLAIMS

1. A packet switched handover and domain switch method for a wireless communications network comprising a user equipment (UE), a packet switched domain (701) and a circuit switched domain (702), the packet switched domain (701) comprising a source packet system (703) and a target packet system (704), the target packet system (704) comprising a radio access network (RAN1) portion (target BTS; BSC) and a first core network (CN1) portion (target SGSN), the circuit switched domain (702) comprising a second radio access network (RAN2) portion (target BTS; BSC) and a second core network (CN2) portion (MSC), the user equipment (UE) performing a domain switch from the packet switched domain (701) to the circuit switched domain (702) where an attachment/registration/update procedure is performed on behalf of the user equipment (UE) towards the second core network (CN2) portion (MSC) of the circuit switched domain (702) during the handover preparation phase between the source packet system (703) and the target packet system (704) and/or the second radio access network (RAN2) portion (target BTS; BSC) of the circuit switched domain (702) performing a signalling connection establishment on behalf of the user equipment (UE) for an originated call towards the second core network (CN2) portion (MSC) of the circuit switched domain (702) for the user equipment (UE) before the handover between source packet system (703) and the target packet system (704) is executed.
2. A method according to claim 1, wherein the attachment procedure is triggered by the first radio access network (RAN1) portion (target BTS; BSC) of the target packet system (704) or by the first core network (CN1) portion (target SGSN) of the target packet system (704).
3. A method according to claim 1, wherein the attachment/registration/update procedure is triggered by the second radio access network (RAN2) portion (target BTS; BSC) of the circuit switched domain (702).

4. A method according to any one of claims 1-3, wherein the attachment/registration/update procedure is taking place before a target Serving GPRS Support Node (target SGSN) signals a Forward Relocation Response message to a source control node (MME) being part of the source packet system (703).
5

5. A method according to claim 4, wherein the attachment/registration/update procedure is taking place before or during the steps of reserving circuit switched domain (702) and packet switched domain (701) radio resources for a target Base Station Subsystem (BSS) connected to the circuit switched domain (702) and the packet switched domain (701).
10

6. A method according to any one of claims 1-5, wherein the target packet system (704) comprises a target Serving GPRS Support Node (target SGSN) being the first core network (CN1) portion (target SGSN) and a target base station system (target BSS) comprising the first radio access network (RAN1) portion (BSC; BTS) and in that the circuit switched domain (702) comprises a Mobile Switching Center (MSC) being the second core network (CN2) portion (MSC) and the target base station system (target BSS) comprising the second radio access network (RAN2) portion (BTS; BSC), wherein the target Serving GPRS Support Node (target SGSN) performs the attachment/registration/update over a Gs-interface towards the second core network (CN2) portion (MSC) on behalf of the user equipment (UE) when the target Serving GPRS Support Node (target SGSN) has received a request for preparation for the handover in the form of Forward Relocation Request message between the source packet system (703) and the target packet system (704) from a source control node (MME) being part of the source packet system (703).
15
20
25

7. A method according to claim 6, wherein the target Serving GPRS Support Node (target SGSN) performs the attachment/registration/update procedure towards the Mobile Switching Center (MSC) using a Gs-interface for loading

the user equipment (UE) profile information into the Mobile Switching Center (MSC) to enable establishment of Circuit Switched calls.

8. A method according to claim 7, wherein the Forward Relocation Request message contains the International Mobile Subscriber Identity (IMSI) of the user equipment (UE) and also the target cell identifier including Location Area Information/Identity (LAI).

9. A method according to claim 8, wherein the target Serving GPRS Support Node (target SGSN) indicates that the International Mobile Subscriber Identity (IMSI) and the Location Area (LA) in which the user equipment (UE) is to be registered in the Mobile Switching Center (MSC).

10. A method according to any one of claims 6-9, wherein the user equipment (UE) is informed about the fact that the user equipment (UE) already has been registered in the Mobile Switching Center (MSC) and the corresponding Location Area Identity (LAI) and Temporary Mobile Subscriber Identity (TMSI) by use of an indication message or new information added in another message.

11. A method according to any one of claims 6-10, wherein the attachment/registration/update procedure is performed by the target Base Station System (BSS) and comprises either the step of a Combined Routing Area (RA) and Location Area (LA) Update to the target Serving GPRS Support Node (target SGSN) or the step of Location Update towards the Mobile Switching Center (MSC) on behalf of the user equipment (UE) after having received a PS handover request from the Target SGSN.

12. A method according to claim 11, wherein the target Serving GPRS Support Node (target SGSN) receives the IMSI in the Forward Relocation Request message and in that the Mobile Switching Center (MSC) receives the IMSI in the PS Handover Request message.

13. A method according to claim 12, wherein the target base station system (target BSS) uses a new indication in the Forward Relocation Request message to inform the target Serving GPRS Support Node (target SGSN) and the Mobile Switching Center (MSC) that the included International Mobile
5 Subscriber Identity (IMSI) is already authenticated by the network.

14. A method according to claim 13, wherein the target base station system (target BSS) does not hold all the needed information to create the Routing Area Update message but parts of the needed information is transmitted from the source packet system (703) to the target base station system (target
10 BSS) using a transparent container.

15. A method according to claim 14, wherein the target base station system (target BSS) will proceed with a combined routing area update and location area update, even if all information needed is not available, and the indication about the network triggering this procedure is used by the target Serving
15 GPRS Support Node (target SGSN) and the Mobile Switching Center (MSC) as information that remaining parts information will be received later .

16. A method according to claim 15, wherein the user equipment (UE) is informed in the PS Handover Command message by the target base BSS station system (target BSS) that the combined Routing Area update and
20 Location Area update was performed on behalf of the user equipment (UE) and that, based on this knowledge, the user equipment (UE) proceeds with a circuit switched Call establishment message towards a Voice Call Continuity Application Server (VCC AS) directly after completion of the packet switched handover.

25 17. A method according to claim 1 or 2, wherein the target packet system (target BTS; BSC; target SGSN) comprises a target Serving GPRS Support Node (target SGSN) and that the circuit switched domain (702) comprises a target Base Station Subsystem (BSS) and in that the circuit switched domain (702) comprises a Mobile Switching Center (MSC), wherein the target Base

Station Subsystem (BSS) triggers a location update procedure towards the Mobile Switching Center (MSC) on behalf of the user equipment (UE) after having received a PS handover request from the target Serving GPRS Support Node (target SGSN).

- 5 18. A method according to claim 17, wherein the user equipment (UE) profile information is registered in the Mobile Switching Center (MSC) to enable establishment of CS calls.

- 10 19. A method according to claim 18, wherein the target Base Station System (BSS) uses an indication in the Location Updating Request message to inform the target Mobile Switching Center (MSC) that the included International Mobile Subscriber Identity (IMSI) is already authenticated by the network due to the fact that the location update is created by the second radio access network (RAN2) portion (target BTS; BSC) on behalf of the user equipment (UE) and that no further authentication is needed for this
15 transaction.

- 20 20. A method according to any one of claims 17-19, wherein the source transceiver node (eNodeB) transmits a part of the information needed in the Location Updating Request message to the target Base Station System (target BSS) using a transparent container or that a source control node (MME), being part of the source packet system (703), transmits a part of the information to the target Base Station System (target BSS) using a transparent container, wherein the target Base Station System (target BSS) uses the information when performing a Location Area update procedure.

- 25 21. A method according to any one of claims 17-20, wherein the user equipment (UE) is informed in a PS Handover Command message by the target Base Station System (target BSS) that Location Area Update was performed on behalf of the user equipment (UE) and that, based on this knowledge, the user equipment (UE) proceeds with CS Call establishment

towards a Voice Call Continuity Application Server (VCC AS) directly after completion of the packet switched handover.

22. A method according to any one of the preceding claims, wherein the source packet system (703) is a long term evolution system comprising a target Serving GPRS Support Node (target SGSN) and in that the circuit switched domain (702) comprises a Mobile Switching Center (MSC), wherein the second radio access network (RAN2) portion (target BTS; BSC) triggers a Circuit Switched Call establishment procedure towards the Mobile Switching Center (MSC) on behalf of the user equipment (UE) after having received a PS handover request from the target Serving GPRS Support Node (target SGSN).

23. A method according to claim 22, wherein an SCCP connection between the BSS and the MSC is established.

24. A method according to claim 22 or 23, wherein the second radio access network (RAN2) portion (target BTS; BSC) sends an initial CM Service Request message to the Mobile Switching Center (MSC) and indicates in a CM Service Type IE that the user equipment (UE) wishes to establish a mobile originating call based on that the second radio access network (RAN2) portion (target BTS; BSC) makes a decision that a domain transfer is needed.

25. A method according to claim 24, wherein, when a first downlink Direct Transfer Application Part (DTAP) message (i.e. could be MM AUTHENTICATION REQUEST in most/all of the cases) from the Mobile Switching Center (MSC) is received in the second radio access network (RAN2) portion (target BTS; BSC), the second radio access network (RAN2) portion (target BTS; BSC) queues the message and waits until the packet switched handover is completed, then the second radio access network (RAN2) portion (target BTS; BSC) waits for the user equipment (UE) to establish a GSM RR connection and to send the CM Service Request

message and when the second radio access network (RAN2) portion (target BTS; BSC) has received the CM Service Request message, the second radio access network (RAN2) portion (target BTS; BSC) may instantly reply to the user equipment (UE) by sending the queued first downlink Direct Transfer
5 Application Part (DTAP) message (AUTHENTICATION REQUEST message wherein the CS Call establishment continues.

26. A method according to any one of the preceding claims, wherein the source packet is an LTE based system comprising an LTE source transceiver node (source eNodeB) and an LTE source control node (source MME) and
10 an LTE source Serving Gateway or wherein the source packet system is a 3G/UTRAN/WCDMA system comprising a 3G/UTRAN/WCDMA source transceiver node (source NodeB), a source Radio Network Controller (source RNC) and a source Serving GPRS support node (source SGSN), wherein the
15 3G/UTRAN/WCDMA source transceiver node (source NodeB) and the source Radio Network Controller (source RNC) replaces the source LTE source transceiver node (source eNodeB), and the source Serving GPRS support node (source SGSN) replaces the LTE source control node (source MME) and an LTE source Serving Gateway.

27. A system for a packet switched handover and domain switch method for
20 a wireless communications network comprising a user equipment (UE), a packet switched domain (701) and a circuit switched domain (702), the packet switched domain comprising a source packet system (source eNodeB; MME, SAE-GW) and a target packet system (704), the target
25 packet system (704) comprising a radio access network (RAN1) portion (target BTS; BSC) and a first core network (CN1) portion (target SGSN), the circuit switched domain (702) comprising a second radio access network (RAN2) portion (target BTS; BSC) and a second core network (CN2) portion (MSC), the system being arranged to allow for;

the user equipment (UE) to perform a domain switch from the packet
30 switched domain (701) to the circuit switched domain (702) where an

attachment/registration/update procedure is performed on behalf of the user equipment (UE) towards the second core network (CN2) portion (MSC) of the circuit switched domain (702) during the handover preparation phase between the source packet system (703) and the target packet system (704) and/or;

-the second radio access network (RAN2) portion (target BTS; BSC) of the circuit switched domain (702) is arranged to perform a signalling connection establishment on behalf of user equipment (UE) mobile for an originated call towards the second core network portion (MSC) of the circuit switched domain (702) for the user equipment (UE) before the handover between source packet system (703) and the target packet system (704) is executed.

28. A system according to claim 27 arranged to perform the steps according to any one of the method claims 2-26.

Fig. 1
(Prior art)

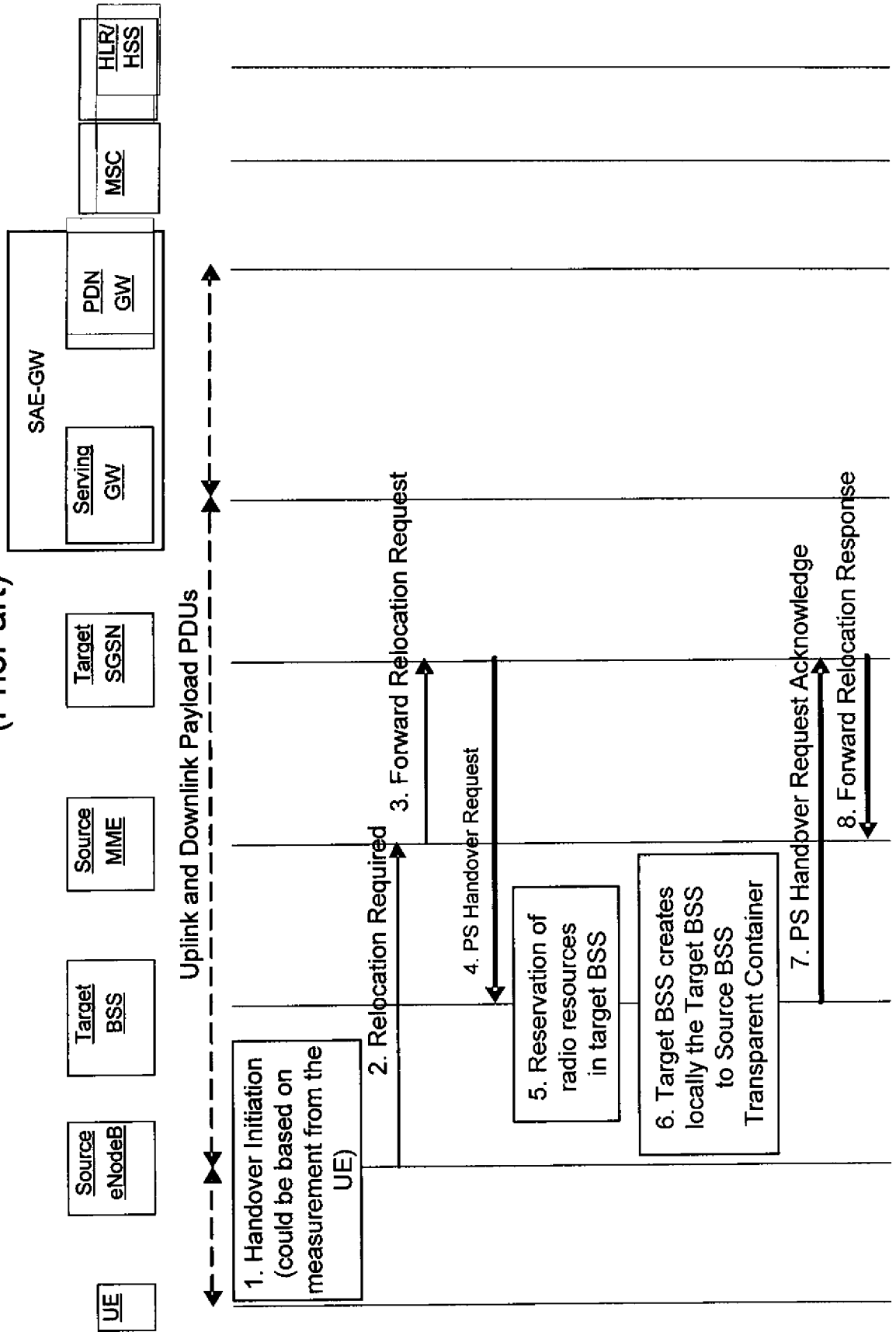

Fig. 2
(Prior art)

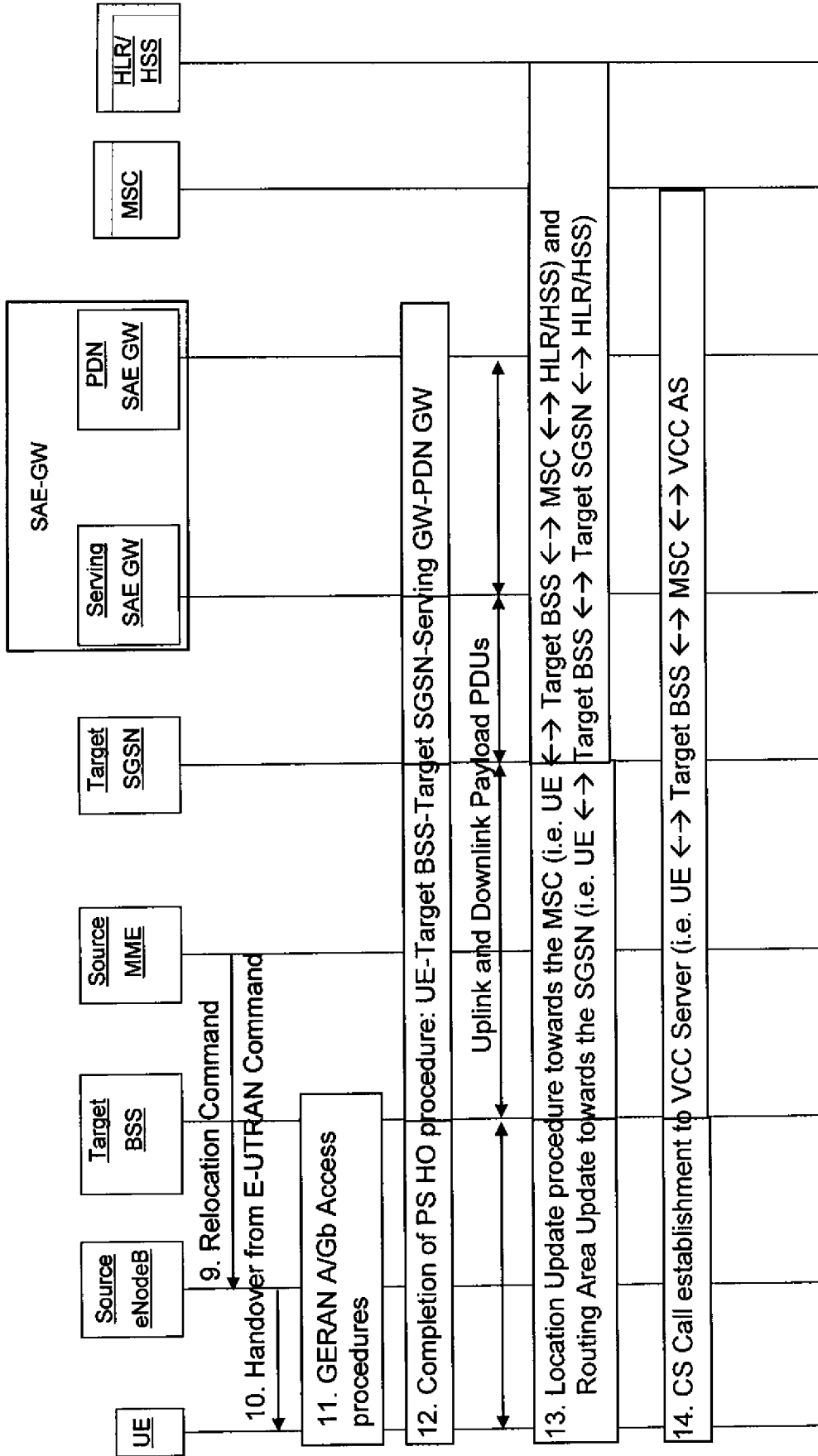

Fig. 3
(Prior art)

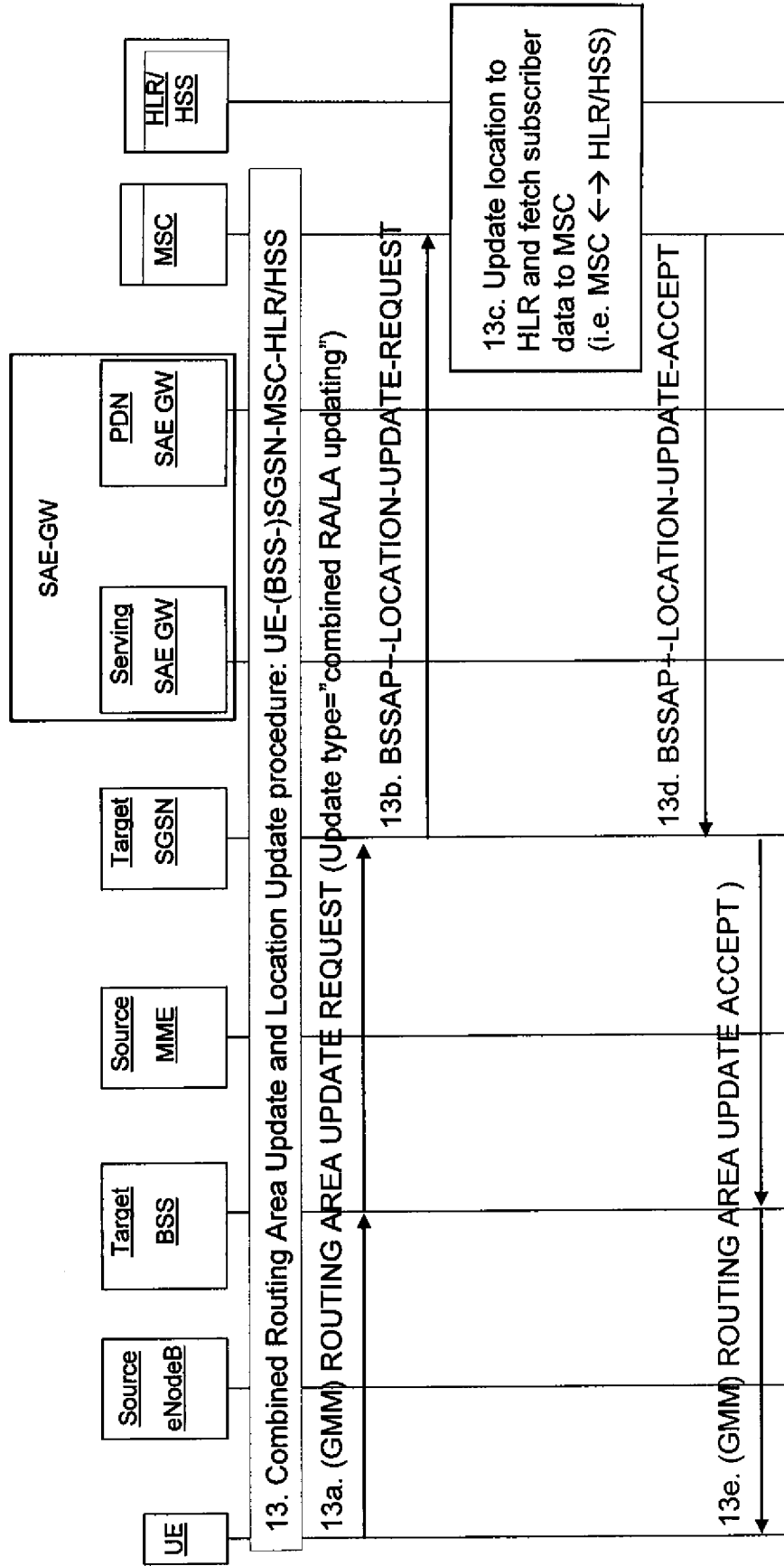

Fig. 4
(Prior art)

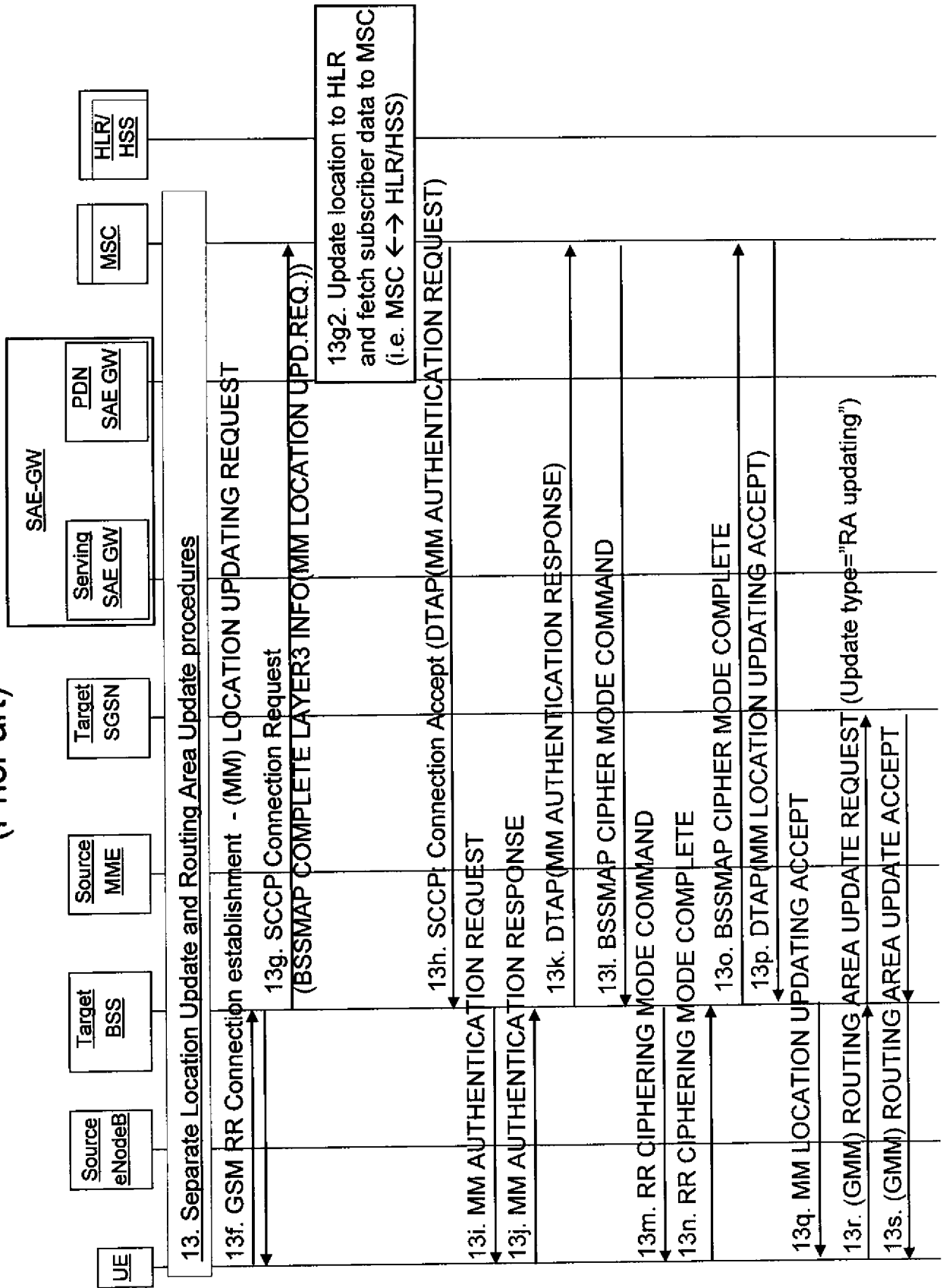

Fig. 5
(Prior art)

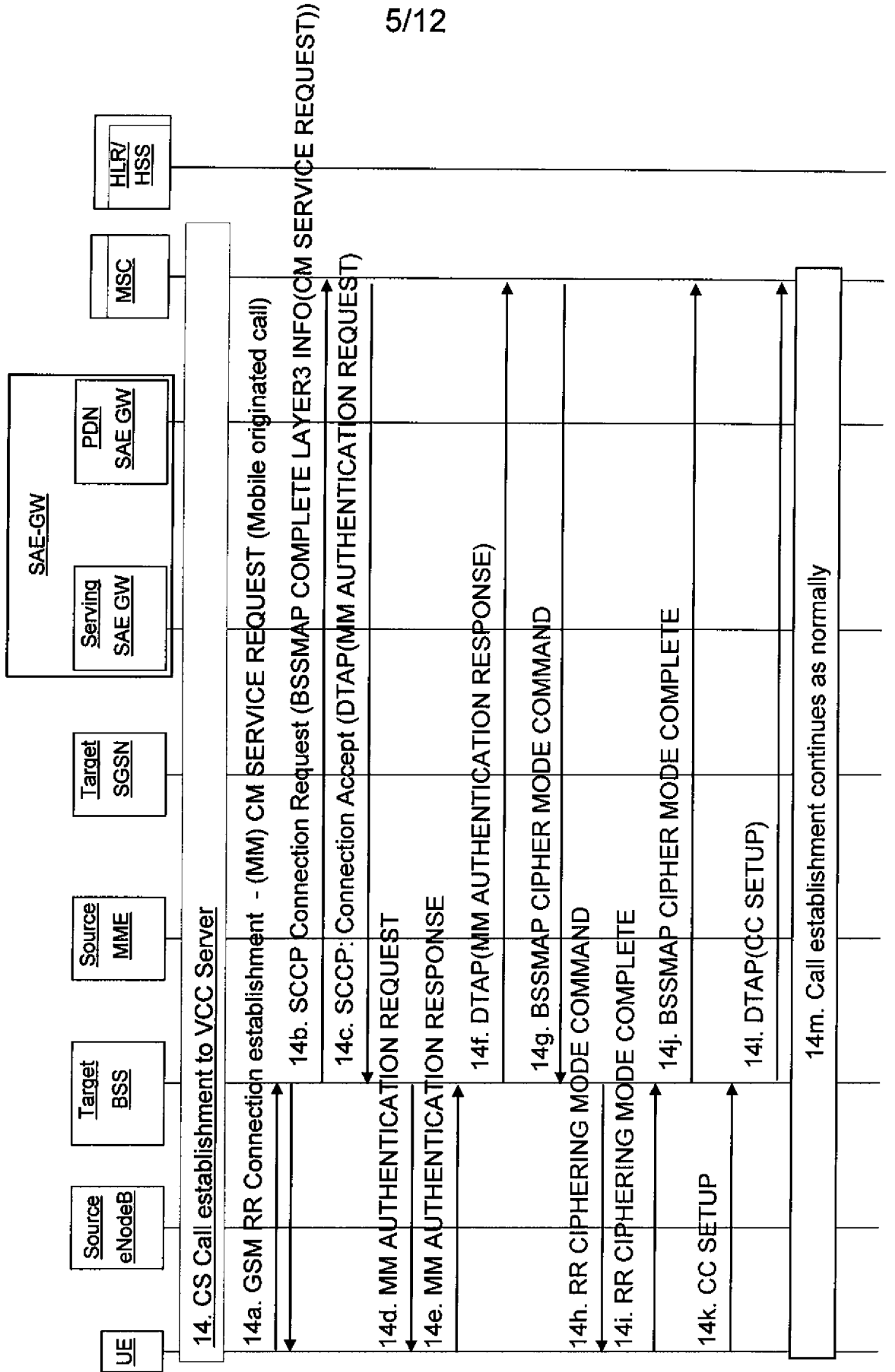

Fig. 6
(Prior art)

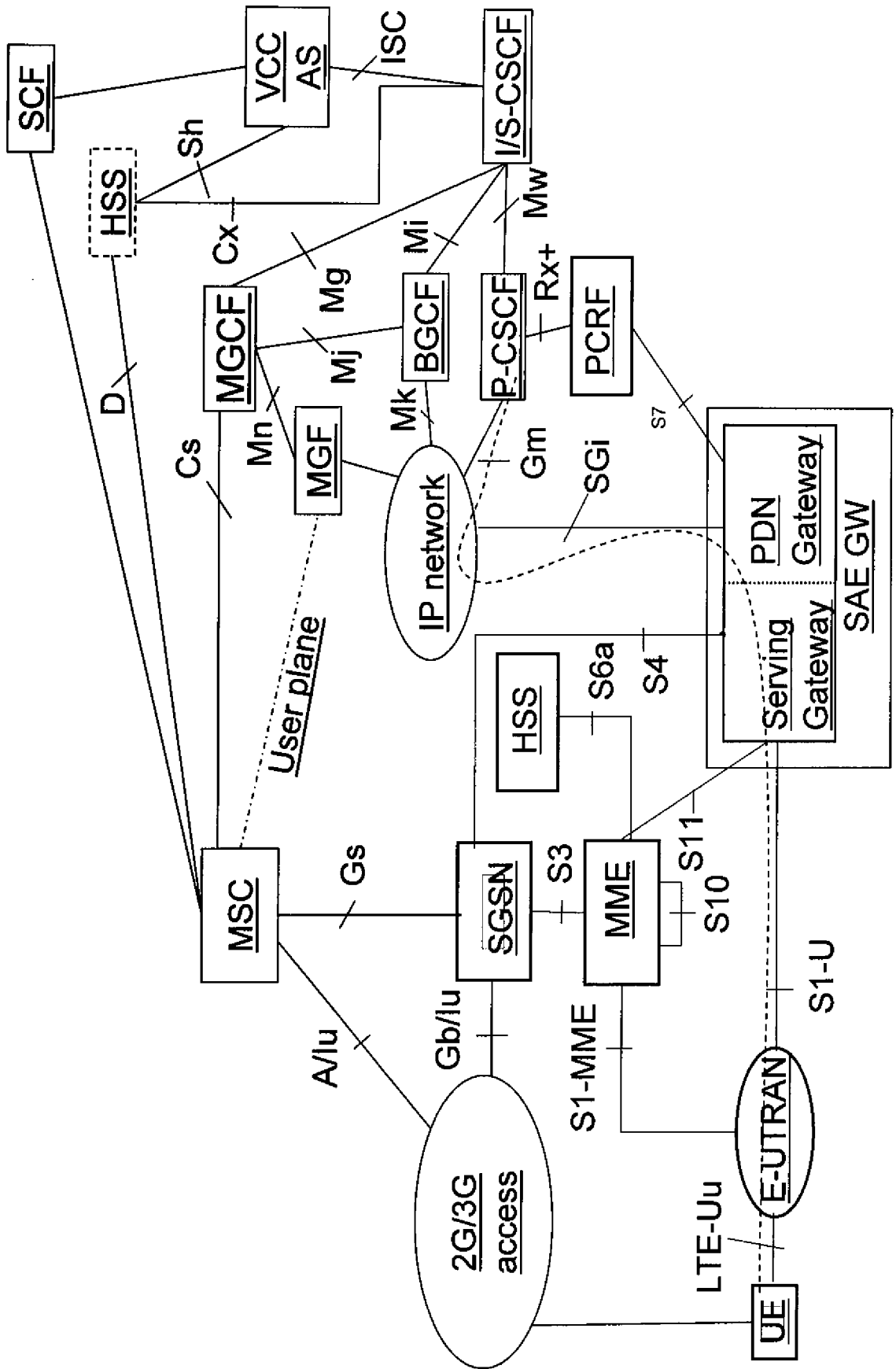

Fig. 8

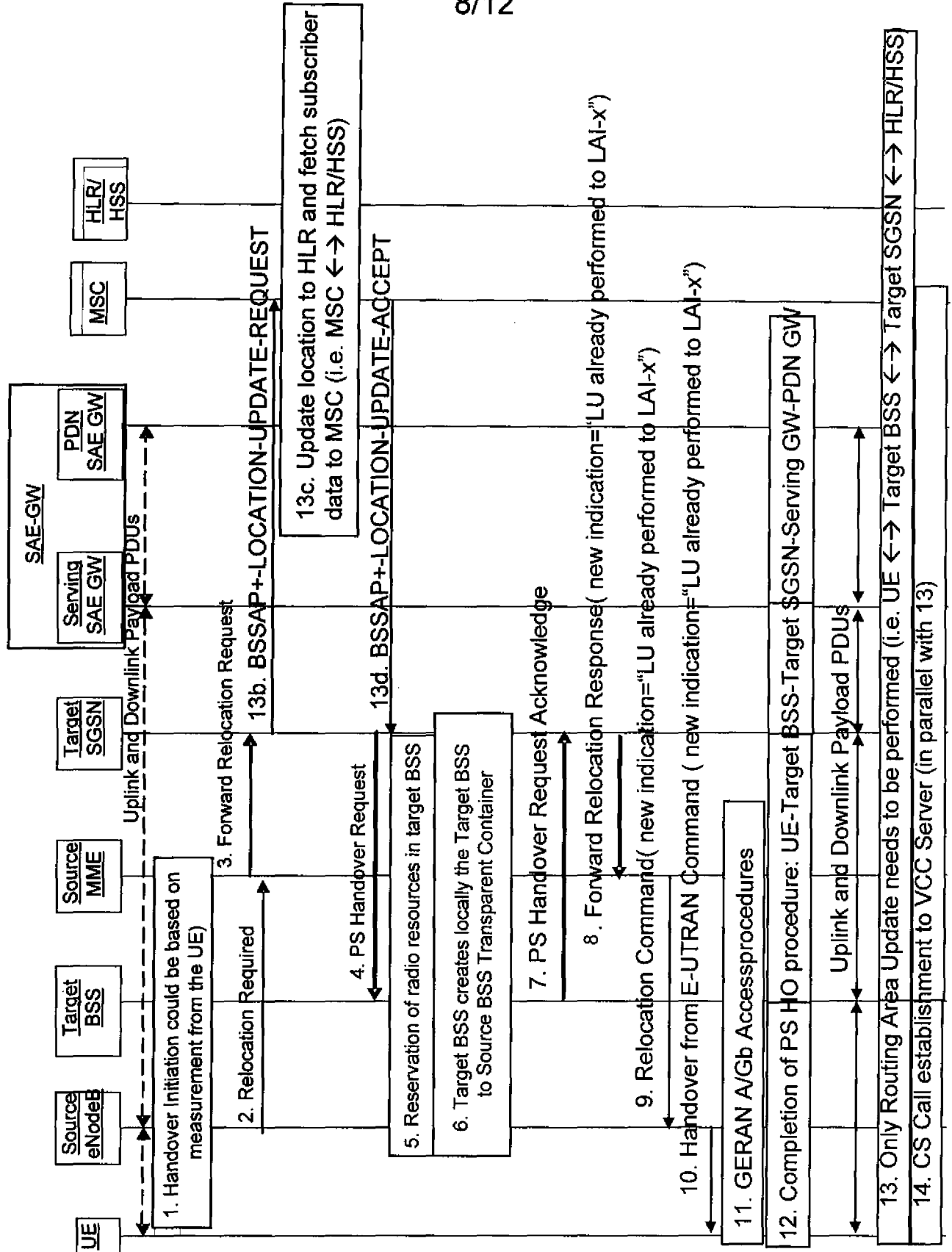

Fig. 9

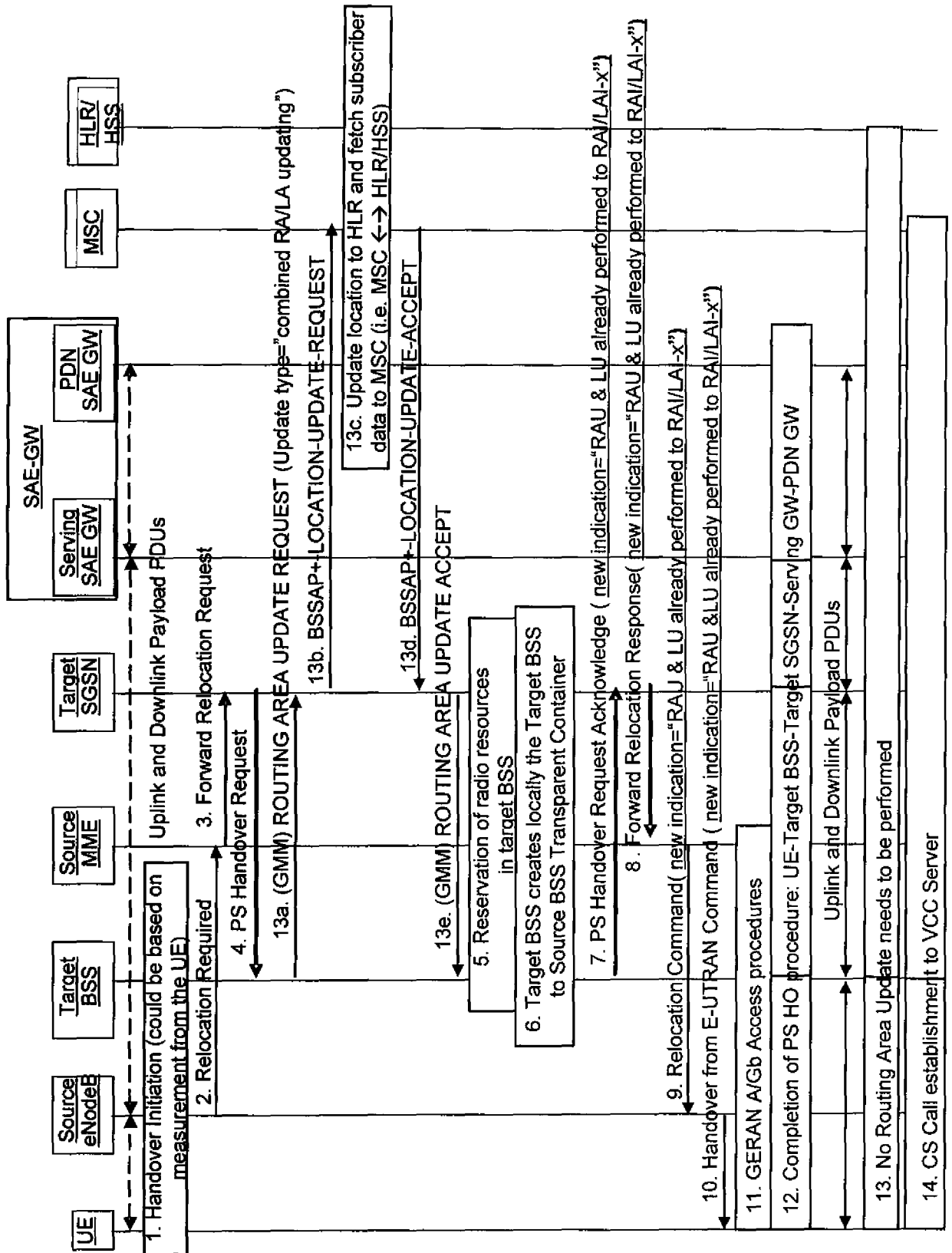

Fig. 10

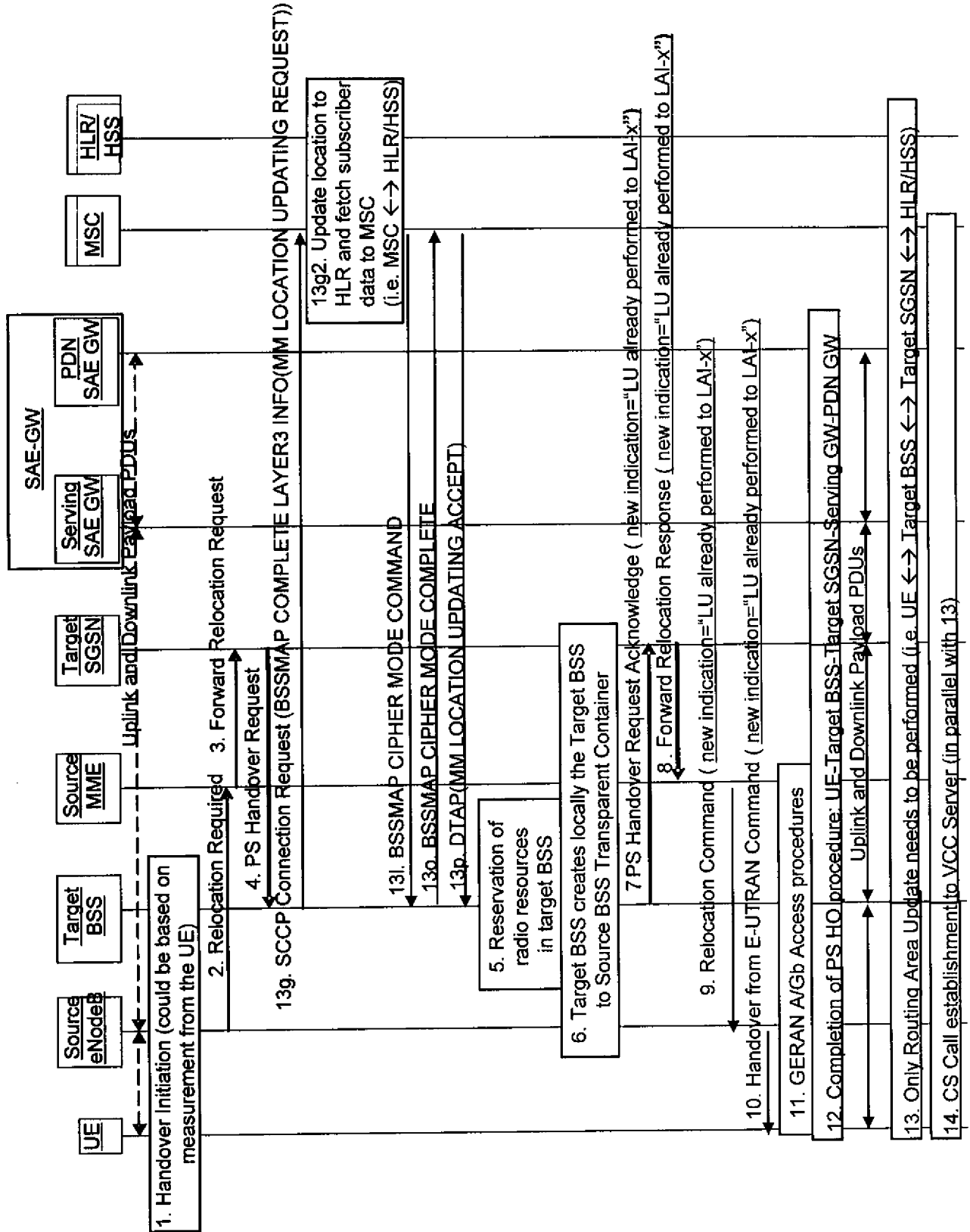

Fig. 11

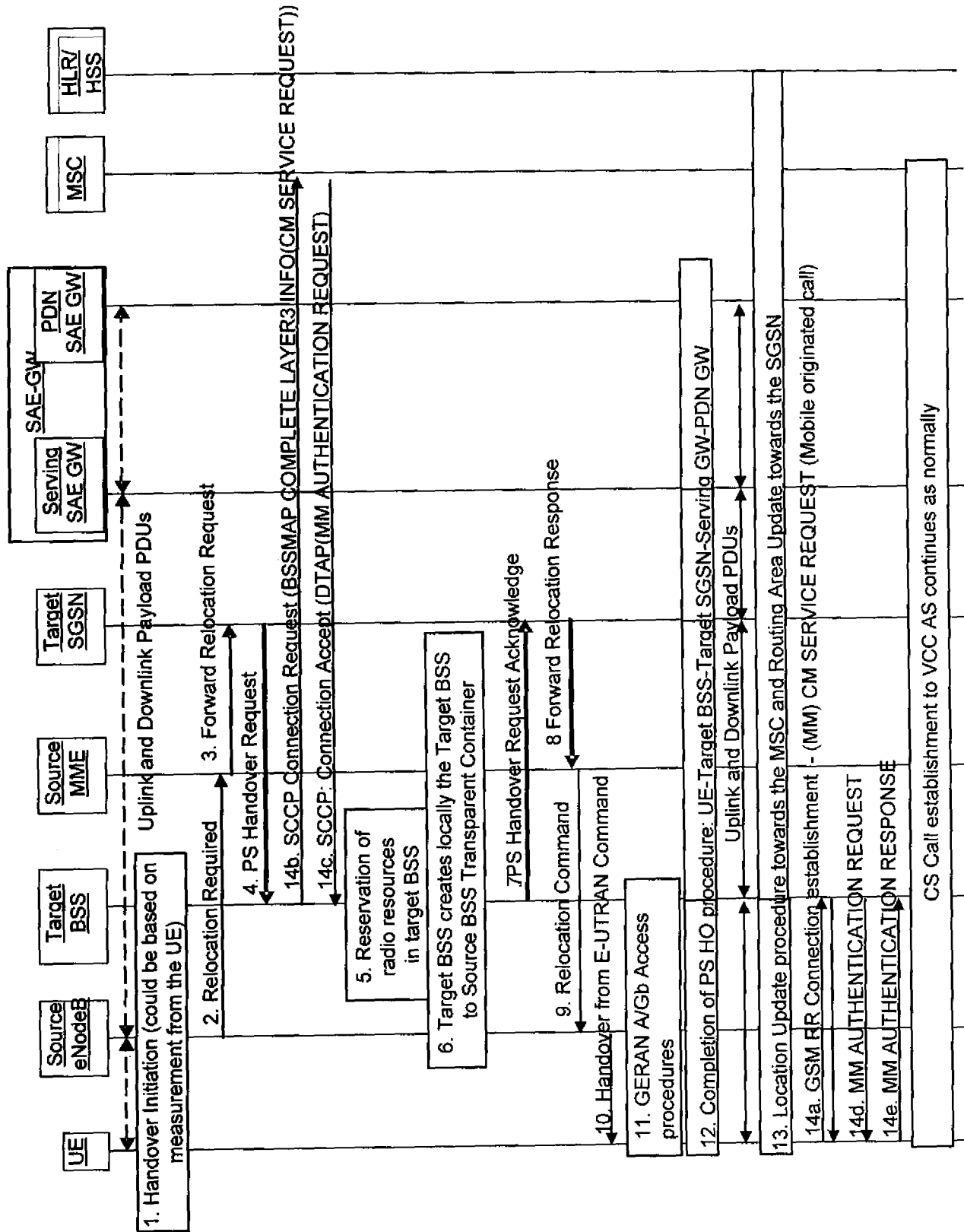
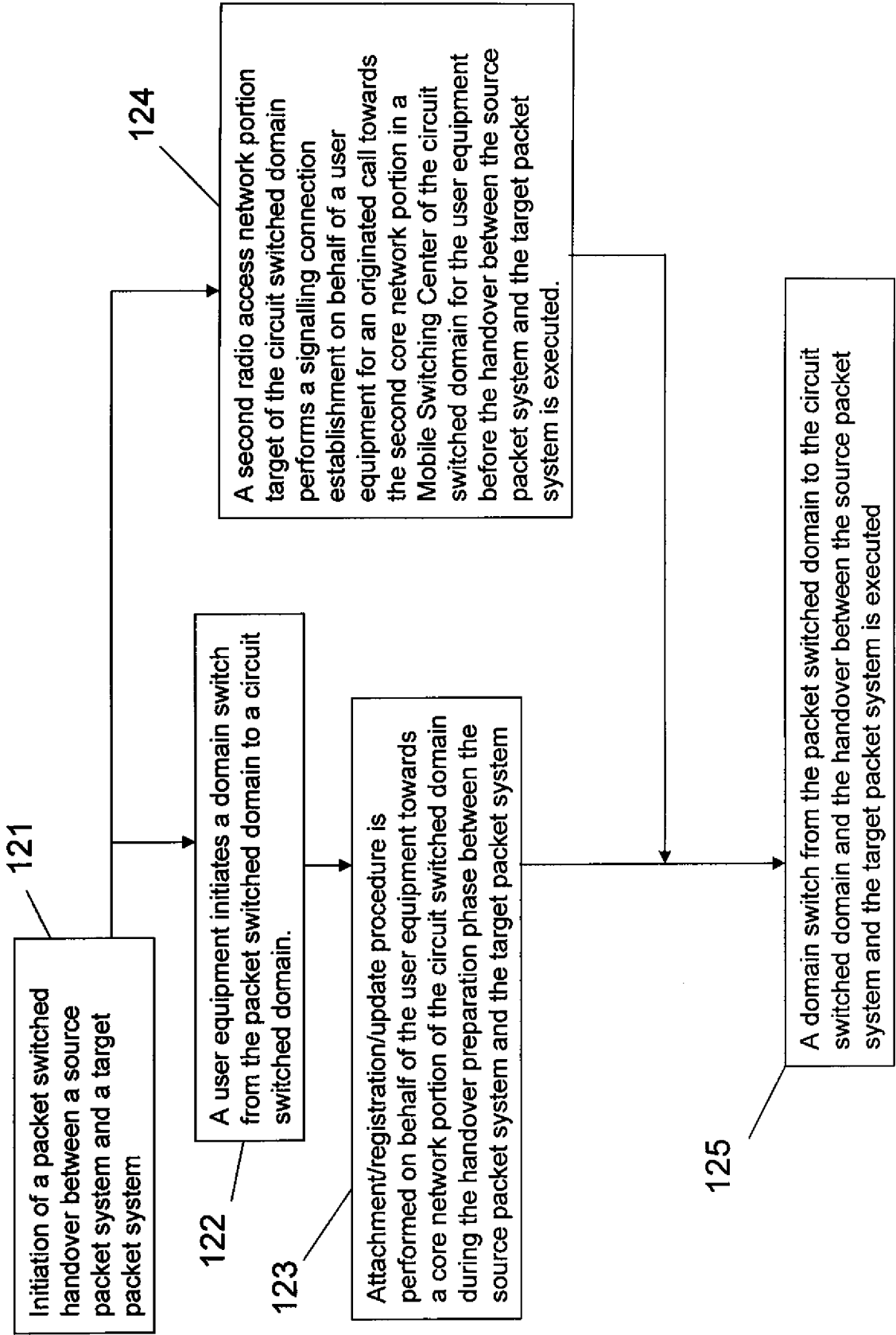

Fig. 12



INTERNATIONAL SEARCH REPORT

International application No.
PCT/SE2008/050029

A. CLASSIFICATION OF SUBJECT MATTER		
IPC: see extra sheet According to International Patent Classification (IPC) or to both national classification and IPC		
B. FIELDS SEARCHED		
Minimum documentation searched (classification system followed by classification symbols)		
IPC: H04Q, H04L		
Documentation searched other than minimum documentation to the extent that such documents are included in the fields searched		
SE,DK,FI,NO classes as above		
Electronic data base consulted during the international search (name of data base and, where practicable, search terms used)		
EPO-INTERNAL, WPI DATA, PAJ		
C. DOCUMENTS CONSIDERED TO BE RELEVANT		
Category*	Citation of document, with indication, where appropriate, of the relevant passages	Relevant to claim No.
A	3rd Generation Partnership Project; Technical Specification Group Services and System Aspects; General Packet Radio Service (GPRS) enhancements for Evolved Universal Terrestrial Radio Access Network (E-UTRAN) access (Release 8); 3GPP TS 23.401 V8.0.0 (2007-12) http://www.3gpp.org/FTP/Specs/html-info/23401.htm 3GPP TS 23.401 V8.0.0 (2007-12) p. 1-167 <p style="text-align: center;">--</p>	1-28
<input checked="" type="checkbox"/> Further documents are listed in the continuation of Box C. <input checked="" type="checkbox"/> See patent family annex.		
* Special categories of cited documents: "A" document defining the general state of the art which is not considered to be of particular relevance "E" earlier application or patent but published on or after the international filing date "L" document which may throw doubts on priority claim(s) or which is cited to establish the publication date of another citation or other special reason (as specified) "O" document referring to an oral disclosure, use, exhibition or other means "P" document published prior to the international filing date but later than the priority date claimed "T" later document published after the international filing date or priority date and not in conflict with the application but cited to understand the principle or theory underlying the invention "X" document of particular relevance: the claimed invention cannot be considered novel or cannot be considered to involve an inventive step when the document is taken alone "Y" document of particular relevance: the claimed invention cannot be considered to involve an inventive step when the document is combined with one or more other such documents, such combination being obvious to a person skilled in the art "&" document member of the same patent family		
Date of the actual completion of the international search		Date of mailing of the international search report
22 October 2008		28-10-2008
Name and mailing address of the ISA/ Swedish Patent Office Box 5055, S-102 42 STOCKHOLM Facsimile No. +46 8 666 02 86		Authorized officer Per Karlsson/PR Telephone No. +46 8 782 25 00

INTERNATIONAL SEARCH REPORT

International application No.

PCT/SE2008/050029

C (Continuation). DOCUMENTS CONSIDERED TO BE RELEVANT

Category*	Citation of document, with indication, where appropriate, of the relevant passages	Relevant to claim No.
A	3rd Generation Partnership Project; Technical Specification Group Services and System Aspects; Study on Circuit Switched (CS) domain services over evolved Packet Switched (PS) access; Stage 2 (Release 8) 3GPP TR 23.879 V1.0.0 (2007-12) http://www.3gpp.org/ftp/specs/html-info/23879.htm 3GPPTR 23.879 V1.0.0 (2007-12) p. 1-40 --	1-28
A	3GPP TSG GERAN Meeting #34; Shenzhen, CN 14-18 May 2007; Source: Ericsson, GP-070675 --	1-28
A	3GPP TSG-GERAN Meeting #34bis; Povoá de Varzim, PT, 25-29 June 2007, G2-070184 --	1-28
A	US 20040259549 A1 (EJZAK ET AL), 23 December 2004 (23.12.2004) --	1-28
A	WO 2006123863 A2 (LG ELECTRONICS INC.), 23 November 2006 (23.11.2006) -- -----	1-28

International patent classification (IPC)**H04Q 7/38** (2006.01)**H04L 29/06** (2006.01)**Download your patent documents at www.prv.se**

The cited patent documents can be downloaded at www.prv.se by following the links:

- In English/Searches and advisory services/Cited documents (service in English) or
- e-tjänster/anförda dokument (service in Swedish).

Use the application number as username.

The password is **XTFQESHLP**.

Paper copies can be ordered at a cost of 50 SEK per copy from PRV InterPat (telephone number 08-782 28 85).

Cited literature, if any, will be enclosed in paper form.

INTERNATIONAL SEARCH REPORT

Information on patent family members

30/08/2008

International application No.

PCT/SE2008/050029

US	20040259549	A1	23/12/2004	US	7295843 B	13/11/2007

WO	2006123863	A2	23/11/2006	CN	101176375 A	07/05/2008
				EP	1889504 A	20/02/2008
				KR	20060118642 A	24/11/2006
