

(19) World Intellectual Property Organization
International Bureau



(43) International Publication Date
6 May 2005 (06.05.2005)

PCT

(10) International Publication Number
WO 2005/040843 A1

(51) International Patent Classification⁷: G01R 33/54

Johannes [NL/NL]; c/o Prof. Holstlaan 6, NL-5656 AA Eindhoven (NL). TUITHOF, Hans, H. [NL/NL]; c/o Prof. Holstlaan 6, NL-5656 AA Eindhoven (NL). HOOGEVEEN, Romhild, M. [NL/NL]; c/o Prof. Holstlaan 6, NL-5656 AA Eindhoven (NL).

(21) International Application Number:
PCT/IB2004/052165

(22) International Filing Date: 21 October 2004 (21.10.2004)

(74) Agent: COHEN, Julius, S.; Prof. Holstlaan 6, NL-5656 AA Eindhoven (NL).

(25) Filing Language: English

(26) Publication Language: English

(81) Designated States (unless otherwise indicated, for every kind of national protection available): AE, AG, AL, AM, AT, AU, AZ, BA, BB, BG, BR, BW, BY, BZ, CA, CH, CN, CO, CR, CU, CZ, DE, DK, DM, DZ, EC, EE, EG, ES, FI, GB, GD, GE, GH, GM, HR, HU, ID, IL, IN, IS, JP, KE, KG, KP, KR, KZ, LC, LK, LR, LS, LT, LU, LV, MA, MD, MG, MK, MN, MW, MX, MZ, NA, NI, NO, NZ, OM, PG, PH, PL, PT, RO, RU, SC, SD, SE, SG, SK, SL, SY, TJ, TM, TN, TR, TT, TZ, UA, UG, US, UZ, VC, VN, YU, ZA, ZM, ZW.

(30) Priority Data:
03103951.4 24 October 2003 (24.10.2003) EP

(71) Applicant (for all designated States except US): KONINKLIJKE PHILIPS ELECTRONICS N.V. [NL/NL]; Groenewoudseweg 1, NL-5621 BA Eindhoven (NL).

(72) Inventors; and

(75) Inventors/Applicants (for US only): BENSCHOP, Frank, J., M. [NL/NL]; c/o Prof. Holstlaan 6, NL-5656 AA Eindhoven (NL). SPRINGORUM, Rudolf, T. [NL/NL]; c/o Prof. Holstlaan 6, NL-5656 AA Eindhoven (NL). VAN DEN BRINK, Johan, S. [NL/NL]; c/o Prof. Holstlaan 6, NL-5656 AA Eindhoven (NL). BUURMAN,

(84) Designated States (unless otherwise indicated, for every kind of regional protection available): ARIPO (BW, GH, GM, KE, LS, MW, MZ, NA, SD, SL, SZ, TZ, UG, ZM, ZW), Eurasian (AM, AZ, BY, KG, KZ, MD, RU, TJ, TM), European (AT, BE, BG, CH, CY, CZ, DE, DK, EE, ES, FI,

[Continued on next page]

(54) Title: DIAGNOSTIC IMAGING SYSTEM WITH USER INTERFACE

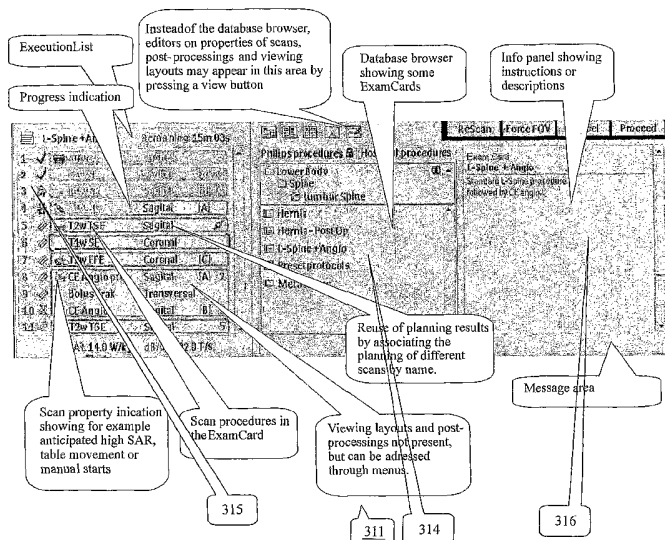

(57) Abstract: A diagnostic imaging system (1), in particular a magnetic resonance imaging system. The diagnostic imaging system comprises control system (2) to control the execution of operational items by the diagnostic imaging system. A user interface (3) is coupled to the control system, the user interface including a scheduler module which forms an ordered selection of operational items. The operational items are executed on the basis of the ordered selection. The ordered selection concerns the order, timing and conditions to be fulfilled to execute the operational items. Notably, in a magnetic resonance imaging system the actual acquisition concerns the execution of acquisition pulse sequences to receive magnetic resonance signals which is carried out for the planned geometry. The preferred embodiment comprises a patient support that can be moved among various positions which is used in a multi-station examination.

WO 2005/040843 A1



FR, GB, GR, HU, IE, IT, LU, MC, NL, PL, PT, RO, SE, SI, SK, TR), OAPI (BF, BJ, CF, CG, CI, CM, GA, GN, GQ, GW, ML, MR, NE, SN, TD, TG).

ZW, ARIPO patent (BW, GH, GM, KE, LS, MW, MZ, NA, SD, SL, SZ, TZ, UG, ZM, ZW), Eurasian patent (AM, AZ, BY, KG, KZ, MD, RU, TJ, TM), European patent (AT, BE, BG, CH, CY, CZ, DE, DK, EE, ES, FI, FR, GB, GR, HU, IE, IT, LU, MC, NL, PL, PT, RO, SE, SI, SK, TR), OAPI patent (BF, BJ, CF, CG, CI, CM, GA, GN, GQ, GW, ML, MR, NE, SN, TD, TG)

Declaration under Rule 4.17:

— as to applicant's entitlement to apply for and be granted a patent (Rule 4.17(ii)) for the following designations AE, AG, AL, AM, AT, AU, AZ, BA, BB, BG, BR, BW, BY, BZ, CA, CH, CN, CO, CR, CU, CZ, DE, DK, DM, DZ, EC, EE, EG, ES, FI, GB, GD, GE, GH, GM, HR, HU, ID, IL, IN, IS, JP, KE, KG, KP, KR, KZ, LC, LK, LR, LS, LT, LU, LV, MA, MD, MG, MK, MN, MW, MX, MZ, NA, NI, NO, NZ, OM, PG, PH, PL, PT, RO, RU, SC, SD, SE, SG, SK, SL, SY, TJ, TM, TN, TR, TT, TZ, UA, UG, UZ, VC, VN, YU, ZA, ZM,

Published:

— with international search report

For two-letter codes and other abbreviations, refer to the "Guidance Notes on Codes and Abbreviations" appearing at the beginning of each regular issue of the PCT Gazette.

Diagnostic imaging system with user interface

The invention relates to a diagnostic imaging modality, in particular a magnetic resonance imaging system, with a user interface.

Such a diagnostic imaging modality is known from the US-patent application **US2002/0085026**.

5

The known diagnostic imaging modality has a medical system architecture wherein the devices for processing examination images are fashioned as an RIS client for the exchange of text messages as well as for displaying an RIS client window. The devices for
10 processing examination images are connected via a network connection to an RIS server. The RIS client is made available desktop-integrated on the operator console, for example as an RIS-window of the diagnostic imaging modality. Hence the RIS-function can be operated from the same keyboard without need for the operator to change location. Further, the RIS-function can operate as a workflow driver which sends request data in the form of a DICOM
15 work list entry to the diagnostic imaging modality.

An object of the invention is to provide a diagnostic imaging system which has a user interface which supports improving the efficiency of the workflow.

20 This object is achieved according to the invention by a diagnostic imaging system, in particular a magnetic resonance imaging system, comprising

- a control system to control the execution of operational items by the diagnostic imaging system and
- a user interface coupled to the control system, the user interface including a scheduler
25 module which forms an ordered selection of operational items.

The diagnostic imaging modality of the invention is provided with a user interface that supports to a large extent the automated operation of the diagnostic imaging modality. To this end the scheduler module generates or constructs the ordered selection of operational items. The control system controls execution of operational items by the

diagnostic imaging modality. The operational items are executed on the basis of the ordered selection. The ordered selection of operational items includes the order of succession and the timing according to which the operational items are to be executed. Also any relations
5 between operational items are included in the ordered selection, such as the completion of one operational items being a condition to be fulfilled before a next operational item can be executed, or the precise way an operational item is to be executed depending on the result of a previous operational item. Notably, the scheduler module generates ordered selection of various types of operational items. These various types relate to different functions of the diagnostic imaging system, such as acquisition of data, processing of the acquired data
10 including reconstruction of images from the acquired data and image processing functions, viewing functions, such as setting the lay out of the display, patient handling functions and handling of patient information, user interface functions such as issuing instructions, indicating progress or providing additional information. Such additional information for example includes also additional information or instructions to the operator in the event
15 manual intervention by the operator is needed.

The invention is particularly advantageous when employed in a magnetic resonance imaging system. The operational items are for example various image acquisition sequences, planning of a *region of interest*, such one or several cross sectional slices. Operation items may also concern displacing the patient to be examined (as in moving bed
20 imaging), administering a contrast agent (viz. in contrast enhanced MR-angiography).

The invention is also particularly advantageously employed in diagnostic imaging systems such as computed tomography imaging systems, x-ray examination systems and ultrasound diagnostic imaging systems.

These and other aspects of the invention will be further elaborated with
25 reference to the embodiments defined in the dependent Claims.

In a preferred embodiment of the diagnostic imaging system of the invention, the scheduler module is set up to form the ordered selection of the operational items on the basis of their actual parameter settings. These parameter settings of an operational item specify the type of operational item, the activities it involves and the way they are performed.
30 These parameters may be of the type of scan parameters that define acquisition sequences, notably pulse sequences for acquiring magnetic resonance signals, and the ordering of several of such acquisition sequences. Another type of parameters concern viewing functions, such as e.g. the screen lay out used by the display. Notably the screen lay out setting may be made dependent on the type of examination. A further type of parameters pertain to image

processing such as selection of windowing and zooming or application of a maximum or minimum intensity projection (MIP or mIP). Yet another type of parameters relate to various aspects of patient handling, such as positioning and infusion of contrast agent. For infusion of contrast agent, relevant parameters are for example the dose and the infusion rate of the contrast agent as well as the optimum timing of the infusion. Also data concerning patient information may be included. Examples of operational items and their parameter settings are the type of acquisition sequences and the details and order of RF-pulses and temporary magnetic gradient fields being applied, also the degree of undersampling is a relevant parameter setting when a parallel imaging technique such as SENSE or SMASH is employed in magnetic resonance imaging. Especially, when parallel imaging is employed, another relevant operational item is the selection and the positioning of a set of RF excitation and/or receiver coils, notably in the form of surface coils. Another operational item concerns the electromagnetic matching of the set of additional (surface) coils with other coils that are employed, such as a body coil. A further example of operational items is the type of RF-coils, notably surface coils used and the way they are positioned. A next example concerns the positioning of the patient to be examined; this may concerns the details of how the patient is positioned for the acquisition of diagnostic images such as magnetic resonance images at a single position, but various examinations involve acquisition of magnetic resonance images at successive positioning of the patient to be examined. Magnetic resonance images may be acquired while the patient to be examined is continuously moved. A further example of an operational item is the administering of contrast agent and which acquisition sequence is to be employed to acquire magnetic resonance signals upon the administering of the contrast agent. Further, the parameters of the operational items may be pre-set, but may also be set on the basis of a survey scan of the patient to be examined. According to the invention, the scheduler module arranges the operational items in their proper ordered selection based on the actual parameter settings. The scheduler module may carry out this arranging as much as possible autonomously, on the basis of the actual parameter settings. Then scheduler module may also support an editing mode in which the operator can edit the ordered selection taking into account specific requirements of the examination to be carried out. Hence, the operator needs less effort the make sure the selection of operational items is correct in view of the actual parameter settings involved. Moreover, the ordered selections are easily and accurately reproduced. Also the ordered selection well supports flexibility in that variations of existing ordered selections are easily implemented.

In a further preferred embodiment, the control system activates the diagnostic imaging system according to operational items in an execution list. The scheduler releases the operational items to the execution list in their proper order given by the ordered selection and also takes account of conditions to be fulfilled for the operational items to be carried out by the diagnostic imaging system. Such conditions for example involve the geometric planning being performed of the *region of interest* and/or the *field-of-view* for an acquisition sequence. Another example is that before the acquisition for contrast enhanced imaging it is required that the contrast agent has been administered and for example has arrived at the *region of interest* at issue. Yet another example of a condition to be fulfilled is whether the appropriate RF-coils have been correctly put in place. According to this aspect of the invention the operator is less or not at all involved in checking if particular conditions are fulfilled for a particular operational item, such as the execution of an acquisition sequence. More generally, such conditions may also involve the successful completion of earlier operational items in the ordered selection, so that the operator does not need to monitor the diagnostic imaging system for operational items to have been completed and there is no need to manually interfere to activate the next operational items or repeat an unsuccessful operational item. Also, the invention allows the operator to focus more on the results obtained, such as the magnetic resonance image reconstructed from the acquired data, rather than having to focus on the data acquisition process. Accordingly, work flow is made more efficient so that patient throughput is improved and the operator can give more attention to the patient to be examined. This improved efficiency may also be extended to the administrative and financial handling of the diagnostic imaging procedure.

In an attractive embodiment the operational items include next to actual acquisition sequences also the geometry planning for the acquisition sequences. The geometry planning in particular concerns the setting of the size and location of the *field-of-view* for an acquisition sequence. The actual acquisition concerns the execution of acquisition pulse sequences to receive magnetic resonance signals which is carried out for the planned geometry. Several acquisition sequences may share the same geometry planning. According to one aspect of the invention the sharing of geometries is included in the ordered selection, for example by adding the shared geometry planning as an attribute to the acquisition sequence. Acquisition sequences having the same geometry planning are released together to the execution list once the geometry planning for at least one of these acquisition sequences is performed. Hence, the operator needs only to carry out the geometry planning

once, and the other acquisition sequences having the same geometry are initiated autonomously for exactly the same planned geometry.

Preferably, the diagnostic imaging system is provided with a memory which is accessible by the scheduler module to store scan schedules. These scan schedules represent the ordered selection of operational items. Because the scan schedules are available in the memory, these are easily retrieved, notably when they proved successful in previous diagnostic imaging procedures. Hence, the operator does not need to re-program earlier scan schedules. For example, exactly the same scan schedule can be applied repeatedly to the same patient at successive examinations. Advantageously, the memory is provided in the form of a database with a browser, so that earlier scan schedules are easily found. Preferably, the database is functionally accessible by a data network so that the scan schedules can comfortably be shared by different users. For example, scan schedules can be exchanged as e-mail attachments or can be made available to several users through a server that is accessible by these users. For example the user interface is operative to communicate the ordered selection of operational items, or just a reference to such operational items, over a RIS (radiology information system). Hence, the ordered selection of operational items can be edited remote from the diagnostic imaging modality. When the patient is checked in for imaging, the required ordered selection of operational items is simply loaded into the execution list on the basis of the patient information received upon check-in.

In a further preferred embodiment the scheduler module is arranged to issue instructions prompted by the operational items. These instruction may be issued in the form of synthesized speech or may be displayed on the user interface. Notably, the instructions relate to manual actions the operator needs to perform, such as starting to infuse contrast agent or to apply a surface RF-coil at its correct position. Because the operator is instructed to take action at the appropriate moments when the diagnostic system under control of the control system on the basis of the ordered selection of operational items provided by the scheduler module has completed the operational items up to where interference by the operator is needed, there is less need for the operator to monitor progress of the execution of the operational items until the operator's interference is needed.

The invention also relates to a magnetic resonance imaging system with a patient support that can be moved among various imaging positions. For example, the patient support is a patient table that is moveable to respective imaging positions, also called 'stations', where different parts of the patient's anatomy can be imaged. According to a further aspect of the invention at individual stations several image acquisition sequences are

carried out. Notably, all image acquisition sequences that the operator has specified are carried out at a current station and the patient support is moved to the next station when all image acquisition sequences for the current station have been completed. Hence, the displacements of the patient support with the patient remains limited to a small number. The
5 respective image acquisitions and displacements are preferably entered as an ordered selection of operational items, viz. the image acquisition sequences and the displacements in their proper order. Further, the ordered selection of operational items may also include settings of the viewing function to display the several magnetic resonance images that are reconstructed from the respective image acquisitions. The magnetic resonance images
10 notably may concern different types of image contrast. These respective magnetic resonance images are displayed in separate viewports of the display. Generally, these several magnetic resonance images are displayed simultaneously, but they may be also be displayed successively. Hence, although this forms a somewhat complex selection of operational items to be carried out, there is not much involvement of the operator required. Moreover, the
15 image acquisition sequences at the same stations have the same geometry planning. Hence, the ordered selection includes the sharing of the respective geometry planning for individual stations. No additional manual geometry planning is needed once a geometry planning is done at the separate stations. Moreover, the geometry planning is exactly equal for different image acquisition sequences for the same station and is accurately equally valid as the patient
20 is hardly displaced while at the same station. Because the geometry planning is available for the image acquisition at each of the stations and for each of the respective image acquisitions per station, the ordered selection is also includes instructions to form composite images from magnetic resonance images at successive stations and for corresponding image acquisition methods. These composite images show all image information acquired at successive stations
25 in a single image; that is for example a composite image of most of the patients entire body is shown in the composite image. Several composite image can be made for respective image acquisition methods that for example pertain to different types of image contrast. According to one aspect of the invention, at individual stations respective image acquisitions are done at some selected acquisition order. This acquisition order is then included in the ordered
30 selection. Also attributed to these acquired images are the geometric information representing relative geometric locations of these acquired images. Such geometric information is easily derived from the geometric planning of the respective image acquisitions sequences. On the basis of this geometric information the composite images are formed by joining the acquired images of the respective stations in their proper geometric order or relationship that may be

different from the acquisition order. These operational items concerning the formation of the composite images are for example included in the ordered selection and may be released into the execution list to allow the composite images to be formed either 'on the fly' or subsequent to completion of the image acquisition sequences without further intervention of the operator. These and other aspects of the invention will be elucidated with reference to the 5 embodiments described hereinafter and with reference to the accompanying drawing wherein

Figure 1 shows a schematic representation of a diagnostic imaging modality according to the invention, 10

Figure 2 shows an example of a user interface of the diagnostic imaging modality of the invention ,

Figure 3 shows a detail of the user interface shown in Figure 2 and

Figure 4 shows an example of a user interface of the diagnostic image 15 modality of the invention in which several imaging sequences at individual imaging positions are carried out.

Figure 1 shows a schematic representation of a diagnostic imaging modality 1 according to the invention. The diagnostic imaging modality includes an imaging system 11, 20 such as an magnetic resonance imaging system, a computed tomography system, an ultrasound imaging system or an x-ray imaging system. The embodiments described in more detail with respect to the drawings will concern a diagnostic imaging modality of the invention which includes an magnetic resonance imaging system 11 which acquires magnetic 25 resonance signals from a patient to be examined and reconstructs magnetic resonance images of the patient to be examined. The magnetic resonance imaging system includes a control system 2 which controls the operation of the magnetic resonance imaging system in that operational items are executed, such as acquisition sequences including RF-pulses and magnetic gradient field pulses are applied, magnetic resonance signals received and the 30 magnetic resonance images reconstructed. The control system operates the magnetic resonance imaging system on the basis of a sequence of the operational items that are included in the execution list 5. The execution list 5 is filled with operational items by the scheduler module 4 that is part of the user interface 3 of the magnetic resonance imaging system. The user interface further comprises a display 31, a keyboard 32 and a mouse 33

which enables the operator to communicate via the user interface with the diagnostic imaging system. The user interface allows the operator to select ordered selection of operational items from the memory of the scheduler module. In practice the ordered selection of operational items are termed 'exam cards'. These exam cards list the activities in their proper order and including the relevant relationships between the activities to be carried out in the course of the diagnostic imaging of the patient to be examined.

Figure 2 shows an example of a user interface of the diagnostic imaging modality of the invention. In particular, Figure 2 shows the view given on the display 31 of the user interface where the display is set up so as to have one of the viewports 311 showing the exam cards. In the actual situation shown in figure 2, some of the display's viewports 312 show survey images of the patient to be examined on which a *region of interest* is being planned. Another viewport 313 concerns a control area which provides the operator which in the present stage of the MR-imaging, tools to control the plan the *region of interest*, i.e. to set and manipulate the stacks of slices needed to image the *region of interest*.

The viewport 311 concerning the exam cards makes available a collection of exam cards from the memory; these are shown in the list 314. The various operational items of the selected exam card that is active are shown in a representation 315 of the execution list 5. The exam cards may be selected e.g. by mouse clicks on selected entries in the list 314. More details of the viewport concerning exam cards are shown in Figure 3.

Figure 3 shows a detail of the user interface shown in Figure 2. The viewport 311 concerning exam cards is shown in more detail. Notably the representation 315 of the execution list shows the actual operational items, such as the acquisition sequences. Actually, in the situation shown in Figure 3, a survey scan and two T₁-weighted scans have been completed and a further T₁-weighted scan is in progress. From the representation 315 of the execution list it appears that a T₂-weighted sagittal scan, a T₁-weighted coronal scan and another T₂-weighted sagittal scan are to follow. Their indicator in the execution list show that for these operational items the geometric planning has been completed, or is available. Further scan property information is also shown: the first T₂-weighted sagittal scan involves table movement and the T₂-weighted sagittal scan involves a high SAR anticipated. Subsequent operational items involve contrast enhanced angio scans including preparation, a bolus track to determine the arrival of the contrast bolus at the *region of interest* and an actual contrast enhanced acquisition. These have a valid geometry planning. Finally, a T₂-weighted TSE sequence is envisaged, for which there is no geometry planning yet available.

In the info panel view port there is more detailed information made available to the operator concerning the active exam card. This information is for example made available by providing a hyperlink to relevant chapters of an electronic version of the application guide of the magnetic resonance imaging system.

5 Figure 4 shows an example of a user interface of the diagnostic image modality of the invention in which several imaging sequences at individual imaging positions are carried out. Notably, Figure 4 shows that three viewports 401,402, 403 are employed in which different composite images are shown. Each of these composite images is built up from magnetic resonance images 404 (three being specifically indicated as reference numeral
10 '404') that are acquired at respective stations. In the example of Figure 4 there are six stations employed namely at positions where images are acquired of the patient's head, shoulders, abdomen, upper legs, lower legs and feet, successively. For each station three image acquisitions are made so obtain magnetic resonance images of three different types of contrast. Attributed to these magnetic resonance images there is geometric information
15 concerning the position at issue during acquisition of the image of the patient in the magnetic resonance imaging system. This geometric information is available on the basis of the geometry planning of the several image acquisitions at the various stations. On the basis of this geometric information the composite image are combined from the magnetic resonance images at successive stations, for example to form whole body images as shown in Figure 4.

CLAIMS:

1. A diagnostic imaging system (1) , in particular a magnetic resonance imaging system, comprising
 - a control system (2) to control the execution of operational items by the diagnostic imaging system and
 - 5 - a user interface (3) coupled to the control system, the user interface including a scheduler module (4) which generates an ordered selection of operational items.
2. A diagnostic imaging system as claimed in Claim 1, wherein
 - the operational items have respective parameter settings and
 - 10 - the scheduler module is set up to form the ordered selection of operational items on the basis of their respective parameter settings.
3. A diagnostic imaging system as claimed in Claim 1, wherein
 - the control system controls the execution of operational items on the basis of an
 - 15 execution list and
 - the scheduler releases operational items according to the ordered selection.
4. A diagnostic imaging system as claimed in Claim 3, wherein the scheduler releases operational items in dependence of successful completion of preceding operational
- 20 items of the ordered selection.
5. A diagnostic imaging system as claimed in Claim 1, wherein the scheduler module is provided with a memory, in particular a database with a browser, to store scan schedules.
- 25
6. A diagnostic imaging system as claimed in Claim 1, wherein the scheduler module is arranged to issue instructions to the user prompted by the operational items.

7. A diagnostic imaging system as claimed in Claim 1, wherein the scheduler module is arranged to make available to the user interface a description of the operational item, in particular in dependence of the operational item being released to the execution list.
- 5 8. A diagnostic imaging system as claimed in Claim 1, wherein the scheduler module is arranged to provide progress information to the user interface, said progress information being related to the way the execution of operational items is advancing.
9. A magnetic resonance imaging system, in particular as claimed in Claim 1,
10 and including a displaceable patient support wherein the control system is set up to
- displace the patient support among various imaging positions and
 - conduct several imaging sequences at individual imaging positions and to alternate performance of the several imaging sequences with the displacement of the patient support among the various imaging positions.

1/4

1

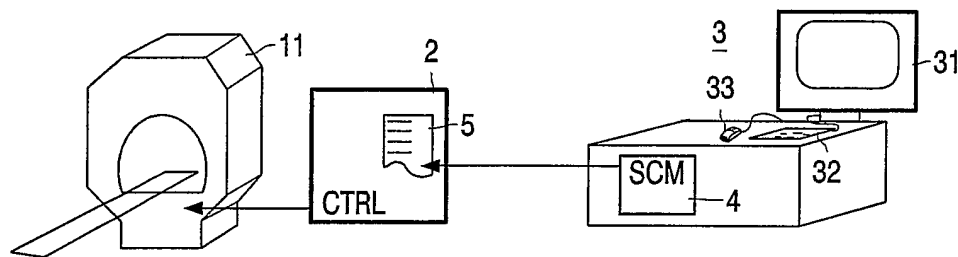

FIG. 1

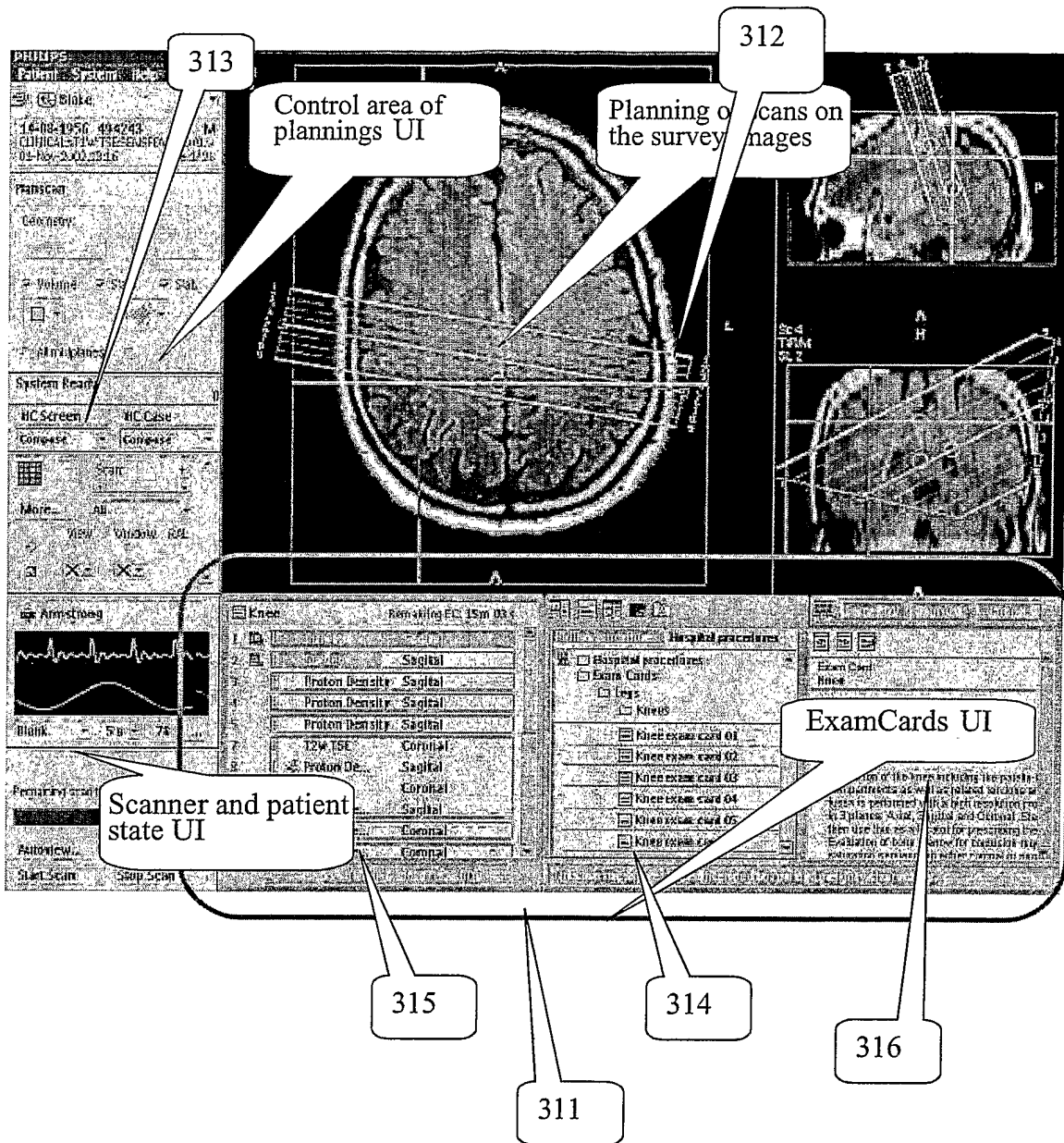

FIG.2

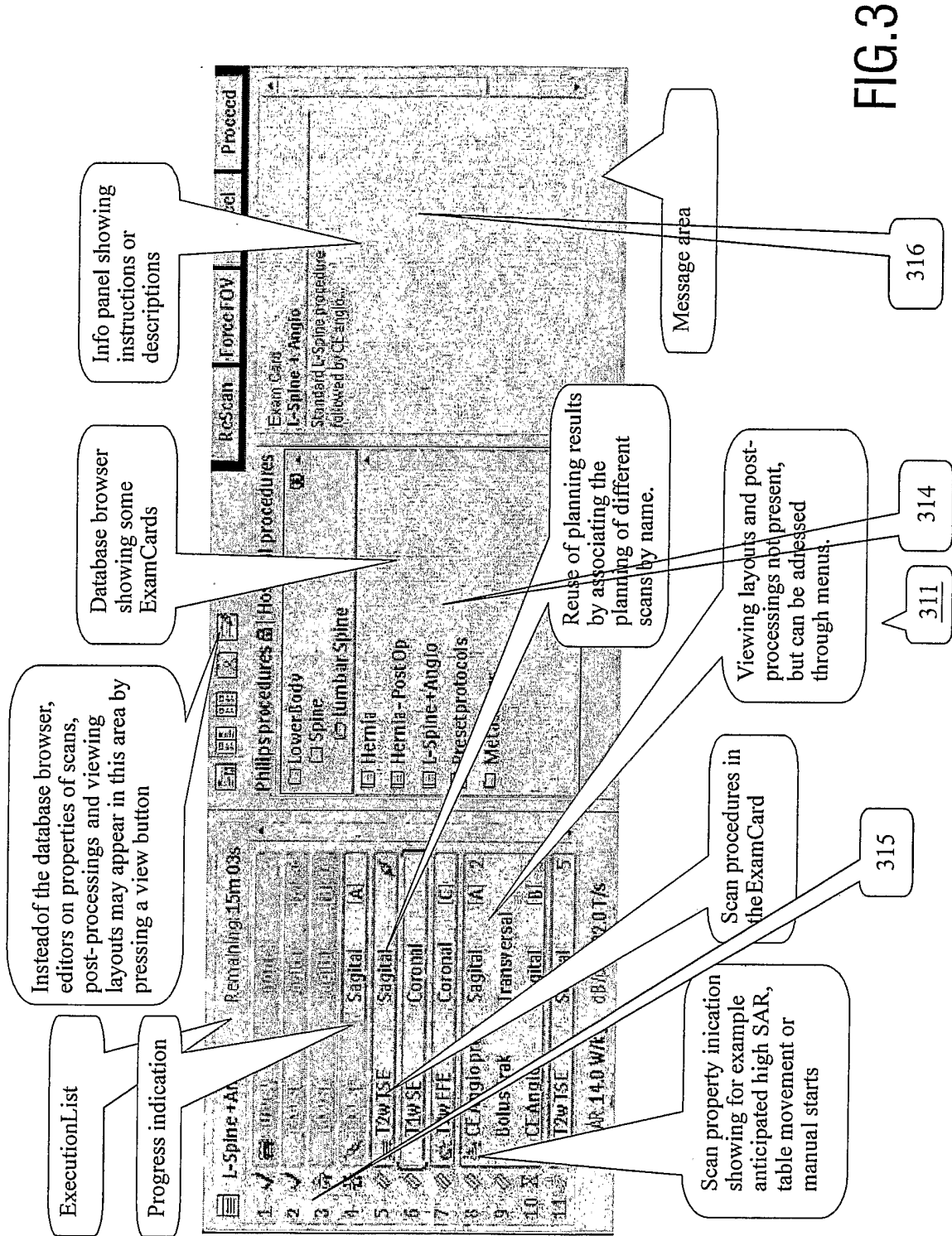

FIG.3

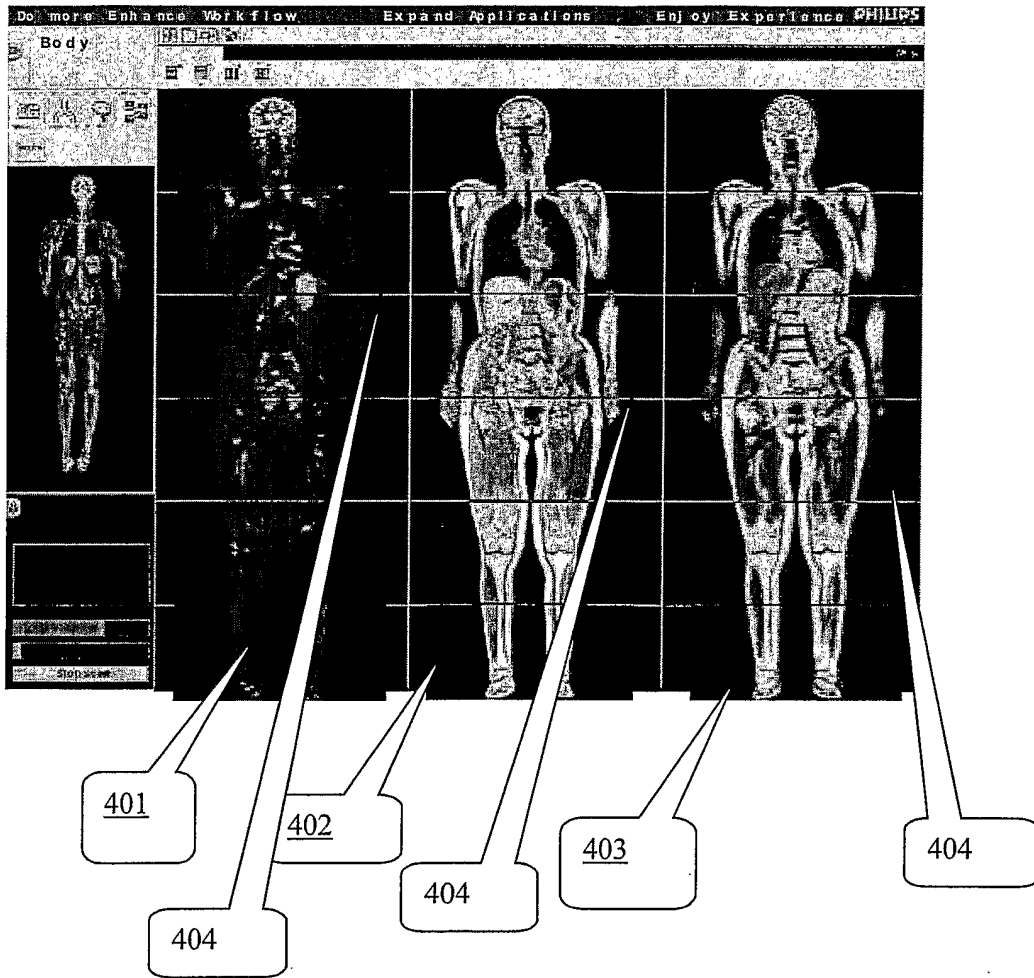

FIG.4

INTERNATIONAL SEARCH REPORT

International Application No
PCT/IB2004/052165

A. CLASSIFICATION OF SUBJECT MATTER
IPC 7 G01R33/54

According to International Patent Classification (IPC) or to both national classification and IPC

B. FIELDS SEARCHED
Minimum documentation searched (classification system followed by classification symbols)
IPC 7 G01R G01N G01T

Documentation searched other than minimum documentation to the extent that such documents are included in the fields searched

Electronic data base consulted during the international search (name of data base and, where practical, search terms used)
EPO-Internal, WPI Data, PAJ, COMPENDEX, INSPEC, BIOSIS, MEDLINE, EMBASE

C. DOCUMENTS CONSIDERED TO BE RELEVANT

Category °	Citation of document, with indication, where appropriate, of the relevant passages	Relevant to claim No.
X	US 6 493 571 B1 (BIS KOSTAKI G ET AL) 10 December 2002 (2002-12-10) column 2, lines 55-67 column 3, line 42 - column 8, line 2 figures 1,2,8	1-9
X	US 2003/004409 A1 (LAUX DOROTHEA ET AL) 2 January 2003 (2003-01-02) paragraph '0007! - paragraph '0035!	1-9
X	WO 02/39899 A (TOKYO SHIBAURA ELECTRIC CO ; SIEMENS MEDICAL SOLUTIONS (US)) 23 May 2002 (2002-05-23) page 3, line 25 - page 20, line 16 figures 2,6,8,9	1-8
	----- -/--	

Further documents are listed in the continuation of box C. Patent family members are listed in annex.

° Special categories of cited documents :

A document defining the general state of the art which is not considered to be of particular relevance	*T* later document published after the international filing date or priority date and not in conflict with the application but cited to understand the principle or theory underlying the invention
E earlier document but published on or after the international filing date	*X* document of particular relevance; the claimed invention cannot be considered novel or cannot be considered to involve an inventive step when the document is taken alone
L document which may throw doubts on priority claim(s) or which is cited to establish the publication date of another citation or other special reason (as specified)	*Y* document of particular relevance; the claimed invention cannot be considered to involve an inventive step when the document is combined with one or more other such documents, such combination being obvious to a person skilled in the art.
O document referring to an oral disclosure, use, exhibition or other means	*Z* document member of the same patent family
P document published prior to the international filing date but later than the priority date claimed	

Date of the actual completion of the international search 30 December 2004	Date of mailing of the international search report 24/01/2005
---	--

Name and mailing address of the ISA European Patent Office, P.B. 5818 Patentlaan 2 NL - 2280 HV Rijswijk Tel. (+31-70) 340-2040, Tx. 31 651 epo nl, Fax: (+31-70) 340-3016	Authorized officer Streif, J
--	-------------------------------------

INTERNATIONAL SEARCH REPORT

International Application No
PCT/IB2004/052165

C.(Continuation) DOCUMENTS CONSIDERED TO BE RELEVANT		
Category °	Citation of document, with indication, where appropriate, of the relevant passages	Relevant to claim No.
X	US 6 366 094 B1 (COHEN JAYNE J ET AL) 2 April 2002 (2002-04-02) column 1, line 57 - column 2, line 48 column 2, line 66 - column 5, line 6 -----	1-8
X	DUMOULIN CL ET AL: "Moving table imaging at 1.5 and 3.0 Tesla" PROCEEDINGS OF THE INTERNATIONAL SOCIETY FOR MAGNETIC RESONANCE IN MEDICINE, 11TH SCIENTIFIC MEETING AND EXHIBITION, TORONTO, ONTARIO, CANADA, 10-16 JULY 2003, vol. 11, 10 July 2003 (2003-07-10), page 1332, XP002312261 the whole document -----	1-9

INTERNATIONAL SEARCH REPORT

Information on patent family members

International Application No
PCT/IB2004/052165

Patent document cited in search report	Publication date	Patent family member(s)	Publication date	
US 6493571	B1	10-12-2002	AU 6966298 A AU 6967998 A WO 9846132 A1 WO 9846983 A1	11-11-1998 11-11-1998 22-10-1998 22-10-1998
US 2003004409	A1	02-01-2003	NONE	
WO 0239899	A	23-05-2002	CA 2429060 A1 CN 1486473 T EP 1349498 A2 JP 2004513699 T WO 0239899 A2	23-05-2002 31-03-2004 08-10-2003 13-05-2004 23-05-2002
US 6366094	B1	02-04-2002	US 6157194 A	05-12-2000