

(19) **DANMARK**

(10) **DK/EP 2372143 T3**



Patent- og  
Varemærkestyrelsen

(12) **Oversættelse af  
europæisk patentskrift**

- 
- (51) Int.Cl.: ***E 02 B 17/02 (2006.01)*** ***E 02 B 17/00 (2006.01)*** ***E 02 D 27/42 (2006.01)***  
***F 03 D 13/10 (2016.01)*** ***F 03 D 13/20 (2016.01)***
- (45) Oversættelsen bekendtgjort den: **2018-10-01**
- (80) Dato for Den Europæiske Patentmyndigheds bekendtgørelse om meddelelse af patentet: **2018-06-20**
- (86) Europæisk ansøgning nr.: **10158186.6**
- (86) Europæisk indleveringsdag: **2010-03-29**
- (87) Den europæiske ansøgnings publiceringsdag: **2011-10-05**
- (84) Designerede stater: **AT BE BG CH CY CZ DE DK EE ES FI FR GB GR HR HU IE IS IT LI LT LU LV MC MK MT NL NO PL PT RO SE SI SK SM TR**
- (73) Patenthaver: **GeoSea NV, Scheldedijk 30, 2070 Zwijndrecht, Belgien**
- (72) Opfinder: **Vanderbeke, Koen, Mechelsesteenweg 52, B3071, Erps-Kwerps, Belgien**  
**De Poorter, Bart Achiel Alfons, Oefenpleinstraat 13, B9090, Melle, Belgien**  
**Brouwers, Bart Ingrid Jack, Falconrui 32, B2000, Antwerpen, Belgien**
- (74) Fuldmægtig i Danmark: **Chas. Hude A/S, H.C. Andersens Boulevard 33, 1780 København V, Danmark**
- (54) Benævnelse: **INDRETNING OG FREMGANGSMÅDE TIL OPREJSNING AF ET STORT SLANKT LEGEME PÅ HAVET, SÅSOM EN MONOPÆL TIL EN VINDTURBINE**
- (56) Fremdragne publikationer:  
**EP-A1- 0 945 338**  
**DE-U1-202009 006 507**  
**FR-A1- 2 876 123**  
**GB-A- 1 190 688**  
**GB-A- 2 170 250**  
**GB-A- 2 442 323**  
**US-A- 2 924 947**  
**US-A- 4 722 640**



## DESCRIPTION

**[0001]** The invention relates to a device for erecting at sea a large slender body, such as the monopile of a wind turbine. The invention also relates to a method for erecting at sea such a large slender body, and to a method for installing an elevated mass, such as a wind turbine, onto a monopile.

**[0002]** The invention will be explained below with reference to an offshore wind turbine. The reference to a wind turbine does not imply any limitations of the scope and extent of the invention. The method may equally be applied to any other large elongated slender body, such as other off-shore foundation structures, jetties, radar and other towers.

**[0003]** The supporting structure of a wind turbine at sea usually has a slender design. The supporting structure of an offshore wind turbine for instance typically comprises a turbine tower and a lower portion in the form of a trussed structure, referred to as a jacket. Apart from such a jacket construction, many wind turbines are supported by a so-called monopile. Monopiles are large slender bodies, usually hollow steel or concrete cylinders that may achieve lengths of 50 m and more, diameters of 6 m and more, and weights of 500 to 800 tons and more. Monopiles are huge structures and in fact may be compared to tunnel tube sections. The foundation of a wind turbine of this type comprises a monopile and a transition piece grouted thereon, and forming the connection between the monopile and the turbine tower. It is clear from the above description that a large part of the monopile extends under water where it takes support onto a resistant substrate in the seabed.

**[0004]** Due to its vast dimensions, a monopile is particularly difficult and expensive to handle. A known method for erecting at sea such a large slender body comprises the use of a jack-up platform on which is provided a large crane able to support the load of the monopile. A device for use in such method is disclosed in DE 20 2009 006507 U1 for instance. The monopile is typically transported from the shore to the off-shore platform by closing off its two open ends with closure caps of steel or another suitable material, and letting it float in a substantial horizontal position. The floating monopile (due to the enclosed volume of air) is then dragged to the off-shore platform where it is handled by the crane.

**[0005]** The above manipulations of the known method are time-consuming, and, in a typical case, may take as long as 5 to 7 days to be completed.

**[0006]** Another device for erecting an elongated structure at sea is disclosed in GB 2 442 323 A. Disclosed is a jack-up platform provided at its rear end with a moon-pool, through which piles or columns can be erected using a gripper structure. The gripper structure comprises two poles that take support onto the sea bottom and between which two grippers can travel up and down. The grippers are adapted to take a pile and erect the pile from a horizontal position into a substantially vertical position by moving the grippers upwards along the poles, and place the pile onto the sea bottom by moving the grippers downwards along the poles.

It is an object of the present invention to provide a device and method for erecting at sea a large slender body, such as the monopile of a wind turbine, in a more efficient manner than known hitherto, i.e. may require less time than the known method.

According to the invention, this object is achieved by a device in accordance with claim 1 comprising a jack-up platform provided with spud poles for taking support onto an underwater bottom, and with a work deck to which are connected fixation means for a tension cable and guiding means that are provided at an edge of the work deck, the fixation and guiding means being provided at work deck height, whereby in operation the tension cable is attached to the fixation means, is guided along the guiding means and attached to the large slender body, the fixation means being adapted to shorten the tension cable.

Another embodiment of the device according to the invention is characterized in that to the work deck are connected further fixation means for a further tension cable, and further guiding means that are provided at an edge opposite the edge of the guiding means, whereby in operation the further tension cable is attached to the large slender body at a rear end thereof, the further fixation means being adapted to lengthen or shorten the further tension cable.

**[0007]** In still another embodiment of the device, the fixation means comprise first and second fixation means, whereby in operation the tension cable is attached to the first fixation means, is guided along the guiding means and around attachment means, provided on the large slender body and led back along the guiding means to the second fixation means to form a sling, the fixation means being adapted to lengthen or shorten the sling.

**[0008]** In another embodiment of the invention, a device is provided wherein the device comprises two pairs of first and second fixation means, and two tension cables.

**[0009]** In another embodiment of the invention, a device is provided wherein the device comprises two pairs of first and second fixation means, and two tension cables.

**[0010]** In still another embodiment, the device according to the invention is characterized in that the fixation means and/or further fixation means comprise (drum) winches. Even more preferred is a device wherein the fixation means and/or further fixation means comprise a movable pulley.

**[0011]** To further improve the load bearing capacity of the device, the fixation means and/or further fixation means in an embodiment comprise a compound pulley, i.e. a combination of a fixed and a movable pulley. Most preferred is to use a compound pulley comprising a block and tackle. A block and tackle is a compound pulley where several sheaves are mounted on each axle, further increasing the mechanical advantage. Block and tackles usually lift objects with a mechanical advantage greater than 2.

**[0012]** In another embodiment of the device according to the invention, the guiding means comprise a hoist bracket that extends over the edge of the work deck and is provided with a sheave.

**[0013]** A particularly preferred embodiment of the device according to the invention is characterized in that the fixation means and/or further fixation means comprise linear winches. Linear winches are able to pull large loads. The use of linear winches makes it possible to omit the use of pulleys, and therefore save space on the work deck of the jack-up platform. Linear winches are known per se and comprise a steel frame designed to withstand a rated load with an adequate safety factor, and at least two cable grips, one of which may be an integral part of the frame and the other is guided by runners and moved by two hydraulic cylinders. A continuous pulling winch uses two movable cable grips guided by runners and moved by two hydraulic cylinders. The at least two cable grips catch the cable intermittently thereby allowing to pull or pay out the cable, as desired. A hydraulic power unit is used to power the linear winch, and the winch may be equipped with a remote control system, if desired. The power unit may be equipped with an automatic system for reading and correcting the movements of the grips in real time so as to keep the winches synchronized.

**[0014]** In another preferred embodiment a combination of roll winches, pulleys, linear winches is used.

**[0015]** Another preferred embodiment of the device according to the invention is characterized in that the platform comprises additional spud poles arranged at the edge of the work deck on both sides of the guiding means and in proximity thereof

**[0016]** The invention also relates to a method for erecting at sea a large slender body, such as the monopile of a wind turbine. The method comprises:

- providing a device according to any one of the preceding claims;
- with the platform in a jacked-up position, bringing the large slender body in a substantially horizontal floating condition at least partly underneath the work deck of the platform such that a top end thereof is underneath the edge of the guiding means and a rear end thereof is underneath the edge of the further guiding means;
- attaching the tension cable to the slender body; and
- pulling on the tension cable using the fixations means and thereby;
- gradually bringing the slender body in an erected position along the edge of the work deck; and optionally
- driving the slender body into the under water bottom.

**[0017]** In a preferred embodiment of the invention, a method is provided wherein a further tension cable is attached to the large slender body at the rear end thereof, and the further tension cable is lengthened or shortened by the further fixation means.

**[0018]** Another embodiment of the invention provides a method wherein the fixation means comprise first and second fixation means, and wherein the tension cable is attached to the first fixation means, is guided along the guiding means and around attachment means, provided on the large slender body and led back along the guiding means to the second fixation means to

form a sling.

**[0019]** Even more preferred is a method wherein the device comprises two pairs of first and second fixation means, and two tension cables that are each attached to the first fixation means of a pair, guided along the guiding means and around attachment means, provided on the large slender body and led back along the guiding means to the second fixation means of said pair to form a sling.

**[0020]** It has advantages to characterize the method according to the invention by an embodiment in which the attachment means of the large slender body are located between the top end thereof and its center of gravity, and more preferably relatively close to its center of gravity.

**[0021]** When using the method for erecting a monopile of a wind turbine, the erected monopile is according to an embodiment driven into the substrate by a hydraulic hammer after it has been erected, i.e. put in a substantially vertical position along an edge of the work deck of the platform. A hydraulic hammer, optionally with follower, is known per se to the skilled person.

**[0022]** The invention further relates to a method for installing an elevated mass, such as a wind turbine, onto a monopile, the method comprising the method steps according to the invention as elucidated above in more detail, and the step of connecting the wind turbine to the erected monopile. Connecting the wind turbine tower to the monopile may conveniently be carried out by grouting a transition piece on the monopile, and forming the connection between the monopile and the turbine tower.

**[0023]** Although the method according to the invention may be applied to provide a foundation for any erected structure, the method is preferably applied to a structure that is founded onto a substrate under water.

**[0024]** The method according to the invention is further in particular suitable for cylindrical hollow monopiles having a length of at least 20 m, more preferably at least 40 m and most preferably at least 60 m, and a weight of at least 300 tons, more preferably at least 500 tons, and most preferably at least 700 tons.

**[0025]** The invention will now be explained in more detail with reference to the drawings, without however being limited thereto and wherein:

Fig. 1 schematically shows a perspective view of an embodiment of the device according to the invention;

Fig. 2A and 2B schematically show a view from above and a side view respectively of the embodiment of figure 1 in a first step of the method according to the invention;

Fig. 3A and 3B schematically show a view from above and a side view respectively of the

embodiment of figure 1 in a next step of the method according to the invention;

Fig. 4A and 4B schematically show a view from above and a side view respectively of the embodiment of figure 1 in another next step of the method according to the invention;

Fig. 5A and 5B schematically show a view from above and a side view respectively of the embodiment of figure 1 in yet another step of the method according to the invention;

Fig. 6A and 6B schematically show a view from above and a side view respectively of the embodiment of figure 1 in a final step of the method according to the invention; and finally

Fig. 7 schematically shows a perspective view of another embodiment of the device according to the invention.

**[0026]** Referring to figures 1 and 2, an embodiment of a device 1 for erecting a monopile 2 of a wind turbine is shown. Device 1 comprises a jack-up platform 10 provided with spud poles 11 at its four corners, and a work deck 12. The platform 10 is stabilized by lowering the spud poles 11 until they take support onto or into the seabed 100. The work deck 12 may in this stabilized position be raised above sea level 101 by jacking it upwards along the spud poles 11, as shown in figure 2B for instance. To work deck 12 are connected a pair of first and second fixation means (3, 4) for a tension cable 5, as well as guiding means for tension cable 5 in the form of a hoist bracket 6. Hoist bracket 6 extends over an edge 13 of work deck 12 and is provided with a sheave 7. Hoist bracket 6 is supported by member 8, which is connected to and supported by the side 13. A second pair of first and second fixation means (3', 4') for a second tension cable 5' are also connected to work deck 12, as well as guiding means for tension cable 5' in the form of a hoist bracket 6'. As with hoist bracket 6, hoist bracket 6' extends over an edge 13 of work deck 12 and is provided with a sheave 7'. Hoist bracket 6' is supported by member 8', which is connected to and supported by the side 13.

**[0027]** The first fixation means 3 comprise a winch 30 and a compound pulley, which is a combination of a fixed pulley 31 and a movable pulley 32. Fixed pulley 31 is connected to work deck 12, while movable pulley 32 is trailing. Compound pulley (31, 32) is a block and tackle, i.e. comprises several sheaves mounted on each axle or one sheave with several grooves. A tension cable 35 is at one end attached to fixed pulley 31, runs to the movable pulley 32, is wound around its sheave and returns to fixed pulley 31 where it is wound around its sheave before running to the movable pulley again. This loop is repeated a desired number of times before tension cable 35 is led to winch 30 where it is wound up.

**[0028]** In operation the tension cable 5 is attached to the first fixation means 3 by a shackle 33, connected to movable pulley 32, is guided along the sheave 7 of hoist bracket 6 and around attachment means in the form of bollard 20, that is welded on the monopile 2, and led back along the sheave 7 of hoist bracket 6 to the second fixation means 4 to form a sling. The second fixation means 4 comprise similar components as the first fixation means 3 and their description will not be repeated here. The sling formed by tension cable 5 can be shortened

(thereby pulling on bollard 20) or lengthened (thereby lowering bollard 20) by winding up or winding down the cable 35 with the aid of winch 30. In the same way, a tension cable 5' is attached to the first fixation means 3' by a shackle 33', connected to movable pulley 32', is guided along the sheave 7' of hoist bracket 6' and around attachment means in the form of bollard 20', that is welded on the monopile 2, and led back along the sheave 7' of hoist bracket 6' to the second fixation means 4' to form a sling. The sling formed by tension cable 5' can be shortened (thereby pulling on bollard 20') or lengthened (thereby lowering bollard 20') by winding up or winding down the cable 35' with the aid of winch 30'.

**[0029]** In the embodiment shown, platform 10 comprises additional spud poles (14, 14') that are arranged at the edge 13 of work deck 12 on both sides of hoist brackets (6, 6') and in proximity thereof. Additional spud poles (14, 14') that take support onto or into the sea bed, prevent the platform 10 from tilting to an undesirable level during operations. To the work deck are connected further fixation means in the form of a winch 50 that is able to wind up or wind down a further tension cable 55. Tension cable 55 is guided along further guiding means in the form of a hoist bracket 51 with sheave 52, provided at an edge 15 opposite the edge 13. In operation, tension cable 55 is attached to the monopile 2 at a rear end thereof.

**[0030]** With reference to figures 2 to 6, several steps of an embodiment of the method for erecting the monopile 2 are shown. The method comprises providing a device as has been described in detail above. The platform 1 is first put in a jacked-up position by lowering the spud poles 11 until they take support into or onto the seabed 100, and then raising the work deck 12 with respect to the spud poles 11 until the desired height of the work deck is reached. Work deck is then above sea level 101.

**[0031]** A monopile 2 which has been transported from the shore to the off-shore platform 1 by closing off its two open ends with closure caps of steel or another suitable material such that it is able to float in the water in a substantially horizontal position, is then brought at least partly underneath the work deck 12 of platform 1 in this substantially horizontal floating condition. A top end part 21 of monopile 2 is brought more or less underneath the edge 13 between the brackets (6, 6') and a rear end 22 thereof more or less underneath the edge 15 of bracket 51. With the monopile 2 in this position, the slings formed by tension cable 5 and 5' are slung around the bollards 20 and 20' respectively, and the rear cable 55 is likewise attached to the rear end 22, for instance by forming a loop. Bollards (20, 20') on monopile 2 are located between the top end 23 of monopile 2 and its center of gravity 24, and more preferably relatively close to the center of gravity 24. In this position, the two closure caps are then removed which allows the monopile 2 to fill with water.

**[0032]** As shown in figures 3A and 3B, the tension cables 5 and 55 are then straightened by winding up cables (35, 45, 35', 45') on winches (30, 40, 30', 40'), and cable 55 on winch 50.

**[0033]** As shown in the sequence of figures 4 and 5, the monopile 2 is then pulled in an erected position (figure 5) along the edge 13 of work deck 12, in which it gradually fills up with water. In this process, the rear cable 55 is gradually lengthened.

**[0034]** In a last step of the method the monopile 2 is driven into the seabed under the action of a hydraulic hammer 25, known per se in the art. If desired a hydraulic hammer 25 with follower may be used. Once the monopile 2 is driven to target depth a transition piece is fitted onto the monopile and the annulus between the monopile and transition piece is grouted making an extremely strong connection. A tower or for instance a wind turbine may then be put onto the transition piece, according to known methods.

**[0035]** The embodiment of the method and device described above was based on the use of drum winches and pulleys. With reference to figure 7 another preferred embodiment of the device according to the invention is shown. This embodiment will be described in relation to the device only, the method using this embodiment being substantially similar as the method described for the embodiment using drum winches and pulleys. In the embodiment of figure 7, the fixation means and the further fixation means comprise linear winches (70, 80, 70', 80') and 90. The components of a linear winch will be described by reference to linear winch 70 only but it is to be understood that linear winches 70', 80, 80' and 90 have similar components. Linear winch 70 comprises a steel frame 71 designed to withstand a rated load and attached firmly to work deck 12 by bollard 74 and cable 75. Linear winch 70 comprises two cable grips 72 and 73, which are guided by runners on the frame 71 and may be moved along the longitudinal direction of the frame by two hydraulic cylinders (not shown). The two cable grips 72 and 73 catch the tension cable 5 intermittently thereby allowing to pull or pay out cable 5, as desired. A hydraulic power unit (not shown) is used to power the linear winch.

**[0036]** The method and device according to the invention allow the provision of a monopile foundation in an efficient manner, obviating the need for large cranes on the platform, and requiring less time than the known method. The method is less dependent on weather conditions moreover.

## **REFERENCES CITED IN THE DESCRIPTION**

This list of references cited by the applicant is for the reader's convenience only. It does not form part of the European patent document. Even though great care has been taken in compiling the references, errors or omissions cannot be excluded and the EPO disclaims all liability in this regard.

### **Patent documents cited in the description**

- [DE202009006507U1 \[0004\]](#)
- [GB2442323A \[0006\]](#)

**Patentkrav**

1. Indretning (1) til oprejsning af et stort slankt legeme på havet, såsom en monopæl (2) til en vindturbine, hvilken indretning omfatter:
- 5 en selvløftende platform (10) der er tilvejebragt med ankerpæle (11) til fastgørelse i en bund (100) under vandet,  
et arbejdsdæk (12) til hvilket der er forbundet fikseringsmidler (3, 4, 3', 4') til et spændkabel (5, 5'), og
- 10 føringsmidler (6, 7, 6', 7') der er tilvejebragt ved en kant af arbejdsdækket (12), hvilke fikseringsmidler (3, 4, 3', 4') og føringsmidler (6, 7, 6', 7') er tilvejebragt på højde med arbejdsdækket,  
hvorved spændkablet (5, 5') under drift er forbundet til fikseringsmidlerne (3, 4, 3', 4'), er ført langs føringsmidlerne (6, 7, 6', 7') og er forbundet til det store slanke
- 15 legeme,  
hvor der til arbejdsdækket (12) er forbundet yderligere fikseringsmidler (50) til et yderligere spændkabel (55), og  
yderligere føringsmidler (51, 52) der er tilvejebragt ved en kant (15) modsat kanten (13) af føringsmidlerne (6, 7, 6', 7'),
- 20 hvilke yderligere fikseringsmidler (50) og yderligere føringsmidler (51, 52) er tilvejebragt på højde med arbejdsdækket,  
hvorved det yderligere spændkabel (55) under drift er forbundet til det store slanke legeme ved dets bageste ende (22),  
hvilke yderligere fikseringsmidler (50) er indrettet til at forlænge eller forkorte det
- 25 yderligere spændkabel (55),  
hvor forbindelsesmidler (20) for det store slanke legeme (2) er placeret mellem dets øverste ende og dets tyngdepunkt (24),  
hvilke fikseringsmidler (3, 4, 3', 4') er indrettet til at forkorte spændkablet (5, 5') og derved gradvist at bringe det slanke legeme (2) i en oprejst position langs
- 30 kanten af arbejdsdækket (12).

2. Indretningen ifølge krav 1, hvor fikseringsmidlet omfatter et første og et andet fikseringsmiddel, og hvor spændkablet under drift er forbundet til det første fikseringsmiddel, er ført langs føringsmidlet og omkring forbindelsesmidler, der er tilvejebragt på det store slanke legeme, og ført tilbage langs føringsmidlet til det  
5 andet fikseringsmiddel for at danne en slynge, hvilke fikseringsmidler er indrettet til at forlænge eller forkorte slyngen.
3. Indretningen ifølge krav 2, hvilken indretning omfatter to par af et første og et andet fikseringsmiddel og to spændkabler.
- 10
4. Indretning ifølge et hvilket som helst af de foregående krav, hvor fikseringsmidlerne og/eller de yderligere fikseringsmidler omfatter spil, fortrinsvis lineære spil.
- 15
5. Indretning ifølge et hvilket som helst af de foregående krav, hvor fikseringsmidlerne og/eller de yderligere fikseringsmidler omfatter en bevægelig trisse.
6. Indretning ifølge et hvilket som helst af de foregående krav, hvor fikseringsmidlerne og/eller de yderligere fikseringsmidler omfatter en sammensat trisse,  
20 dvs. en kombination af en fast og en bevægelig trisse.
7. Indretningen ifølge krav 6, hvor den sammensatte trisse omfatter en blok og talje.
- 25
8. Indretning ifølge et hvilket som helst af de foregående krav, hvor føringsmidlerne omfatter en hejsebøjle, som strækker sig over kanten af arbejdsdækket og er forsynet med en remskive.
9. Indretning ifølge et hvilket som helst af de foregående krav, hvor platformen  
30 omfatter yderligere ankerpæle der er anbragt ved kanten af arbejdsdækket på begge sider af føringsmidlet og i nærhed deraf.

**10.** Fremgangsmåde til oprejsning af et stort slankt legeme på havet, såsom en monopæl til en vindturbine, hvilken fremgangsmåde omfatter:

- at tilvejebringe en indretning ifølge et hvilket som helst af de foregående krav;
- 5 - at bringe det store, slanke legeme i en i det væsentlige horisontal flydende tilstand mindst delvist under platformens arbejdsdæk, mens platform er i en opløftet position, således at en øverste ende af legemet er under kanten af føringsmidlerne og en bageste ende af legemet er under kanten af de yderligere føringsmidler;
- 10 - at forbinde spændkablet til fikseringsmidlerne og til det slanke legeme, hvilke forbindelsesmidler for det store slanke legeme er anbragt mellem dets øverste ende og dets tyngdepunkt; og  
at forbinde et yderligere spændkabel til det store slanke legeme ved dets bageste ende deraf; og
- 15 - at trække i spændkablet ved hjælp af fikseringsmidlerne derved;  
- at bringe det slanke legeme gradvist i en oprejst position langs kanten af arbejdsdækket; og  
- eventuelt at drive det slanke legeme ned i bunden under vandet.

20 **11.** Fremgangsmåden ifølge krav 10, hvor fikseringsmidlet omfatter et første og et andet fikseringsmiddel, og hvor spændkablet forbindes til det første fikseringsmiddel, føres langs føringsmidlet og omkring forbindelsesmidler der er tilvejebragt på det store, slanke legeme, og føres tilbage langs føringsmidlet til det andet fikseringsmiddel for at danne en slynge.

25

**12.** Fremgangsmåden ifølge krav 11, hvor indretningen omfatter to par af det første og andet fikseringsmiddel, og to spændkabler som hver forbindes til de første fikseringsmidler af et par, føres langs føringsmidlet og omkring forbindelsesmidler der er tilvejebragt på det store slanke legeme, og føres tilbage langs føringsmidlerne til det andet fikseringsmiddel af et par for at danne en slynge.

30

**13.** Fremgangsmåde ifølge et hvilket som helst af kravene 10-12, hvor forbindelsesmidlerne af det store slanke legeme er placeret relativt tæt på dets tyngdepunkt.

5 **14.** Fremgangsmåde ifølge et hvilket som helst af kravene 10-13, hvor det slanke legeme er en monopæl til en vindturbin og drives ind i substratet ved hjælp af en hydraulisk hammer.

10 **15.** Fremgangsmåde til oprejsning af en i højden udstrakt masse, såsom en vindturbin på en monopæl, hvilken fremgangsmåde omfatter fremgangsmådetrinnene ifølge et hvilket som helst af kravene 10-14 og trinnet med at forbinde vindturbinen til den oprejste monopæl.

DRAWINGS

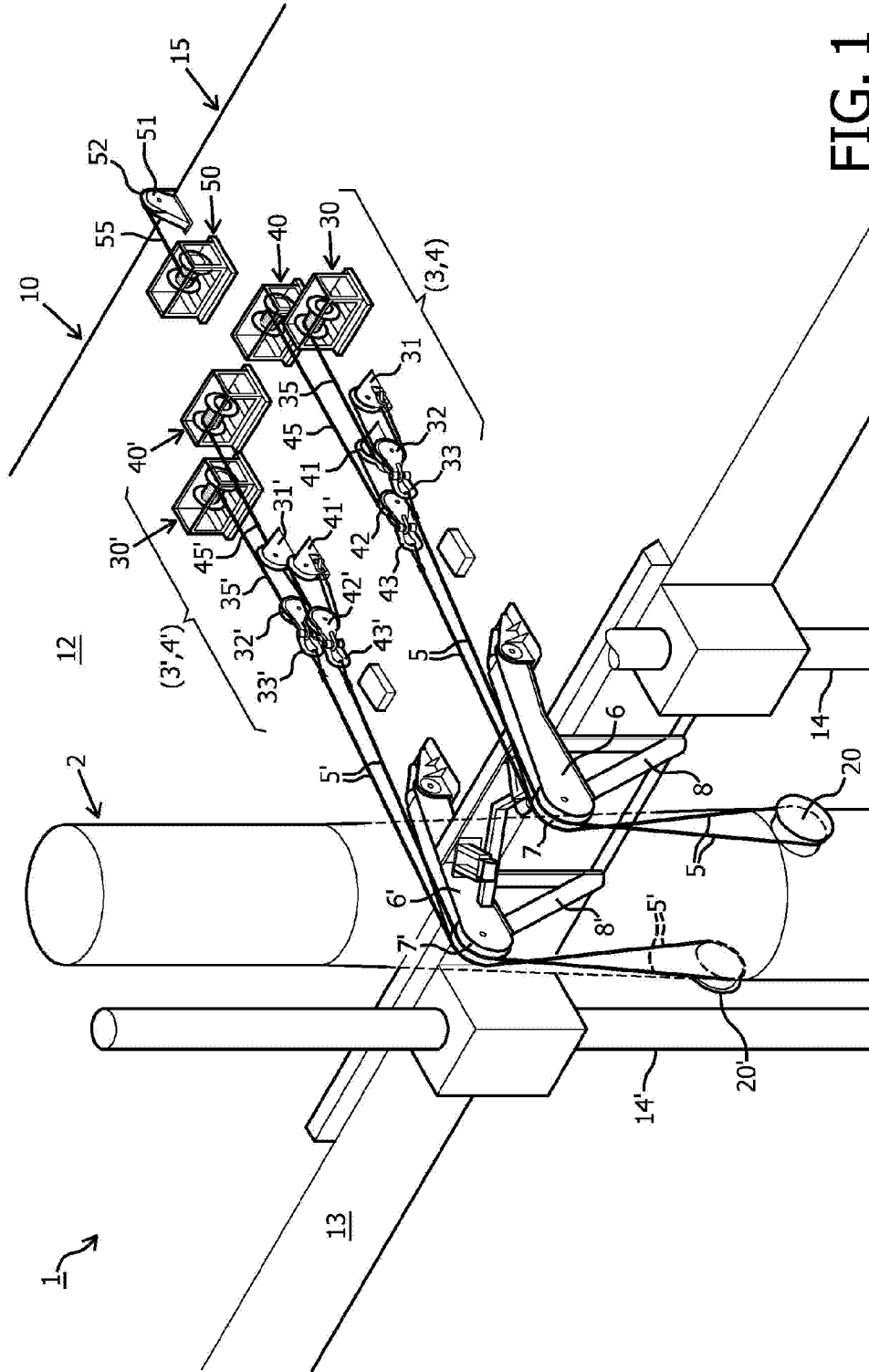

FIG. 1

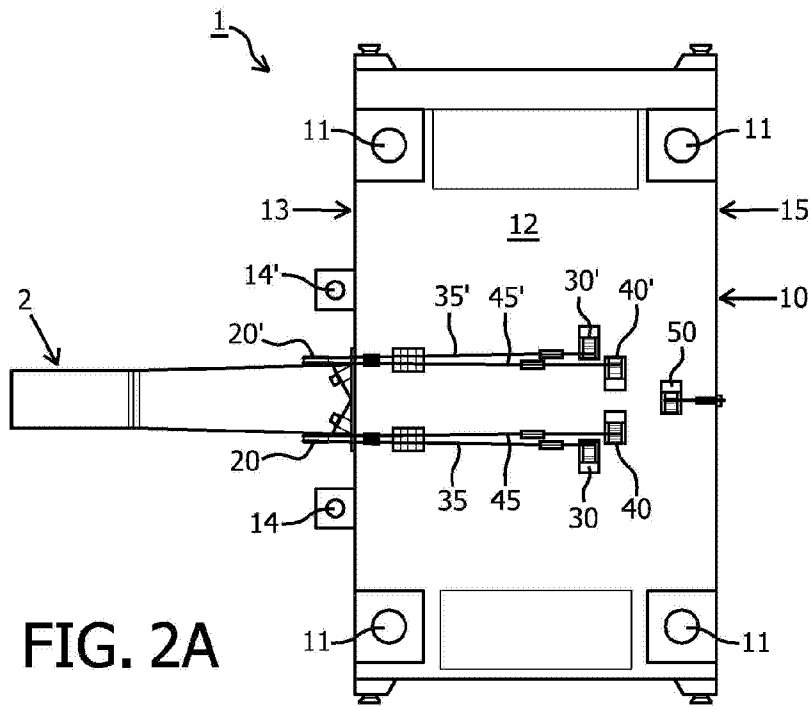

FIG. 2A

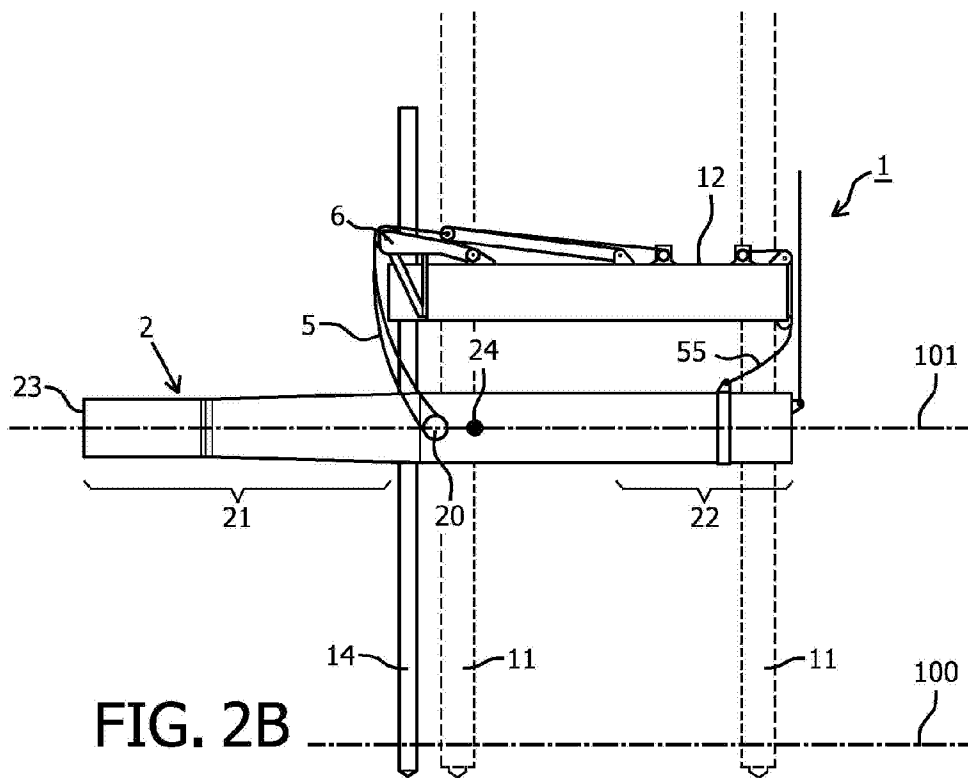

FIG. 2B

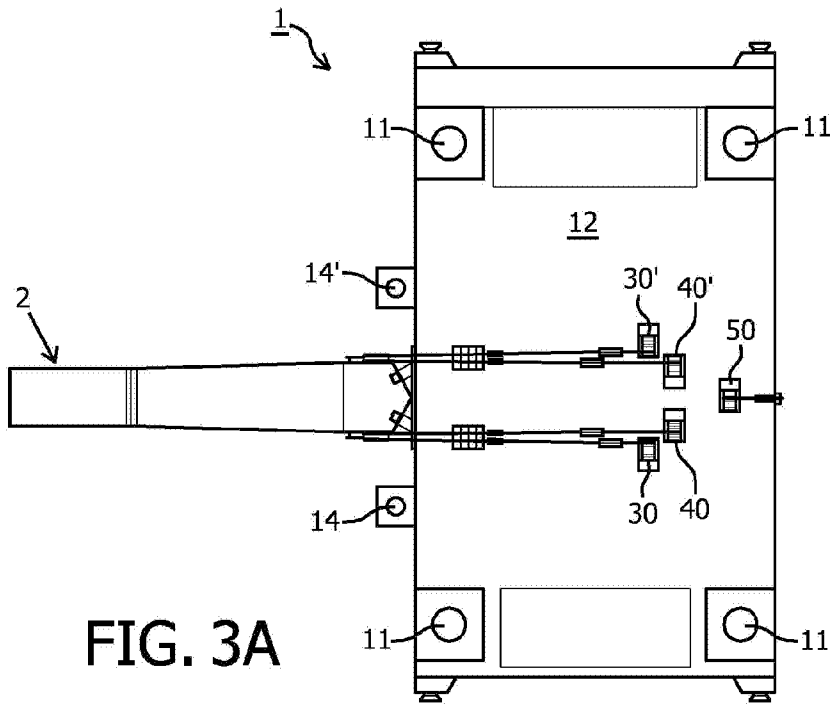

FIG. 3A

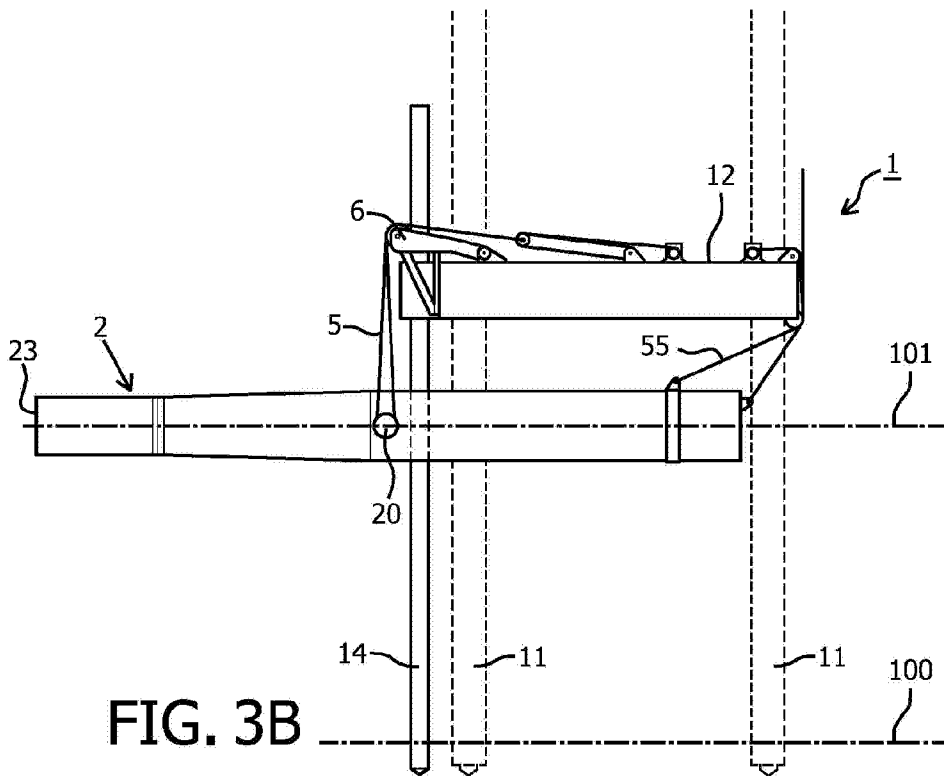

FIG. 3B

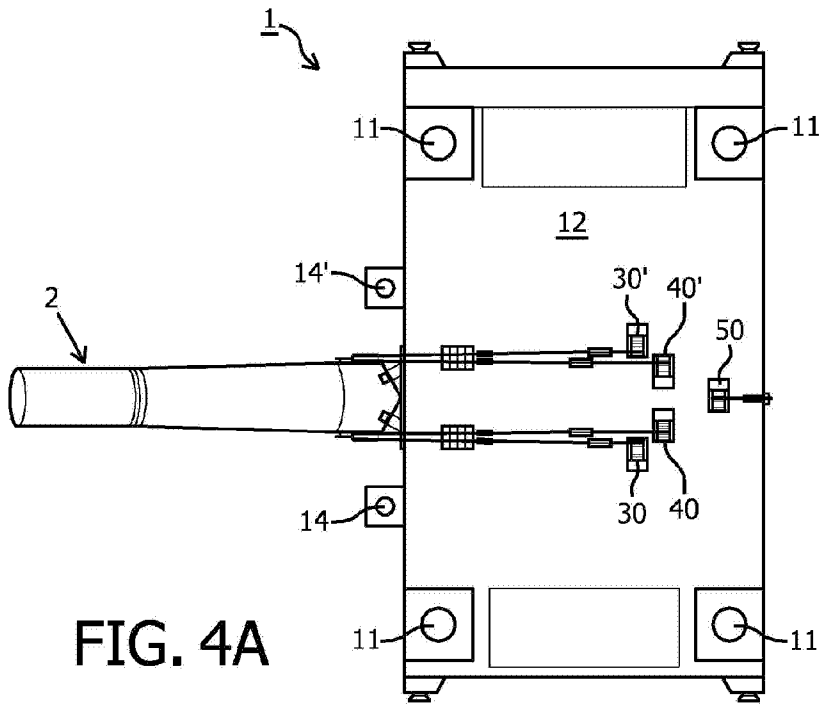

FIG. 4A

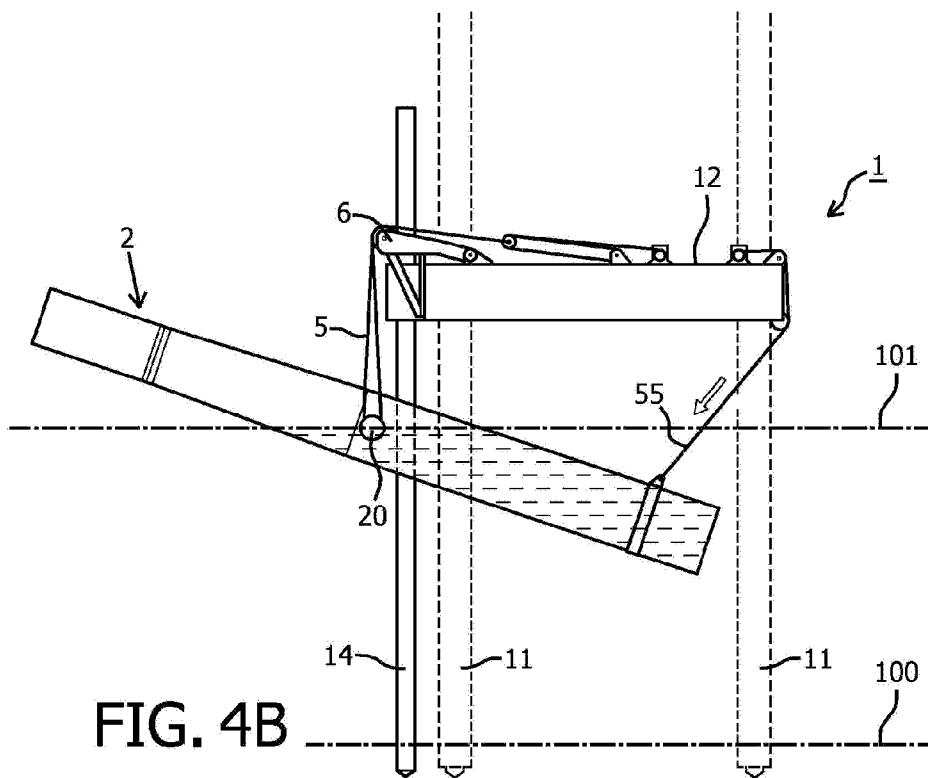

FIG. 4B

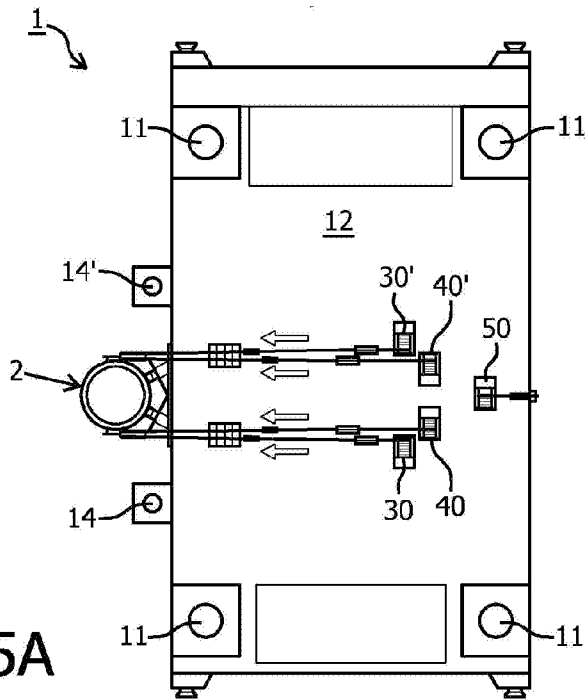

FIG. 5A

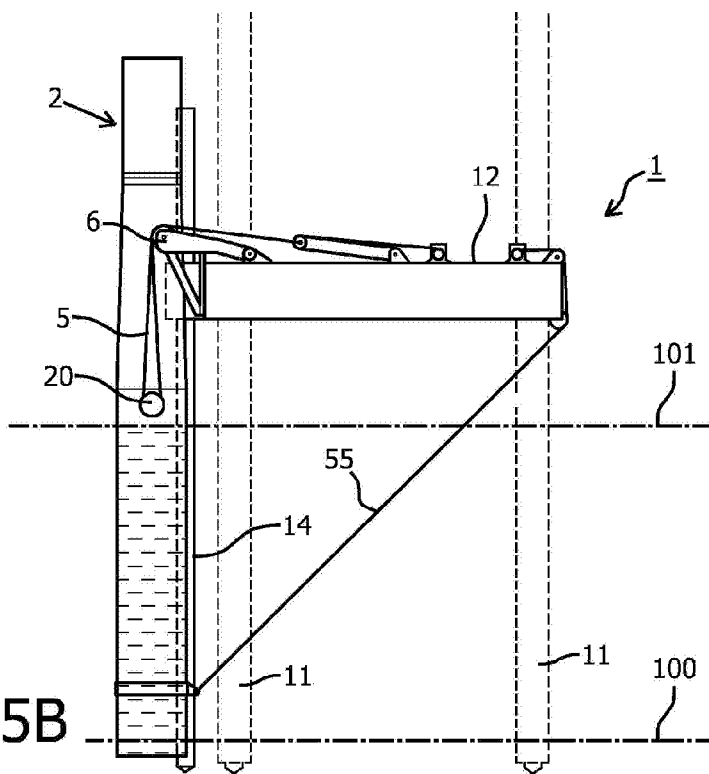

FIG. 5B

FIG. 6A

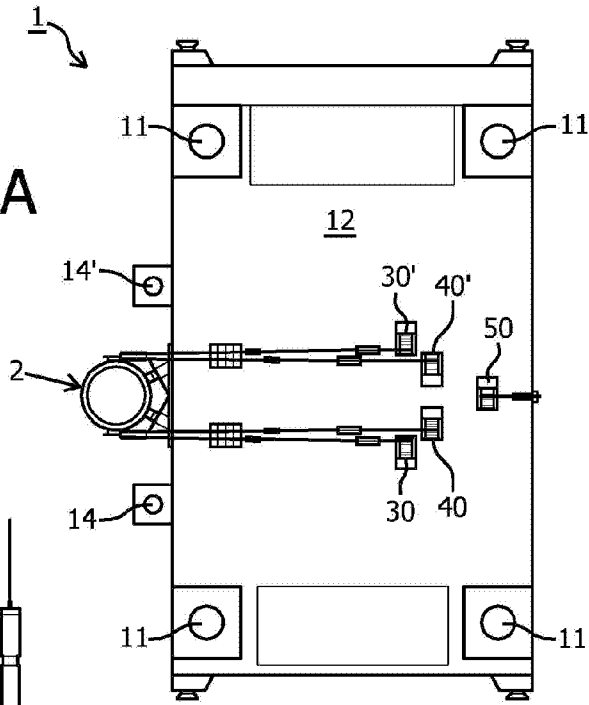
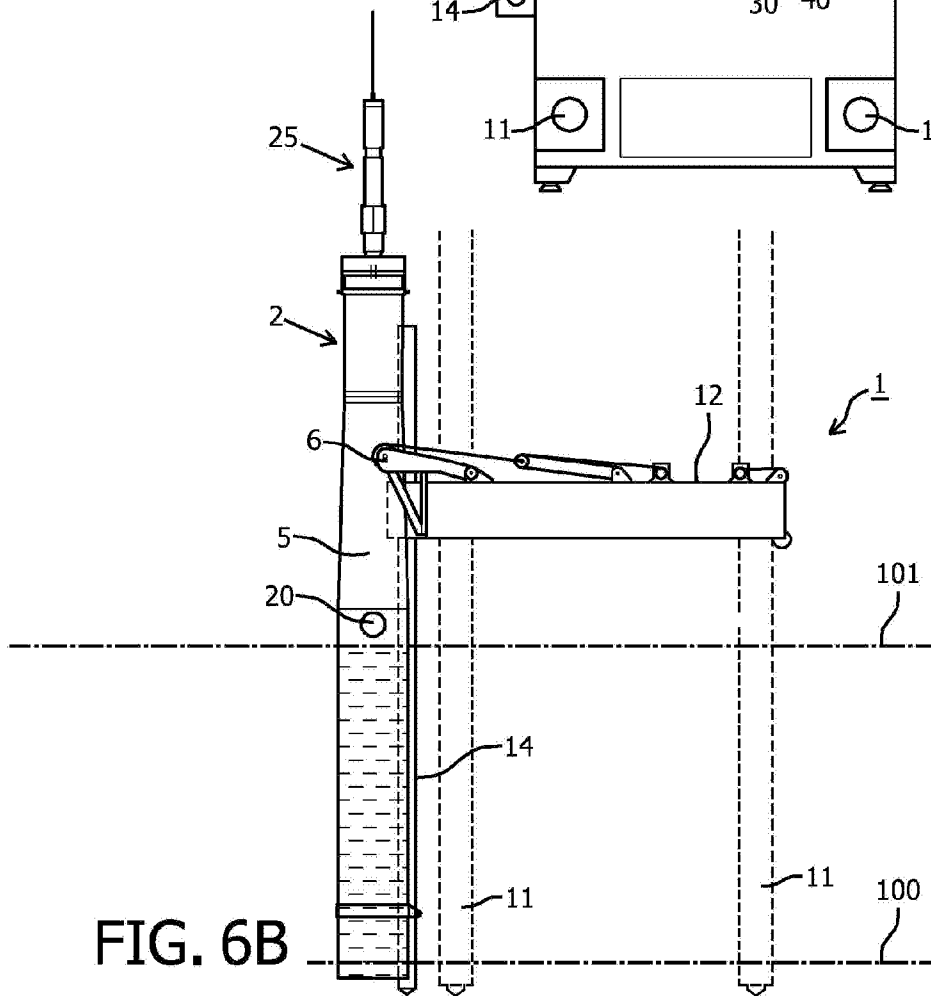

FIG. 6B



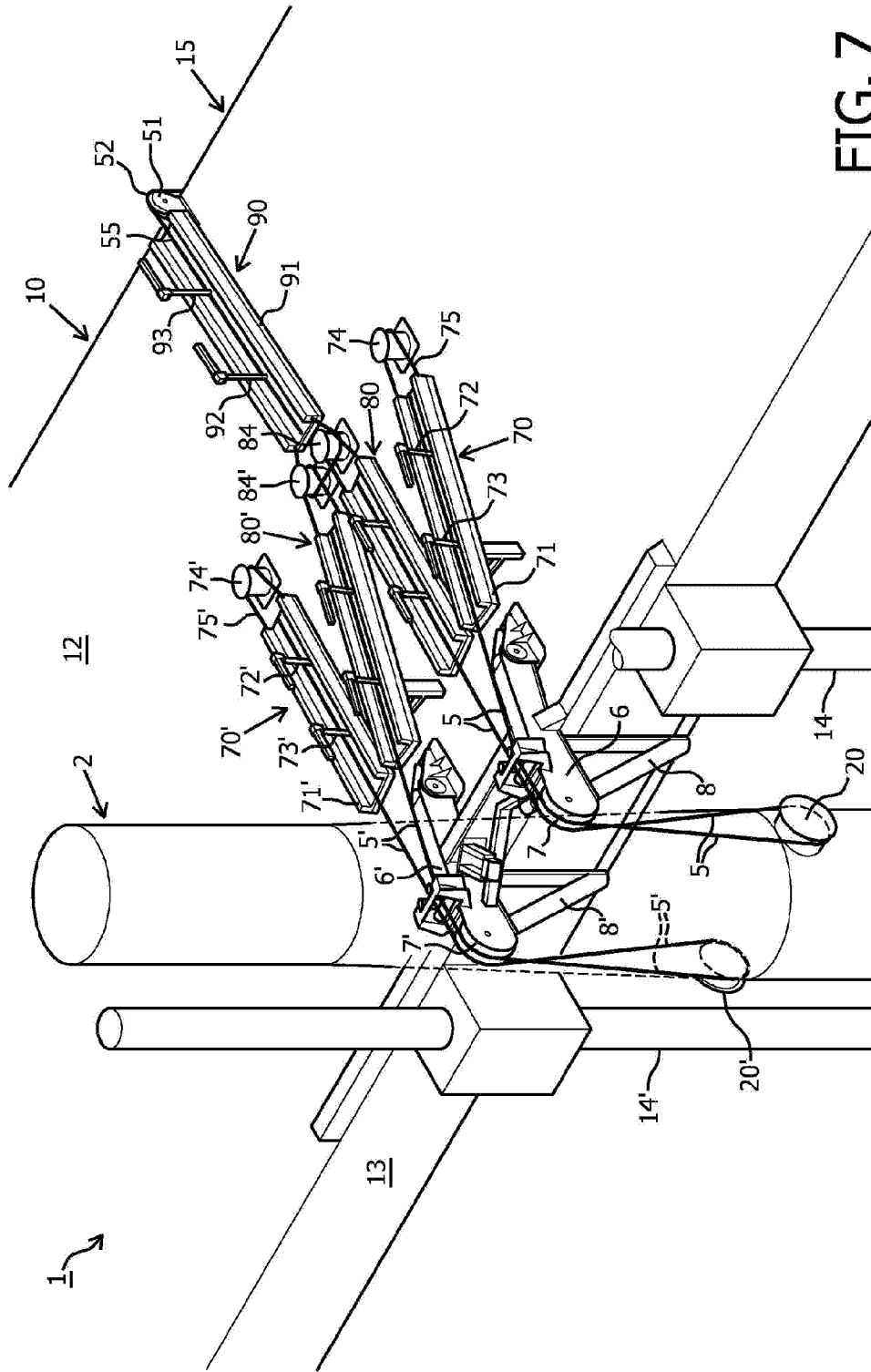

FIG. 7