



(51) International Patent Classification:

H04W 16/28 (2009.01) *H04W* 64/00 (2009.01)
H04W 72/04 (2009.01) *H04B* 7/06 (2006.01)
H04W 88/10 (2009.01)

(21) International Application Number:

PCT/US2015/063255

(22) International Filing Date:

1 December 2015 (01.12.2015)

(25) Filing Language:

English

(26) Publication Language:

English

(30) Priority Data:

62/087,423 4 December 2014 (04.12.2014) US
 14/948,849 23 November 2015 (23.11.2015) US

(71) Applicant: **FACEBOOK, INC.** [US/US]; 1601 Willow Road, Menlo Park, California 94025 (US).

(72) Inventors: **MC MILIN, Emily Beth**; 1601 Willow Road, Menlo Park, California 94025 (US). **AKHL, Fraidun**; 1601 Willow Road, Menlo Park, California 94025 (US). **COOK, Jonathan Richard**; 1601 Willow Road, Menlo Park, California 94025 (US).

(74) Agents: **TULLETT, Rodney C.** et al.; Perkins Coie LLP, P.O. Box 1247, Seattle, Washington 98111-1247 (US).

(81) Designated States (unless otherwise indicated, for every kind of national protection available): AE, AG, AL, AM, AO, AT, AU, AZ, BA, BB, BG, BH, BN, BR, BW, BY, BZ, CA, CH, CL, CN, CO, CR, CU, CZ, DE, DK, DM, DO, DZ, EC, EE, EG, ES, FI, GB, GD, GE, GH, GM, GT, HN, HR, HU, ID, IL, IN, IR, IS, JP, KE, KG, KN, KP, KR, KZ, LA, LC, LK, LR, LS, LU, LY, MA, MD, ME, MG, MK, MN, MW, MX, MY, MZ, NA, NG, NI, NO, NZ, OM, PA, PE, PG, PH, PL, PT, QA, RO, RS, RU, RW, SA, SC, SD, SE, SG, SK, SL, SM, ST, SV, SY, TH, TJ, TM, TN, TR, TT, TZ, UA, UG, US, UZ, VC, VN, ZA, ZM, ZW.

(84) Designated States (unless otherwise indicated, for every kind of regional protection available): ARIPO (BW, GH, GM, KE, LR, LS, MW, MZ, NA, RW, SD, SL, ST, SZ, TZ, UG, ZM, ZW), Eurasian (AM, AZ, BY, KG, KZ, RU, TJ, TM), European (AL, AT, BE, BG, CH, CY, CZ, DE, DK, EE, ES, FI, FR, GB, GR, HR, HU, IE, IS, IT, LT, LU, LV, MC, MK, MT, NL, NO, PL, PT, RO, RS, SE, SI, SK, SM, TR), OAPI (BF, BJ, CF, CG, CI, CM, GA, GN, GQ, GW, KM, ML, MR, NE, SN, TD, TG).

Published:

— with international search report (Art. 21(3))

(54) Title: MULTI-FREQUENCY DIRECTIONAL ACCESS POINT COMMUNICATION

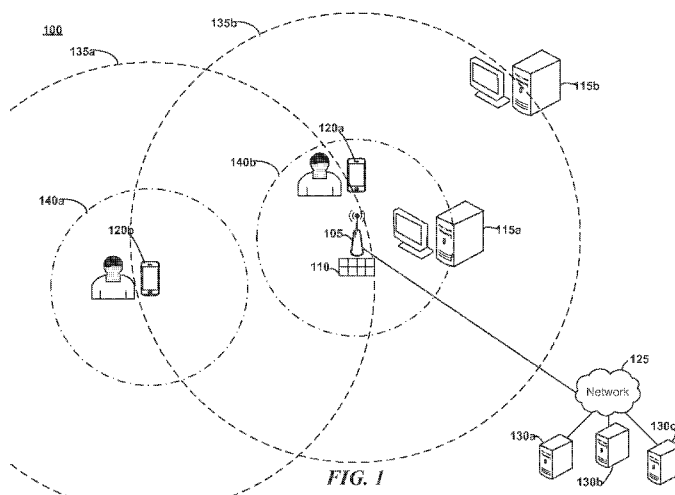

(57) Abstract: Technology is disclosed for segregating communications between a base station access point and a user device across the bands in accordance with various quality of service requirements. Universal broadcasts to client devices, low throughput communications (e.g., uplink communications), and initial user device detection may be accomplished using omnidirectional Television White Space (TVWS) broadcasts. Bandwidth intensive communications (e.g., downlink communications) may be handled with directional, beam-steered, WIFI channels. The base station may coordinate steering based upon user device information, such as location information. The technology includes improvements for beam forming, packet handling at the base station, and device association with the directional communications.



MULTI-FREQUENCY DIRECTIONAL ACCESS POINT COMMUNICATION

CROSS-REFERENCE TO RELATED APPLICATION

[0001] This application claims the benefit of U.S. Provisional Patent Application
5 No. 62/087,423, filed December 4, 2014, which is incorporated herein by reference
in its entirety.

[0002] This application claims the benefit of U.S. Patent Application No.
14/948,849, filed November 23, 2015, which is incorporated herein by reference in
its entirety.

10 TECHNICAL FIELD

[0003] The disclosed embodiments relate to systems and methods for
communicating between an access point (AP) and one or more user devices across
various wireless radiofrequency channels.

BACKGROUND

15 **[0004]** Users increasingly demand ubiquitous wireless coverage for their
devices and resist limitations on their bandwidth or maximum range. Television
White Space (TVWS) frequencies may soon supplement available frequencies to
further accommodate this demand. Although the 802.11af standard defining certain
aspects of TVWS may be referred to as "Super-WIFI" in some organizations, for the
20 purposes of this document, "TVWS" generally refers to frequency ranges below
approximately 700Mhz while "WIFI" generally refers to frequencies within +/- 0.8
GHz of 2.4GHz and within +/- 0.8 GHz of 5GHz. As TVWS ranges (e.g., the upper
500-700Mhz bands) are generally at lower frequencies than, e.g., WIFI signals
(communications using approximately 2.4GHz and 5GHz), the TVWS signals may
25 be able to travel further distances and pass through thicker media than higher
frequency channels. Unfortunately, the lower frequency TVWS channels may be
less amenable to higher bandwidth applications.

[0005] Device manufacturers commonly employ “chipsets” provided by various companies, e.g., for digital communications. For example, chipsets exist for IEEE 802.11 WIFI, cellular communications, etc. Although some chipsets may soon provide the ability to alternate between TVWS and WIFI communication channels, it is unclear how the channels should be used and how traffic should be allocated between them. Suboptimal application of the TVWS and WIFI capabilities may result in little improvement over previous approaches despite the substitution of the new chipsets or modification of existing chipsets. Accordingly, there is a need for systems and methods supplementing user connectivity with these new channels, while acknowledging their relative benefits and limitations.

SUMMARY OF PARTICULAR EMBODIMENTS

[0006] Embodiments according to the invention are in particular disclosed in the attached claims directed to a method, a storage medium, a system and a computer program product, wherein any feature mentioned in one claim category, e.g. method, can be claimed in another claim category, e.g. system, as well. The dependencies or references back in the attached claims are chosen for formal reasons only. However any subject matter resulting from a deliberate reference back to any previous claims (in particular multiple dependencies) can be claimed as well, so that any combination of claims and the features thereof is disclosed and can be claimed regardless of the dependencies chosen in the attached claims. The subject-matter which can be claimed comprises not only the combinations of features as set out in the attached claims but also any other combination of features in the claims, wherein each feature mentioned in the claims can be combined with any other feature or combination of other features in the claims. Furthermore, any of the embodiments and features described or depicted herein can be claimed in a separate claim and/or in any combination with any embodiment or feature described or depicted herein or with any of the features of the attached claims.

[0007] In an embodiment according to the invention, an access point may comprise:

a first antenna configured for transmission using a Television White Space (TVWS) frequency;

an antenna array configured for directional transmission on a WIFI frequency; and

one or more processors configured to:

5 receive a first message from a user device using a TVWS frequency;

determine location information associated with the user device;

determine a beam-steering configuration based upon the location information; and

transmit a second message on the WIFI frequency to the user device using the beam steering configuration and the antenna array.

10 **[0008]** The location information may be a direction and determining location information may comprise receiving the first message at two antennae in succession.

[0009] In an embodiment according to the invention, the one or more processors further may be configured to wait for a period in excess of a hysteresis window before transmitting the second message on the WIFI frequency, the
15 hysteresis window may correspond to a transition from TVWS to WIFI capabilities on one or more chips and one or more antennas.

[0010] The location information may be a position retrieved from a TVWS database.

20 **[0011]** In an embodiment according to the invention, an access point further may comprise a second antenna configured to provide omnidirectional wireless communication, wherein a range of the second antenna may be more than approximately twenty percent of a range of the first antenna.

[0012] A range of the antenna array may be at least 90 percent of the range of
25 the first antenna.

[0013] In an embodiment according to the invention, a method further may comprise:

receiving uplink communications from the user device exclusively on TVWS frequencies; and

sending downlink communications to the user device exclusively on WIFI frequencies using the beam-steering configuration.

[0014] In an embodiment according to the invention, a user communications device may comprise:

5 at least one processor;

at least one memory comprising instructions configured to cause the at least one processor to perform a method comprising:

providing location information to an access point using a TVWS frequency; and

10 receiving a beam-steered communication using a WIFI frequency based upon the location information.

[0015] In an embodiment according to the invention, a user communications device further may comprise an array configured to provide beam-steered communication using the WIFI frequency and an omnidirectional antenna configured to provide communication using the TVWS frequency.

15 **[0016]** The location information may be a position retrieved from a geolocation database.

[0017] The location information may comprise a unique identifier associated with the user communications device.

20 **[0018]** In an embodiment according to the invention, a method further may comprise:

sending uplink communications to the access point exclusively on TVWS frequencies; and

receiving downlink communications from the access point exclusively on WIFI frequencies using the beam-steering configuration.

25 **[0019]** The downlink communications may comprise CSMA/CA signaling and channel control data.

[0020] In an embodiment according to the invention a computer-implemented method may comprise:

receiving a first message from a user device using a TVWS frequency;

determining location information associated with the user device;

determining a beam-steering configuration based upon the location information; and

transmitting a second message using a WIFI frequency to the user device using the beam steering configuration.

5 **[0021]** The location information may be a direction and determining location information may comprise receiving the first message at two antennae in succession.

10 **[0022]** In an embodiment according to the invention a computer-implemented method further may comprise waiting for a period in excess of a hysteresis window before transmitting the second message on the WIFI frequency, the hysteresis window may correspond to a transition from TVWS to WIFI capabilities on one or more chips and one or more antennas.

[0023] The location information may be a position retrieved from a TVWS database.

15 **[0024]** In an embodiment according to the invention a computer-implemented method further may comprise

receiving uplink communications from the user device exclusively on TVWS frequencies; and

20 sending downlink communications to the user device exclusively on WIFI frequencies using the beam-steering configuration.

[0025] In an embodiment according to the invention a computer-implemented method further may comprise:

transmitting CSMA/CA signaling and channel control data using the beam-steering configuration.

25 **[0026]** In an embodiment according to the invention, one or more computer-readable non-transitory storage media may embody software that is operable when executed to perform a method according to the invention or any of the above mentioned embodiments.

30 **[0027]** In an embodiment according to the invention, a system may comprise: one or more processors; and at least one memory coupled to the processors and comprising instructions executable by the processors, the processors operable when

executing the instructions to perform a method according to the invention or any of the above mentioned embodiments.

[0028] In an embodiment according to the invention, a computer program product, preferably comprising a computer-readable non-transitory storage media, may be operable when executed on a data processing system to perform a method according to the invention or any of the above mentioned embodiments.

BRIEF DESCRIPTION OF THE DRAWINGS

[0029] The embodiments introduced here may be better understood by referring to the following Detailed Description in conjunction with the accompanying drawings, in which like reference numerals indicate identical or functionally similar elements:

[0030] FIG. 1 is a block diagram illustrating a topology for a dual WIFI / TVWS access point and various dual WIFI / TVWS devices as may occur in some embodiments;

[0031] FIG. 2 is a block diagram illustrating various components from the topology of FIG. 1, wherein a user device and an access point engage in a TVWS exchange as may occur in some embodiments;

[0032] FIG. 3 is a block diagram illustrating the topology of FIG. 1, wherein an access point provides directional WIFI coverage to a user device as may occur in some embodiments;

[0033] FIG. 4 is a block diagram illustrating various components from the topology of FIG. 1, wherein an access point employs beam steering to provide directional WIFI coverage to a plurality of user devices as may occur in some embodiments;

[0034] FIG. 5 is a block diagram illustrating various components from the topology of FIG. 1, wherein an access point employs beam steering and beam forming to provide directional WIFI coverage to a plurality of user devices as may occur in some embodiments;

[0035] FIG. 6A is a block diagram illustrating the relative coverage of 2.4GHz/5GHz (WIFI) vs 500MHz (TVWS) channels with one or more omnidirectional wireless antennas as may occur in some embodiments; FIG. 6B is a block diagram

illustrating the relative coverage of a directional 2.4GHz signal vs an omnidirectional 500MHz signal as may occur in some embodiments;

[0036] FIG. 7 is a high level block diagram illustrating an example network topology providing uplink and downlink functionality on each of the WIFI and TVWS mediums as may occur in some embodiments;

[0037] FIG. 8 is a flow diagram illustrating a process for managing incoming user devices at an access point as may occur in some embodiments;

[0038] FIG. 9 is a flow diagram illustrating a process for directionally and omnidirectionally managing user devices at an access point as may occur in some embodiments;

[0039] FIG. 10 is a frequency diagram illustrating a downconversion for converting from 802.11ac to 802.11af functionality as may occur in some embodiments;

[0040] FIG. 11 is a table illustrating theoretical data rates for 802.11ac with a 20-40MHz channel, SISO as may be relevant in some embodiments;

[0041] FIG. 12 is a table illustrating theoretical data rates for 802.11af with a 6, 7, 8MHz channel, SISO as may be relevant in some embodiments;

[0042] FIG. 13 is a table illustrating rate relations for various SINR and modes as may occur in some embodiments;

[0043] FIG. 14 is a flow diagram illustrating a process for rate scaling as may be implemented in some embodiments; and

[0044] FIG. 15 is a block diagram illustrating a computer system as may be used to implement features of some of the embodiments.

[0045] While the flow and sequence diagrams presented herein show an organization designed to make them more comprehensible by a human reader, those skilled in the art will appreciate that actual data structures used to store this information may differ from what is shown, in that they, for example, may be organized in a different manner; may contain more or less information than shown; may be compressed and/or encrypted; etc.

[0046] The headings provided herein are for convenience only and do not necessarily affect the scope or meaning of the embodiments. Further, the drawings

have not necessarily been drawn to scale. For example, the dimensions of some of the elements in the figures may be expanded or reduced to help improve the understanding of the embodiments. Similarly, some components and/or operations may be separated into different blocks or combined into a single block for the purposes of discussion of some of the embodiments. Moreover, although the various embodiments are amenable to various modifications and alternative forms, specific embodiments have been shown by way of example in the drawings and are described in detail below. The intention, however, is not to limit the particular embodiments described.

10

DETAILED DESCRIPTION

[0047] TV White Space (TVWS) frequencies more easily penetrate physical objects and facilitate communication over longer distances than Industrial Scientific and Medical (ISM) frequencies, e.g., as are used in WIFI communications. However, TVWS frequencies generally accommodate less bandwidth than ISM frequencies. Various of the disclosed embodiments segregate communications between a base station access point and a user device to take advantage of each frequency band's benefits. Particularly, universal broadcasts to client devices, low throughput communications (e.g., uplink communications from the user device to the access point), and initial user device detection may be accomplished using omnidirectional TVWS broadcasts. In contrast, bandwidth intensive communications (e.g., downlink communications from the access point to the user device) may be handled with directional, beam-steered WIFI channels (e.g., WIFI communicating antennas which interfere with one another so as to create directional gain). The base station may coordinate steering based upon user device information, such as location information. Improvements for beam forming, packet handling at the base station, and device association with the directional communications are also considered.

[0048] Various examples of the disclosed embodiments will now be described in further detail. The following description provides specific details for a thorough understanding and enabling description of these examples. One skilled in the relevant art will understand, however, that the embodiments discussed herein may

be practiced without many of these details. Likewise, one skilled in the relevant art will also understand that the embodiments can include many other obvious features not described in detail herein. Additionally, some well-known structures or functions may not be shown or described in detail below, so as to avoid unnecessarily obscuring the relevant description.

[0049] The terminology used below is to be interpreted in its broadest reasonable manner, even though it is being used in conjunction with a detailed description of certain specific examples of the embodiments. Indeed, certain terms may even be emphasized below; however, any terminology intended to be interpreted in any restricted manner will be overtly and specifically defined as such in this section.

Overview - Example Topology

[0050] Much of the TVWS spectrum may be presently unused. For example, in the United States portions of the spectrum for TV below 700MHz are still available and are not officially associated with any particular application. In some instances, the channels in this portion may be 6MHz wide.

[0051] The 802.11af and 802.22 standards propose transmitting data in this available spectrum. In some proposed implementations of these standards, a device would sense the unoccupied channels and allocate those for use. A database (e.g., a geodatabase) may be used to consolidate and track user device locations and channel availability.

[0052] Device-based chipsets may provide operation in the TVWS range in the near future. These systems may add TVWS functionality to an existing WIFI chipset (e.g., they may implement aspects of 802.11af). For example, these chipsets may use TVWS as a fallback when WIFI coverage degrades. TVWS may facilitate this fallback as TVWS achieves a much larger range (e.g., lower frequencies which can permeate walls).

[0053] FIG. 1 is a block diagram illustrating a topology between a dual WIFI / TVWS access point and various dual WIFI / TVWS devices as may occur in some embodiments (one will recognize that the "access point" as referred to herein, may

be a base station, an eNodeB, etc.). Mobile user devices **120a,b** and stationary devices **115a,b** may seek to connect with an access point **105** e.g., to communicate across a network **125** (such as the Internet) with third party servers **130a-c**. However, while devices **120a** and **115a** are within the access point's **105** WIFI range **140b** the devices **115b** and **120b** may be beyond the WIFI range **140b** (e.g, device **120b** may have a WIFI range **140a** which is too small to acquire a signal from the access point **105**). The devices **115b** and **120b** are still within the TVWS range **135b** of the access point **105** though (likewise, the access point **105** may be within the TVWS range **140a** of the device **120b**). Accordingly, various embodiments perform initial communications (e.g., the access point's discovery of the user device's existence) using TVWS. While the access point's omnidirectional WIFI range may not extend to the user devices **120b** and **115b** the access point **105** may include an antenna array **110** facilitating focused beam steering and/or beam forming in the WIFI band (some embodiments may also employ multiple antennae for the TVWS bands).

[0054] FIG. 2 is a block diagram illustrating various components from the topology of FIG. 1, wherein a user device and an access point engage in a TVWS exchange as may occur in some embodiments. In FIG. 2 a user device **120b** and an access point **105** engage in a TVWS exchange. In some embodiments, the access point may detect the existence of the user device on the TVWS channel, e.g., although the user device **120b** emits omnidirectional TVWS packets (or vice versa while the access point **105** emits TVWS packets). The user device **120b** may convey information regarding the user device's location to the access point via the TVWS packets. Alternatively, the access point may be able to access a geodatabase with the user device's approximate location based on the TVWS packet (e.g., a serve device **130b**). FIG. 3 is a block diagram illustrating the topology of FIG. 1, wherein an access point provides directional WIFI coverage to a user device as may occur in some embodiments. For example, following the detection of the user device **120b** the access point **105** may use the antenna array **110** to steer a directional beam **305** in the WIFI channel to the user device **120b**. Traffic intensive communications (e.g., applications that exchange a large volume of data) may occur on this directional beam while lower priority communications can occur on the omnidirectional TVWS channel.

[0055] FIG. 4 is a block diagram illustrating various components from the topology of FIG. 1, wherein an access point employs beam steering to provide directional WIFI coverage to a plurality of user devices as may occur in some embodiments. For example, the access point **105** has steered the beam **405** from user device **120b** to user device **120c**. Directional coverage may be actively provided to each user device in succession (e.g., the access point may iterate through the known user devices and provide receptivity throughout the entire range **410**).

[0056] FIG. 5 is a block diagram illustrating various components from the topology of FIG. 1, wherein an access point **105** employs beam steering and beamforming to provide directional WIFI coverage to a plurality of user devices as may occur in some embodiments. Particularly, some embodiments may employ both beamforming and beam steering to optimize reception at various user devices. A narrower, further-reaching beam **510** may be applied to communicate with user device **120c**, but a wider, more proximate beam **505** may be used to communicate with device **120b**. Beam forming may be applied to avoid interference between neighboring user devices. In some embodiments, the WIFI beamformed range may be commensurate with the TVWS range, while in other embodiments the WIFI beam formed range may precede or reach beyond the TVWS range. Though depicted here simultaneously, one will recognize that the beams **505** and **510** may occur at different times (e.g., they may be formed in succession by the array **110**).

Relative Coverage

[0057] FIG. 6A illustrates the relative coverage of 2.4GHz/5GHz (WIFI) vs 500MHz (TVWS) channels with one or more omnidirectional wireless antennas as may occur in some embodiments. Circle **605** reflects an example TVWS range about an access point which may be via a 4dBi omnidirectional antenna operating at 500MHz. Circle **610** reflects an example range of a 4dBi omnidirectional antenna operating at 5.4GHz. Circle **620a** reflects an example range of an 18dBi omnidirectional antenna operating at 2.4 GHz. As indicated, the range corresponding to circle **620a** is 2.1 times the range corresponding to circle **610**.

Similarly, the circle **605** corresponds to a range roughly 10 times the range corresponding to circle **610**.

[0058] Some embodiments employ Broadcom®'s and/or MediaTek®'s 2016 triband chips to cover TVWS functionality as described herein. Embodiments may enable WIFI to beam-steer high bandwidth signals within a large ad-hoc cell. Some embodiments may provide almost 100% reduction in Carrier Sense Multiple Access (CSMA)/CA overhead which reduces throughput and can cause congestion collapse (e.g., if too many WIFI user devices are in a network). Thus, a TVWS connection between a user device and an access point may be used for: uplink signals; new user device discovery; geo-locating user devices; closing the link for broadcast messages and Request-To-Send/Clear-To-Send (RTS/CTS) messages from user devices; handling CSMA/CA signaling; etc.

[0059] FIG. 6B illustrates the relative coverage of a directional 2.4GHz/5GHz signal vs an omnidirectional 500MHz signal as may occur in some embodiments. Directional coverage **620b** may reflect an 18dBi gain for 2.4GHz directional signal as achieved using, e.g., an antenna array in some embodiments. If a user device is located in the region **625**, outside the TVWS range of circle **605**, it may be undetected by the access point until the beam associated with directional coverage **620b** is steered in its direction. It may be the case that signals cannot be transmitted from the user device to the access point at this distance (e.g., as the 2.4GHz signal received at the access point is below the noise floor).

[0060] Some omnidirectional WIFI systems use CSMA/CA with multiple nodes. However, multiple nodes with directional antennas may present a situation where the antennas are unable to sense one another. In these situations, CSMA may not work as well as desired (e.g., collisions may occur but the devices controlling the antennas will remain unaware of the other antennas' existence). By using directional transmissions, e.g., using beam steering, these issues may be mitigated. TVWS, because of its increased range, may instead employ an omnidirectional antenna and thereby apply CSMA without these difficulties.

Network Topology

[0061] FIG. 7 is a high level block diagram illustrating an example network topology providing uplink (from the client devices to the access point) and downlink (from the access point to the client devices) functionality on each of the WIFI and TVWS mediums as may occur in some embodiments. An access point 710 may communicate with moving vehicles 705c, various user devices 705b, and stationary residence devices 705a, 705d. Though depicted here as providing bidirectional communication on each of the TVWS and WIFI channels, one will recognize that in some embodiments only one-directional communication (to or from the access point 710) may be possible on some channels in some instances.

[0062] With regard to the 2.4/5GHz WIFI downlinks, the WIFI downlinks may be directional (e.g., using beam steering) and may transmit the bulk of data with high throughput rates available due to large channel bandwidths at 5GHz or 2.4GHz. The WIFI downlink need not be CSMA/CA in some embodiments, but can default to a more general Time Division Multiple Access (TDMA) scheme, e.g., without collision avoidance or carrier sensing. The beamforming to the user devices may be based on the initial location fix derived from TVWS geo-location reported data. Further with regard to the wireless downlink, rather than simply partition one band for downlink and one band for uplink, some embodiments partition based upon Quality of Service (QoS) requirements. High throughput data with (arguably) slower latency requirements may be communicated using the 2.4GHz/5GHz channels. Low throughput data with faster latency requirements may use the TVWS channels. For example, in some embodiments, all the uplink operations and all other CSMA/CA control signaling may occur on the TVWS channels as these operations are generally lower throughput. The WIFI uplink may be unused or may be used to perform a periodic carrier sense of external interference (e.g., from other access points).

[0063] With regard to the TVWS downlink, the downlink may broadcast CSMA/CA signaling and channel control features including BTS ACKs and RTS/CTS. With regard to the TVWS uplink, the uplink may transmit lower bandwidth uplink data with lower throughput rates as the channel bandwidths may be smaller. The uplink may carry all signaling required by MAC, e.g.: ACKs from a user device to acknowledge downlink data received; RTS/CTS; etc. The TVWS uplink may follow all CSMA/CA back-offs required by MAC, e.g.: waiting/sensing

during DIFS, random/exponential back-off intervals; listens to beacons from new user devices, etc.

Example Incoming User Device Management Process

5 **[0064]** FIG. 8 is a flow diagram illustrating a process for managing incoming user devices at an access point as may occur in some embodiments. At block **805**, the access point system may recognize a new user device via TVWS. If a new user has not been detected, the access point may manage existing directional and non-directional clients at block **810** (e.g., via standard omnidirectional 802.11ac/802.11af
10 operations supplemented with occasional beam-steered transmissions, depending upon the client device's location).

[0065] If a new user is detected at block **815**, the system may determine whether the user device's location can be ascertained from the TVWS data at block **820** (e.g., from the packet contents itself, or by reference to a geodatabase). If the
15 user's location cannot be inferred based on the TVWS data at block **815**, at block **825** the system may seek to ascertain the user device's location based on the amplitude/receiver directionality (e.g., if multiple TVWS antennas are available, the system may seek to determine the directionality by comparing the arrival times of the signals and the distance to the user based on the received amplitude). If the user
20 location can be detected based on the TVWS receiver directionality, the system may infer the user's location at block **830**.

[0066] If the user's location was identified and found suitable for directional communication at block **835** (e.g., being within range of directional WIFI, having a sufficiently precise location determination, etc.) the system may designate the new
25 client as being suitable for directional communication at block **840**. At block **845**, the system may determine the appropriate beam steering/forming parameters for the new device based upon its location and/or the location of other user devices in the area.

[0067] If the new user device's location could not be established, some
30 embodiments may seek to determine if omnidirectional WIFI communication will suffice for the new user device at block **850**. If the new device is within omnidirectional range, then WIFI communication may be used at block **860**. In

contrast, communication with the device may continue exclusively on TVWS at block 855. The user device may then be initiated into the network at block 865. The new device's designation may be periodically reassessed during the management of existing devices within the network at block 810.

5

Example Directionality Management Process

[0068] FIG. 9 is a flow diagram illustrating a process for directionally and omnidirectionally managing user devices at an access point as may occur in some embodiments. At block 905, the system may handle omnidirectional clients (e.g., communicating with them on the omnidirectional WIFI network in accordance with an Ethernet protocol). If there are directional clients to handle at block 910, the system may consider the next directional client at block 915 and perform beam steering to that client at block 920. If desired, in some embodiments beamforming may also be performed at block 925 (e.g., to avoid interference with nearby user devices or access points). At block 930, the downlink communication from the access point to the user device across the directional WIFI signal may be performed. If the uplink client data reflects a new position at block 935 the system may adjust the corresponding beam steering/formation at block 940 based on the new relative position. One will recognize that the adjustments based upon the uplink data may occur before each beam steering/forming in some embodiments. In some embodiments, the adjustments may occur without regard to the uplink data, e.g., based on changes in the environment, new data in a geodatabase, changes in bandwidth demand, etc.

25

Chipset Repurposing

[0069] As mentioned herein, some use a chipset that provides both WIFI and TVWS capabilities, or multiple chipsets providing individual WIFI and TVWS abilities. However, various embodiments instead seek to repurpose an existing WIFI/radio chipset (e.g., one providing only WIFI capabilities) to operate at a lower spectrum area, such as at TVWS. Various embodiments consider accomplishing this in different schemes.

30

Chipset Repurposing - Example Scheme 1 - Downconversion

[0070] In some embodiments, a chipset designed for only WIFI functionality is used to downconvert the signal. This may maintain signal bandwidth, but provide a different carrier frequency (e.g., shifting the carrier frequency down to 500 Mhz but also narrowing the signal down by downclocking at the modulator). Some embodiments sample within the frequency domain to narrow the channel carriers to 6Mhz chunks and then move the chunks down to lower frequencies. Some embodiments perform channel bonding (e.g., combining antenna interfaces to improve throughput). Multiple channel carriers may be used for bonding, e.g., one may bond adjacent channel carriers or aggregate across bands.

[0071] FIG. 10 is a frequency diagram showing a downconversion for converting from 802.11ac to 802.11af functionality as may occur in some embodiments. Some embodiments implement aspects of 802.11af functionality using an 802.11ac 40MHz channel PHY, down-clocked by 7.5x. This may generate 6MHz, 7MHz or 8MHz channels, with about 7.5x longer symbol/GI duration. The spectral efficiency between the two may be similar as in 802.11ac (though it may be slightly less in some instances due to longer symbol times). However data rates may scale down accordingly (e.g., due to smaller channel bandwidths).

[0072] When transitioning from 802.11ac to 802.11af, the 144 carriers may be more widely separated. Subcarrier separation may decrease, but the symbol duration/guard interval may increase (e.g., from 800ns to 6 μ s). Spectral efficiency may decrease (e.g., ~ 12%) and the channel bandwidth may also decrease (e.g., from 40MHz to 6MHz). The data rate may scale linearly with channel bandwidth. Accordingly, the traffic allocations between the 2.4Ghz/5Ghz and TVWS channels may consider these differing parameters.

[0073] 802.11af may provide spectrum sharing by implementing a geolocation database (e.g., within 50m of actual location) and/or spectrum sensing. 802.11af may support channel bonding up to 4W, or 2W+2W (where W = 6MHz to 8 MHz based on TV channel width in region). FIG. 11 is a table illustrating theoretical data rates for 802.11ac with a 20-40MHz channel, SISO as may be relevant in some embodiments. FIG. 12 is a table illustrating theoretical data rates for 802.11af with a 6, 7, 8MHz channel, SISO as may be relevant in some embodiments.

Chipset Repurposing - Example Scheme 2 - Multi-Input-Multi-Output (MIMO)

[0074] 802.11af may also support MIMO transmissions (up to 4 spatial streams). Thus, some embodiments have up to 4 spatial streams to multiply the bandwidth by 4. WIFI, having higher throughput than TVWS, may be used for a data-intensive downlink (e.g., when a user streams videos) while a lower throughput/bandwidth uplink from the user device to the access point may use TVWS (e.g., using a dual-mode chipset). Some embodiments may run a QoS assessment to determine which to use – WIFI or TVWS. TVWS may provide considerable physical range and so may be better suited for some tasks than WIFI.

Signal-To-Interference-Plus-Noise (SINR) Table

[0075] FIG. 13 is a table illustrating rate relations for various SINR and modes as may occur in some embodiments. Provided an SINR, the system can choose a corresponding rate from the rate table. A contention ratio of the channel either in TVWS or WIFI may be factored in, and the maximum achievable rate may be chosen based thereon. The SINR measurement method and rate table format may be hardware specific. For example, they may be based on the implementation of the chipset designer to achieve some desired performance level.

Access Point Capability

[0076] The access point may have one or more TVWS transceivers (500MHz - 700MHz) and one or more WIFI transceivers (2.4GHz and 5GHz).

User Equipment (UE) Capability

[0077] UE capabilities (i.e., user device capabilities) may be determined by the access point based upon whether WIFI alone, or WIFI and TVWS operations are to be performed.

UE Capability - WIFI Only

[0078] Operation by the access point on at least one WIFI channels may be a minimum capability required in some embodiments. For highest backward compatibility, 2.4GHz Wi-Fi may be assumed and referred to herein as 802.11ac, though 802.11a/b/g/n may also be included in some embodiments.

5

UE Capability - WIFI Only - Access Point Configuration #1

[0079] In these embodiments, the 2.4GHz transceiver may be dedicated to performing standard 802.11ac Wi-Fi with clients in this network. Not all embodiments employ 2.4GHz, but may instead use 5GHz. Some embodiments may use both 2.4GHz and 5GHz channels.

10

UE Capability - WIFI and TVWS

[0080] In some embodiments, the UE may be capable of 2.4GHz, 5GHz, and TVWS (802.11af) operation. The chipset may be a tri-band covering these 3 spectrum bands.

15

UE Capability - WIFI and TVWS - Access Point Configuration #2

[0081] Normal 802.11ac Wi-Fi on 2.4GHz and 5GHz may be employed in this configuration while the data-rates exceed that of 802.11af (for example when the client is very close to the BTS). 802.11af may instead be applied when the data-rates of 802.11af exceed that of 802.11ac (for example when the client is far away from the BTS). FIG. 14 is a flow diagram illustrating a process for rate scaling as may occur in some embodiments. A hysteresis window may be employed as indicated at the access point to prevent "ping-ponging" between TVWS and WIFI configurations in some embodiments (e.g., switching more frequently than desired between the standards when the data rates on TVWS and WIFI are roughly the same). Rather than apply a hysteresis condition, TVWS or WIFI may be preferentially selected as a default when the rates are commensurate, absent congestion. Some embodiments implement the disclosed features as a logical implementation of the MAC layer by tri-band TVWS chip vendors. Various embodiments may be backward compatible with Configuration #1.

20

25

30

[0082] In this example process, at block 1405 the system may measure the WIFI and TVWS signal to noise ratio (SINR) and may also detect any possible channel contentions. At block 1410 the system may then access the rate table based upon the determined SINR and channel contentions to determine an appropriate rate. If the highest available rate, as determined from the table, is for WIFI at block 1415 then the system may determine if the hysteresis window has been surpassed at block 1440. If so, WIFI may be used at block 1445 with periodic TVWS assessments throughout the duration of the communication session.

[0083] If instead it was determined at block 1415 that TVWS provided the best possible rate, the system may then determine at block 1420 whether WIFI beam steering is available (in some embodiments beam steering quality may be assessed at this stage to determine if steering is appropriate). If steering is available / appropriate then at block 1425 the access point may apply beam steering to communicate with the client. In contrast, if beam steering is unavailable / insufficient then the system may determine if the hysteresis window was exited at block 1430. If so, then TVWS may be used at block 1435 with periodic WIFI assessments throughout the duration of the communication session.

UE Capability - WIFI and TVWS - Access Point Configuration #3

[0084] Distinct from time division duplex (TDD) communications which may be employed in the above two access point configurations, some embodiments implement a frequency division duplex (FDD) communication mechanism. TVWS frequencies may be used for some specific functions and the 2.4GHz and 5GHz frequencies may be used for a complementary set of functions. The allocation of functions to spectrum frequency bands may be adapted based upon circumstances and may not be completely distinct. For clarification, 2.4GHz and 5GHz frequencies may be referred to herein as "high bands" and the TVWS frequencies may be referred to as the "low bands".

[0085] In one possible allocation of functions to frequency bands at the access point, the low band may implement normal 802.11 CSMA/CA Media Access Control (MAC) functionality. These "control" functions may include all the mechanisms required for channel access control (ACKs, back-offs, RTS/CTS, etc.).

[0086] The high bands may implement a modified TDMA MAC. This MAC may not use carrier sense and collision avoidance or pre-scheduled (deterministic) time-slots. Instead, the MAC may obey the "control" information conveyed to it from the low band to take care of all intra-cell contention. For inter-cell contention
5 (interference with other networks), the high band transceivers may periodically stop transmission to sense inference from outside networks and may change to an interference-free channel or revert to Configuration #2.

[0087] In order to increase the range of the high bands, the access point may use a directional antenna for the high band transceivers. This antenna may employ
10 a traditional phased array to achieve antenna gain in specific desired directions. Deterministic beam-steering of the antenna array may permit antenna gain in the direction of any desired UE. In this case, the RF signals from multiple antennas may be combined prior to the Analog-to-Digital Conversion (ADC), in order to achieve the antenna gain in the desired direction. Multiple transmit/receive chains can also be
15 employed (e.g., in which the signals are combined after the ADC) to achieve SINR gain (e.g., via digital signal processing beamforming) or capacity gain (e.g., via MIMO).

[0088] In some embodiments, if there is a mixture of user devices on the network that do and do not have TVWS capabilities: a) For the user devices without
20 TVWS transceivers, the system may follow Configuration #1 in which (most generally) the 2.4GHz transceiver may be used for normal TDD Wi-Fi; b) For the user devices with TVWS transceivers, the 5GHz transceiver may be used for FDD communications discussed herein (in this case "high bands" refers to 5GHz spectrum only).

[0089] The antennas at the user devices may be omnidirectional or directional. In some embodiments, when a new client joins the network, the process may follow the normal WIFI MAC protocol (e.g., over low band frequencies). If a client is out of
25 range of the low band frequencies, then the client cannot join the network. The client may provide the access point geo-location information when joining the network or may refer the access point to a grolocation database (e.g., by providing a
30 unique identifier). A client's knowledge of its geo-location is a prerequisite of using TVWS spectrum in some embodiments. This information may be repurposed in

some embodiments to steer a high band radiation pattern beam toward the client's geo-location.

[0090] Various other possible allocation of functions to frequency bands are consistent with this network topology and infrastructure. For example, functions can be allocated to the low band and high band dynamically, using some predetermined figure of merit. FIG. 14 shows an example where that figure of merit is SINR, however, it could also be other channel quality indicators that are currently employed in the WIFI MAC, or some higher layer measurements, such as total throughput.

Computer System

[0091] FIG. 15 is a block diagram illustrating a computer system as may be used to implement features of some of the embodiments. The computing system 1500 may include one or more central processing units ("processors") 1505, memory 1510, input/output devices 1525 (e.g., keyboard and pointing devices, display devices), storage devices 1520 (e.g., disk drives), and network adapters 1530 (e.g., network interfaces) that are connected to an interconnect 1515. The interconnect 1515 is illustrated as an abstraction that represents any one or more separate physical buses, point to point connections, or both connected by appropriate bridges, adapters, or controllers. The interconnect 1515, therefore, may include, for example, a system bus, a Peripheral Component Interconnect (PCI) bus or PCI-Express bus, a HyperTransport or industry standard architecture (ISA) bus, a small computer system interface (SCSI) bus, a universal serial bus (USB), IIC (I2C) bus, or an Institute of Electrical and Electronics Engineers (IEEE) standard 1394 bus, also called "Firewire".

[0092] The memory 1510 and storage devices 1520 are computer-readable storage media that may store instructions that implement at least portions of the various embodiments. In addition, the data structures and message structures may be stored or transmitted via a data transmission medium, e.g., a signal on a communications link. Various communications links may be used, e.g., the Internet, a local area network, a wide area network, or a point-to-point dial-up connection. Thus, computer readable media can include computer-readable storage media (e.g., "non transitory" media) and computer-readable transmission media.

[0093] The instructions stored in memory 1510 can be implemented as software and/or firmware to program the processor(s) 1505 to carry out actions described above. In some embodiments, such software or firmware may be initially provided to the processing system 1500 by downloading it from a remote system through the computing system 1500 (e.g., via network adapter 1530).

[0094] The various embodiments introduced herein can be implemented by, for example, programmable circuitry (e.g., one or more microprocessors) programmed with software and/or firmware, or entirely in special-purpose hardwired (non-programmable) circuitry, or in a combination of such forms. Special-purpose hardwired circuitry may be in the form of, for example, one or more ASICs, PLDs, FPGAs, etc.

Remarks

[0095] The above description and drawings are illustrative and are not to be construed as limiting. Numerous specific details are described to provide a thorough understanding of the disclosure. However, in certain instances, well-known details are not described in order to avoid obscuring the description. Further, various modifications may be made without deviating from the scope of the embodiments.

[0096] Reference in this specification to "one embodiment" or "an embodiment" means that a particular feature, structure, or characteristic described in connection with the embodiment is included in at least one embodiment of the disclosure. The appearances of the phrase "in one embodiment" in various places in the specification are not necessarily all referring to the same embodiment, nor are separate or alternative embodiments mutually exclusive of other embodiments. Moreover, various features are described which may be exhibited by some embodiments and not by others. Similarly, various requirements are described which may be requirements for some embodiments but not for other embodiments.

[0097] The terms used in this specification generally have their ordinary meanings in the art, within the context of the disclosure, and in the specific context where each term is used. Certain terms that are used to describe the disclosure are discussed below, or elsewhere in the specification, to provide additional guidance to the practitioner regarding the description of the disclosure. For convenience, certain terms may be highlighted, for example using italics and/or quotation marks. The use

of highlighting has no influence on the scope and meaning of a term; the scope and meaning of a term is the same, in the same context, whether or not it is highlighted. It will be appreciated that the same thing can be said in more than one way. One will recognize that "memory" is one form of a "storage" and that the terms may on occasion be used interchangeably.

[0098] Consequently, alternative language and synonyms may be used for any one or more of the terms discussed herein, nor is any special significance to be placed upon whether or not a term is elaborated or discussed herein. Synonyms for certain terms are provided. A recital of one or more synonyms does not exclude the use of other synonyms. The use of examples anywhere in this specification including examples of any term discussed herein is illustrative only, and is not intended to further limit the scope and meaning of the disclosure or of any exemplified term. Likewise, the disclosure is not limited to various embodiments given in this specification.

[0099] Without intent to further limit the scope of the disclosure, examples of instruments, apparatus, methods and their related results according to the embodiments of the present disclosure are given above. Note that titles or subtitles may be used in the examples for convenience of a reader, which in no way should limit the scope of the disclosure. Unless otherwise defined, all technical and scientific terms used herein have the same meaning as commonly understood by one of ordinary skill in the art to which this disclosure pertains. In the case of conflict, the present document, including definitions will control.

CLAIMSWe claim:

1. An access point, comprising:
a first antenna configured for transmission using a Television White
Space (TVWS) frequency;
an antenna array configured for directional transmission on a WIFI
frequency; and
one or more processors configured to:
receive a first message from a user device using a TVWS
frequency;
determine location information associated with the user device;
determine a beam-steering configuration based upon the
location information; and
transmit a second message on the WIFI frequency to the user
device using the beam steering configuration and the antenna array.

2. The access point of Claim 1, wherein the location information is a
direction and determining location information comprises receiving the first message
at two antennae in succession.

3. The access point of Claim 1, the one or more processors further
configured to wait for a period in excess of a hysteresis window before transmitting
the second message on the WIFI frequency, the hysteresis window corresponding to
a transition from TVWS to WIFI capabilities on one or more chips and one or more
antennas.

4. The access point of Claim 1, wherein the location information is a
position retrieved from a TVWS database.

5. The access point of Claim 1, further comprising a second antenna
configured to provide omnidirectional wireless communication, wherein a range of

the second antenna is more than approximately twenty percent of a range of the first antenna.

6. The access point of Claim 1, wherein a range of the antenna array is at
5 least 90 percent of the range of the first antenna.

7. The access point of Claim 1, the method further comprising:
receiving uplink communications from the user device exclusively on
TVWS frequencies; and
10 sending downlink communications to the user device exclusively on
WIFI frequencies using the beam-steering configuration.

8. A user communications device, comprising:
at least one processor;
at least one memory comprising instructions configured to cause the at
15 least one processor to perform a method comprising:
providing location information to an access point using a TVWS
frequency; and
receiving a beam-steered communication using a WIFI
frequency based upon the location information.

9. The user communications device of Claim 8, further comprising an
array configured to provide beam-steered communication using the WIFI frequency
and an omnidirectional antenna configured to provide communication using the
TVWS frequency.

10. The user communications device of Claim 8, wherein the location
information is a position retrieved from a geolocation database.

11. The user communications device of Claim 8, wherein the location
30 information comprises a unique identifier associated with the user communications
device.

12. The user communications device of Claim 8, the method further comprising:

 sending uplink communications to the access point exclusively on TVWS frequencies; and

 receiving downlink communications from the access point exclusively on WIFI frequencies using the beam-steering configuration.

13. The user communications device of Claim 12, wherein the downlink communications comprise CSMA/CA signaling and channel control data.

14. A computer-implemented method, comprising:

 receiving a first message from a user device using a TVWS frequency;

 determining location information associated with the user device;

 determining a beam-steering configuration based upon the location information; and

 transmitting a second message using a WIFI frequency to the user device using the beam steering configuration.

15. The computer-implemented method of Claim 14, wherein the location information is a direction and determining location information comprises receiving the first message at two antennae in succession.

16. The computer-implemented method of Claim 14, further comprising waiting for a period in excess of a hysteresis window before transmitting the second message on the WIFI frequency, the hysteresis window corresponding to a transition from TVWS to WIFI capabilities on one or more chips and one or more antennas.

17. The computer-implemented method of Claim 14, wherein the location information is a position retrieved from a TVWS database.

18. The computer-implemented method of Claim 14, the method further comprising:

 receiving uplink communications from the user device exclusively on TVWS frequencies; and

sending downlink communications to the user device exclusively on WIFI frequencies using the beam-steering configuration.

19. The computer-implemented method of Claim 14, the method further comprising:

transmitting CSMA/CA signaling and channel control data using the beam-steering configuration.

20. An access point, comprising:

a first antenna configured for transmission using a Television White Space (TVWS) frequency;

an antenna array configured for directional transmission on a WIFI frequency; and

one or more processors configured to:

receive a first message from a user device using a TVWS frequency;

determine location information associated with the user device;

determine a beam-steering configuration based upon the location information; and

transmit a second message on the WIFI frequency to the user device using the beam steering configuration and the antenna array.

21. The access point of Claim 20, wherein the location information is a direction and determining location information comprises receiving the first message at two antennae in succession; and/or

wherein the location information is a position retrieved from a TVWS database.

22. The access point of Claim 20 or 21, the one or more processors further configured to wait for a period in excess of a hysteresis window before transmitting the second message on the WIFI frequency, the hysteresis window corresponding to a transition from TVWS to WIFI capabilities on one or more chips and one or more antennas.

23. The access point of any of Claims 20 to 22, further comprising a second antenna configured to provide omnidirectional wireless communication, wherein a range of the second antenna is more than approximately twenty percent
5 of a range of the first antenna.

24. The access point of any of Claims 20 to 23, wherein a range of the antenna array is at least 90 percent of the range of the first antenna.

10 25. The access point of any of Claims 20 to 24, the method further comprising:

receiving uplink communications from the user device exclusively on TVWS frequencies; and

15 sending downlink communications to the user device exclusively on WIFI frequencies using the beam-steering configuration.

26. A user communications device, comprising:

at least one processor;

at least one memory comprising instructions configured to cause the at least one processor to perform a method comprising:

20 providing location information to an access point using a TVWS frequency; and

receiving a beam-steered communication using a WIFI frequency based upon the location information.

25 27. The user communications device of Claim 26, further comprising an array configured to provide beam-steered communication using the WIFI frequency and an omnidirectional antenna configured to provide communication using the TVWS frequency.

30 28. The user communications device of Claim 26 or 27, wherein the location information is a position retrieved from a geolocation database; and/or

wherein the location information comprises a unique identifier associated with the user communications device.

29. The user communications device of any of Claims 26 to 28, the method further comprising:

5 sending uplink communications to the access point exclusively on TVWS frequencies; and

 receiving downlink communications from the access point exclusively on WIFI frequencies using the beam-steering configuration.

30. The user communications device of any of Claims 26 to 29, wherein the downlink communications comprise CSMA/CA signaling and channel control
10 data.

31. A computer-implemented method, comprising:

 receiving a first message from a user device using a TVWS frequency;

 determining location information associated with the user device;

15 determining a beam-steering configuration based upon the location information; and

 transmitting a second message using a WIFI frequency to the user device using the beam steering configuration.

32. The computer-implemented method of Claim 31, wherein the location
20 information is a direction and determining location information comprises receiving the first message at two antennae in succession; and/or

 wherein the location information is a position retrieved from a TVWS database.

25 33. The computer-implemented method of Claim 31 or 32, further comprising waiting for a period in excess of a hysteresis window before transmitting the second message on the WIFI frequency, the hysteresis window corresponding to a transition from TVWS to WIFI capabilities on one or more chips and one or more antennas.

30 34. The computer-implemented method of any of Claims 31 to 33, the method further comprising:

receiving uplink communications from the user device exclusively on TVWS frequencies; and

sending downlink communications to the user device exclusively on WIFI frequencies using the beam-steering configuration; and/or

5 the method further comprising

transmitting CSMA/CA signaling and channel control data using the beam-steering configuration.

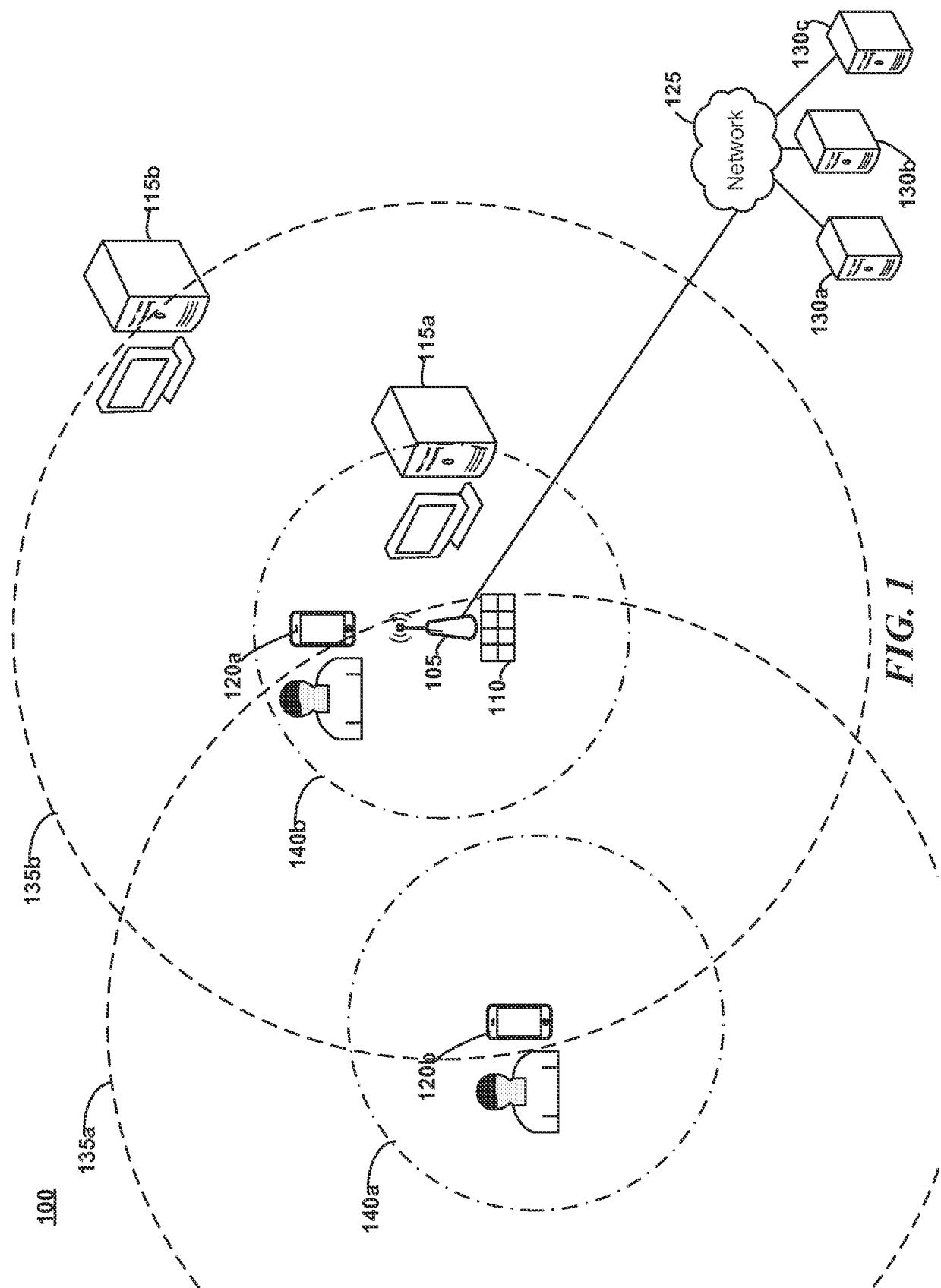
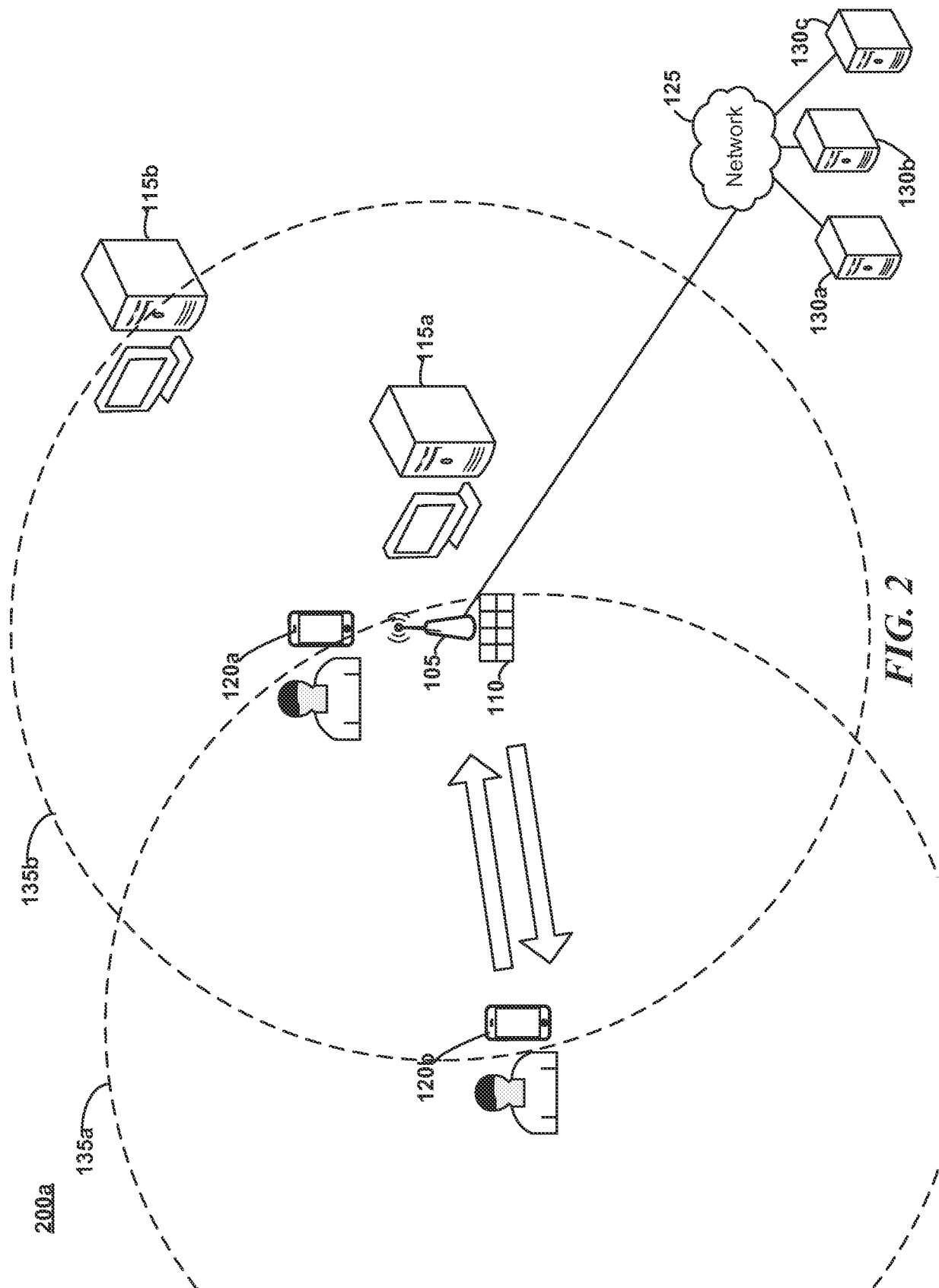
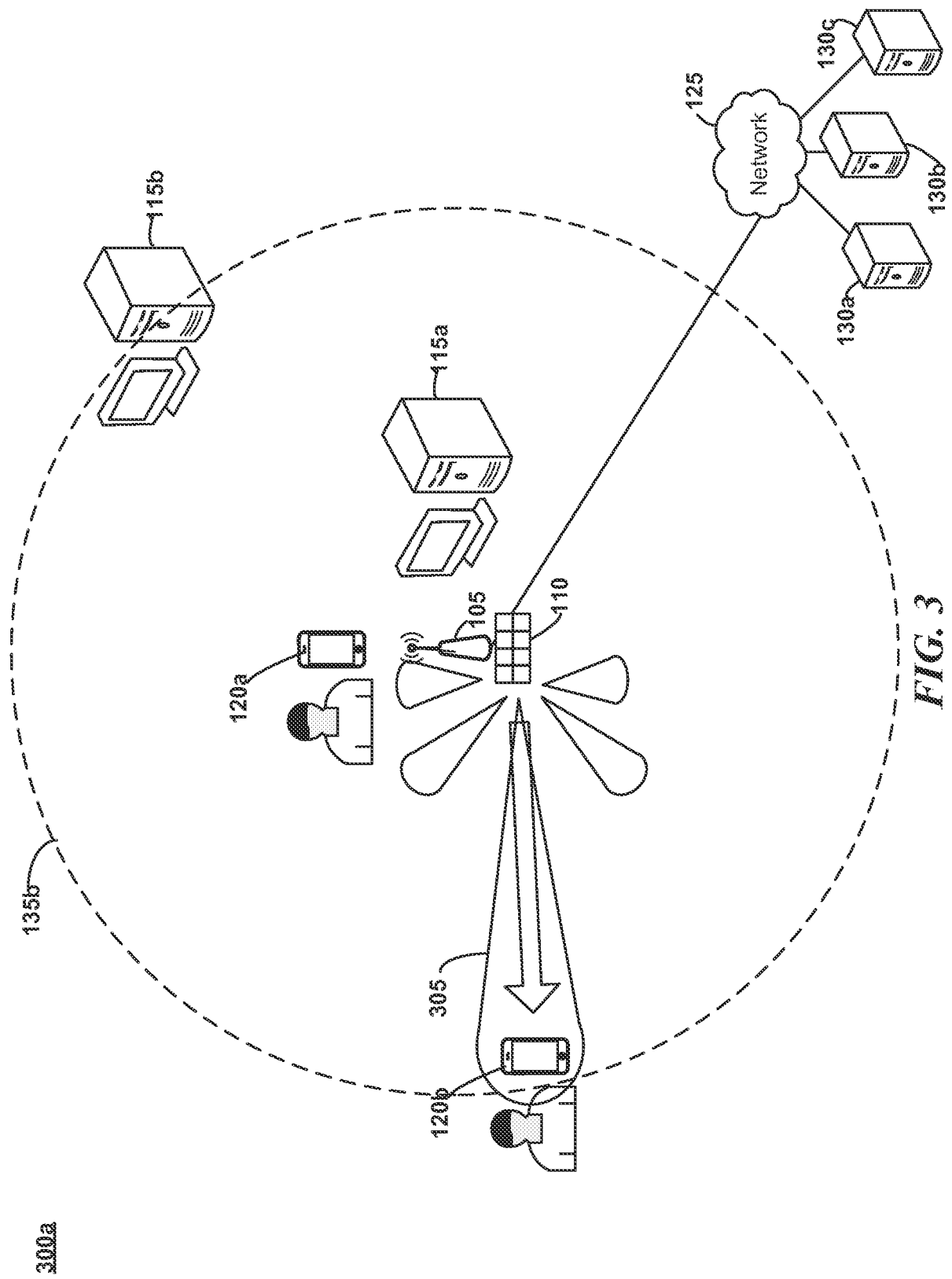

FIG. 1





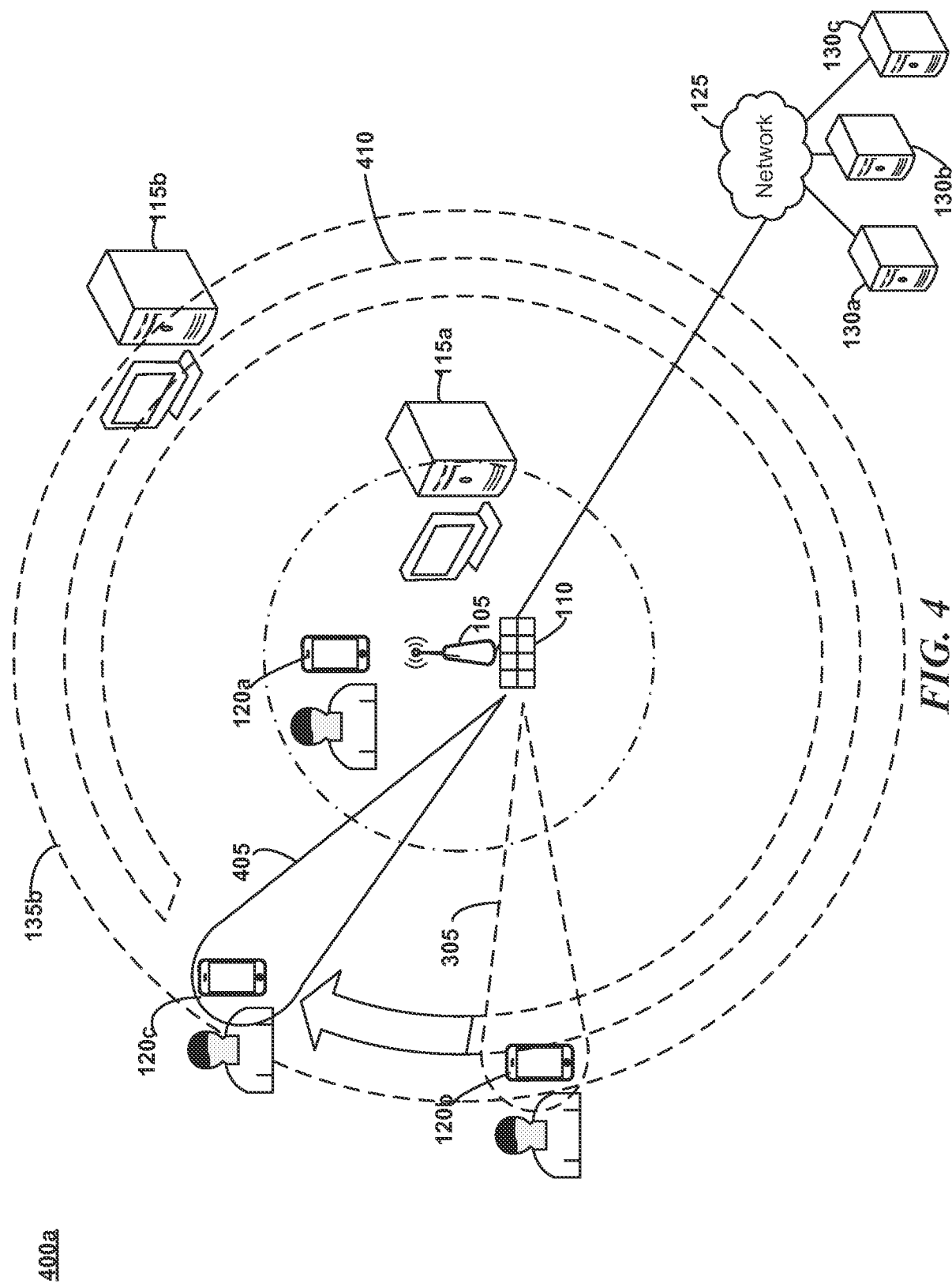
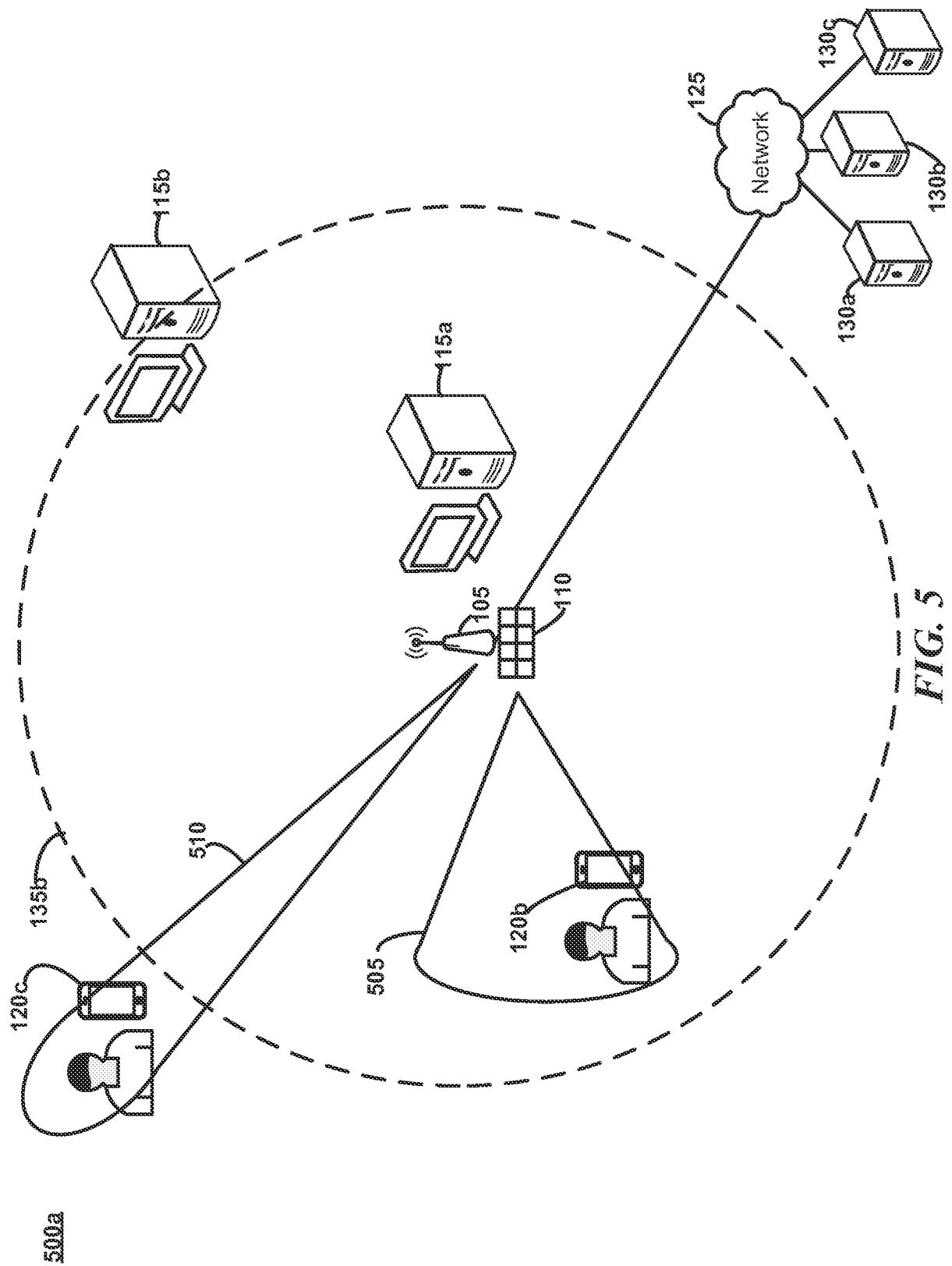

FIG. 4



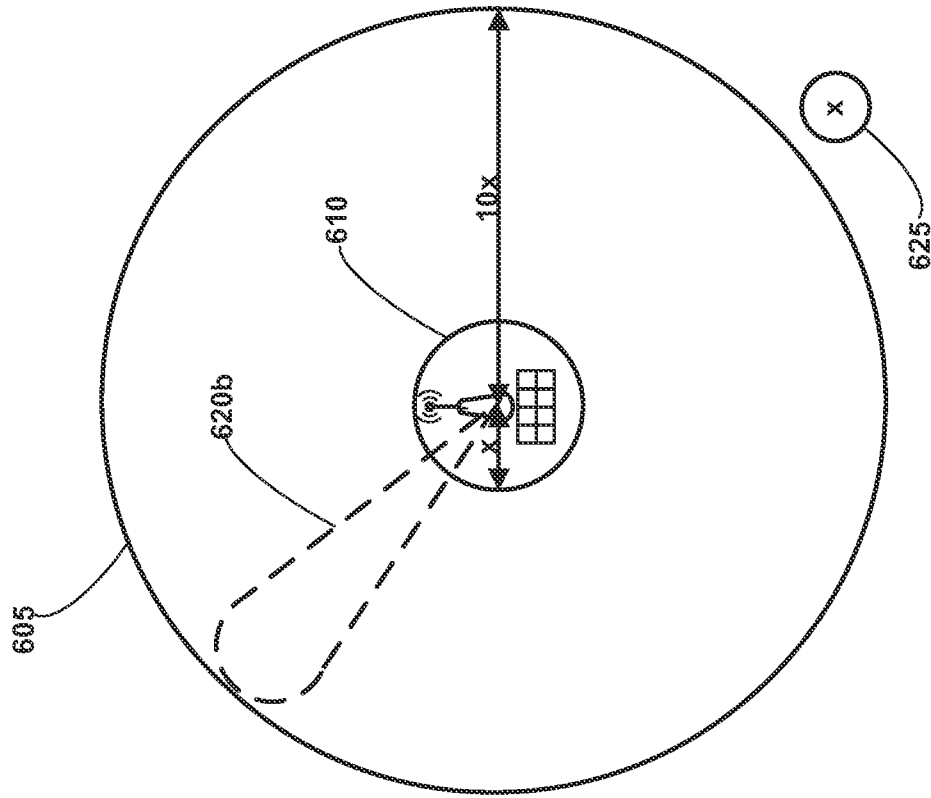

FIG. 6A

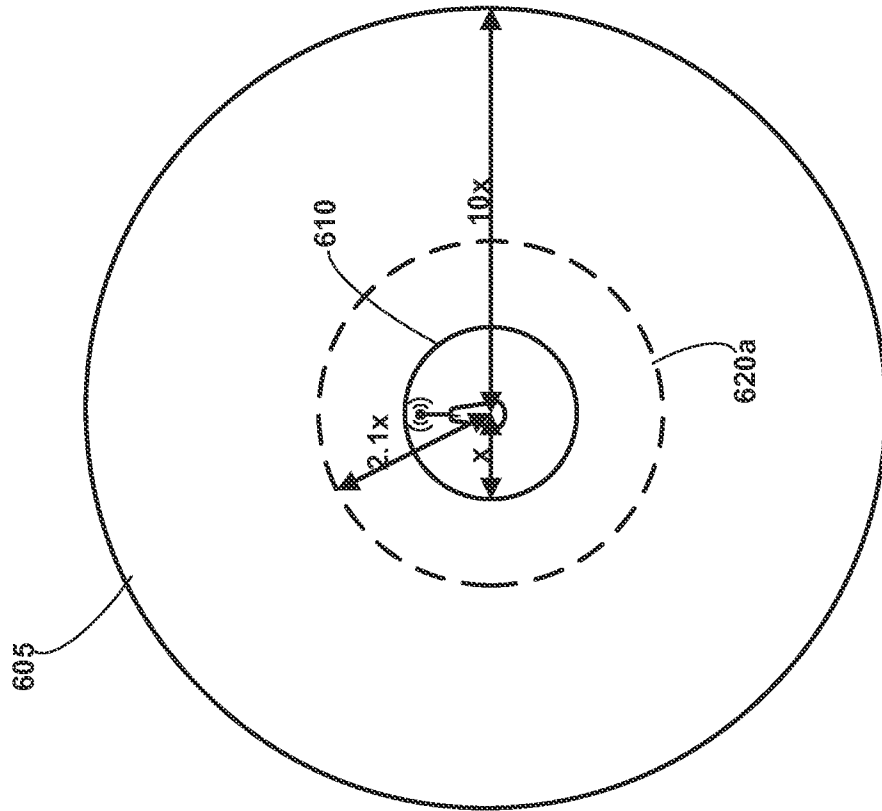

FIG. 6B

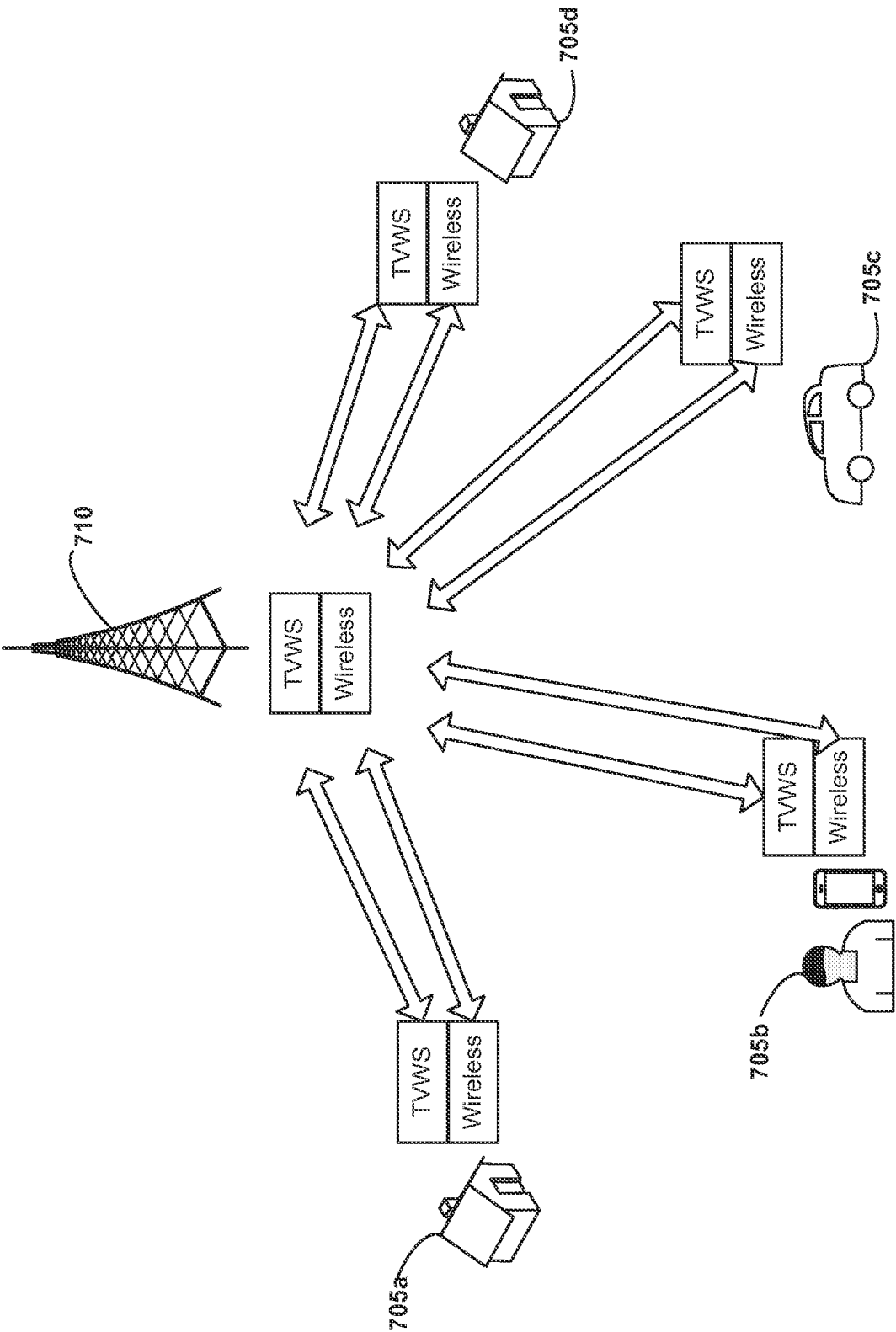
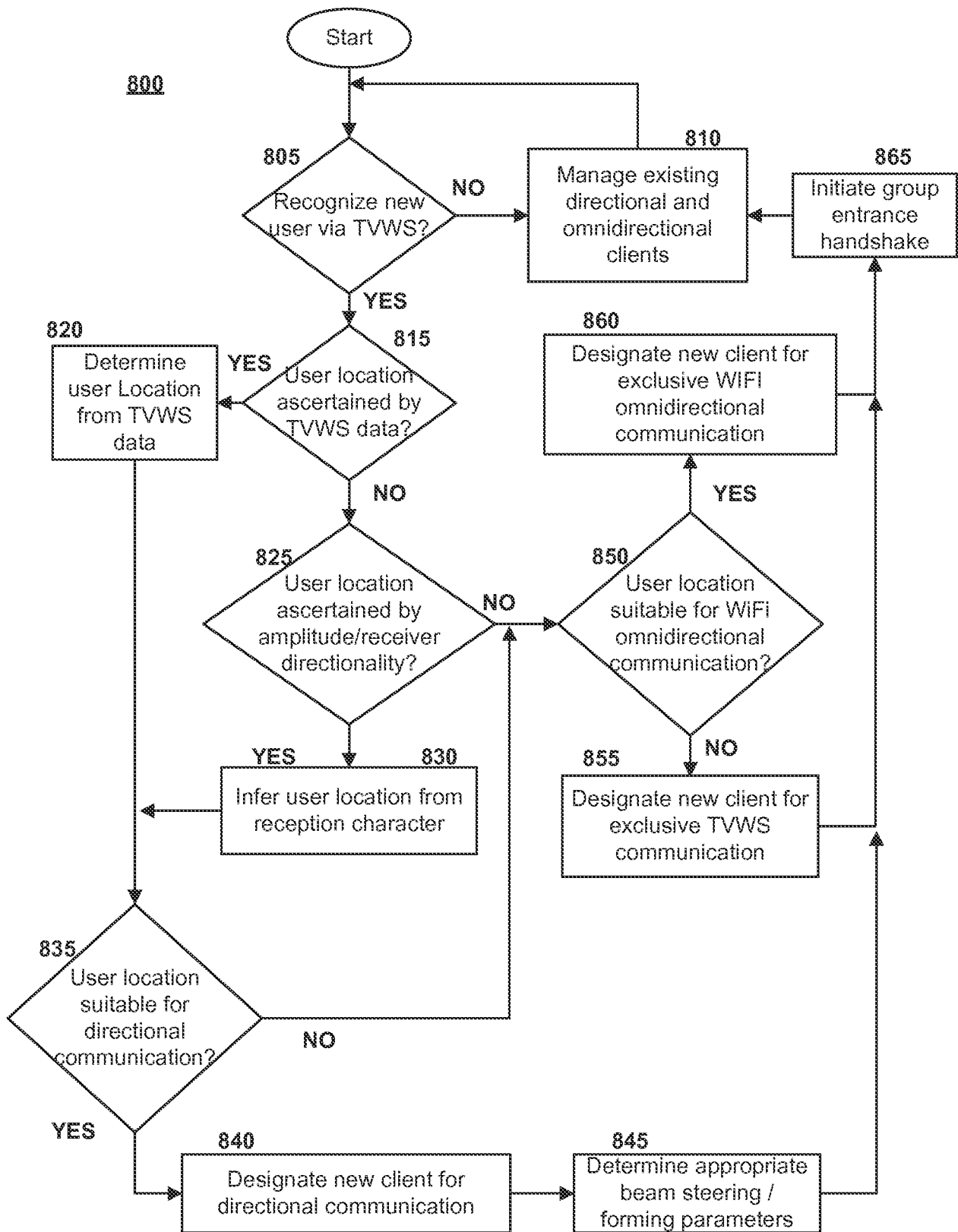
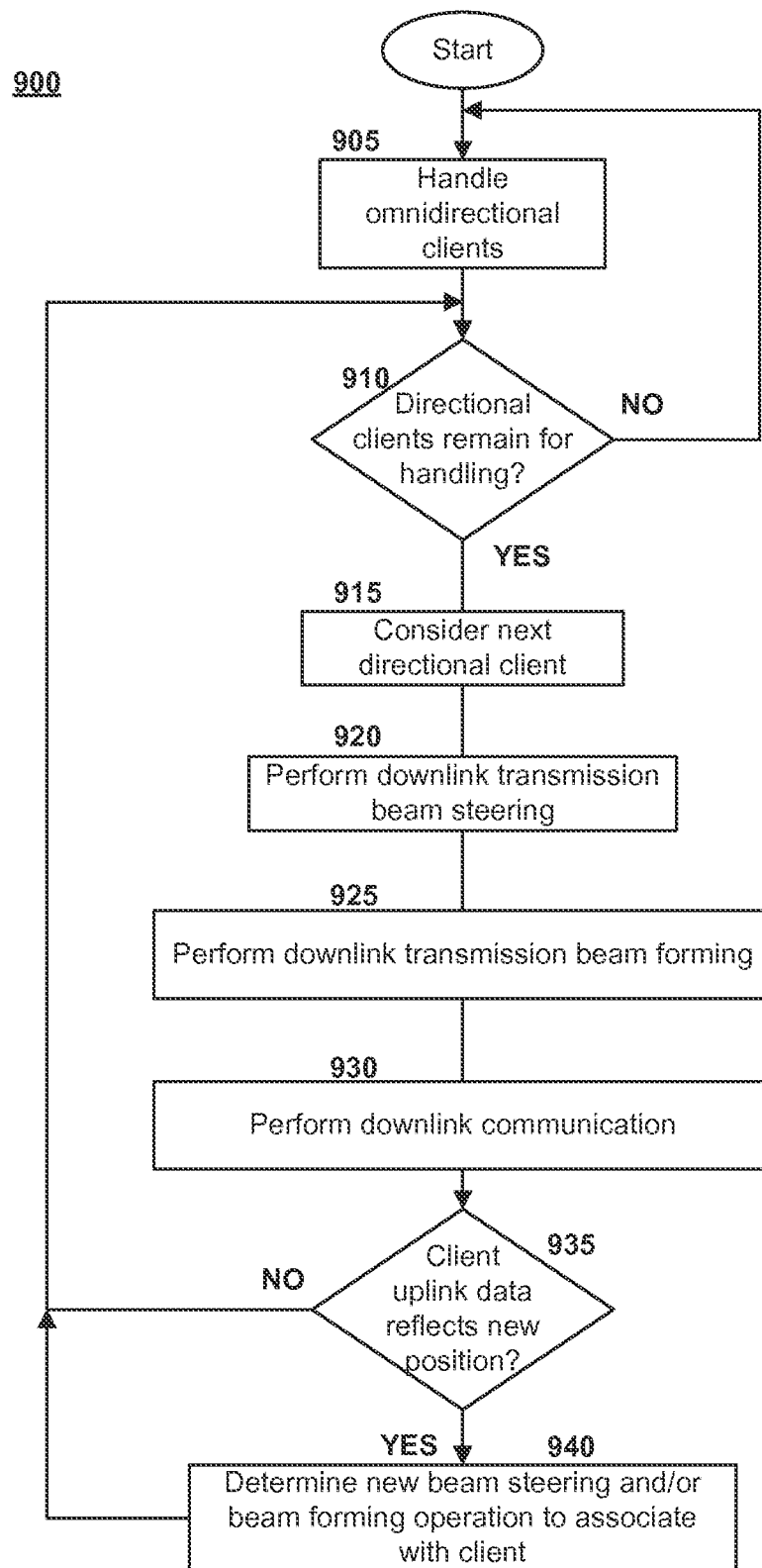

FIG. 7

**FIG. 8**

**FIG. 9**

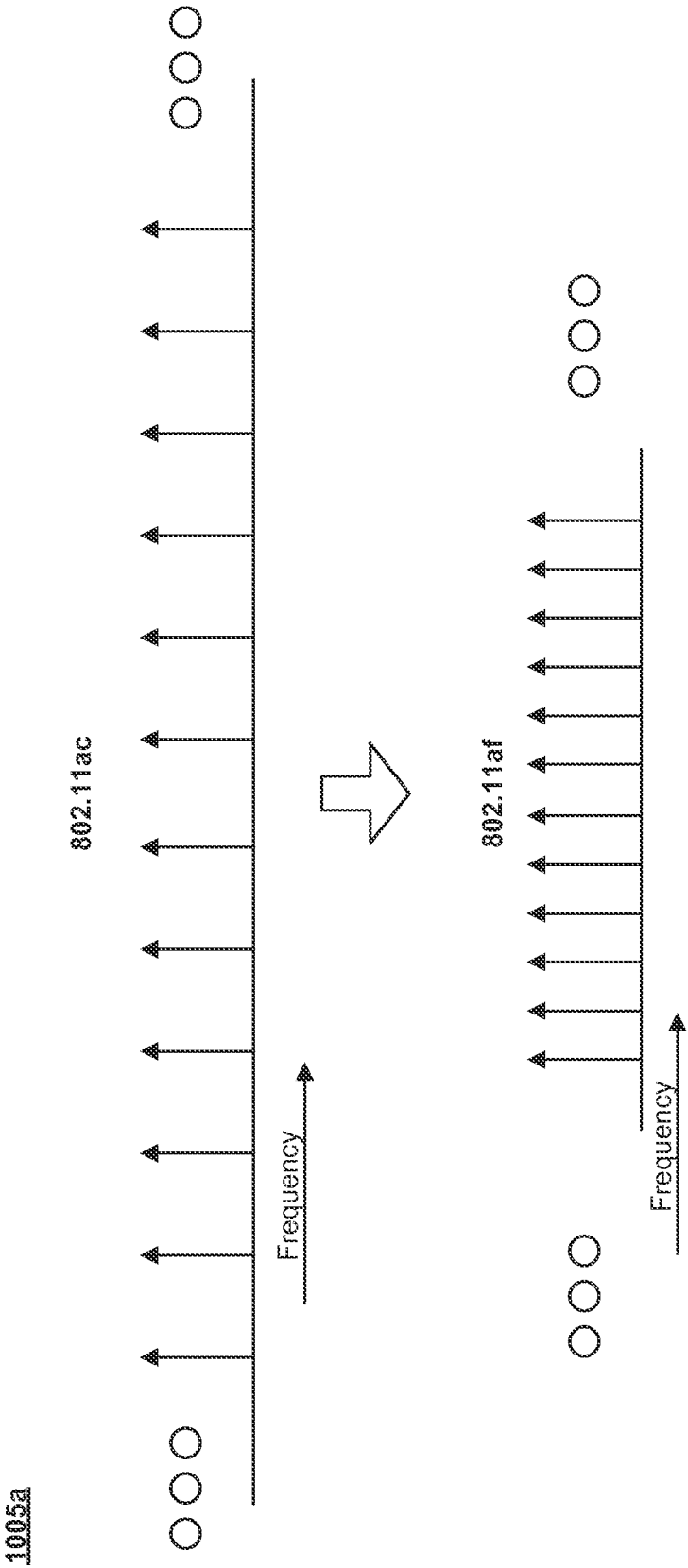

FIG. 10

MCS Index	Modulation Type	Coding rate	Theoretical Data Rate (Mbit/s)			
			6 and 7 MHz channels		8 MHz Channels	
			6 μ s GI	3 μ s GI	4.5 μ s GI	2.25 μ s GI
0	BPSK	1/2	1.8	2.0	2.4	2.7
1	QPSK	1/2	3.6	4.0	4.8	5.3
2	QPSK	3/4	5.4	6.0	7.2	8.0
3	16-QAM	1/2	7.2	8.0	9.6	10.7
4	16-QAM	3/4	10.8	12.0	14.4	16.0
5	64-QAM	2/3	14.4	16.0	19.2	21.3
6	64-QAM	3/4	16.2	18.0	21.6	24.0
7	64-QAM	5/6	18.0	20.0	24.0	26.7
8	256-QAM	3/4	21.6	24.0	28.8	32.0
9	256-QAM	5/6	24.0	26.7	32.0	35.6

FIG. 11

MCS Index	Modulation Type	Coding rate	Theoretical Data Rate (Mbit/s)			
			20 MHz channels		40 MHz Channels	
			800ns GI	400ns GI	800ns GI	400ns GI
0	BPSK	1/2	6.5	7.2	13.5	15.0
1	QPSK	1/2	13.0	14.4	27.0	30.0
2	QPSK	3/4	19.5	21.7	40.5	45.0
3	16-QAM	1/2	26.0	28.9	54.0	60.0
4	16-QAM	3/4	39.0	43.3	81.0	90.0
5	64-QAM	2/3	52.0	57.8	108.0	120.0
6	64-QAM	3/4	58.5	65.0	121.5	135.0
7	64-QAM	5/6	65.0	71.2	135.0	150.0
8	256-QAM	3/4	78.0	86.7	162.0	180.0
9	256-QAM	5/6	N/A	N/A	180.0	200.0

FIG. 12

SINR	MODE	Rate
s1	WIFI Mode 1	x
s2	WIFI Mode 2	x-f1
-	TVWS Mode 1	x-u1
-	WIFI Mode x1	x-u2
-	WIFI Mode x2	x-u3
-	TVWS Mode 2	x-v1
-	TVWS Mode 3	x-v2
-	WIFI Mode y	x-w1
-	WIFI Mode y2	x-w2
sz	WIFI Mode y3	x-w3

FIG. 13

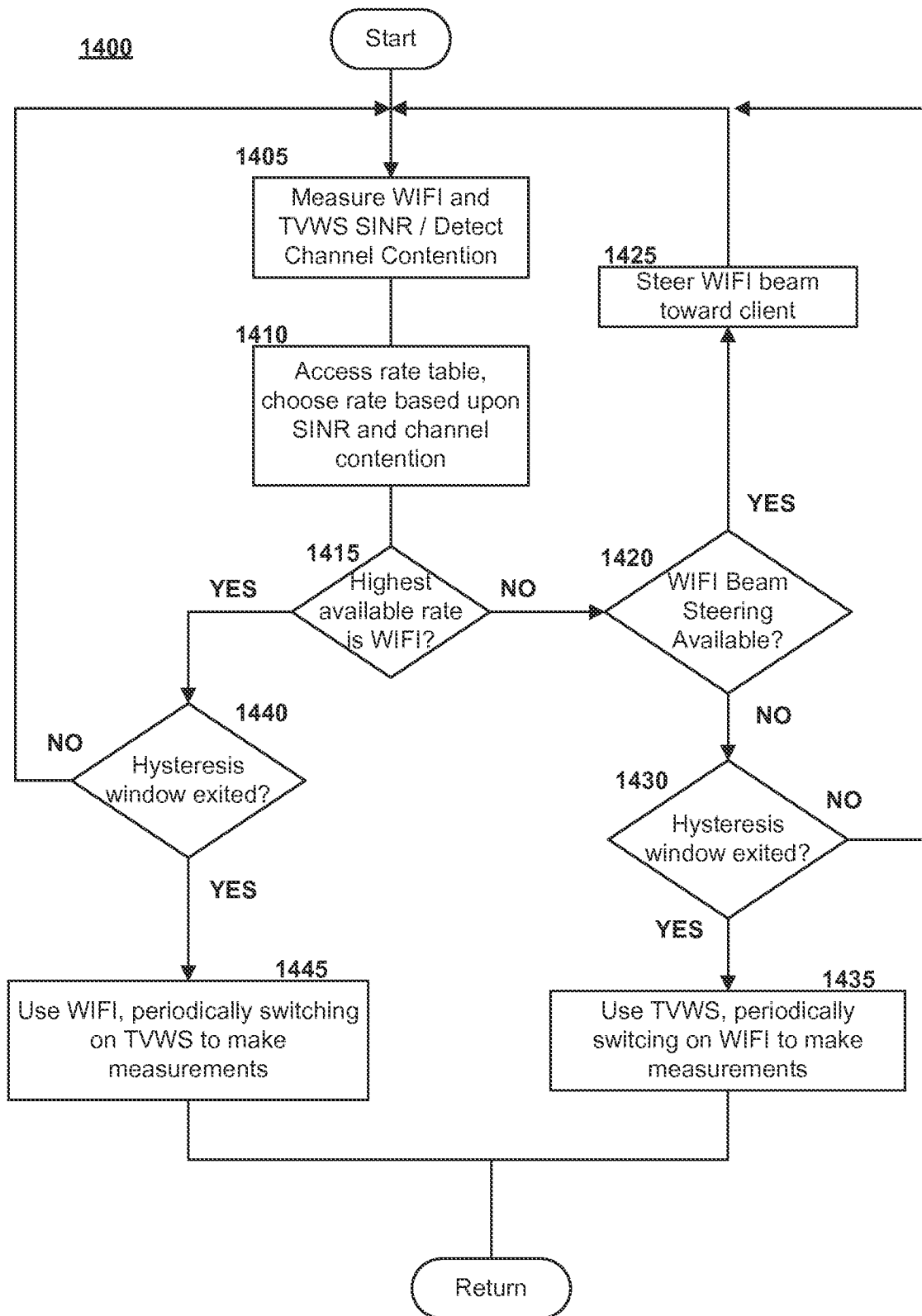
**FIG. 14**

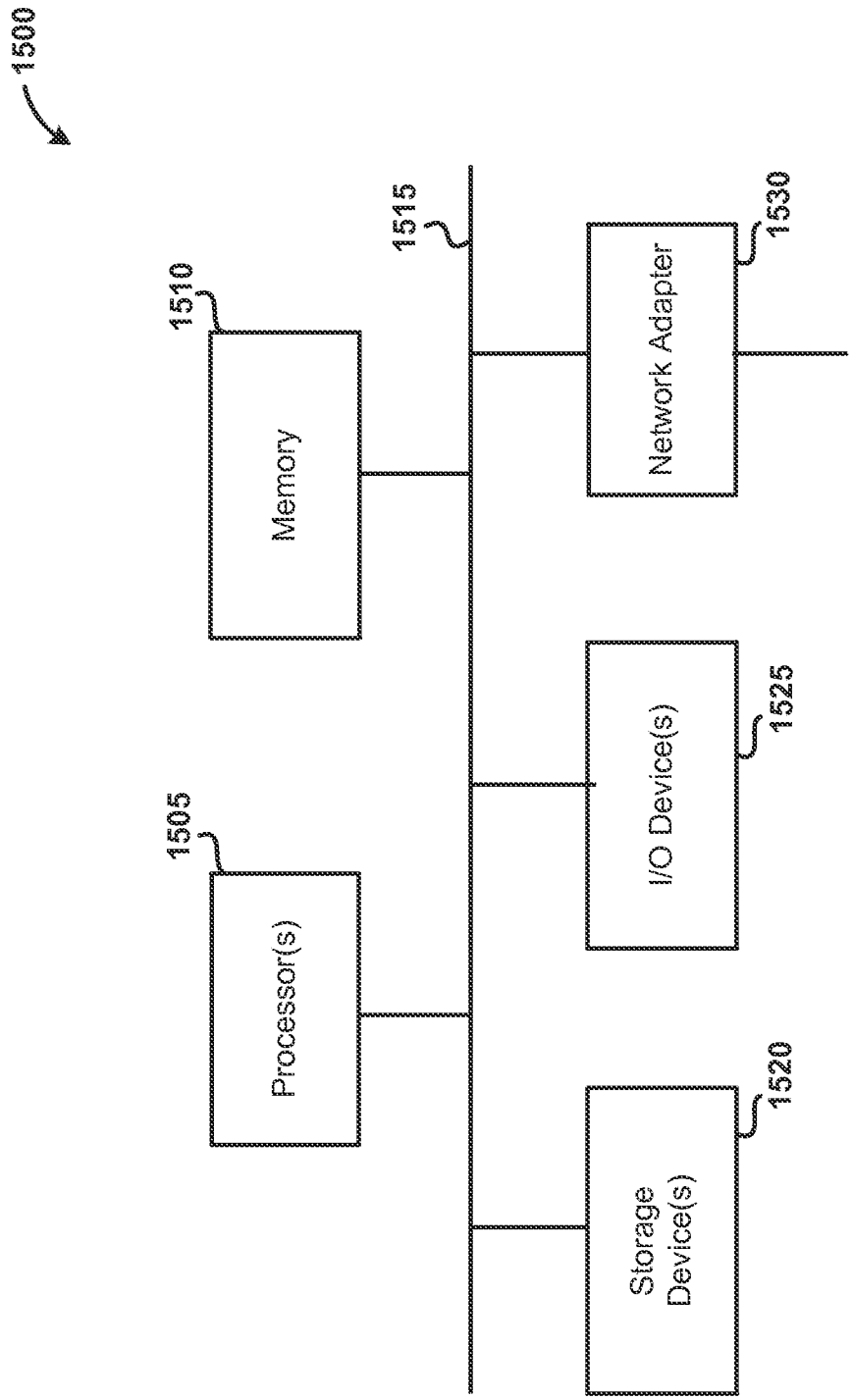

FIG. 15

INTERNATIONAL SEARCH REPORT

International application No.
PCT/US2015/063255**A. CLASSIFICATION OF SUBJECT MATTER****H04W 16/28(2009.01)i, H04W 72/04(2009.01)i, H04W 88/10(2009.01)i, H04W 64/00(2009.01)i, H04B 7/06(2006.01)i**

According to International Patent Classification (IPC) or to both national classification and IPC

B. FIELDS SEARCHED

Minimum documentation searched (classification system followed by classification symbols)

H04W 16/28; H01Q 3/24; H04W 24/00; H04W 4/00; H04W 24/08; H04W 40/02; H04W 72/04; H04W 88/10; H04W 64/00; H04B 7/06

Documentation searched other than minimum documentation to the extent that such documents are included in the fields searched

Korean utility models and applications for utility models

Japanese utility models and applications for utility models

Electronic data base consulted during the international search (name of data base and, where practicable, search terms used)

eKOMPASS(KIPO internal) & Keywords: TVWS (television white space), WIFI, beamforming, location

C. DOCUMENTS CONSIDERED TO BE RELEVANT

Category*	Citation of document, with indication, where appropriate, of the relevant passages	Relevant to claim No.
Y A	US 2014-0159958 A1 (FUTUREWEI TECHNOLOGIES, INC.) 12 June 2014 See paragraphs [0038]-[0042]; and claims 1-11.	1,4,6-14,17-21 ,26-28,31,32 2,3,5,15,16,22,33
Y	US 2014-0044000 A1 (GILLES CHARBIT et al.) 13 February 2014 See paragraphs [0062]-[0068]; and claim 1.	1,4,6-14,17-21 ,26-28,31,32
Y	US 2013-0016760 A1 (STEPHEN J. SHELLHAMMER et al.) 17 January 2013 See paragraphs [0086]-[0094]; and claims 1-4.	4,17,21,32
Y	US 8681741 B1 (TERRY FK KHAN NGO et al.) 25 March 2014 See column 2, lines 34-61; and claims 1-8.	8-13,26-28
A	US 2011-0090887 A1 (EUN SUN KIM et al.) 21 April 2011 See paragraphs [0090]-[0098]; and claim 1.	1-22,26-28,31-33



Further documents are listed in the continuation of Box C.



See patent family annex.

* Special categories of cited documents:

"A" document defining the general state of the art which is not considered to be of particular relevance

"E" earlier application or patent but published on or after the international filing date

"L" document which may throw doubts on priority claim(s) or which is cited to establish the publication date of another citation or other special reason (as specified)

"O" document referring to an oral disclosure, use, exhibition or other means

"P" document published prior to the international filing date but later than the priority date claimed

"T" later document published after the international filing date or priority date and not in conflict with the application but cited to understand the principle or theory underlying the invention

"X" document of particular relevance; the claimed invention cannot be considered novel or cannot be considered to involve an inventive step when the document is taken alone

"Y" document of particular relevance; the claimed invention cannot be considered to involve an inventive step when the document is combined with one or more other such documents, such combination being obvious to a person skilled in the art

"&" document member of the same patent family

Date of the actual completion of the international search

18 March 2016 (18.03.2016)

Date of mailing of the international search report

18 March 2016 (18.03.2016)

Name and mailing address of the ISA/KR

International Application Division

Korean Intellectual Property Office

189 Cheongsa-ro, Seo-gu, Daejeon, 35208, Republic of Korea

Facsimile No. +82-42-472-7140

Authorized officer

YANG, Jeong Rok

Telephone No. +82-42-481-5709

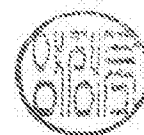

INTERNATIONAL SEARCH REPORTInternational application No.
PCT/US2015/063255**Box No. II Observations where certain claims were found unsearchable (Continuation of item 2 of first sheet)**

This international search report has not been established in respect of certain claims under Article 17(2)(a) for the following reasons:

1. ☐ Claims Nos.:
because they relate to subject matter not required to be searched by this Authority, namely:
2. ☐ Claims Nos.:
because they relate to parts of the international application that do not comply with the prescribed requirements to such an extent that no meaningful international search can be carried out, specifically:
3. ☒ Claims Nos.: 23-25,29,30,34
because they are dependent claims and are not drafted in accordance with the second and third sentences of Rule 6.4(a).

Box No. III Observations where unity of invention is lacking (Continuation of item 3 of first sheet)

This International Searching Authority found multiple inventions in this international application, as follows:

1. ☐ As all required additional search fees were timely paid by the applicant, this international search report covers all searchable claims.
2. ☐ As all searchable claims could be searched without effort justifying an additional fees, this Authority did not invite payment of any additional fees.
3. ☐ As only some of the required additional search fees were timely paid by the applicant, this international search report covers only those claims for which fees were paid, specifically claims Nos.:
4. ☐ No required additional search fees were timely paid by the applicant. Consequently, this international search report is restricted to the invention first mentioned in the claims; it is covered by claims Nos.:

Remark on Protest

- ☐ The additional search fees were accompanied by the applicant's protest and, where applicable, the payment of a protest fee.
- ☐ The additional search fees were accompanied by the applicant's protest but the applicable protest fee was not paid within the time limit specified in the invitation.
- ☐ No protest accompanied the payment of additional search fees.

INTERNATIONAL SEARCH REPORT

Information on patent family members

International application No.

PCT/US2015/063255

Patent document cited in search report	Publication date	Patent family member(s)	Publication date
US 2014-0159958 A1	12/06/2014	CN 105103372 A EP 2917964 A1 EP 2917964 A4 JP 2016-506129 A WO 2014-086318 A1	25/11/2015 16/09/2015 04/11/2015 25/02/2016 12/06/2014
US 2014-0044000 A1	13/02/2014	CN 103477678 A WO 2012-139301 A1	25/12/2013 18/10/2012
US 2013-0016760 A1	17/01/2013	CN 103385014 A CN 103385015 A EP 2664172 A1 EP 2664173 A1 JP 05612226 B2 JP 05701999 B2 JP 2014-502832 A JP 2014-502833 A JP 2015-029287 A KR 10-1506262 B1 US 2013-0016670 A1 US 9107078 B2 WO 2012-097341 A1 WO 2012-097343 A1	06/11/2013 06/11/2013 20/11/2013 20/11/2013 22/10/2014 15/04/2015 03/02/2014 03/02/2014 12/02/2015 26/03/2015 17/01/2013 11/08/2015 19/07/2012 19/07/2012
US 8681741 B1	25/03/2014	None	
US 2011-0090887 A1	21/04/2011	AU 2010-347838 B2 CA 2773660 A1 CA 2773660 C CA 2792290 A1 CA 2795715 A1 CA 2795715 C CA 2801881 A1 CN 102484845 A CN 102484845 B CN 102668648 A CN 102668648 B CN 102742333 A CN 102792738 A CN 102835041 A CN 102835041 B CN 103039021 A CN 103039021 B EP 2476280 A1 EP 2491746 A2 EP 2532196 A2 EP 2545731 A1 EP 2556604 A1 EP 2577889 A2	30/10/2014 17/03/2011 31/03/2015 15/09/2011 13/10/2011 30/06/2015 15/12/2011 30/05/2012 25/11/2015 12/09/2012 19/08/2015 17/10/2012 21/11/2012 19/12/2012 15/04/2015 10/04/2013 25/11/2015 18/07/2012 29/08/2012 12/12/2012 16/01/2013 13/02/2013 10/04/2013

INTERNATIONAL SEARCH REPORT

Information on patent family members

International application No.

PCT/US2015/063255

Patent document cited in search report	Publication date	Patent family member(s)	Publication date
		EP 2591627 A2	15/05/2013
		JP 05358737 B2	04/12/2013
		JP 05518251 B2	11/06/2014
		JP 05624675 B2	12/11/2014
		JP 05657031 B2	21/01/2015
		JP 05688089 B2	25/03/2015
		JP 05723891 B2	27/05/2015
		JP 05876178 B2	02/03/2016
		JP 2013-504919 A	07/02/2013
		JP 2013-509072 A	07/03/2013
		JP 2013-519255 A	23/05/2013
		JP 2013-522945 A	13/06/2013
		JP 2013-524671 A	17/06/2013
		JP 2013-529448 A	18/07/2013
		JP 2015-080272 A	23/04/2015
		JP 2015-144482 A	06/08/2015
		KR 10-1422039 B1	23/07/2014
		KR 10-1430499 B1	14/08/2014
		KR 10-1430500 B1	14/08/2014
		KR 10-1490268 B1	05/02/2015
		KR 10-2011-0090734 A	10/08/2011
		KR 10-2011-0090746 A	10/08/2011
		KR 10-2012-0079055 A	11/07/2012
		KR 10-2012-0079115 A	11/07/2012
		KR 10-2013-0090779 A	14/08/2013
		US 2011-0090890 A1	21/04/2011
		US 2011-0188486 A1	04/08/2011
		US 2012-0120904 A1	17/05/2012
		US 2013-0051353 A1	28/02/2013
		US 2013-0114586 A1	09/05/2013
		US 2013-0122951 A1	16/05/2013
		US 2013-0195096 A1	01/08/2013
		US 2013-0303229 A1	14/11/2013
		US 2015-0173005 A1	18/06/2015
		US 8509173 B2	13/08/2013
		US 8824435 B2	02/09/2014
		US 8923263 B2	30/12/2014
		US 8953542 B2	10/02/2015
		US 8964677 B2	24/02/2015
		US 9078196 B2	07/07/2015
		US 9100937 B2	04/08/2015
		US 9113341 B2	18/08/2015
		US 9215599 B2	15/12/2015
		WO 2011-030956 A1	17/03/2011
		WO 2011-030957 A1	17/03/2011
		WO 2011-049314 A2	28/04/2011
		WO 2011-049314 A3	13/10/2011
		WO 2011-096746 A2	11/08/2011
		WO 2011-096746 A3	08/12/2011
		WO 2011-111917 A1	15/09/2011

INTERNATIONAL SEARCH REPORT

Information on patent family members

International application No.

PCT/US2015/063255Patent document
cited in search reportPublication
datePatent family
member(s)Publication
date

WO 2011-111918 A1	15/09/2011
WO 2011-115448 A2	22/09/2011
WO 2011-115448 A3	12/01/2012
WO 2011-115449 A2	22/09/2011
WO 2011-115449 A3	29/12/2011
WO 2011-126188 A1	13/10/2011
WO 2011-139094 A2	10/11/2011
WO 2011-139094 A3	19/01/2012
WO 2011-145796 A1	24/11/2011
WO 2011-155693 A2	15/12/2011
WO 2011-155693 A3	23/02/2012
WO 2012-005460 A2	12/01/2012
WO 2012-005460 A3	29/03/2012
WO 2012-005517 A2	12/01/2012
WO 2012-005517 A3	26/04/2012