



(19) **United States**

(12) **Patent Application Publication**

Loeb et al.

(10) **Pub. No.: US 2002/0046080 A1**

(43) **Pub. Date: Apr. 18, 2002**

(54) **METHOD AND SYSTEM FOR MANAGING
MAGAZINE PORTFOLIOS**

Publication Classification

(76) Inventors: **Michael Loeb**, Darien, CT (US); **John
Nimons**, Redding, CT (US)

(51) **Int. Cl.⁷** **G06F 17/60**
(52) **U.S. Cl.** **705/10**

Correspondence Address:
DANIEL H. GOLUB
1701 MARKET STREET
PHILADELPHIA, PA 19103 (US)

(21) Appl. No.: **09/920,565**
(22) Filed: **Aug. 1, 2001**

Related U.S. Application Data

(63) Continuation of application No. 09/364,772, filed on
Jul. 30, 1999, now patented.

(57) **ABSTRACT**

A method and system for organizing magazine subscription information. The method including collecting subscription information from one or more fulfillment houses and organizing or associating the subscription information by household. In one embodiment, the subscription information organized by household is made available to a consumer of a particular household so that the consumer may make changes to all subscription information associated with the household. In one embodiment, the consumer associates a credit card or other account with the household subscription information; the account is charged as payment for the household subscriptions.

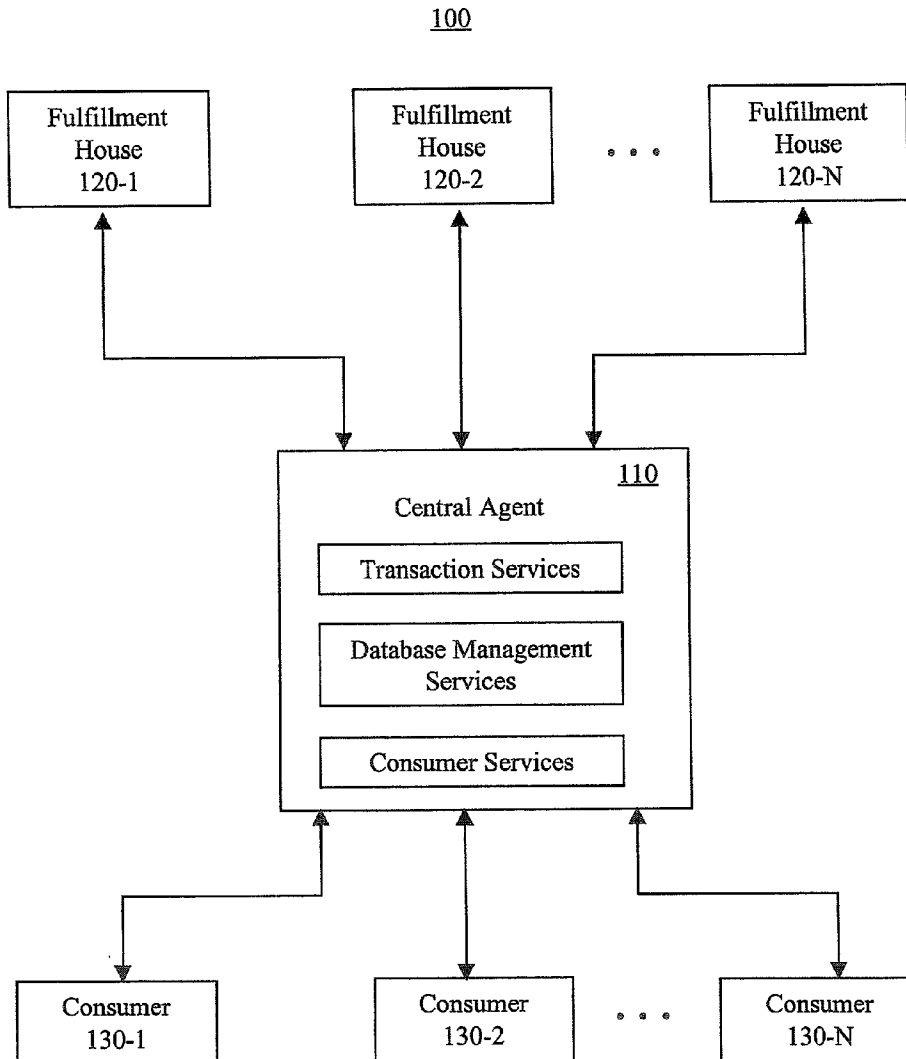

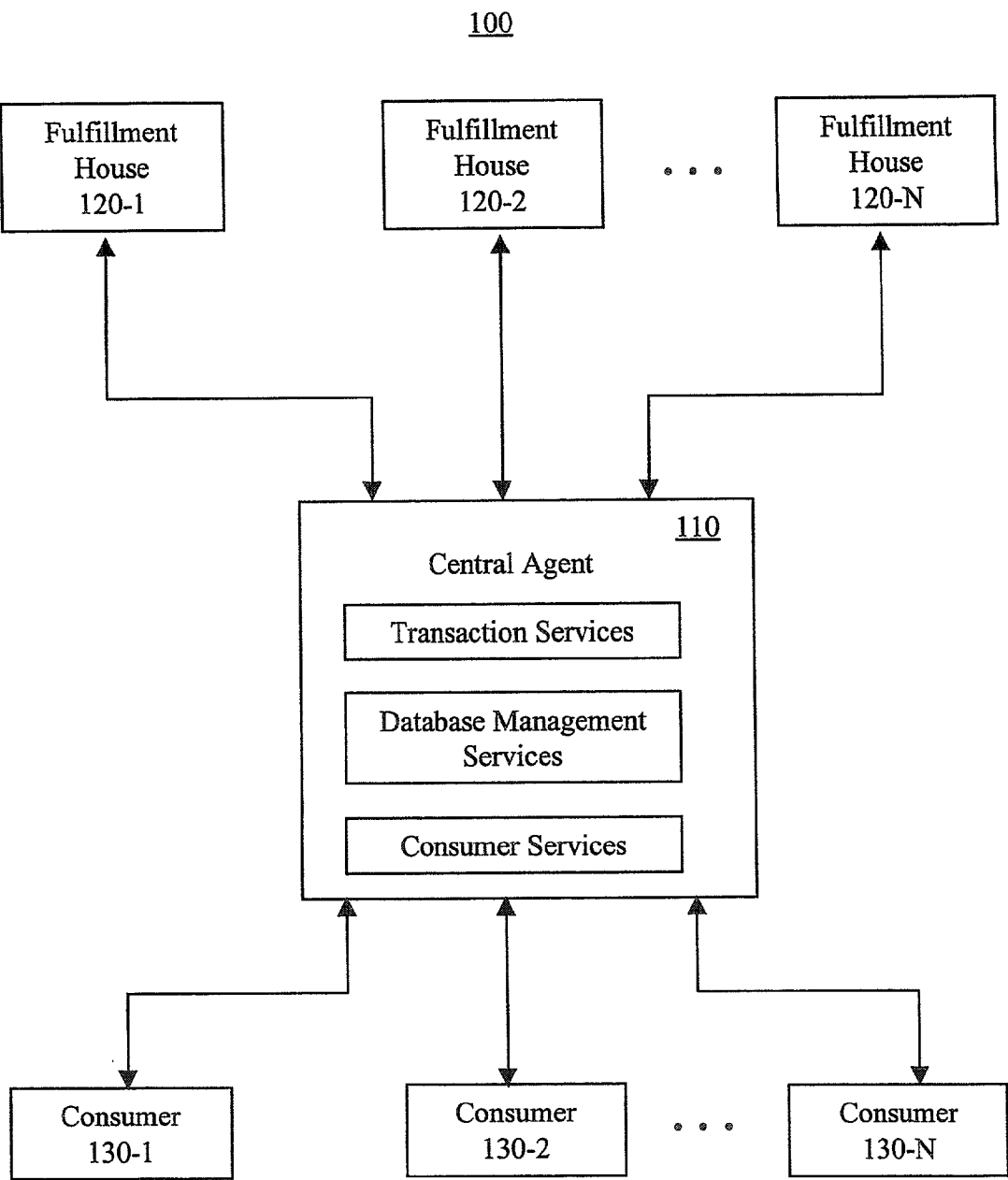

Fig. 1

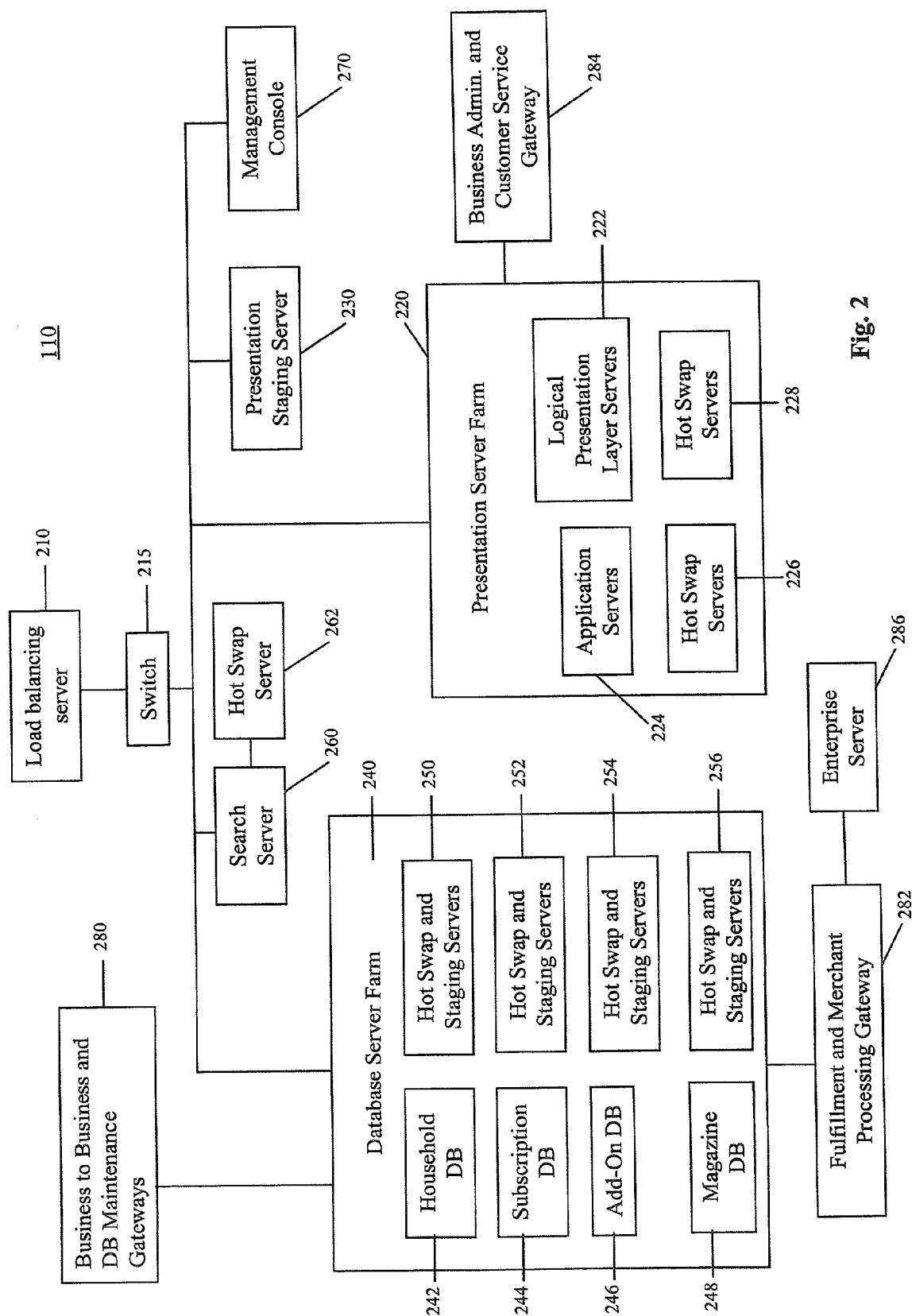

Fig. 2

HOUSEHOLD DATABASE

FIG. 3a

Household ID	Household ID	Household ID
0000 0001	0000 0002	0000 0003
Credit Card No. (1)	Credit Card No. (2)	
1234 5678 9012 3456	6543 2109 8765 4321	
Consumer (1)	Consumer (2)	
Sandra Smith 123 Main Street Apt. 2D Brooklyn, NY 11111	Dick Smith 123 Main Street Apt. 2D Brooklyn, NY 11111	

SUBSCRIPTION DATABASE
FIG. 3b

Subscription No.	Household ID	Link	Consumer Name	Consumer Address	Magazine ID	Current Amount	Future Amount	Expiration Date	Channel Of Sale	Origination Date
0000 0001	0000 0001	yes	Sandra Smith	123 Main St. Apt. 2D Brooklyn, NY	TIM 247	36	36	10/08/99	TCS	10/08/98
ABEF 0016	0000 0001	no	Dick Smith	123 Main St. Apt. 2D Brooklyn, NY	PCM 125	12	12	10/02/00	CDS	10/02/95
FFFF FFFF	0000 0001	yes	Sandra Smith	123 Main St. Apt. 2D Brooklyn, NY	SPI 126	24	24	04/15/00	Centrobe	04/15/99

ADD-ON DATABASE
FIG. 3c

Add-On No.	Household ID	Consumer Name	Consumer Address	Magazine ID	Expiration Date
0000 0001	0000 0001	Sandra Smith	123 Main St. Apt. 2D Brooklyn, NY	MHM 123	10/31/00

MAGAZINE DATABASE
FIG. 3d

Publisher (1)	Fulfillment House (1)	Publisher (2)	Fulfillment House (2)
Time, Inc. 5 Park Ave NY, NY	TCS	Ziff-Davis, Inc. 1234 6 th Ave NY, NY	CDS

Magazine ID (1)	Magazine Title (1)	Magazine ID (2)	Magazine Title (2)	Magazine ID (3)	Magazine Title (3)
TIM 247	Time	TIM 357	Time	SPI 126	Sports Illustrated

Term	Half Basic Rate
12	20

Fig. 4a

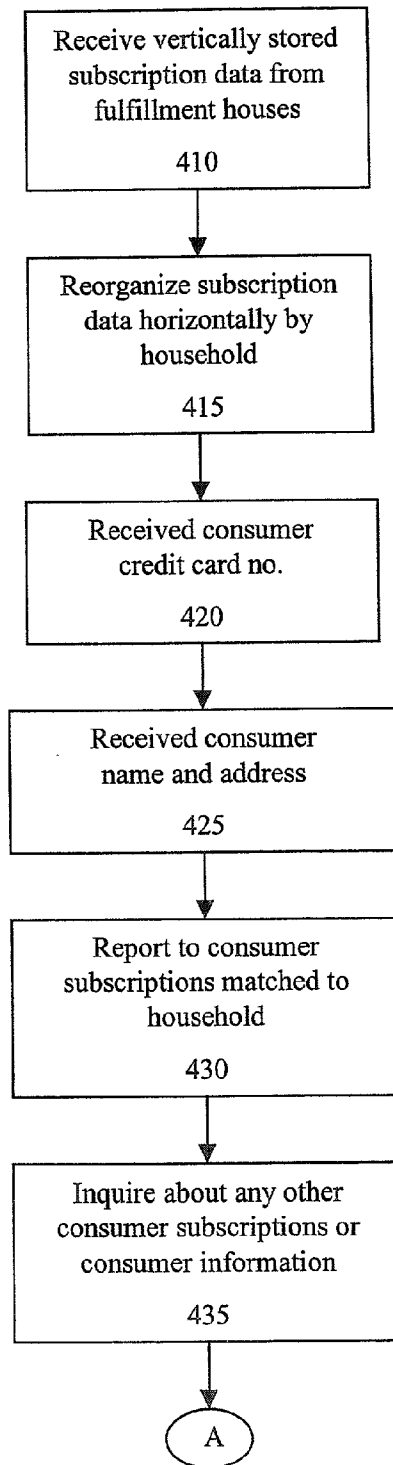

Fig. 4b

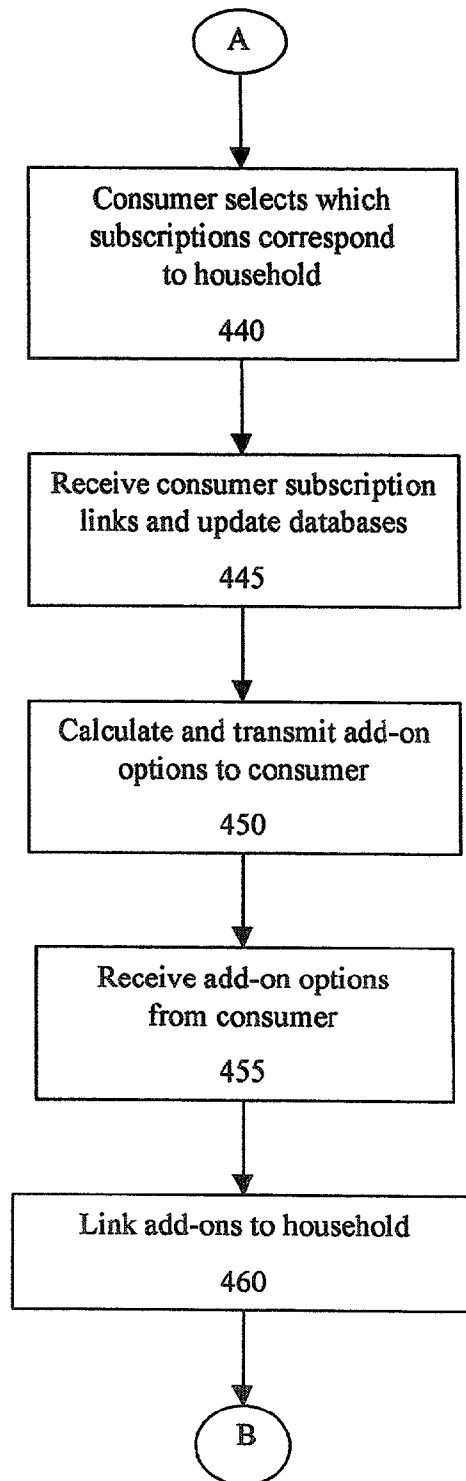

Fig. 4c

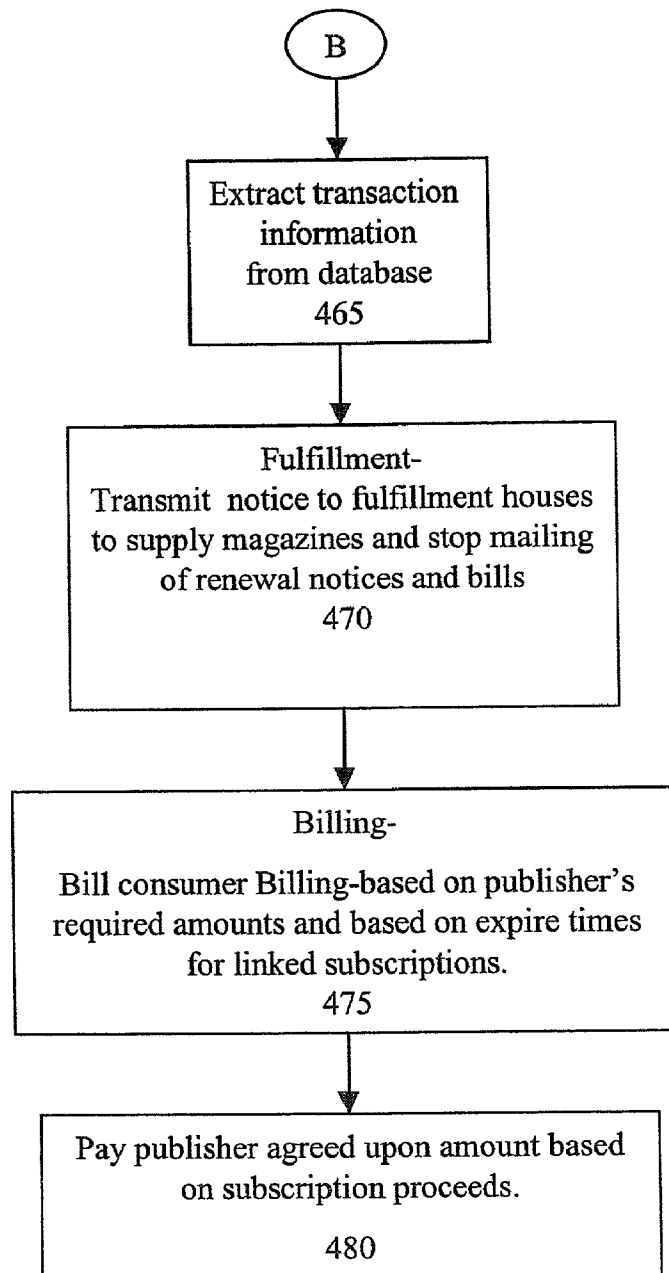

Fig. 5

Reorganize Subscription Data By Household

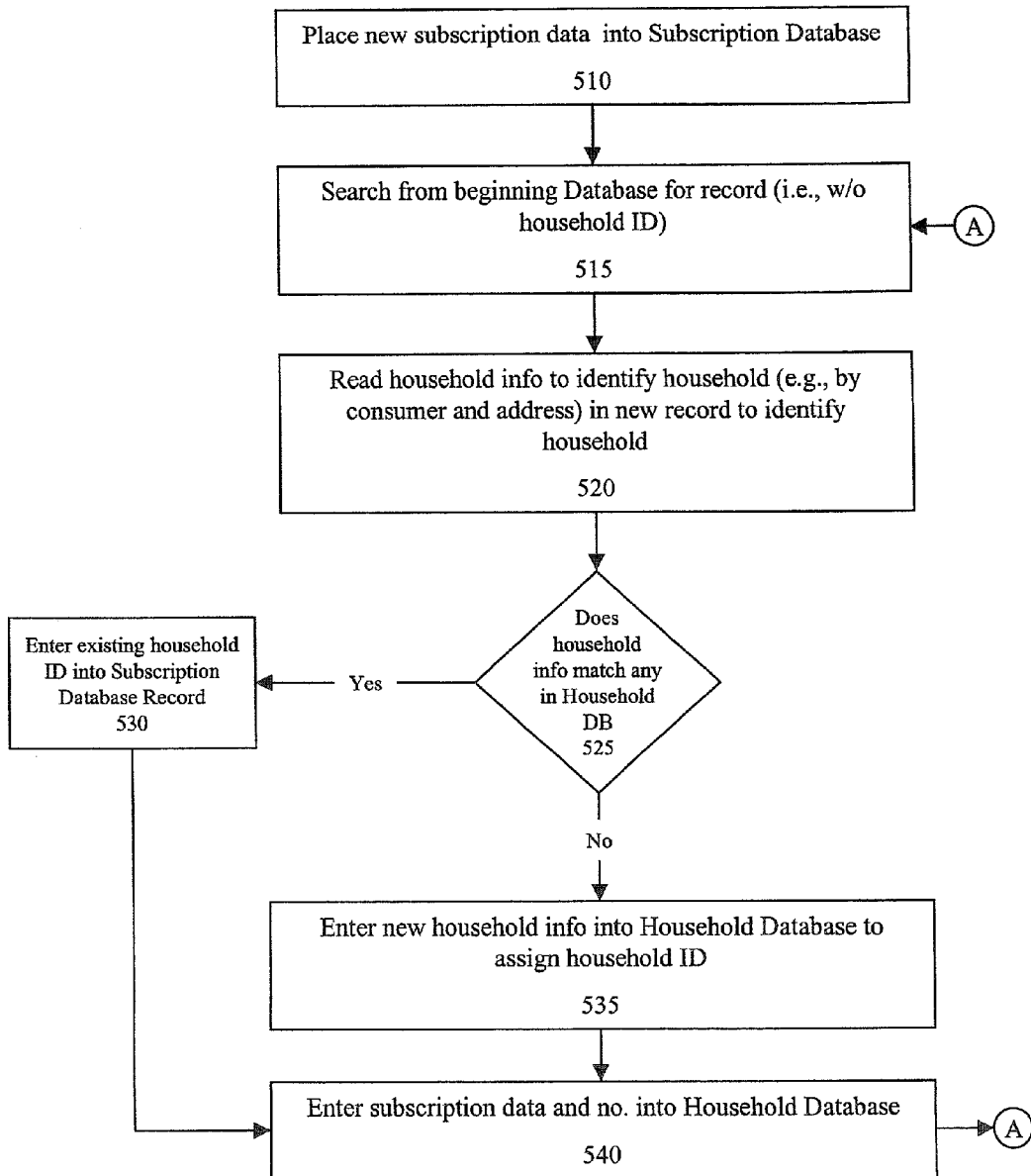

Fig. 6a

Allow consumer to link subscriptions
Calculate and transmit add-on options
to consumer

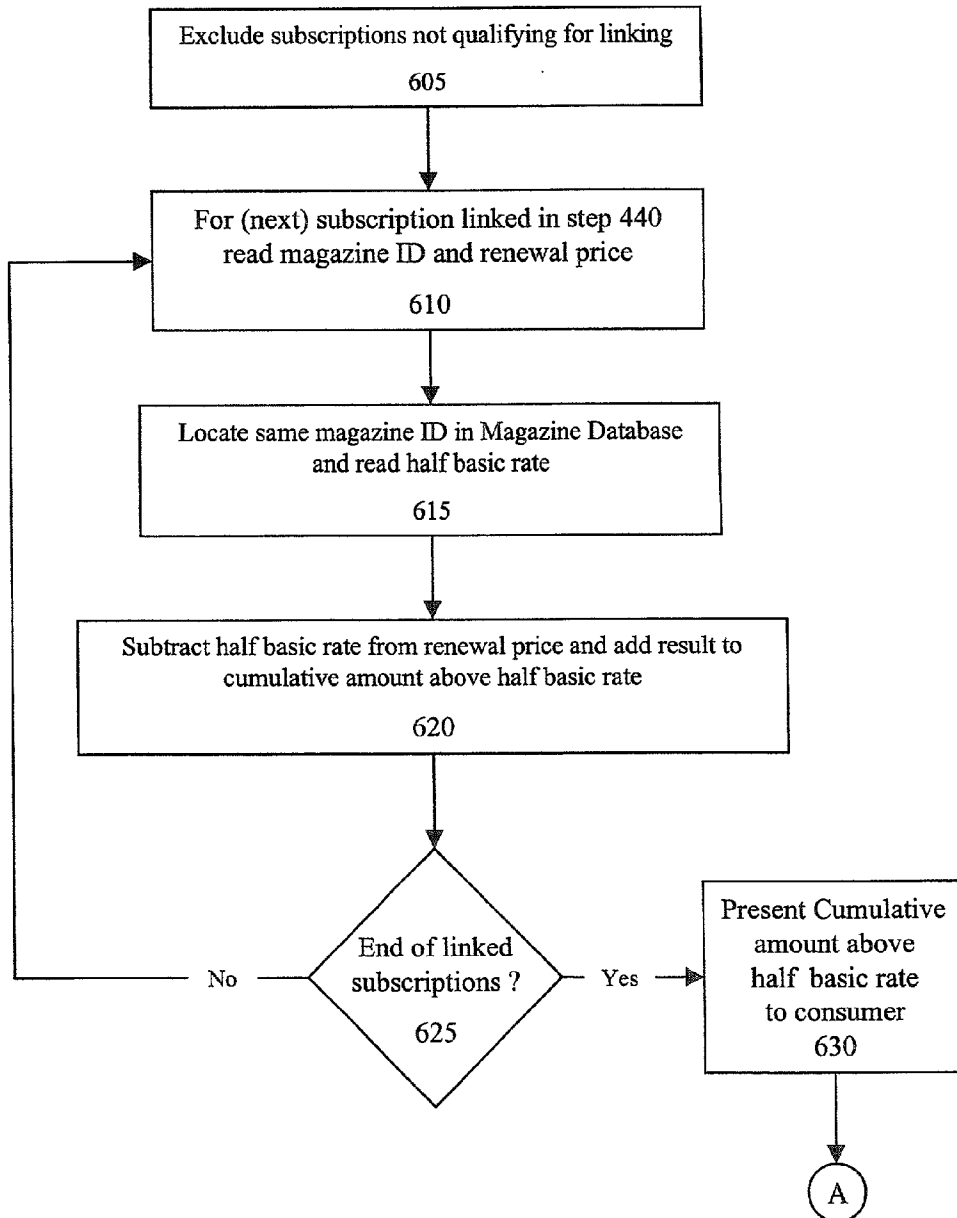

Fig. 6b

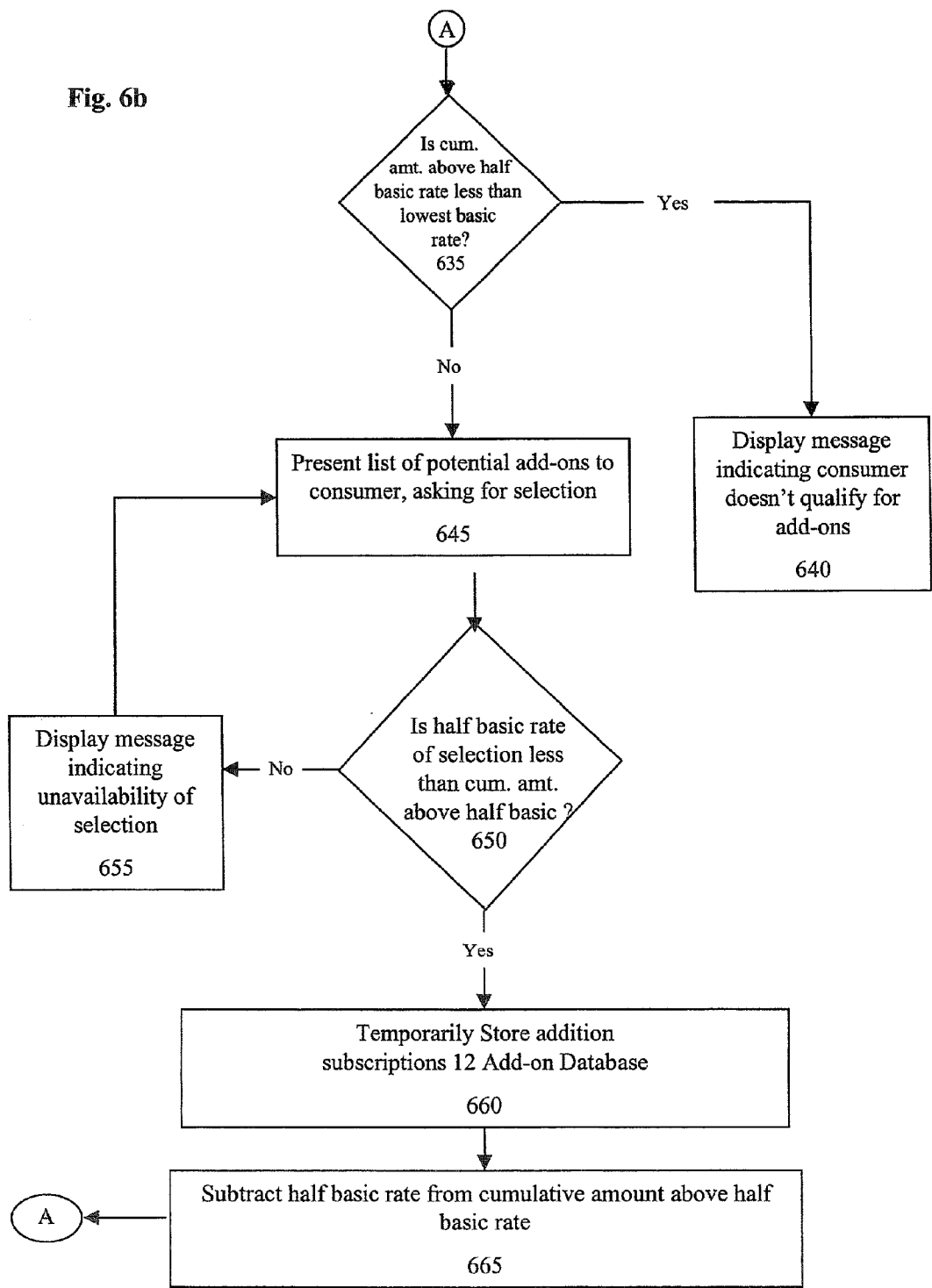
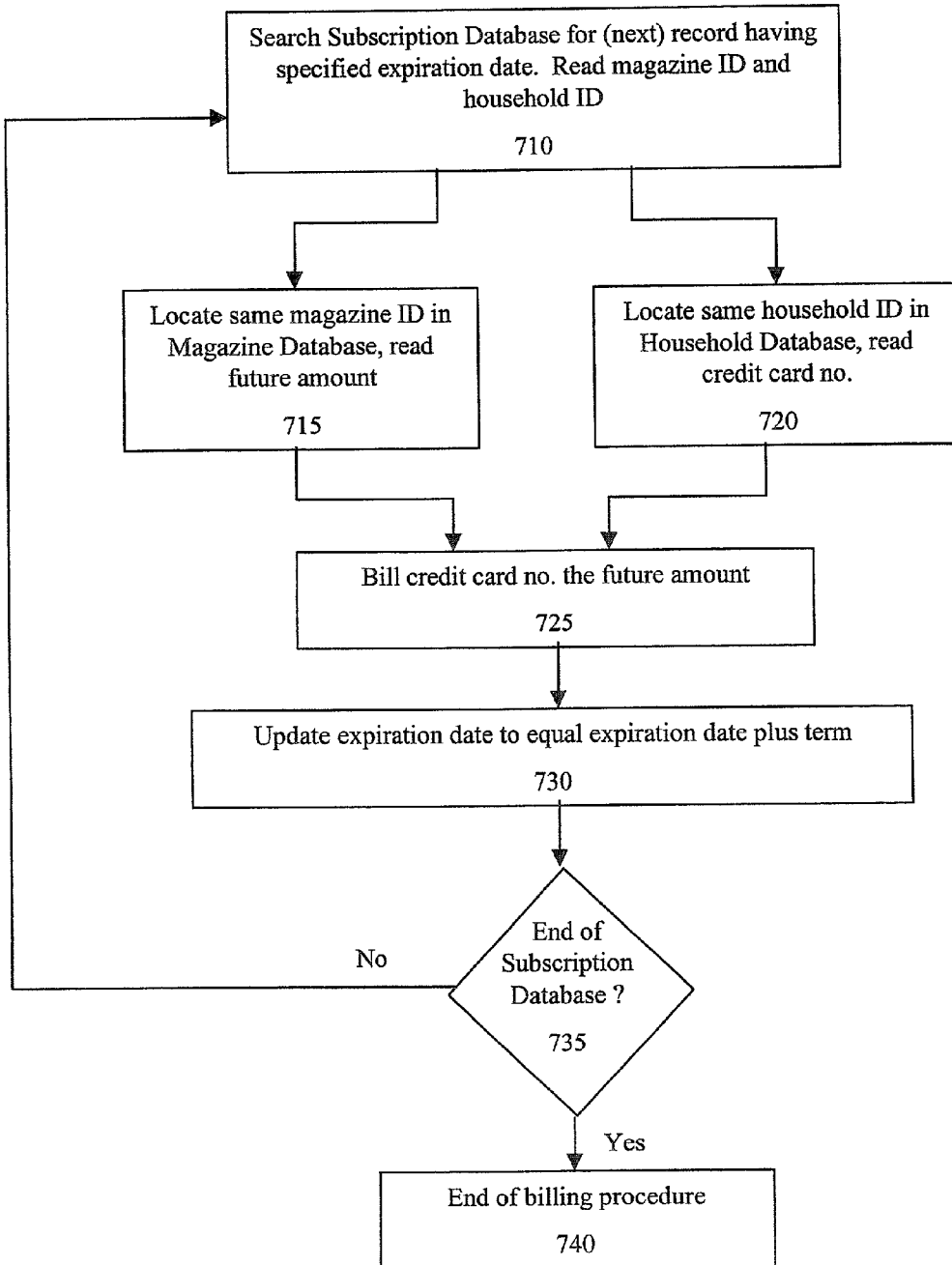

Fig. 7

Bill Consumer and Process Credit Card



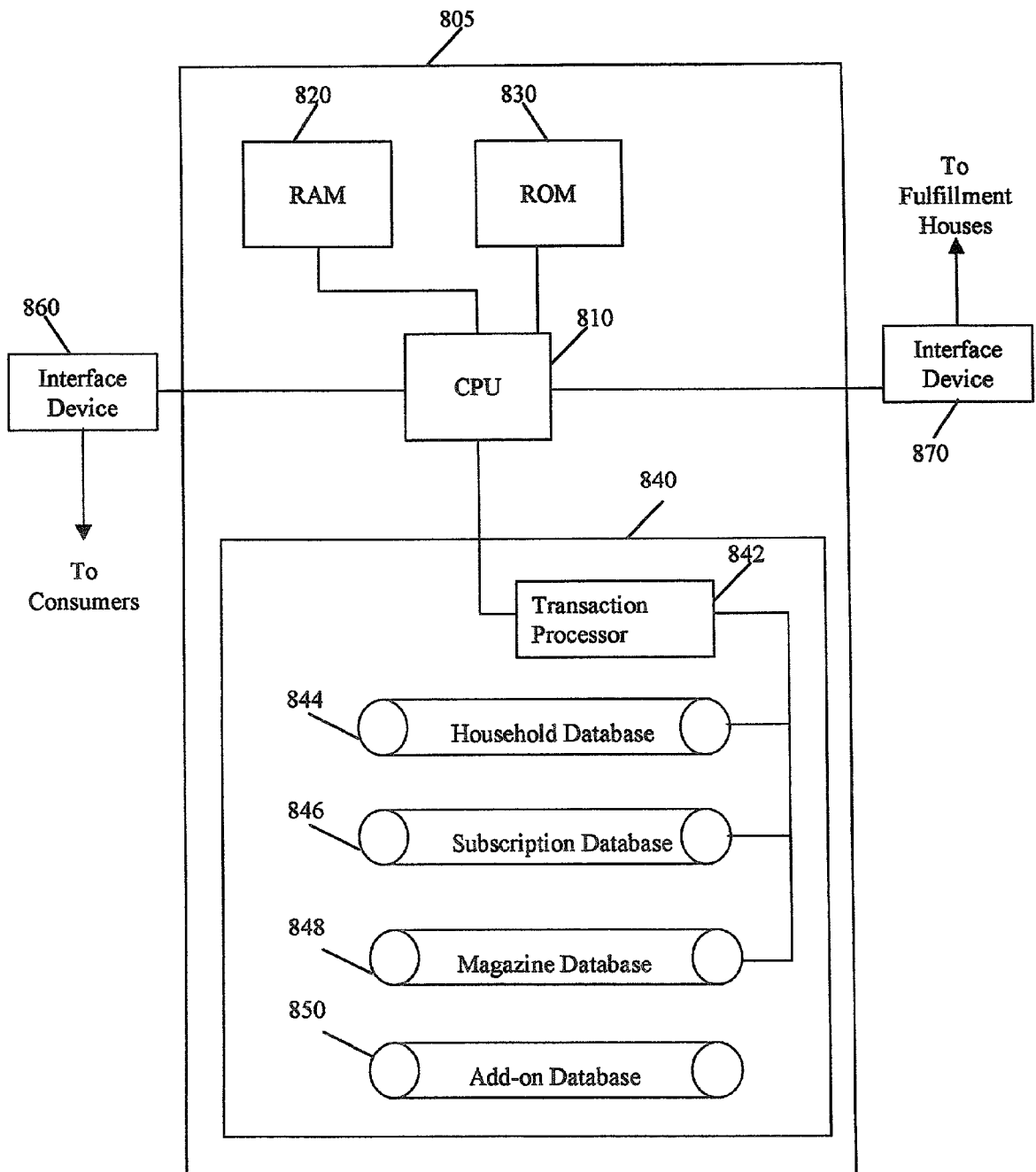

Fig. 8

METHOD AND SYSTEM FOR MANAGING MAGAZINE PORTFOLIOS

BACKGROUND OF THE INVENTION

[0001] 1. Field of the Invention

[0002] The present invention relates generally enabling the consumer to service multiple magazine subscriptions previously purchased through different publishers and sources and, more particularly, to a method and a system of automatically organizing subscriptions and subscription information by household.

[0003] 2. Description of the Related Art

[0004] The magazine industry is old (200 years and counting), diversified and large. The industry will generate roughly \$25 billion in sales this year from the sale of advertising, single copies on the newsstand and subscription sales. This year, Americans will purchase over 300,000,000 subscriptions and spend \$8 billion to buy them. Using the broadest of measures, there are over 3,000 magazines published, although only about 600 are tracked by trade organizations such as the Audit Bureau of Circulations (ABC).

[0005] The industry is diffuse in other ways too, such as the ways it sells and services subscriptions. Subscription services are typically outsourced to third party subscription providers who warehouse subscriber (i.e., consumer) names; manufacture mailing labels; print, mail and process renewal notices and bills; and provide consumer service.

[0006] Similarly, publishers often outsource subscription marketing. Today 60% of all new subscriptions are provided by third party marketers known in the trade as subscription agents or “agents”. Typically, the agent is allowed only to sell the initial subscription and is required to “turn over” the consumer to the publisher for renewal. It is also the trade practice to require the seller to handle related consumer care. Thus, were a consumer to Time Magazine, who bought her subscription through Publisher Clearing House (PCH), to direct a service complaint to the publisher—Time, Inc. (Time), Time would likely refuse service to that individual and instead refer that consumer back to the subscription provider. While the remedy appears draconian, the rationale is grounded in logic. Time does not share subscription data with PCH; does not have a system link to PCH; and PCH, for its part, returns the courtesy and shares only essential subscription data.

[0007] This is not the only area where the magazine industry under-serves the consumer. Magazines will mail 7, 10, even 15 renewal notices and place phone calls starting only weeks after someone subscribed and not ending until months after the subscription was cut to badger consumers into renewing. They will also send multiple dunning notices to pester consumers to pay for the renewal bought on credit. The refusal to service consumers and the oppressive renewal and billing process results in an enormous inconvenience for consumers in managing their portfolio of magazines.

[0008] On average, each American household enjoys three subscriptions to Time, Sports Illustrated, National Geographic or to any one of hundreds of other well-known magazine brands. But like any product, consumption follows a bellshaped curve. Only 20% of American homes subscribe to no magazines, but over 10 million subscribe to 7 or more.

When we multiply all the foregoing renewal notices and bills by the average number of subscriptions, the average American home receives over 30 reminders annually from publishers. Heavy readers can receive more than 100!

[0009] The renewal and billing process creates more confusion for the consumer. It has a significant effect on their magazine experience. Renewals and bills are mailed at such a furious pace that consumer responses and publisher solicitations will cross in the mail even if consumers respond the first day they get a renewal notice. It is not unusual for a consumer to discover that he paid for a subscription years into the future. What if consumers wanted to reduce their subscriptions or correct an overpayment? They would have a difficult time fixing it. Call the publisher? Publishers publish everything but their phone number. Call the publishers’ outsourced service bureaus? Only if you bought the subscription directly from the publisher. If the consumer purchased one of the tens of millions of subscriptions that are bought each year from a subscription agent, the service bureau would refuse to serve the consumer.

[0010] The “system”, as it exists today, is oppressive and confusing for the consumer. The return rate in the publishing industry is abysmally high—a tribute not to the quality of their products but the malignance of their marketing proposition. The “system” is also much more costly than it needs to be. On a net renewal subscription basis, publishers spend roughly 30% of what they collect on retention promotions. That is many, many times higher than for credit cards, cable television, home delivered newspapers, or online services.

[0011] The Audit Bureau of Circulations (ABC) serves as the magazine industry “referee”, counting the magazine sales that count toward a publisher’s rate base. A publisher’s advertising revenue is based on its rate base. A sale or renewal qualifies to be counted toward a publisher’s rate base if the dollar amount committed from the consumer exceeds half of the publisher’s established price known as the basic rate. Thus, for every sale above the half basic rate, a publisher benefits as that subscription is counted towards the rate base.

[0012] Purchases above the half basic rate can also benefit the consumer. As established by ABC, dollars committed by a consumer in excess of the half basic rate in a qualifying multiple-subscription purchase can be applied to one or more additional subscriptions at no extra cost. For example, if a consumer pays full basic rate for two subscriptions (e.g., \$30 each or \$60 total), then the consumer is entitled to an additional subscription having a half basic rate equal to that of the paid subscription to a maximum of amount paid in excess of the collective half basic rate (e.g., \$30). Thus amount in excess of the half basic rate is applied to meeting the half basic rate of the additional subscription. Because ABC views a multiple subscription purchase or renewal as a single event, when a consumer purchases multiple subscriptions, the amount in excess of the half basic rate for each subscription may be aggregated and applied to one or more additional subscriptions. In the magazine industry vernacular, such additional, subscriptions available at no extra cost are known as “add-ons”.

[0013] While add-ons provide some level of an incentive for consumers to purchase subscriptions, add-ons are not broadly available. Because a consumer purchases and renews subscriptions through many different sources, the

consumer is often unable to accumulate in a single event enough dollars in excess of the half basic rate to qualify for an add-on. Additionally, consumers typically do not know they are entitled to add-ons and, therefore, do not press for them. Consequently, a need also exists for an improved method and system for providing consumers with the incentive to purchase and renew subscriptions.

SUMMARY OF THE INVENTION

[0014] The present invention satisfies the foregoing needs. In one embodiment of the present invention, magazine subscription information is collected from one or more fulfillment houses. The collected subscription information is organized or associated together by household. In another embodiment, the organized subscription information is made available to a consumer of a particular household so that the consumer may make changes to all subscription information associated with the household. In yet another embodiment, the consumer associates a credit card or other account with the household subscription information, and the account is charged for the household subscriptions.

BRIEF DESCRIPTION OF THE DRAWINGS

[0015] The following drawings illustrate certain preferred embodiments of the present invention and constitute part of the specification.

[0016] **FIG. 1** is an overall schematic of one embodiment of the present invention.

[0017] **FIG. 2** is a schematic of the central agent of one embodiment of the present invention.

[0018] **FIGS. 3a-3d** illustrate the household database, subscription database, add-on database, and magazine database of one embodiment of the present invention.

[0019] **FIGS. 4a-4c** is a flow chart of the overall operation of one embodiment of the present invention.

[0020] **FIG. 5** is a flow chart illustrating the function of householding of one embodiment of the present invention.

[0021] **FIGS. 6a-6b** is a flow chart illustrating the function of providing add-on subscriptions according to one embodiment of the present invention.

[0022] **FIG. 7** is a flow chart illustrating the process of billing a consumer according to one embodiment of the present invention.

[0023] **FIG. 8** is a schematic of a central agent according to one embodiment of the present invention.

DETAILED DESCRIPTION OF PREFERRED EMBODIMENTS

[0024] One embodiment of the present invention is designed to end all this consumer confusion and publisher expense by replacing the existing cobbled-together network at hundreds of insourced and outsourced service providers (each with unique rules and standards) with a universal system that is marked by ease of use, a superior consumer experience, greater cost effectiveness and a singular service standard. According to one embodiment of the present invention, consumers will go to a database accessible through a website, and look up their entire current subscription portfolio and relevant subscription data including expi-

ration date and amount paid. They will also be able to convert their entire portfolio to a single credit card, and have their card billed, one magazine at a time, on an expire-appropriate basis. And they can solve the most common customer service problems themselves: change their address (once—for all magazines); cancel; add new subscriptions; give magazines as gifts and even write a letter to the editor. In essence, the present invention can serve as a “magazine manager” for all subscriptions in a household.

[0025] In addition to the added convenience, reduced confusion and the elimination of the “crossed-in-the-mail” problem, consumers would be attracted to because of various other incentives apparent from the following description.

[0026] Certain embodiments of the present invention will now be described with reference to the figures. A schematic of one system **100** according to one embodiment of the present invention is shown in **FIG. 1**. In general, the system **100** includes a central agent **110** coupled to a plurality of fulfillment houses **120** and a plurality of consumers **130**. In the present embodiment, the central agent **110** is coupled to the Internet (worldwide web) over which communication is made with the consumers **130**. More specifically, the central agent **110** provides a web site through which it offers to the consumers **130** the various services described herein. Thus, each consumer **130** has a consumer interface device, such as a personal computer, set-top box, portable device, or the like to access the web.

[0027] Each of a plurality of fulfillment houses **120** is also coupled to the central agent **110**. In the present embodiment, these connections are made via a network, such as a File Transfer Protocol (FTP) wide area network (WAN). In an alternate embodiment, however, the connection with each fulfillment house may be over any of a number of communication paths including over the Internet, via a public switched telephone network and the like.

[0028] As will be described in detail below, the central agent **110** receives “vertically” stored subscription information from the fulfillment houses **120**, filters and reorganizes the subscription information “horizontally”, across all magazines by household, effectuates the billing and fulfillment of consumers’ subscriptions and interacts with the consumers **130** to provide consumer services (e.g., to answer queries and update consumer records). In general, the central agent **110** provides database management services, which includes filtering subscription information and reorganizing the subscription information horizontally by household, transaction services, which include effectuating the billing and fulfillment of individual subscriptions, and consumer services, which includes answering inquiries and updating subscription and consumer information.

[0029] A more detailed schematic of the central agent **110** will now be described with reference to **FIG. 2**. In general, the central agent **110** comprises a three tier or layered structure. The first layer is a logical presentation layer, which provides the graphical user interface (GUI) of the web site through which each consumer interfaces with the central agent **110**. The second layer is the application layer, which provides support logic for the GUI and establishes the business rules that dictate the operation of the system. The third layer is the database management layer, which interacts with the application layer to retrieve, modify, and store

information. In addition to these three layers, the central agent **110** also includes an optimizing search server **260** and a management console **270**.

[0030] Other optional components of the central agent **110** include a load balancing server **210** and a switch **215**. The load balancing server **210** distributes web hits over the architecture of the central agent **110** via the switch **215**. In other words, the load balancing server **210** monitors the architecture to determine what components are relatively busy and directs traffic away from those components.

[0031] The central agent **110** also includes a presentation server farm **220**. The presentation server farm **220** contains the servers that provide the functionality associated with the first and second layers of the architecture namely, the logically presentation layer and the application layer. Specifically, the presentation server farm **220** includes logical presentation servers **222** that are programmed to provide the GUI resident on the web page accessed by the consumers **130**. Also part of the presentation server farm **220** are the application servers **224**. The application servers **224** provide the support and logic for the GUI created by the logical presentation servers **222**. As noted above, the application servers **224** also and provide the business rules that govern the operation of the central agent **110**. Such operation will be discussed in detail below with references to FIGS. 4-7.

[0032] In one embodiment of the invention, the presentation server farm **220** also includes hot swap servers **226**, **228** for both the logical presentation servers **222** and application servers **224**, respectively. Such hot swap servers provide redundancy and allow for continued availability in the event of a component failure.

[0033] Related to the presentation server farm **220** is the presentation staging server **230**. The presentation staging server **230** provides temporary functionality of the presentation server farm **220** during the period the presentation server farm **220** (and/or the software residing on the servers) is being upgraded. The presentation staging server **230** allows the migration of the logical presentation and application layers software.

[0034] The architecture of the central agent **110** also includes a database server farm **240**, which provides the functionality for the database maintenance layer. Specifically, the database server farm **240** includes household database **242**, subscription database **244**, add-on database **246**, and a magazine database **248**. In the present embodiment, a separate server accesses each database, although in an alternate embodiment, a single server may access more than one database. Like the presentation server farm **220**, the database server farm **240** includes a series of hot swap and staging servers **250**, **252**, **254**, **256**, one for each of the databases.

[0035] As described in detail below, the household database **242** organizes subscriptions horizontally, by household; the subscription database **244** contains magazine subscription information; the add-on database **246** temporarily stores add-on subscription information; and the magazine database **248** stores magazine information defining each possible subscription. The fields of each database and the purpose of each will be discussed in greater detail below.

[0036] The central agent **110** also includes an optional search server **260** and corresponding hot swap server **262**.

The search server **260** is coupled to the database server farm **240** to optimize the search capability of the central agent **110**. More specifically, the presentation server farm **220** controls the search server **260**, which in turn, locally stores information from the databases **242**, **244**, **246**, **248**, as needed and performs the necessary searches of information. Like the other hot swap servers, the search hot swap server **262** provides redundancy should the search server **260** fail.

[0037] The central agent **110** also includes a management console **270** for monitoring the architecture. The management console **270**, which in the present embodiment takes the form of one or more NT workstations, monitors architecture performance, web traffic component loads, and overall network load. The management console **270** also performs the function of failure detection and switching to a hot swap or staging server.

[0038] The central agent **110** also includes three gateways or links: a business to business and database maintenance gateway **280**, a fulfillment and merchant processing gateway **282**, and a business administration and customer service gateway **284**. As will become apparent to those skilled in the art based upon the following description, these gateways are communication links to other devices.

[0039] The business to business and database maintenance gateway **280** is a link to the fulfillment houses **120**. In the present embodiment, this gateway **280** is in the form of a file transfer protocol (FTP) wide area network (WAN), although in alternate embodiments it may take the form of any network or other communication link, such as a public switched telephone network and modem. In the simplest embodiment, the business to business and database maintenance gateway **280** is not an electronic communication link, but rather a terminal through which the gathered necessary information is manually entered. As described below, a business to business and database gateway **280** provides communication with the fulfillment houses **120** for the purposes of receiving subscription information from the fulfillment houses **120** and transmitting a service information to the fulfillment houses **120**.

[0040] The fulfillment and merchant processing gateway **282** is also coupled to the database server farm **240**. This gateway **282** provides communication to an enterprise server **286**. More specifically, a central agent **110** communicates via the fulfillment and merchant processing gateway **282** with the enterprise server **286** for the purpose of fulfilling orders and effectuating billing. It is to be understood that the enterprise server **286** is not limited to any particular server, but rather may take the form of any commercially available server.

[0041] The central agent **110** also includes the business administration and customer service gateway **284**. Coupled to the presentation server farm **220**, this gateway **284** provides a link to the customer service and data management group of the central agent **110**. More specifically, the business administration and customer service gateway **284** is linked to customer service employees who receive customer inquiries, either by way of the website, e-mail, or telephone and have access to the website and consumer accounts via the business administration and service gateway **284** and presentation server farm **220**. In the one embodiment, the consumer service employees have terminals coupled in the form of password protected web-based access.

[0042] Having described the overall architecture of the central agent **110**, the details of each database will now be described in greater detail with reference to **FIGS. 3a-3d**. It is to be understood that the following descriptions of the databases is merely representative of one logical arrangement of the information contained therein. Accordingly, as used herein, to say that information is organized in a particular manner does not necessitate a particular physical arrangement but neither a particular logical association. Alternate embodiments of the present invention include different arrangements of information. For example, the same information may be contained in fewer or more databases. It is also to be understood that the information shown as being contained in any particular field is illustrative; for example, the information shown as being contained within the consumer field of the household database **242** may actually be comprised of several more specific fields. (e.g., first name, surname, street address, apartment number, city, state, zip code, etc.).

[0043] Turning first to **FIG. 3a**, the three-level structure of the household database **242** is shown. The first level in the household database **242** is the household identifier (ID). As described in detail below, the household identifier, as the name implies, is a random number that identifies each household. Each household ID corresponds to one or more credit card numbers—the second level of the household database **242**. Each credit card number, in turn, corresponds to one or more consumers, shown as the third level of the database **242**.

[0044] Thus, to summarize the household database **242**, the household identified by household ID 0000 0001 has two credit card numbers on file. The first credit card number, 1234 5678 9012 3456, corresponds to two consumers—Sandra Smith and Dick Smith. As shown by the same address in the consumer field, both consumers are indeed part of the same household.

[0045] The subscription database **244** is shown in **FIG. 3b**. In general, the subscription database **244** contains the subscription information received from the fulfillment houses **120**. More specifically, each subscription is assigned a subscription number. The subscription information includes consumer name, consumer address, magazine ID, current amount charged for the subscription, future amount charged for the subscription, expiration date of the subscription, channel of sale of the subscription, and the origination date of the subscription. The purpose of these fields will be described below. In the present embodiment, all of the subscription information is obtained from the fulfillment houses **120** via the business to business and database maintenance gateway **280**.

[0046] Each record in the subscription database **244** also includes a household ID field and a link field. The value in the household ID field indicates that the subscription in a certain record has been assigned to the specified household, and the link field indicates whether or not a consumer has linked a particular subscription to her account.

[0047] The add-on database **246** will now be described with reference to **FIG. 3c**. Each record in the add-on database **246** stores subscription information corresponding to a single awarded add-on subscription identified by an add-on number. As such, the add-on database **246** includes the following fields: consumer name, consumer address, magazine ID and expiration date.

[0048] The magazine database **248** will now be described with reference to **FIG. 3d**. The magazine database **248** is best described as a three level database. The first level of the database includes publisher and fulfillment house information because there is a one-to-one correspondence between publisher and fulfillment house for a particular subscription, the two fields are included in the same level. Magazine identifying information, namely magazine ID and magazine title, are included in the second level. As shown, more than one magazine ID and magazine title correspond to each publisher and fulfillment house. Because there is a one-to-one correspondence between magazine ID and magazine title, both fields are included together in the second level. Finally, the magazine term (e.g., in months) and the half basic rate of the magazine are included in the third level. To summarize the magazine information in the magazine database **248**, each publisher utilizes a specific fulfillment house to fill orders for one or more magazine titles. Each magazine title corresponds to a unique magazine ID, which in turn corresponds to a term and half basic rate.

[0049] As can be seen from **FIGS. 3a-d**, the four databases are interrelated. Thus, by way of example, household 000 0001 includes Sandra Smith and Dick Smith. As identified in the Subscription Database **244**, the household (by way of Sandra Smith) includes subscriptions 0000 0001 and FFFF FFFF. These subscriptions correspond to magazine ID's TIM **247** and SPI **126**. These magazine ID's, in turn, correspond to particular entries in the Magazine Database **248**. Additionally, add-on subscription 0000 0001 also corresponds to household 0000 0001. The details of the interrelation of these databases in described below.

[0050] Having described the components of the present embodiment, the operation of the system **100** will now be described with reference to **FIGS. 4a-4b**, **5**, **6a-6b**, and **7**, and continuing reference to **FIGS. 1**, **2** and **3a-3b**. Turning first to **FIGS. 4a** and **4b**, the overall operation of the system **100** will now be described. As an initial step, the central agent **110** receives the vertically stored subscription data from the fulfillment houses (step **410**). More specifically, the central agent **110** receives the subscription data from the fulfillment houses via the business to business and database maintenance gateway **282**. Once subscription data is received, the central agent **110** reorganizes the data “horizontally”, by household (step **415**).

[0051] Having received and reorganized the subscription data, the central agent **110** is ready to interact with the consumers **130**. Once a consumer **130** logs on to the website, the consumer **130** enters, and the central agent **110** receives, the consumer's credit card number (step **420**), name, and address (step **425**). It is to be appreciated that the consumer's credit card number is not used until later in the process; however, receiving the number as part of the consumer's initial interaction with the website associates a certain level of legitimacy with the consumer.

[0052] Having received the consumer information, the central agent **110** proceeds to determine and report to the consumer a list of subscriptions matched to the consumer's household (step **430**). In order to report to the consumer **130** subscriptions that match her household, the search server **260** (or database server farm **240**) compares the received consumer information to the consumer information in each record of the household database **242**. Once the central agent

110 locates a record with matching consumer information, it notes the household ID and proceeds to locate each record in the subscription database having that same household ID. These records in the subscription database **244** are those corresponding to the consumer's household.

[**0053**] In the present embodiment, the central agent **110** segregates the matched subscriptions into 2 groups: likely matches and possible matches. The likely matches have a greater likelihood of corresponding to the consumer's household because the received consumer information (i.e., credit card number, name and address) more closely matches the corresponding subscription data searched. For example, likely matches are those instances where the apartment number, in addition to other consumer information, matches.

[**0054**] To ensure that all relevant subscriptions are accounted for, the presentation server form **220** presents an inquiry to the consumer requesting information on additional subscriptions that were not found as a result of the search and requesting additional consumer information that may be used to search for additional subscriptions (step **435**). If applicable, the central agent **110** performs an additional search based on the received consumer information and reports any additional subscriptions to the consumer **130**.

[**0055**] Once the consumer **130** is presented with all subscriptions possibly corresponding to the consumer's household, the consumer **130** selects which subscriptions correspond to her household (step **440**). Moreover, the consumer **130** selects the subscriptions she wishes to link to the credit card number. If a consumer or household has more than one credit card number associated therewith, a central agent **110** requests that the consumer **130** select one credit card number to which the subscriptions will be linked and the appropriate charges applied. Thus, the central agent **110** receives the consumer's subscription links and updates the databases (step **445**). More specifically, for each subscription that is linked to the credit card, the central agent **110** updates the linked field in the subscription database **244** to reflect that the subscription has been linked. Additionally, the central agent **110** updates the household ID field in each record of the subscription database **244** corresponding to a subscription identified as corresponding to the consumer's household.

[**0056**] As described to the consumer **130** on the website, in the present embodiment, the agreement to link a subscription equates to an agreement to renew the subscription. Accordingly, as described with reference to **FIG. 7**, the consumer **130** will be billed automatically upon the normal expiration of the subscription. Furthermore, in the present embodiment, each consumer **130** will be automatically billed upon each successive expiration of each linked subscription until the consumer **130** affirmatively cancels the subscription. Such continuous service is described more fully in applicant's co-pending patent application Ser. No. 08/762,007, herein incorporated by reference.

[**0057**] Because each link equates to a promise to renew a subscription, the consumer **130** is in essence renewing several subscriptions at the same time. Consequently, the central agent **110** is able to calculate and transmit to the consumer **130** possible add-on subscription options (step **450**). The steps of calculating and transmitting potential add-ons is described in greater detail with reference to **FIGS. 6a-b**.

[**0058**] After the potential add-ons are transmitted to the consumer **130**, the consumer **130** enters her choices, which are received by the central agent **110** (step **455**).

[**0059**] As is explained to the consumer **130**, the selected add-ons will be linked to the consumer's household. The consumer **130** will receive the add-ons free until a specified expiration date, at which time the consumer will have cancelled the subscription or been automatically billed for the subscription. Like other linked subscriptions, the non-cancelled add-ons will also revert to the continuous service model described above.

[**0060**] Once the consumer **130** has linked subscriptions and selected any available add-ons, the central agent **110** extracts transaction information from the databases (step **465**). More specifically, the database server farm **240** extracts information concerning linked subscriptions and transmits it via the fulfillment and merchant processing gateway **282** to the enterprise server **286**. This transaction information is used for both the fulfillment and billing of subscriptions.

[**0061**] Specifically, the central agent **110** effectuates fulfillment of the subscriptions by transmitting notices to the fulfillment houses **120** to supply magazines and to stop the mailing of renewal notices and bills (step **470**). Additionally, the central agent **110** effectuates billing based on the required amounts and expiration dates for the linked subscriptions (step **475**). The step of billing consumers is described in greater detail with reference to **FIG. 7**.

[**0062**] Finally, once the consumer **130** has been billed for the linked subscriptions, the central agent **110** remits payment to the publisher (step **480**).

[**0063**] It is to be understood that the foregoing steps described in the general operation of the system **100** need not be performed in the particular order described. For example, it is to be understood that the initial steps of receiving subscription data and reorganizing it occurs periodically, for example once every month. The interaction between the central agent **110** and the consumer **130**, on the other hand, happens much more frequently, essentially every time a consumer **130** accesses the website. Furthermore, the steps of extracting transaction information and effectuating fulfillment, billing and publisher remit occur periodically, for example, once every month or once every day.

[**0064**] Furthermore, each individual step described need not be performed in the exact order shown. For example, the consumer information may be received in any order, and the consumer may select which subscriptions correspond to her household prior to being asked for other household subscriptions.

[**0065**] In other alternate embodiments, subscription information is organized at different times in the overall process. For example, in one embodiment, the subscription information is organized by household in real-time, when the consumer **130** access the website. In such an embodiment, the consumer **130** enters the consumer information and then the central agent **110** queries the fulfillment houses **120** for subscription information corresponding to the received consumer information. In yet another embodiment, the central agent **110** receives from the fulfillment houses **120** the subscription information, stores the information, and organizes the information by household on a consumer-by-

consumer basis. In other words, only upon receiving a consumer inquiry will the central agent **110** associate or organize subscriptions from the inquiring consumer's household.

[0066] The step of reorganizing the subscription data horizontally by household will now be described in greater detail with reference to **FIG. 5**. Initially, the subscription data received from a fulfillment house **120** must be placed into the subscription database **246** (step **510**). It is to be understood that this operation may require a filtering or normalization of the received data in order to place the subscription data received from the various fulfillment houses into the same format.

[0067] Once the subscription data is received, the central agent **110** begins searching each record in the subscription database **244** for the first record without a household ID (step **515**). As will become apparent, any record in the database **244** without a household ID is a newly received record. The central agent **110** then proceeds to read the household information to identify the household (step **520**).

[0068] Once the household information of the newly received record has been read, central agent **110** proceeds to determine whether or not that same household information is already contained within the household database **242** (step **525**). If the household information already exists, then a household ID has already been assigned to that household. Accordingly, that household ID is entered into the subscription database record (step **530**).

[0069] If the newly received household information does not match the household information already contained in the household database **242**, then the household information is entered in the next available record in the household database **242**, thereby assigning the next available household ID number (step **535**). Once the appropriate household ID has been determined for the new subscription data (step **540**), central agent **110** proceeds to enter the household ID into the subscription database (step **540**).

[0070] The central agent **110** then determines whether or not it has reached the end of the subscription database (step **545**). If the end of the subscription database **244** has been reached, then the central agent **110** begins searching for the next record in the subscription database not having a household ID (step **515**).

[0071] On the other hand, if the end of the subscription database **244** has not been reached, then the central agent **110** continues searching the subscription database for the next record with matching household information (step **550**). This process continues until the central agent **110** searches the entirety of the subscription database **244**, assigning a household ID to each record.

[0072] It is to be understood that the present invention is not limited to the foregoing series of acts organizing the subscription information by household. Other series of acts may be used. For example, once a new record is assigned a household ID, the remaining new records could be searched for the same household. In one alternate embodiment, household ID's could be assigned to new records, one-at-a-time, as each is received by the central agent **110**. One example of householding software includes that sold under the trademark DYNWATCH® by DynaMarksSM.

[0073] The process of linking subscriptions and calculating and transmitting add-on options to the consumer **130** will now be described with reference to **FIG. 6a** and **6b**. In the present embodiment, the first step in allowing the consumer **132** linked subscriptions is excluding or preventing the consumer from linking subscriptions that do not qualify (step **605**). For example, in the present embodiment, subscriptions having an origination date earlier than a specified date are not entitled to being linked. Additionally, those subscriptions made through a specified channel of sale (as indicated in the Subscription Database **244**), such as a low quality PDS, do not qualify for linking.

[0074] It is to be understood that other criteria may be used for determining whether or not a subscription qualifies for linking. For example, in an alternate embodiment, subscriptions which have been renewed through other sources more than a given number of times are not qualified for linking. In general, a subscription may be excluded from linking based on its time on file.

[0075] For the first subscription actually linked, the central agent **110** reads the magazine ID and the future price from the corresponding record in the subscription database **244** (step **610**). Central agent **110** then proceeds to locate the same magazine ID in the magazine database **248** and read the corresponding half basic rate (step **615**).

[0076] The central agent **110** subtracts the half basic rate from the future price, thereby calculating the amount committed by the consumer in excess of the half basic rate. This result is added to a cumulative amount above half basic rate for the consumer (step **620**). This cumulative amount above half basic rate is temporarily stored in memory in any one of the components of the central agent **110**.

[0077] The central agent **110** then determines whether there are other linked subscriptions (step **625**). If other linked subscriptions exist, then the central agent **110** repeats the four mentioned steps to continue adding to the cumulative amount above half basic rate.

[0078] On the other hand, if there are no more linked subscriptions, then the central agent **110** presents the cumulative amount above half basic rate to the consumer **130** (step **630**). This amount represents the dollar figure to be applied to receiving free ad-on subscriptions.

[0079] In order to determine what add-on subscriptions may be offered to the consumer **130**, the central agent determines whether or not the cumulative amount above half basic rate is less than the lowest half basic rate of all potential add-ons (step **635**). If the cumulative amount is less than the lowest individual half basic rate, then the central agent **110** displays the message indicating to the consumer **130** that she does not qualify for any add-ons (step **640**). If the cumulative amount is not less than the lowest half basic rate, then a consumer has enough credits to be applied to potential add-ons.

[0080] Therefore, the central agent **110** presents a list of potential add-ons to the consumer **130** and requests the consumer's selection (step **645**). Central agent **110** then determines whether or not the half basic rate of the consumer's selection is less than the cumulative amount of both half basic rate (step **650**). By performing this operation, the central agent **110** is determining whether or not the consumer **130** has enough credits to receive the selection. If the

half basic rate of the selection is not less than the consumer's cumulative amount above half basic, then the central agent 110 displays a message indicating the unavailability of the selection (step 655). The central agent 110 then presents the list of potential add-ons to the consumer 130 yet another time asking for a different selection (step 645).

[0081] If the half basic rate of the consumer's original selection is less than the cumulative amount above half basic, then the consumer 130 is entitled to receive the selection. Thus, the central agent 110 temporarily stores the add-on subscription information in the add-on database 246 (step 660). The awarded add-on subscription is not stored in the subscription database 244 in the present embodiment because doing so would result in a duplicative entry in the subscription database 244 once the new subscription data was received from the fulfillment houses 120.

[0082] Once the add-on subscription has been awarded, the central agent 110 subtracts the half basic rate of the selected subscription from the cumulative amount above half basic rate (step 665). Having subtracted the half basic rate, the consumer's cumulative amount above half basic rate reflects the current amount of credit able to be applied to add-ons. Therefore, the central agent 110 continues to determine the availability of add-ons based on this updated cumulative amount above half basic rate (step 635). The central agent 110 continues to award add-on subscriptions until the consumer's cumulative above half basic rate is less than the lowest half basic rate of the potential add-on subscriptions.

[0083] In an alternate embodiment, the subscription database 244 does not include a link field. Instead, a separate database includes the subscription data associated with each linked subscription. In one embodiment, the same database includes subscription data of both linked subscriptions and add-on subscriptions. The central agent would sweep the contents of such databases and effectuate fulfillment of the relevant subscriptions.

[0084] The billing process of the system 100 will now be described in greater detail with reference to FIG. 7. In one embodiment this billing process is effectuated by the database server farm 240, search server 260 and the enterprise server 286. The initial step in the billing process is the search of the subscription database 244 for a record having a specified expiration date (step 710). The expiration date in the present embodiment is a specific date, and the billing is initiated a set time period away from the date the search is being run. For example, a typical search may involve locating the records in the subscription database 244 having an expiration date 45 days in the future. In an alternate embodiment, the central agent 110 searches the database for records having an expiration date within a certain range. Once a record having a specified expiration date, the database server 240 reads the magazine ID and household ID from the record. With this information, the central agent 110 proceeds to locate the same magazine ID in the magazine database 248 and reads the future price (step 715). The central agent 110 also proceeds to locate the same household ID in the household database 242 and reads the credit card number linked to the household's subscriptions (step 720).

[0085] It is to be understood that since the databases in the present embodiment are relational, the searches of the magazine database 248 and household database 242 occur essen-

tially at the same time. In alternate embodiments, however, the two searches may be performed in any order. Once the central agent 110 identifies the relevant future price and credit card number, the enterprise server 286 proceeds to bill the credit card number the future price (step 725).

[0086] The central agent 110 then updates the expiration date field in the subscription database 244 to equal the current expiration date plus the relevant magazine term (step 730).

[0087] The central agent 110 then determines whether the search has reached the end of the subscription database (step 735). If the end of the database has not been reached, then the central agent 110 continues to search the subscription database 244 for the next record having the specified expiration data (step 710). As such, the billing process repeats until the end of the subscription database 244 is reached. Once the end of the database is reached, the central agent 110 recognizes that the billing procedure has ended (step 740).

[0088] As with the other processes described herein, it is to be understood that alterations may be made to the process while keeping within the scope of the present invention. For example, the step of updating the expiration date to equal to expiration date plus the term of the magazine subscription may be performed immediately after the relevant record in the subscription database 244 has been located. Moreover, it is within the scope of the present invention to provide different levels of information to the enterprise server 286. For example, in the present embodiment, only the information corresponding to records having the specified expiration date is sent via the fulfillment and merchant gateway 282 to the enterprise 286. In an alternate embodiment, a set of records or all records in the entire subscription database 244 may be transferred to the enterprise 286. In such an embodiment, the enterprise server 286 itself performs the search for records having the specified expiration date.

[0089] In another alternate embodiment, an account other than a credit card account is charged for the subscriptions. In such an embodiment, an account identifier, instead of a credit card number, is stored in the household database 242 and accessed during billing. Payment may be made by debiting a checking account, effectuating an electronic transfer of money, using digital money, and the like, and account identifier may include bank and/or account number.

[0090] FIG. 8 illustrates an alternate embodiment of the central agent 110. As shown in FIG. 8, the central agent 805 includes Central Processing Unit (CPU) 810, Random Access Memory (RAM) 820, Read-Only Memory (ROM) 830, large capacity storage device 840, and two interface devices 860, 870. As such, the central agent 805 may take the form of any commercially available server.

[0091] CPU 810 executes program code stored in one or more of RAM 820, ROM 830, and storage device 840 to carry out the functions and acts described above in connection with FIGS. 4-7. CPU 810 preferably comprises at least one high-speed digital data processor, such as those sold under the trademark INTEL PENTIUM. CPU 810 also interacts with the interface devices 860, 870 to communication with consumers and fulfillment houses. CPU 810 interacts with RAM 820, ROM 830, storage device 840 and interface device 860, 870 according to conventional processing and computing techniques.

[0092] In alternate embodiments, the interface devices **860, 870** comprise data input devices, digital data processing terminals, voice recognition units, network interfaces, modems, and the like. Data received via the interface devices **860, 870** is passed to the CPU **810**. The CPU **810**, in turn, performs operations on the data and, if necessary, transfers it to the data storage device **840**.

[0093] Storage device **840** contains a transaction processor **840** to household database **844**, subscription database **846**, magazine database **848** and add-on database **850**. The transaction processor **842** maintains, calculates, and accesses data stored in the databases and generate fulfillment and billing records, as described above in connection with FIGS. 4-7. Preferably, transaction processor **842** encrypts data before transmission according to convention encryption techniques. Furthermore, transaction processor **842** comprises a separate conventional CPU/microprocessor such as those sold under the trademark INTEL PENTIUM. In an alternate embodiment, transaction processor **842** comprises a portion of **810**. The contents of the databases is essentially that as described above to FIGS. 3a-3d.

[0094] Organizing and associating consumer's subscription by household allows for efficient management of a household's magazine portfolio. In one embodiment, the central agent **110**, via the presentation server farm **220**, permits a consumer **130** to access the website, enter identifying consumer information, such as credit card number, name and address, household ID (if previously made available), or password associated with the household (if previously made available), and make changes to household subscription data. As such, a consumer **130** can access all household subscriptions at one time based on one identification, and the consumer **130** can essentially simultaneously make changes to all household subscriptions.

[0095] Specifically, a consumer **130** enters identifying consumer information, and the central agent **110** performs a search to retrieve all subscriptions associated with the consumer's household. In response to prompts from the website GUI, the consumer **130** makes any number of changes including: changing credit card numbers; canceling a subscription, add new subscriptions, change address across all subscriptions, and the like. For example, when the consumer **130** wishes to change her address, she simply enters the new address. The central agent **110** updates the address in the household database **242** (and preferably in each subscription record) and communicates the new address to all relevant fulfillment houses **120**.

[0096] One embodiment according to the present invention includes an added level of security to ensure that no consumer can access or alter another consumer's subscription. In such an embodiment, the central agent receives a consumer's selection for linked accounts and add-ons as described above. However, prior to effectuating the linking of subscriptions, the central agent generates a password associated with the consumer. The password is then mailed to the consumer at the address specified by subscription data. The consumer must then visit the web site and use the password to confirm and effectuate the linking of subscriptions. Additionally, the password is necessary for effectuating certain consumer service operations, such as cancellation of a subscription. Although not necessary to the implementation of the present invention, such security mea-

sures helps prevent fraud and ensures a pleasant consumer experience. It also to be understood that use of the password is but one of many known security measures that may be implemented in accord with present invention.

[0097] It will be apparent to those skilled in the art that various modifications and variations can be made in the system and processes of the present invention without departing from the spirit or scope of the invention. Thus, it is intended that the present invention cover the modifications and variations of this invention provided they come within the scope of the appended claims and their equivalents. In this context, equivalents means each and every implementation for carrying out the functions recited in the claims, even if not explicitly described herein.

What is claimed is:

1. A method of consolidating subscriptions comprising:
 - receiving from one or more fulfillment houses subscription information corresponding to subscriptions; and
 - organizing the subscription information by consumer household.
2. The method of claim 1 further comprising:
 - receiving consumer information from a consumer of a household; and
 - matching the consumer information with subscription information associated with the consumer's household.
3. The method of claim 2 wherein the consumer information is a credit card number.
4. The method of claim 2 wherein the consumer information is consumer name and address.
5. The method of claim 2 wherein the consumer information includes a first credit card number and a second credit card number and wherein the subscription information is matched to the first credit card number.
6. The method of claim 2 further comprising:
 - presenting to the consumer subscription information matching the received consumer information;
 - receiving from the consumer an indication of selected subscriptions; and
 - linking a number of the selected subscriptions to the received consumer information.
7. The method of claim 6 wherein the received consumer information includes an identifier of an account and the number of subscriptions are linked to the account identifier, the method further comprising charging the account for the linked subscriptions.
8. The method of claim 6 further comprising:
 - providing the consumer a number of add-on subscriptions based on the linked subscriptions.
9. The method of claim 8 wherein the number of add-on subscriptions is based on the number of linked subscriptions.
10. The method of claim 8 wherein the number of add-on subscriptions is based on an amount paid by the consumer for the linked subscriptions and half basic rates of linked subscriptions.
11. The method of claim 6 wherein all of the subscriptions corresponding to the selected subscription information are linked to the received consumer information.

- 12.** The method of claim 10 further comprising:
for individual linked subscriptions, calculating an individual subscription add-on value by subtracting the half basic rate from the amount paid; and
calculating a total add-on value by summing the individual add-on values of the linked subscriptions,
wherein providing the add-on subscriptions is based on the total add-on value.
- 13.** The method of claim 8 wherein the add-on subscriptions have associated half basic rates and the providing is based on the total of the half basic rates of the add-on subscriptions.
- 14.** The method of claim 8 further comprising billing the consumer for an add-on subscription based on the consumer failing to cancel that add-on subscription.
- 15.** The method of claim 6 further comprising:
transmitting renewal notices to the consumer and receiving consumer renewal responses; and
providing add-on subscriptions based on consumer renewal responses.
- 16.** The method of claim 1 wherein the subscription information includes subscription expiration date, the method further comprising:
linking the associated subscription information to an account; and
automatically billing the account for subscriptions corresponding to the linked subscription information based on the expiration date.
- 17.** The method of claim 2 further comprising:
receiving a consumer edit to the subscription information associated with the consumer's household; and
updating the subscription information associated with the consumer's household according to the consumer edits.
- 18.** The method of claim 17 wherein the consumer edit is applied to subscription information corresponding to multiple subscriptions.
- 19.** The method of claim 17 wherein receiving the consumer edit includes receiving at least one of the following edits: cancellation, change of address, change of the credit card number, new purchase, and purchase of gift subscription.
- 20.** The method of claim 6 further comprising:
selectively preventing linking of a subscription.
- 21.** The method of claim 20 wherein selectively preventing linking involves preventing linking of the subscription based on channel of sale of the subscription.
- 22.** The method of claim 20 wherein selectively preventing linking involves preventing linking of the subscription based on time on file of the subscription.
- 23.** The method of claim 1 wherein the subscription information is received from two or more fulfillment houses and the associating includes associating subscription information received from different fulfillment houses with the same household.
- 24.** A system for consolidating subscriptions, comprising:
a storage device to store information relating to subscriptions, the information received from one or more fulfillment houses; and

one or more processors coupled to the storage device, the processors configured organize the subscription information by household.

25. The system of claim 24 wherein the processors are configured to associate information relating to subscriptions with a household of a consumer based on consumer information.

26. The system of claim 25 wherein the consumer information is received from the consumer.

27. The system of claim 25 wherein the consumer information is part of the information received from the fulfillment houses.

28. The system of claim 25 wherein the consumer information includes an identifier of an account and the processors are configured to initiate billing the consumer for subscriptions associated with the consumer's household by charging the account.

29. The system of claim 28 wherein the information relating to subscriptions includes subscription expiration date and the processors are configured to bill the consumer for the subscriptions based on the expiration dates.

30. The system of claim 24 wherein the processors are configured to determine the availability of add-on subscriptions.

31. A method of managing a magazine portfolio, the method comprising:

receiving subscription information relating to a plurality of subscriptions associated with a consumer of a household;

providing a consumer identifier; and

selecting at least a portion of the plurality of the subscriptions for linking to the consumer identifier.

32. The method of claim 31 wherein the consumer identifier is an identifier of an account.

33. The method of claim 31 wherein selecting subscriptions for linking to the consumer identifier is an agreement to renew the selected subscriptions.

34. The method of claim 31 wherein the consumer identifier is an identifier of an account and selecting subscriptions for linking to the consumer identifier is an agreement to have the account charged for the selected subscriptions.

35. The method of claim 33 wherein the selected subscriptions were purchased from different sources, the method her including receiving one or more add-on subscriptions based on the selected subscriptions.

36. The method of claim 31 further comprising:

providing the consumer identifier a second time;

receiving the subscription information relating to the plurality of subscriptions associated with the consumer;

editing the subscription information, wherein the subscription information relates to subscriptions purchased from different sources.

37. A method of consolidating subscription information, the method comprising:

receiving first subscription information representing a first plurality of subscriptions of a first consumer of a household;

receiving second subscription information representing a second plurality of subscriptions of a second consumer of the household;

receiving consumer information from the first consumer;
associating the first subscription information and the
second subscription information together, as part of the
household.

38. The method of claim 37 wherein the first plurality of
subscriptions includes subscriptions purchased from differ-
ent sources.

39. The method of claim 37 wherein the first subscription
information includes information received from multiple
fulfillment houses.

40. An article of manufacture comprising computer read-
able code, the computer readable code including:

code for causing a computer system to store subscription
information of a plurality of consumers; and

code for causing the computer system to organize stored
consumer subscription information by household.

41. The article of manufacture of claim 40 wherein the
computer readable code further includes code for linking
subscriptions of a household to a payment account.

42. A device for organizing subscriptions, the system
comprising:

means for storing subscription information; and

means for organizing the subscription information by
household, the means for organizing coupled to the
means for storing.

43. The device of claim 42 wherein the means for
organizing is further for linking subscription information
associated with a household to a consumer identifier.

44. The device of claim 43 wherein the consumer iden-
tifier is an account identifier and the means for organizing is
further configured to bill the account for subscriptions
associated with the household.

* * * * *