

(19) World Intellectual Property Organization
International Bureau



(43) International Publication Date
22 June 2006 (22.06.2006)

PCT

(10) International Publication Number
WO 2006/063827 A1

- (51) International Patent Classification:
B60R 1/12 (2006.01)
- (21) International Application Number:
PCT/EP2005/013485
- (22) International Filing Date:
14 December 2005 (14.12.2005)
- (25) Filing Language: English
- (26) Publication Language: English
- (30) Priority Data:
S2004/0840 15 December 2004 (15.12.2004) IE
- (71) Applicant (for all designated States except US): **MAGNA DONNELLY ELECTRONICS NAAS LIMITED** [IE/IE]; Naas, County Kildare (IE).
- (72) Inventors; and
- (75) Inventors/Applicants (for US only): **LAWLOR, Patrick** [IE/IE]; 2 The Stiles Road, Clontarf, Dublin 3 (IE). **DOWLING, Patrick** [IE/IE]; 10 William Street, Athy, County Kildare (IE). **LYNAM, Niall, R.** [US/US]; 248 Foxdown, Holland, MI 49415 (US).
- (74) Agents: **O'NEILL, Brian** et al.; F.R. Kelly & Co., 27 Clyde Road, Ballsbridge, Dublin 4 (IE).

- (81) Designated States (unless otherwise indicated, for every kind of national protection available): AE, AG, AL, AM, AT, AU, AZ, BA, BB, BG, BR, BW, BY, BZ, CA, CH, CN, CO, CR, CU, CZ, DE, DK, DM, DZ, EC, EE, EG, ES, FI, GB, GD, GE, GH, GM, HR, HU, ID, IL, IN, IS, JP, KE, KG, KM, KN, KP, KR, KZ, LC, LK, LR, LS, LT, LU, LV, LY, MA, MD, MG, MK, MN, MW, MX, MZ, NA, NG, NI, NO, NZ, OM, PG, PH, PL, PT, RO, RU, SC, SD, SE, SG, SK, SL, SM, SY, TJ, TM, TN, TR, TT, TZ, UA, UG, US, UZ, VC, VN, YU, ZA, ZM, ZW.
- (84) Designated States (unless otherwise indicated, for every kind of regional protection available): ARIPO (BW, GH, GM, KE, LS, MW, MZ, NA, SD, SL, SZ, TZ, UG, ZM, ZW), Eurasian (AM, AZ, BY, KG, KZ, MD, RU, TJ, TM), European (AT, BE, BG, CH, CY, CZ, DE, DK, EE, ES, FI, FR, GB, GR, HU, IE, IS, IT, LT, LU, LV, MC, NL, PL, PT, RO, SE, SI, SK, TR), OAPI (BF, BJ, CF, CG, CI, CM, GA, GN, GQ, GW, ML, MR, NE, SN, TD, TG).

Published:

- with international search report
- before the expiration of the time limit for amending the claims and to be republished in the event of receipt of amendments

[Continued on next page]

(54) Title: AN ACCESSORY MODULE SYSTEM FOR A VEHICLE WINDOW

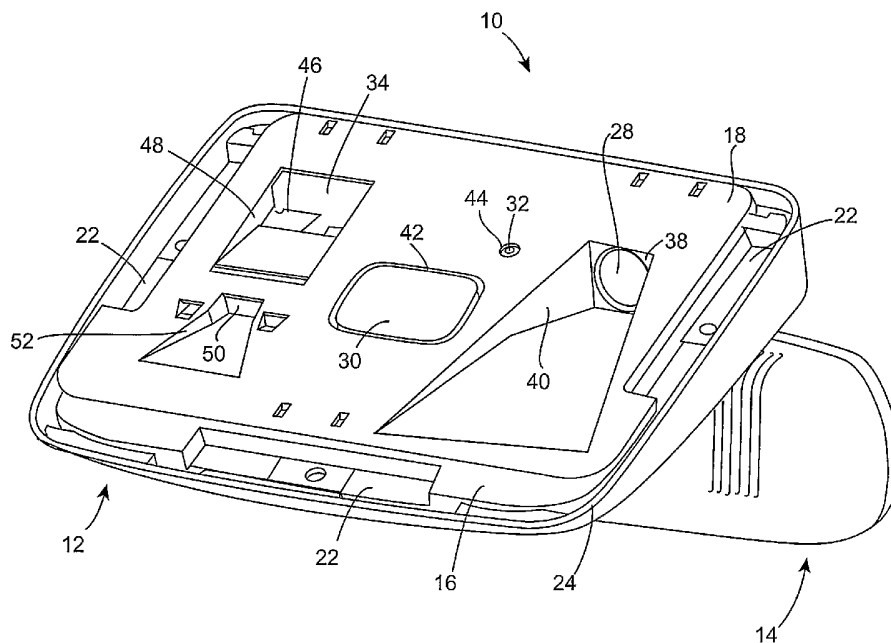

(57) Abstract: The present invention is concerned with an accessory module system for a vehicle, the system comprising an accessory module assembly for location against an interior of a vehicle windscreen and which defines a plurality of sites for the modular location of one or more electronic accessories or the like, in particular for communicating with and/or through the vehicle windscreen, the accessory module system also including a cover assembly for location between the windscreen and a rigid frame assembly forming part of the accessory module assembly, the cover assembly being resiliently deformable in order to be capable of closely conforming to the shape of the windscreen.

WO 2006/063827 A1



For two-letter codes and other abbreviations, refer to the "Guidance Notes on Codes and Abbreviations" appearing at the beginning of each regular issue of the PCT Gazette.

AN ACCESSORY MODULE SYSTEM FOR A VEHICLE WINDOW

FIELD OF THE INVENTION

5 The present invention is concerned with an accessory module system for a vehicle window, in particular for housing a plurality of electronic accessories which can communicate with and/or through a windscreen of the vehicle. The system may also house accessories associated with, for example, the environmental control of the vehicle cabin, the communication of information to the driver/passenger by
10 means of a digital display or the like, or a communications system such as a hands free phone. The system is also preferably adapted for the modular location of accessories therein, in order to allow variations in specification or luxury level.

BACKGROUND OF THE INVENTION

15 Certain accessories of a vehicle, such as a rain sensor assembly or imaging sensor assembly, typically are mounted tight against an interior surface of a windshield or window. This is required in some cases to maintain a desired distance between a light emitter/light sensor and the interior surface of the windshield, and/or to
20 optically or thermally couple the component to the windshield, and/or to substantially seal the component at the windshield to prevent dust, dirt, smoke or other contaminants from affecting the component. However, as a result of this requirement, the accessory module assembly must be sufficiently rigid to apply and maintain a suitable force to the various components in order to maintain the
25 components or accessories in intimate contact with the windscreen. As a result, the module assembly has little or no resilience, and is thus not generally capable of slight deformations to closely follow the contour of the windscreen.

It is also desired to provide a blacked out area or ceramic frit region in areas
30 where such accessories are mounted at the windshield, in order to enhance the appearance of the vehicle. Therefore, an aperture or port may have to be formed in

the frit layer for the camera or image sensor to be aligned with. However, the frit layer then may include the port or aperture even for vehicles where the camera-based or other accessory is not selected as an option. In order to provide an appropriate frit layer for the camera-based accessory option, the vehicle manufacturer may need to plan or design different frit layers for different options available to the vehicle, which may result in a proliferation of windshields and part numbers for the different optional accessories.

SUMMARY OF THE INVENTION

10

The present invention is intended to provide an accessory module assembly which overcomes the shortcomings of the prior art assemblies.

The present invention therefore provides, according to a first aspect, an accessory module system for a vehicle window comprising; an accessory module assembly comprising a frame assembly defining a plurality of sites for the modular location of accessories within the frame assembly; the accessory module assembly further comprising a cover assembly detachably connectable to the frame assembly.

20 Preferably, the cover assembly is resiliently mounted to the frame assembly such that the cover assembly is urged, in use, against the vehicle window.

According to a second aspect of the invention there is provided an accessory module system for a vehicle window comprising; an accessory module assembly comprising a substantially rigid frame assembly for the connection of one or more accessories thereto; the accessory module assembly further comprising a resiliently deformable cover assembly detachably connectable to the frame assembly such that the cover assembly is capable of deforming to conform to the shape of the vehicle window.

30

Preferably, the frame assembly defines a plurality of sites for the modular location of the accessories within the frame assembly.

5 Preferably, at least one of the sites comprises a connector assembly configured to provide the simultaneous mechanical and electrical connection of a corresponding accessory to the accessory module assembly.

10 Preferably, the system comprises an electrical terminal having a single power and/or control input and a plurality of power and/or control outputs.

Preferably, at least one of the sites comprises a cradle for receiving and supporting one of the accessories therein.

15 Preferably, the system comprises a mirror assembly detachably connectable to the accessory module assembly.

Preferably, the mirror assembly is in electrical communication with the accessory module assembly.

20 Preferably, the cover assembly comprises at least one aperture to enable a corresponding accessory to communicate with and/or through the vehicle window.

25 Preferably, the system comprises an attachment member for affixing to the vehicle window, the frame assembly comprising a corresponding mounting portion configured for releasable engagement with and/or about the attachment member.

Preferably, the attachment member comprises two or more discrete fixing elements.

Preferably, the system comprises a vehicle window comprising a frit having at least one aperture corresponding substantially in shape and orientation to the at least one aperture in the cover assembly.

- 5 1 Preferably, the system comprises ventilation means to facilitate cooling of the accessory module assembly.

Preferably, the ventilation means comprises a plurality of ventilation openings in the accessory module assembly.

10

Preferably, the cover assembly comprises a material having a heat deflection temperature of at least 75°C, preferably at least 85°C, and most preferably at least 105°C.

- 15 Preferably, the system comprises a plurality of accessories.

Preferably, the accessories comprise one or more of a closing velocity sensor assembly, a rain sensor assembly, a window temperature sensor assembly, a camera assembly, a compass assembly, a communications assembly, a light
20 sensor assembly, a humidity sensor assembly, and a display assembly.

Preferably, the closing velocity sensor assembly comprises a LIDAR sensor assembly.

- 25 Preferably, at least one of the sites comprises means for adjusting the position of an accessory locatable within the site.

- 30 As used herein, the term "site" is intended to mean a location or area which is adapted, whether by having a complementary shape or otherwise, to receive an accessory or component therein or thereabout.

As used herein, the term “communications assembly” is intended to mean any assembly or accessory which is capable of either communicating information to the driver/passenger, or which allows the driver/passenger to communicate information to one or more of the vehicles systems or to an outside source using
5 for example telephony.

The present invention will now be described with reference to the accompanying drawings, in which;

10 Figure 1 illustrates a perspective view of an accessory module assembly and a mirror assembly forming part of an accessory module system according to the present invention;

Figure 2 illustrates a perspective view from the reverse side of Figure 1, in which
15 an outer casing of the accessory module assembly has been removed to reveal the internal accessories thereof;

Figure 3 illustrates a sectioned side view of the accessory module assembly and mirror module assembly illustrated in Figure 1;

20 Figure 4 illustrates a partially exploded view of the accessory module assembly, in which a cover assembly is separated therefrom, and in which the internal accessories have been omitted for clarity;

25 Figure 5 illustrates a perspective view, from behind, of a camera assembly located within the accessory module assembly, showing one method of securing the cover assembly to the frame assembly; and

30 Figure 6 illustrates a perspective view of the accessory module assembly and mirror assembly forming the accessory module system, in which a pair of gaskets are provided on the cover assembly.

Referring now to the accompanying drawings there is illustrated an accessory module system, generally indicated as 10, for mounting against a vehicle window (not shown) in particular a windscreen of a vehicle, as will be described in more detail hereinafter. The system 10 comprises an accessory module assembly 12 and, in the preferred embodiment illustrated, a mirror assembly 14 detachably connected to the module assembly 12 in substantially conventional fashion. It will however be appreciated from the following description that the mirror assembly 14 does not form an essential element of the invention, and the system 10 could be provided without the mirror assembly 14. The module assembly 12 could be designed to be seated against or partially surrounding an existing mirror assembly mounted directly to the vehicle windscreen. When included, the mirror assembly 14 may be of any conventional form, and preferably has a front opening (not shown) which is normally closed by a reflective element (also not shown). The reflective element may comprise an electro-optic cell (such as an electrochromic mirror element) so that the reflectivity of the mirror assembly 14 can be electrically varied according to prevailing conditions. The construction and operation of the mirror assembly 14 is well known to those skilled in the art, and no further details are therefore deemed necessary.

The accessory module assembly 12 comprises a frame assembly 16 containing, as will be described in detail hereinafter, a plurality of accessories in the form of electronic components for taking various measurements/readings and/or for controlling various functions of the vehicle to which the system 10 is fitted. The accessory module assembly 12 further comprises a cover assembly 18 detachably connected to the frame assembly 16, and located in use between the frame assembly 16 and the windscreen (not shown) of the vehicle. The cover assembly 18 performs a number of functions, primarily to shield from view the various components or accessories contained within the accessory module assembly 12, when viewed from an exterior of the vehicle. In addition, the cover assembly 18 closely conforms to the shape of the windscreen in order to provide an

aesthetically pleasing fit between the accessory module assembly 12 and the windscreen, while also substantially preventing the ingress of contaminants between the windscreen and the cover assembly 18, which might otherwise adversely affect the operation of one or more of the accessories which
5 communication with and/or through the windscreen. These functions, and others, will be described in greater detail hereinafter.

The accessory module assembly 12 may be mounted against the windscreen by any suitable means, for example using an adhesive or the like. However, in the
10 preferred embodiment illustrated, the system 10 comprises an attachment member comprising three discrete fixing elements in the form of rails 20 which in use are mounted to the vehicle windscreen by an adhesive or the like. There could of course be more or less rails 20 if desired or required. The frame assembly 16 comprises a mounting portion in the form of three correspondingly positioned
15 recesses 22 for receiving the rails 20, the frame assembly 16 and rails 20 preferably having co-operating retention means (not shown) such as clips or the like, in order to secure the frame assembly 16 to the rails 20, and therefore the vehicle windscreen. Alternatively a screw (not shown) or similar fastener element may be passed through the frame assembly 16 and into the respective rail 20. In
20 order to simplify the process of fitting the rails 20 to the windscreen, and to eliminate the possibility of inaccurate spacing between each of the three rails 20, the rails 20 are preferably initially located within a frame or jig (not shown) which accurately positions the rails 20 with respect to one another. The frame or jig can then be positioned against the windscreen in order to simultaneously position each
25 of the rails 20, at the correct positions, in contact with the windscreen, to be suitably secured in place, preferably by means of a suitable adhesive. Alternatively, the rails 20 could be formed integrally with such a frame or jig, which could then, with the rails 20 fixed to the windscreen, form a permanent sub-frame of the accessory module assembly 12. This arrangement greatly improves
30 the tolerances achievable, while reducing the time and therefore cost of fitting the rails 20 to the windscreen. Further time and cost savings can then be expected

when it comes to fitting the frame assembly 16 to the rails 20, as the elimination of inaccuracies in spacing between the rails 20 will ensure that the frames 16 consistently and accurately fit into position about the rails 20. It will also be apparent that any other fixing elements may be employed to allow the module
5 assembly 12 to be secured against the vehicle windscreen.

On the cabin facing side of the accessory module assembly 12, there is provided an outer casing 24 surrounding the frame assembly 16 with a support bracket 26 projecting from the frame assembly 16, through the outer casing 24, to which the
10 mirror assembly 14 is connected, preferably by a ball and socket joint or the like. As the rails 20 are all recessed inwardly of the frame assembly 16, and with the outer casing 24 in place, the accessory module assembly 12 is given a "floating" appearance from the vehicle interior. For ease of installation, the outer casing 24 is preferably provided in two parts, as illustrated in Fig. 4, allowing the two parts
15 to be quickly and easily installed/removed on the module assembly 12. Any suitable means may be provided to secure the two parts together, in addition to securing the outer casing 24 to the module assembly 12.

Optionally, accessory module assembly 12 may be a stand-alone module
20 assembly that is separate and distinct from the interior rearview mirror of the vehicle. If so, it may be desirable to include a mirror mounting button as part of accessory module assembly 12 so that an interior mirror assembly can be attached thereto in a "button-on-button" attachment manner such as is disclosed in the likes of US patent 6,968,736; US patent 6,824,281; and US patent 6,690,268 (the entire
25 disclosures of which are hereby incorporated by reference herein). In this regard, inclusion of a rain sensor (whether contacting or non-contacting such as a capacitive rain sensor being developed by Preh-Werke GmbH & Co. KG of Bad Neustadt, Germany) is contemplated.

30 Turning then to the interior of the accessory module assembly 12, and as mentioned above, a plurality of accessories or electronic components are housed

therein, for performing various functions to and within the vehicle to improve the safety and/or comfort for the vehicle occupants. In the preferred embodiment illustrated, these accessories comprise a camera 28, a rain sensor assembly 30, a windscreen temperature sensor assembly 32, a closing velocity (CV) sensor assembly 34, and a compass 36, the configuration and operation of each of which is described in detail below. As will also be described hereinafter, the frame assembly 16 defines a site in the form of an enclosure 29 for the camera 28, a site in the form of a cradle 31 for the rain sensor assembly 30, a site in the form of a sleeve 33 for the temperature sensor assembly 32, and a site in the form of an opening 35 for the CV sensor assembly 34. Compass 36 preferably includes a compass sensor, such as a magneto-responsive sensor such as a magneto-resistive sensor, a magneto-capacitive sensor, a magneto-inductive sensor, a Hall effect sensor, or a flux gate sensor and/or a compass display, such as the types disclosed in U.S. Pat. No. 5,802,727, which is hereby incorporated herein by reference or in U.S. provisional application, Ser. No. 60/636,931, filed Dec. 17, 2004 (Attorney Docket DON01 P-1196), which is hereby incorporated herein by reference in its entirety.

All of the above accessories, except the compass 36, require either direct contact with the vehicle windscreen, or the ability to communicate, through the windscreen, with the exterior of the vehicle, for reasons set out hereinafter. Thus although the cover assembly 18 masks the internal workings of the accessory module assembly 12 from the exterior of the vehicle, the cover assembly 18 is nevertheless provided with a camera aperture 38 and associated channel 40, a rain sensor aperture 42, a windscreen temperature sensor aperture 44, a transmitter aperture 46 and associated channel 48, and a receiver aperture 50 and associated channel 52. These apertures in the cover assembly 18 allow the respective components to communicate with and/or through the windscreen.

Turning firstly to the camera 28, and referring to Figure 5, a pair of tabs 54 are provided, one on either side of the camera 28, to facilitate connection of the

camera 28 to the frame assembly 16. In the preferred embodiment illustrated, the site for the camera 28, in addition to the opening 29, comprises a pair of abutments 56 located on the frame assembly 16, to which abutments 56 the tabs 54 are secured by any suitable means, for example screws or the like. When
5 mounted as illustrated, the line of vision of the camera 28 is directed through the camera aperture 38 in the cover assembly 18, along the corresponding channel 40, and in use out through the windscreen of the vehicle. The camera 28 may then be employed as part of a collision avoidance system for the vehicle, by focusing the camera a suitable distance beyond the bonnet of the vehicle, with feedback from
10 the camera then being employed to generate warning signals, preferably audio and/or visual warning signals, if a collision seems imminent, or to actively intervene, for example by lightly applying the brakes of the vehicle, in an attempt to avoid any such collision. Such a collision avoidance system in isolation is known, for example as produced by Delphi Automotive Systems of Troy,
15 Michigan, the United States.

Although in the embodiment illustrated the camera 28 is affixed to the frame assembly 16 via the tabs 54 and corresponding abutments 56, any other suitable mounting means may be employed. For example it is envisaged that connecting
20 means (not shown) could be employed which provide the simultaneous mechanical and electrical connection of the camera 28 to the frame assembly 16. The same arrangement could be employed for the rain sensor assembly 30, window temperature sensor assembly 32 and the closing velocity sensor assembly 34. Such connecting means could for example employ magnetic elements to
25 achieve both the mechanical and electrical connection of one or more of the accessories into the frame assembly 16. Such an arrangement is particularly advantageous where the accessory or associated connection point is in an awkward or out of sight location.

30 When the module assembly 12 is fitted to a vehicle, it is necessary to conduct a final alignment of the camera 28 relative to the exterior of the vehicle, in

particular the front of the bonnet. This final alignment is however undertaken in a known manner using dedicated software, which does not therefore require the physical adjustment of the camera 28 within the module assembly 12. However, this final software effected alignment is capable of achieving only a small range of adjustment in the x, y and z directions. For this reason, it is desirable that the position of the camera 28 can be physically adjusted within the frame assembly 16. This adjustment is preferably achieved at the point of mounting the camera 28 to the frame assembly 16, and in the embodiment illustrated, via the tabs 54 and corresponding abutments 56, which may be suitably modified, although not illustrated, to allow the simple x, y and z axes adjustment of the camera 28 relative to the frame assembly 16. Alternatively, the adjustment may take the form of calibrating the camera 28 to the frame assembly 16 by, for example, the addition or removal of material such as shims or similar spacers (not shown) such as to achieve a combined tolerance for the camera 28 and frame assembly 16. It will of course be understood that any other suitable or equivalent arrangement could be employed to achieve this desired result. It will also be appreciated that similar provisions could be employed for any of the other accessories within the system 10.

Turning then to the rain sensor assembly 30, the frame assembly 16 is provided with the cradle 31 for receiving and retaining the rain sensor assembly 30. In order to function correctly, the rain sensor assembly 30 must be urged, in use, against the vehicle windscreen with significant force. Thus in use the rain sensor assembly 30 is pressed through the rain sensor aperture 42 in the cover assembly 18. As no adhesive or the like is to be utilised in securing the rain sensor assembly 30 to the windscreen, the force to be applied to the rain sensor assembly 30 must thus be applied by the frame assembly 16, via the cradle 31. For this reason it is preferable that the frame assembly 16, and therefore the cradle 31, is formed from a substantially rigid material, for example a metal, and in particular die-cast aluminium or an alloy thereof. The frame assembly 16 can then be mounted against the windscreen, the rigidity thereof ensuring that the frame

assembly 16 is capable of applying, and maintaining, a suitable force to the rain sensor assembly 30 in order to urge same against the windscreen.

5 The windscreen temperature sensor assembly 32 is mounted within the sleeve 33 formed integrally with the frame assembly 16, with the free end of the windscreen temperature sensor assembly 32 projecting through the windscreen temperature sensor aperture 44 to contact and be urged against the interior surface of the vehicle windscreen. In this way, and as described in our co-pending International Patent Application No. PCT/EP2005/010071 (the entire disclosure of which is
10 hereby incorporated by reference herein), the temperature sensor assembly 32 can be used in combination with additional sensor assemblies (not shown) to predict internal misting of the vehicle windshield, and take active steps to prevent such an occurrence, for example by activating an air conditioning system (not shown) of the vehicle. The temperature sensor assembly 32 may be spring biased within the
15 sleeve 33, in order to ensure that an intimate thermally conductive contact is made between the temperature sensor assembly 32 and the windscreen.

The preferred closing velocity (CV) sensor assembly 34 utilises a LIDAR (light detection and ranging) collision-avoidance detector which operates on a similar
20 principle as radar. Basically, the CV sensor assembly 34 emits light, through the transmitter aperture 46 and associated channel 48, through the vehicle windscreen, and forwardly of the vehicle. The transmitted light will then be reflected by a leading vehicle if within a certain range, the reflected light being received by the CV sensor assembly 34, via the receiver aperture 50 and associated channel 52.
25 The CV sensor assembly 34 can then determine the velocity and range of a leading vehicle, and again take preventative measures to avoid a collision. Again this type of system is already in existence in isolation, for example as manufactured by Continental Temick. To improve the performance/accuracy of the CV sensor assembly 34, it is desirable to substantially eliminate stray or
30 background light being reflected onto the CV sensor 34 from the walls of the channel 52, as this may lead to false or inaccurate readings. It is therefore

preferable that the walls of the channel 52 are coated or covered with a light absorbing layer or film, which may be in the form of a paint, fabric, or any other suitable coating.

5 In the preferred embodiment illustrated, the CV sensor assembly 34 is provided prefixed in a custom moulded housing 58 which can then quickly and easily be located and secured within the opening 35 in the frame assembly 16. In order to secure the housing 58 relative to the frame assembly 16, the housing 58 is provided with a plurality of tabs 60, with the cover assembly 18 comprising a
10 mounting member in the form of corresponding slots 62 for receiving the tabs 60. The housing 58, containing the CV sensor assembly 34, can then quickly and easily be clipped onto the underside of the cover assembly 18, ensuring accurate alignment of the CV sensor assembly 34 with the transmitting and receiving apertures 46, 50. Once the cover assembly 18 is mounted onto the frame
15 assembly 16, the housing 58, and therefore the CV sensor assembly 34, are positioned within the dedicated opening 35 in the frame assembly 16. It will of course be appreciated that any other suitable arrangement may be employed in order to secure the housing 58 relative to the frame assembly 16. For example, the frame assembly 16 could be provided with means for receiving the tabs 60.

20

The compass 36, in the preferred embodiment illustrated, is provided on a printed circuit board (PCB) mounted on the support bracket 26, which thus acts as the site for the compass 36. It will of course be appreciated that the compass 36 could be located in any other suitable position within the accessory module assembly 12.

25 The outer casing 24 is then provided with a window 37 formed therein, through which window 37 the compass 36 is visible from an interior of the vehicle. The window 37 could be enlarged to reveal a display from, or associated with, one or more additional accessories (not shown), for example an environmental control system (not shown) including, for example, a cabin temperature sensor assembly,
30 a humidity sensor assembly, an exterior temperature sensor assembly, a petrol gauge, or any other useful display. The system 10 could also be adapted such that

said enlarged display (not shown) could be provided as a separate add on module or component (not shown) which may be clipped or otherwise secured to the module assembly 12, preferably at or adjacent the site of the window 37, in order to be clearly visible to a vehicle occupant, above the mirror assembly 14.

5

In order to reduce the amount of wiring between a vehicle and the accessory module system 10, an electrical terminal 64 is provided within the accessory module assembly 12, and in the embodiment illustrated is adjacent the rain sensor assembly 30. The terminal 64 is connected to the vehicle via a single power and/or control cable, namely a first power/control input 66 which passes through the outer casing 24 as illustrated in Figure 4, across the frame assembly 16, for connection with the terminal 64. Extending out of the terminal 64 is a first power/control outlet 68 which connects to the CV sensor assembly 34, a second power/control outlet 70 which connects to the rain sensor assembly 30, and a third power/control outlet 72 which extends into the mirror assembly 14, in order to power/control any electronic components contained therein. Thus in this way a plurality of the accessories contained within the accessory module system 10 may be powered/controlled from a single power/control input 66 provided to the accessory module assembly 12, thereby greatly reducing the wiring requirements between a vehicle and the accessory module system 10.

In the embodiment illustrated, the camera 28 employed utilises complimentary metal oxide semi-conductor (CMOS) circuitry and processing, and as a result requires a separate power/control supply to the remaining accessories within the accessory module system 10. Thus in the embodiment illustrated a second power/control input 74 is provided between the vehicle and the accessory module assembly 12, which again passes through the outer casing 24, and terminates in a plug 76. The camera 28 is provided with a complimentary plug 78 which connects to the plug 76 in order to provide power/control to the camera 28. Thus the accessory module system 10 requires only two wiring inputs in order to control a plurality of accessories. If the camera 28 were omitted from the

accessory module system 10, only a single electrical connection would be required between the vehicle and the accessory module system 10. It will also be apparent that the terminal 64 could be modified to supply power/control to more than the three accessories provided in the preferred embodiment illustrated.

5

Indeed as the accessory module system 10, and in particular the accessory module assembly 12, is designed to be modular in nature, allowing the inclusion or omission of one or more of the accessories therein, without affecting the operation of the remaining accessories, the primary function of the terminal 64 is to allow a single incoming wiring configuration to be utilised with the accessory module system 10, regardless of the internal configuration of accessories contained within the accessory module assembly 12. If more or less accessories are utilised than in the preferred embodiment illustrated, the first power/control outlet 68, second outlet 70 and third outlet 72, which together form an internal wiring harness for the accessory module assembly 12, need simply be replaced with a suitably modified version of same in order to accommodate the array of accessories to be utilised.

Communication between the accessories within the accessory module assembly 12 and the vehicle systems to be controlled by same, in addition to communication between the accessories within the accessory module assembly 12 and the mirror assembly 14, may take a number of forms, for example using Bluetooth® technology, infrared (IR), or radiofrequency (RF) applications. Such wireless communication will simplify the wiring harness to be used within and to the accessory module system 10, and therefore also give greater flexibility to the system 10 in terms of the interchangeability of accessories that can be employed within the system 10. Hard wiring will still have to be employed to power the various accessories. However, the various wires could be replaced with a network of electrically conductive strips routed internally of the module assembly 12, with each branch or strip (not shown) being contacted by the respective accessory or a terminal thereof upon the location of the accessory within the frame assembly 16.

If the number of accessories contained within the accessory module assembly 12 is to be varied, it is preferable to provide a suitably modified cover assembly (not shown) to replace the cover assembly 18, which modified cover assembly can
5 then be provided with the correct arrangement of apertures therein to correspond to the accessories being utilised. It will therefore be appreciated that the accessory module system 10 is modular in form and function.

As detailed above, due to the requirement for the rain sensor assembly 30 and the
10 temperature sensor assembly 32 to be pressed against the windscreen with significant force, the frame assembly 16 is preferably formed from a substantially rigid material such as a metal or the like. For this reason, and as a result of manufacturing tolerances both in producing the accessory module system 10, and in producing the vehicle windscreen, the shape of the frame assembly 16 is
15 unlikely to exactly match that of the curved windscreen of the vehicle, which may therefore result in slight gaps being present between the frame assembly 16 and the windscreen, negatively affecting the aesthetics of the accessory module system 10 when fitted. In addition, such gaps may allow the ingress of dirt/dust or the like contaminants between the windscreen and the module assembly 12, which
20 may then obscure the vision of one or more of the accessories. For this reason, the cover assembly 18 is preferably formed from a resiliently deformable material, and is thus capable of deforming to conform substantially precisely to the shape of the windscreen, regardless of any slight deviations in dimensions due to manufacturing tolerances. Thus from the exterior of the vehicle the cover
25 assembly 18 will provide the appearance of forming a perfect match between the accessory module assembly 12 and the vehicle windscreen, which should therefore prevent any dirt/dust from migrating between the windscreen and the module assembly 12. Although not illustrated in the preferred embodiment, it is also envisaged that the cover assembly 18 be resiliently or spring-mounted to the
30 frame assembly 16, in order, in use, to actively urge the cover assembly 18 against the windscreen, in order to fully conform to the shape thereof.

The system 10 also preferably comprises the use of a frit (not shown) on the vehicle windscreen (not shown), at the position at which the accessory module assembly 12 is mounted. The frit should then be provided with clear areas
5 corresponding in position and shape to the apertures and/or channels formed in the cover assembly 18.

Due to the position of the accessory module assembly 12 on the windscreen or other window of a vehicle, the accessory module assembly 12 will be subjected, in
10 use, to significant incident radiation, in particular solar radiation, which could result in heating of the accessory module assembly 12, possibly adversely affecting the accessories contained therein. For this reason, the cover assembly 18 preferably comprises a heat deflecting material, more preferably a material having a heat deflection temperature of at least 75°C, more preferably at least 85°C, and
15 most preferably at least 105°C.

In certain environmental conditions, it is possible that the area of windscreen effectively enclosed by the module assembly 12, and in particular by the various apertures in the cover assembly 18, may become misted/fogged, or otherwise
20 obscured, thereby negatively affecting the performance of the various accessories in the system 10, which generally require a clear field of vision through the windscreen in order to perform effectively. In order to prevent such an occurrence, and referring to Fig. 6, the module assembly 12 is preferably provided with a first fluid impermeable gasket 80 surrounding the camera aperture 38 and
25 associated channel 40, and a second fluid impermeable gasket 82 surrounding the transmitter aperture 46 and associated channel 48 and the receiver aperture 50 and associated channel 52. These gaskets 80, 82 form, in use, a seal with the windscreen to prevent the ingress of moisture and/or dirt into the spaces defined by the above mentioned channels 40, 48, 52, in order to prevent the
30 formation/accumulation of mist/fog or dirt therein.

As a further measure, it is proposed that a respective vent or port (not shown) be provided, communicating with the otherwise sealed space or cavity defined by the gaskets 80, 82 and respective channels 40, 48, 52, said ports having a gas permeable but fluid impermeable barrier or membrane, in order to allow air into
5 and out of the spaces, but to prevent moisture from reaching said spaces. Such a breathable membrane could be formed from Goretex® or the like.

In the absence of such a membrane, the air being channelled through the respective port could be directed over a relatively cool surface, for example the
10 metal frame assembly 16, which would then cause a significant portion of any water vapour in the air to condense out onto the relatively cool surface, thus reducing or eliminating the occurrence of misting/fogging in said spaces.
Alternatively the air may be channelled through a suitably designed baffle (not shown) which is adapted to permit the passage of heated air, but not any moisture
15 contained therein, to reach the otherwise sealed spaces defined by the gaskets 80, 82. This ability to heat or otherwise control the environmental conditions within these spaces is particularly important when a vehicle is operating in cold climates, where frost may form on the outer surface of the vehicle windscreen. In order for the various accessories, in particular the camera 28 and CV sensor assembly 34, to
20 have a clear view through the windscreen in order to operate correctly, the frost must first be cleared from the windscreen. This is normally achieved using heated air blown up and along the interior surface of the windscreen from the vehicles air conditioning system, which heats the windscreen through to the outer surface, thereby dispersing or melting the frost. However as a result of the gaskets 80, 82,
25 this heated air cannot reach the areas of the windscreen through which the camera 28 and CV sensor assembly 34 look, and these areas must therefore be heated from within the module assembly 12 as described above.

It will of course be appreciated that any other measure may be taken to reduce or
30 eliminate misting, fogging or frost on that portion of the windscreen against which the module assembly 12 is seated.

The accessory module assembly 12 can house a large array of sensor assemblies and other components, other than those describe in detail above, for example a cabin temperature sensor assembly, a cabin humidity sensor assembly, an ambient
5 light and a glare sensor assembly for an electrochromic (EC) mirror cell, a phone system, petrol gauge display, and any other desired components or accessories. Many of these accessories were previously housed with a vehicles rearview mirror, and thus the provision of the accessory module assembly 12 can generate a relatively large amount of free space within the vehicles rearview
10 assembly. As a result, the mirror assembly 14 could be significantly reduced in size, in particular in depth or thickness, and especially where an EC cell is employed, thereby providing an aesthetically pleasing appearance. Alternatively or simultaneously, this additional space may be used to apply one or more digital displays to the rear of the EC cell, which can then display information, through
15 the EC cell, to a driver or passenger of the vehicle.

It will thus be appreciated that the accessory module system 10 of the present invention provides a convenient location in which to house a large array of accessories and/or sensors or the like, and which is modular in terms of the
20 combination of said accessories which may be housed within same.

The accessory module or system 10 of the present invention may utilize aspects of other accessory modules or windshield electronics modules or the like, such as modules of the types described in U.S. pat. application Ser. No. 10/958,087, filed
25 Oct. 4, 2004 by Schofield et al. for VEHICLE ACCESSORY MODULE (Attorney Docket DON01 P-1175); Ser. No. 10/456,599, filed Jun. 6, 2003 by Weller et al. for INTERIOR REARVIEW MIRROR SYSTEM WITH COMPASS (Attorney Docket DON01 P-1076); and/or Ser. No. 11/201,661, filed Aug. 11, 2005 (Attorney Docket DON01 P-1233), and/or U.S. Pat. Nos. 6,824,281;
30 6,690,268; 6,250,148; 6,341,523; 6,593,565; 6,428,172; 6,501,387; 6,329,925; and 6,326,613, and/or in PCT Application No. PCT/US03/40611, filed Dec. 19,

2003 by Donnelly Corp. et al. for ACCESSORY SYSTEM FOR VEHICLE
(Attorney Docket DON01 FP-1123(PCT)), and/or Ireland pat. applications, Ser.
No. S2004/0614, filed Sep. 15, 2004 (Attorney Docket P72723IE00); Ser. No.
S2004/0838, filed Dec. 14, 2004 (Attorney Docket P73992IE00); and Ser. No.
5 S2004/0840, filed Dec. 15, 2004 (Attorney Docket P73923IE00), which are all
hereby incorporated herein by reference.

The interior rearview mirror assembly 14 of the accessory module system 10 may
include an electro-optic reflective element or a prismatic reflective element. For
10 example, the reflective element may comprise an electro-optic or electrochromic
reflective element assembly or cell, and the electrochromic reflective element
assembly of the electrochromic mirror assembly may utilize the principles
disclosed in commonly assigned U.S. Pat. Nos. 6,690,268; 5,140,455; 5,151,816;
6,178,034; 6,154,306; 6,002,544; 5,567,360; 5,525,264; 5,610,756; 5,406,414;
15 5,253,109; 5,076,673; 5,073,012; 5,117,346; 5,724,187; 5,668,663; 5,910,854;
5,142,407; 5,142,406; 5,442,478; and/or 4,712,879, which are hereby
incorporated herein by reference, and/or as disclosed in the following
publications: N. R. Lynam, "Electrochromic Automotive Day/Night Mirrors",
SAE Technical Paper Series 870636 (1987); N. R. Lynam, "Smart Windows for
20 Automobiles", SAE Technical Paper Series 900419 (1990); N. R. Lynam and A.
Agrawal, "Automotive Applications of Chromogenic Materials", Large Area
Chromogenics: Materials and Devices for Transmittance Control, C.M. Lampert
and C.G. Granquist, EDS., Optical Engineering Press, Wash. (1990), which are
hereby incorporated by reference herein; and/or as described in U.S. pat.
25 application, Ser. No. 10/054,633, filed Jan. 22, 2002 (Attorney Docket DON01 P-
962), which is hereby incorporated herein by reference. Optionally, the
electrochromic circuitry and/or a glare sensor (such as a rearward facing glare
sensor that receives light from rearward of the mirror assembly and vehicle
through a port or opening along the casing and/or bezel portion and/or reflective
30 element of the mirror assembly) and circuitry and/or an ambient light sensor and
circuitry may be provided on one or more circuit boards of the mirror assembly.

The mirror assembly 14 may include one or more other displays, such as the types disclosed in U.S. Pat. Nos. 5,530,240 and/or 6,329,925, which are hereby incorporated herein by reference, and/or display-on-demand transfective type displays, such as the types disclosed in U.S. Pat. Nos. 6,690,268; 5,668,663 and/or 5,724,187, and/or in U.S. patent applications Ser. No. 10/054,633, filed Jan. 22, 2002 by Lynam et al. for VEHICULAR LIGHTING SYSTEM (Attorney Docket DON01 P-962); Ser. No. 10/528,269, filed Mar. 17, 2005 (Attorney Docket DON01 P-1109); Ser. No. 10/533,762, filed May 4, 2005 (Attorney Docket DON01 P-1116); Ser. No. 10/538,724, filed Jun. 13, 2005 by Hutzel et al. for ACCESSORY SYSTEM FOR VEHICLE (Attorney Docket DON01 P-1123); Ser. No. 11/021,065, filed Dec. 23, 2004 by McCabe et al. for ELECTRO-OPTIC MIRROR CELL (Attorney Docket DON01 P-1193); and/or Ser. No. 11/226,628, filed Sep. 14, 2005 by Karner et al. (Attorney Docket DON01 P-1236); PCT Application No. PCT/US03/29776, filed Sep. 9, 2003 by Donnelly Corp. et al. for MIRROR REFLECTIVE ELEMENT ASSEMBLY (Attorney Docket DON01 FP-1109(PCT)); PCT Application No. PCT/US03/35381, filed Nov. 5, 2003 by Donnelly Corp. et al. for ELECTRO-OPTIC REFLECTIVE ELEMENT ASSEMBLY (Attorney Docket DON01 FP-1116(PCT)); and/or PCT Application No. PCT/US03/40611, filed Dec. 19, 2003 by Donnelly Corp. et al. for ACCESSORY SYSTEM FOR VEHICLE (Attorney Docket DON01 FP-1123(PCT)), which are all hereby incorporated herein by reference.

Optionally, the mirror assembly 14 may comprise a prismatic mirror assembly, such as a prismatic mirror assembly utilizing aspects described in U.S. Pat. Nos. 6,318,870; 6,598,980; 5,327,288; 4,948,242; 4,826,289; 4,436,371; and 4,435,042; and PCT Application No. PCT/US04/015424, filed May 18, 2004 by Donnelly Corporation et al. for MIRROR ASSEMBLY FOR VEHICLE (Attorney Docket DON01 FP-1150(PCT)); and U.S. pat. application, Ser. No. 10/933,842, filed Sep. 3, 2004 (Attorney Docket DON01 P-1166), which are hereby incorporated herein by reference. Optionally, the prismatic reflective element

may comprise a conventional prismatic reflective element or prism, or may comprise a prismatic reflective element of the types described in PCT Application No. PCT/US03/29776, filed Sep. 19, 2003 by Donnelly Corp. et al. for MIRROR REFLECTIVE ELEMENT ASSEMBLY (Attorney Docket DON01 FP-
5 1109(PCT)); U.S. pat. applications, Ser. No. 10/709,434, filed May 5, 2004 by Lynam for MIRROR REFLECTIVE ELEMENT (Attorney Docket DON01 P-1152); Ser. No. 10/933,842, filed Sep. 3, 2004 by Kulas et al. for INTERIOR REARVIEW MIRROR ASSEMBLY (Attorney Docket DON01 P-1166); Ser. No. 11/021,065, filed Dec. 23, 2004 by McCabe et al. for ELECTRO-OPTIC
10 MIRROR CELL (Attorney Docket DON01 P-1193); Ser. No. 10/528,269, filed Mar. 17, 2005 (Attorney Docket DON01 P-1109); and/or Ser. No. 10/993,302, filed Nov. 19, 2004 by Lynam for MIRROR REFLECTIVE ELEMENT FOR A VEHICLE (Attorney Docket DON01 P-1186), and/or PCT Application No. PCT/US2004/015424, filed May 18, 2004 by Donnelly Corp. et al. for MIRROR
15 ASSEMBLY FOR VEHICLE (Attorney Docket DON01 FP-1150(PCT)), which are all hereby incorporated herein by reference, without affecting the scope of the present invention. A variety of mirror accessories and constructions are known in the art, such as those disclosed in U.S. Pat. Nos. 5,555,136; 5,582,383; 5,680,263; 5,984,482; 6,227,675; 6,229,319; and 6,315,421 (the entire disclosures of which
20 are hereby incorporated by reference herein), that can benefit from the present invention. Optionally, the mirror assembly 14 may comprise an electro-optic or electrochromic reflective element assembly, as discussed below.

Optionally, the accessory module 12 and/or mirror assembly 14 and/or accessory
25 module system 10 may include one or more displays, such as for the accessories or circuitry described herein. The displays may be similar to those described above, or may be of types disclosed in U.S. Pat. Nos. 5,530,240 and/or 6,329,925, which are hereby incorporated herein by reference, or may be display-on-demand or transfective type displays or other displays, such as the types disclosed in U.S.
30 Pat. Nos. 6,690,268; 5,668,663 and/or 5,724,187, and/or in U.S. pat. applications, Ser. No. 10/054,633, filed Jan. 22, 2002 by Lynam et al. for VEHICULAR

LIGHTING SYSTEM (Attorney Docket DON01 P-962); Ser. No. 11/021,065, filed Dec. 23, 2004 by McCabe et al. for ELECTRO-OPTIC MIRROR CELL (Attorney Docket DON01 P-1193); Ser. No. 11/226,628, filed Sep. 14, 2005 by Karner et al. (Attorney Docket DON01 P-1236); Ser. No. 10/993,302, filed Nov. 5 19, 2004 (Attorney Docket DON01 P-1186); and/or Ser. No. _____, filed Nov. 22, 2005 (Attorney Docket DON01 P-1245), and/or PCT Application No. PCT/US03/29776, filed Sep. 9, 2003 by Donnelly Corp. et al. for MIRROR REFLECTIVE ELEMENT ASSEMBLY (Attorney Docket DON01 FP-1109(PCT)); and/or PCT Application No. PCT/US03/35381, filed Nov. 5, 2003 10 by Donnelly Corp. et al. for ELECTRO-OPTIC REFLECTIVE ELEMENT ASSEMBLY (Attorney Docket DON01 FP-1116(PCT)); and/or U.S. provisional applications, Ser. No. 60/630,061, filed Nov. 22, 2004 by Lynam et al. for MIRROR ASSEMBLY WITH VIDEO DISPLAY (Attorney Docket DON01 P-1189); Ser. No. 60/667,048, filed Mar. 31, 2005 by Lynam et al. for MIRROR 15 ASSEMBLY WITH VIDEO DISPLAY (Attorney Docket DON01 P-1212); Ser. No. 60/629,926, filed Nov. 22, 2004 by McCabe et al. for METHOD OF MANUFACTURING ELECTRO-OPTIC MIRROR CELL (Attorney Docket DON01 P-1190); Ser. No. 60/531,838, filed Dec. 23, 2003 (Attorney Docket DON01 P-1132); Ser. No. 60/553,842, filed Mar. 17, 2004 (Attorney Docket DON01 P-1143); Ser. No. 60/563,342, filed Apr. 19, 2004 (Attorney Docket DON01 P-1153); Ser. No. 60/681,250, filed May 16, 2005 (Attorney Docket DON01 P-1221); Ser. No. 60/690,400, filed Jun. 14, 2005 (Attorney Docket DON01 P-1225); Ser. No. 60/695,149, filed Jun. 29, 2005 (Attorney Docket DON01 P-1227); and/or Ser. No. 60/717,093, filed Sep. 14, 2005 by Lynam 25 (Attorney Docket DON01 P-1240); Ser. No. 60/730,334, filed Oct. 26, 2005 by Baur for VEHICLE MIRROR ASSEMBLY WITH INDICIA AT REFLECTIVE ELEMENT (Attorney Docket DON01 P-1250); and/or Ser. No. 60/732,245, filed Nov. 1, 2005 (Attorney Docket DON01 P-1251), and/or PCT Application No. PCT/US03/40611, filed Dec. 19, 2003 by Donnelly Corp. et al. for ACCESSORY 30 SYSTEM FOR VEHICLE (Attorney Docket DON01 FP-1123(PCT)), which are all hereby incorporated herein by reference, or may include or incorporate video

displays or the like, such as the types described in PCT Application No. PCT/US03/40611, filed Dec. 19, 2003 by Donnelly Corp. et al. for ACCESSORY SYSTEM FOR VEHICLE (Attorney Docket DON01 FP-1123(PCT)), U.S. patent application Ser. No. _____, filed Nov. 22, 2005 (Attorney Docket DON01 P-1245), and/or U.S. provisional applications, Ser. No. 60/630,061, filed Nov. 22, 2004 by Lynam et al. for MIRROR ASSEMBLY WITH VIDEO DISPLAY (Attorney Docket DON01 P-1189); and Ser. No. 60/667,048, filed Mar. 31, 2005 by Lynam et al. for MIRROR ASSEMBLY WITH VIDEO DISPLAY (Attorney Docket DON01 P-1212), which are hereby incorporated herein by reference.

10

Optionally, the display and inputs may be associated with various accessories or systems, such as, for example, a tire pressure monitoring system or a passenger air bag status or a garage door opening system or a telematics system or any other accessory or system of the mirror assembly or of the vehicle or of an accessory module or console of the vehicle, such as an accessory module or console of the types described in U.S. Pat. Nos. 6,690,268; 6,672,744; 6,386,742; and 6,124,886, and/or U.S. pat. applications, Ser. No. 10/739,766, filed Dec. 18, 2003 by DeLine et al. for MODULAR REARVIEW MIRROR ASSEMBLY, now U.S. Pat. No. 6,877,888 (Attorney Docket DON01 P-1119); and/or Ser. No. 10/355,454, filed Jan. 31, 2003 by Schofield et al. for VEHICLE ACCESSORY MODULE, now U.S. Pat. No. 6,824,281 (Attorney Docket DON01 P-1050), and/or PCT Application No. PCT/US03/03012, filed Jan. 31, 2003 by Donnelly Corporation for VEHICLE ACCESSORY MODULE (Attorney Docket DON01 FP-1050(PCT)), and/or PCT Application No. PCT/US03/40611, filed Dec. 19, 2003 by Donnelly Corporation for ACCESSORY SYSTEM FOR VEHICLE (Attorney Docket DON01 FP-1123(PCT)), and/or PCT Application No. PCT/US04/15424, filed May 18, 2004 by Donnelly Corporation et al. for MIRROR ASSEMBLY FOR VEHICLE (Attorney Docket DON01 FP-1150(PCT)), which are hereby incorporated herein by reference.

30

Optionally, the accessory module 12 and/or mirror assembly 14 may support one or more other accessories or features, such as one or more electrical or electronic devices or accessories. For example, illumination sources or lights, such as map reading lights or one or more other lights or illumination sources, such as

5 illumination sources of the types disclosed in U.S. Pat. Nos. 6,690,268; 5,938,321; 5,813,745; 5,820,245; 5,673,994; 5,649,756; 5,178,448; 5,671,996; 4,646,210; 4,733,336; 4,807,096; 6,042,253; 6,971,775; and/or 5,669,698, and/or U.S. pat. applications, Ser. No. 10/054,633, filed Jan. 22, 2002 (Attorney Docket DON01 P-962); and/or Ser. No. 10/933,842, filed Sep. 3, 2004 by Kulas et al. for

10 INTERIOR REARVIEW MIRROR ASSEMBLY (Attorney Docket DON01 P-1166), which are hereby incorporated herein by reference, may be included in the mirror assembly. The illumination sources and/or the circuit board may be connected to one or more buttons or inputs for activating and deactivating the illumination sources. Optionally, the accessory module 12 and/or mirror

15 assembly 14 may also or otherwise include other accessories, such as microphones, such as analog microphones or digital microphones or the like, such as microphones of the types disclosed in U.S. Pat. Nos. 6,243,003; 6,278,377; and/or 6,420,975, and/or in PCT Application No. PCT/US03/308877, filed Oct. 1, 2003 by Donnelly Corp. et al. for MICROPHONE SYSTEM FOR VEHICLE

20 (Attorney Docket DON01 FP-1111(PCT)). Optionally, the accessory module and/or mirror assembly may also or otherwise include other accessories, such as a telematics system, speakers, antennas, including global positioning system (GPS) or cellular phone antennas, such as disclosed in U.S. Pat. No. 5,971,552, a communication module, such as disclosed in U.S. Pat. No. 5,798,688, a voice

25 recorder, a blind spot detection system, such as disclosed in U.S. Pat. Nos. 5,929,786 and/or 5,786,772, and/or U.S. pat. applications, Ser. No. 10/427,051, filed Apr. 30, 2003 (Attorney Docket DON01 P-1075); and Ser. No. 10/209,173, filed Jul. 31, 2002, now U.S. Pat. No. 6,882,287 (Attorney Docket DON01 P-1016); and/or U.S. provisional application, Ser. No. 60/638,687, filed Dec. 23,

30 2004 (Attorney Docket DON01 P-1195), transmitters and/or receivers, such as for a garage door opener or a vehicle door unlocking system or the like (such as a

remote keyless entry system), a digital network, such as described in U.S. Pat. No. 5,798,575, a high/low headlamp controller, such as a camera-based headlamp control, such as disclosed in U.S. Pat. Nos. 5,796,094 and/or 5,715,093, a memory mirror system, such as disclosed in U.S. Pat. No. 5,796,176, a hands-free phone attachment, an imaging system or components or circuitry or display thereof, such as an imaging and/or display system of the types described in U.S. Pat. Nos. 6,690,268 and 6,847,487; and/or U.S. provisional applications, Ser. No. 60/614,644, filed Sep. 30, 2004 (Attorney Docket DON01 P-1177); Ser. No. 60/618,686, filed Oct. 14, 2004 (Attorney Docket DON01 P-1183); Ser. No. 60/628,709, filed Nov. 17, 2004 (Attorney Docket DON01 P-1188); Ser. No. 60/644,903, filed Jan. 11, 2005 (Attorney Docket DON01 P-1202); Ser. No. 60/667,049, filed Mar. 31, 2005 (Attorney Docket DON01 P-1213); and/or U.S. pat. applications, Ser. No. 11/105,757, filed Apr. 14, 2005 (Attorney Docket DON01 P-1208); and/or Ser. No. 11/239,980, filed Sep. 30, 2005 (Attorney Docket DON01 P-1238), a slide out or extendable/retractable video device or module, such as described in U.S. patent application Ser. No. _____, filed Nov. 22, 2005 (Attorney Docket DON01 P-1245), U.S. provisional applications, Ser. No. 60/630,061, filed Nov. 22, 2004 (Attorney Docket DON01 P-1189); and/or Ser. No. 60/667,048, filed Mar. 31, 2005 (Attorney Docket DON01 P-1212); and/or PCT Application No. PCT/US03/40611, filed Dec. 19, 2003 (Attorney Docket DON01 FP-1123(PCT)), a video device for internal cabin surveillance (such as for sleep detection or driver drowsiness detection or the like) and/or video telephone function, such as disclosed in U.S. Pat. Nos. 5,760,962 and/or 5,877,897, a remote keyless entry receiver, a seat occupancy detector, a remote starter control, a yaw sensor, a clock, a carbon monoxide detector, status displays, such as displays that display a status of a door of the vehicle, a transmission selection (4wd/2wd or traction control (TCS) or the like), an antilock braking system, a road condition (that may warn the driver of icy road conditions) and/or the like, a trip computer, a tire pressure monitoring system (TPMS) receiver (such as described in U.S. Pat. Nos. 6,124,647; 6,294,989; 6,445,287; 6,472,979; and/or 6,731,205; and/or U.S. patent application Ser. No. 11/232,324, filed Sep. 21, 2005

by O'Brien et al. for TIRE PRESSURE ALERT SYSTEM (Attorney Docket DON01 P-1237); and/or U.S. provisional application, Ser. No. 60/611,796, filed Sep. 21, 2004 (Attorney Docket DON01 P-1179)), and/or an ONSTAR® system and/or any other accessory or circuitry or the like (with all of the above-referenced

5 patents and PCT and U.S. patent applications being commonly assigned to Donnelly Corporation, and with the disclosures of the referenced patents and patent applications being hereby incorporated herein by reference in their entireties).

10 Optionally, the accessory module 12 and/or mirror assembly 14 may accommodate other accessories or circuitry or the like as well, such as a rain sensor or imaging device or the like. For example, the accessory module and/or mirror assembly may include a mounting portion (such as the types described in

15 U.S. patent application Ser. No. 11/226,628, filed Sep. 14, 2005 (Attorney Docket DON01 P-1236); and/or U.S. provisional applications, Ser. No. 60/692,113, filed Jun. 20, 2005 (Attorney Docket DON01 P-1224); Ser. No. 60/677,990, filed May 5, 2005 (Attorney Docket DON01 P-1219); Ser. No. 60/653,787, filed Feb. 17, 2005 (Attorney Docket DON01 P-1207); Ser. No. 60/642,227, filed Jan. 7, 2005 (Attorney Docket DON01 P-1199); Ser. No. 60/638,250, filed Dec. 21, 2004

20 (Attorney Docket DON01 P-1198); Ser. No. 60/624,091, filed Nov. 1, 2004 (Attorney Docket DON01 P-1184), and Ser. No. 60/609,642, filed Sep. 14, 2004 (Attorney Docket DON01 P-1171), which are all hereby incorporated herein by reference), and may include a rain sensor or the like and may position the rain sensor against the windshield, such as described in U.S. Pat. Nos. 6,250,148;

25 6,341,523; 6,516,664; 6,968,736; and 6,824,281, and in U.S. pat. application Ser. No. 10/958,087, filed Oct. 4, 2004 by Schofield et al. for VEHICLE ACCESSORY MODULE (Attorney Docket DON01 P-1175), which are all hereby incorporated herein by reference. Optionally, the accessory module 12 and/or mirror assembly 14 may include an imaging device, such as an imaging

30 array sensor for imaging systems of the types described in U.S. Pat. Nos. 6,757,109; 6,717,610; 6,396,397; 6,201,642; 6,353,392; 6,313,454; 6,396,397;

5,550,677; 5,670,935; 5,796,094; 5,877,897; 6,097,023; and 6,498,620, and U.S. pat. applications, Ser. No. 09/441,341, filed Nov. 16, 1999 by Schofield et al. for VEHICLE HEADLIGHT CONTROL USING IMAGING SENSOR (Attorney Docket DON01 P-770), and Ser. No. 10/427,051, filed Apr. 30, 2003 by Pawlicki et al. for OBJECT DETECTION SYSTEM FOR VEHICLE (Attorney Docket DON01 P-1075), which are all hereby incorporated herein by reference.

Optionally, the accessory module 12 and/or mirror assembly 14 may include one or more user inputs for controlling or activating/deactivating one or more electrical accessories or devices of or associated with the mirror assembly. The accessory module 12 and/or mirror assembly 14 may comprise any type of switches or buttons, such as touch or proximity sensing switches, such as touch or proximity switches of the types described in PCT Application No. PCT/US03/40611, filed Dec. 19, 2003 by Donnelly Corporation for ACCESSORY SYSTEM FOR VEHICLE (Attorney Docket DON01 FP-1123(PCT)); and/or U.S. Pat. Nos. 6,001,486; 6,310,611; 6,320,282; and 6,627,918; and/or U.S. patent application Ser. No. 11/021,065, filed Dec. 23, 2004 (Attorney Docket DON01 P-1193); and/or U.S. pat. applications, Ser. No. 09/817,874, filed Mar. 26, 2001 by Quist et al. for INTERACTIVE AUTOMOTIVE REARVISION SYSTEM (Attorney Docket DON01 P-889); Ser. No. 10/956,749, filed Oct. 1, 2004 by Schofield et al. for MIRROR REFLECTIVE ELEMENT ASSEMBLY INCLUDING ELECTRONIC COMPONENT (Attorney Docket DON01 P-1173); Ser. No. 10/933,842, filed Sep. 3, 2004 by Kulas et al. for INTERIOR REARVIEW MIRROR ASSEMBLY (Attorney Docket DON01 P-1166); Ser. No. 11/021,065, filed Dec. 23, 2004 (Attorney Docket DON01 P-1193); and/or Ser. No. 11/140,396, filed May 27, 2005 (Attorney Docket DON01 P-1215); and/or U.S. provisional application, Ser. No. 60/563,342, filed Apr. 19, 2004 by Bareman et al. for METHOD OF MANUFACTURING ELECTRO-OPTIC MIRROR CELL (Attorney Docket DON01 P-1153), which are hereby incorporated herein by reference, or the inputs may comprise other types of buttons or switches, such as those described in U.S. pat. application, Ser. No. 11/029,695, filed Jan. 5, 2005 (Attorney Docket DON01

P-1192); and/or U.S. provisional applications, Ser. No. 60/553,517, filed Mar. 16, 2004 (Attorney Docket DON01 P-1145); Ser. No. 60/535,559, filed Jan. 9, 2004 (Attorney Docket DON01 P-1134); Ser. No. 60/690,401, filed Jun. 14, 2005 (Attorney Docket DON01 P-1226); and Ser. No. 60/719,482, filed Sep. 22, 2005
5 (Attorney Docket DON01 P-1241), which are hereby incorporated herein by reference, or such as fabric-made position detectors, such as those described in U.S. Pat. Nos. 6,504,531; 6,501,465; 6,492,980; 6,452,479; 6,437,258; and 6,369,804, which are hereby incorporated herein by reference. Other types of switches or buttons or inputs or sensors may be incorporated to provide the
10 desired function, without affecting the scope of the present invention.

Optionally, the user inputs or buttons may comprise user inputs for a garage door opening system, such as a vehicle based garage door opening system of the types described in U.S. Pat. Nos. 6,396,408; 6,362,771; and 5,798,688, and/or U.S. patent application Ser. No. 10/770,736, filed Feb. 3, 2004 (Attorney Docket
15 DON01 P-1135); and/or U.S. provisional applications, Ser. No. 60/502,806, filed Sep. 12, 2003 by Taylor et al. for GARAGE DOOR OPENING SYSTEM FOR VEHICLE (Attorney Docket DON01 P-1114); and Ser. No. 60/444,726, filed Feb. 4, 2003 by Baumgardner et al. for GARAGE DOOR OPENING SYSTEM FOR VEHICLE (Attorney Docket DON01 P-1065), which are hereby
20 incorporated herein by reference. The user inputs may also or otherwise function to activate and deactivate a display or function or accessory, and/or may activate/deactivate and/or commence a calibration of a compass system of the mirror assembly and/or vehicle. The compass system may include compass sensors and circuitry within the mirror assembly or within a compass pod or
25 module at or near or associated with the mirror assembly. Optionally, the user inputs may also or otherwise comprise user inputs for a telematics system of the vehicle, such as, for example, an ONSTAR® system as found in General Motors vehicles and/or such as described in U.S. Pat. Nos. 4,862,594; 4,937,945; 5,131,154; 5,255,442; 5,632,092; 5,798,688; 5,971,552; 5,924,212; 6,243,003; 6,278,377; 6,420,975; 6,946,978; and 6,477,464; and/or 6,678,614; and/or U.S.
30 pat. applications, Ser. No. 10/456,599, filed Jun. 6, 2003 by Weller et al. for

INTERIOR REARVIEW MIRROR SYSTEM WITH COMPASS (Attorney
Docket DON01 P-1076); Ser. No. 10/645,762, filed Aug. 20, 2003 by Taylor et al.
for VEHICLE NAVIGATION SYSTEM FOR USE WITH A TELEMATICS
SYSTEM (Attorney Docket DON01 P-1103); and Ser. No. 10/964,512, filed Oct.
5 13, 2004 (Attorney Docket DON01 P-1174); and/or PCT Application No.
PCT/US03/40611, filed Dec. 19, 2003 by Donnelly Corporation et al. for
ACCESSORY SYSTEM FOR VEHICLE (Attorney Docket DON01 FP-
1123(PCT)), and/or PCT Application No. PCT/US03/308877, filed Oct. 1, 2003
by Donnelly Corp. for MICROPHONE SYSTEM FOR VEHICLE (Attorney
10 Docket DON01 FP-1116(PCT)), which are all hereby incorporated herein by
reference.

Claims:

1. An accessory module system for a vehicle window comprising; an
accessory module assembly comprising a frame assembly defining a plurality of
5 sites for the modular location of accessories within the frame assembly; the
accessory module assembly further comprising a cover assembly detachably
connectable to the frame assembly.
2. An accessory module system according to claim 1 in which the cover
10 assembly is resiliently mounted to the frame assembly such that the cover
assembly is urged, in use, against the vehicle window.
3. An accessory module system for a vehicle window comprising; an
accessory module assembly comprising a substantially rigid frame assembly for
15 the connection of one or more accessories thereto; the accessory module assembly
further comprising a resiliently deformable cover assembly detachably
connectable to the frame assembly such that the cover assembly is capable of
deforming to conform to the shape of the vehicle window.
- 20 4. An accessory module system according to claim 3 in which the frame
assembly defines a plurality of sites for the modular location of the accessories
within the frame assembly.
5. An accessory module system according to any preceding claim in which at
25 least one of the sites comprises a connector assembly configured to provide the
simultaneous mechanical and electrical connection of a corresponding accessory
to the accessory module assembly.
6. An accessory module system according to any preceding claim comprising
30 an electrical terminal having a single power and/or control input and a plurality of
power and/or control outputs.

7. An accessory module system according to any preceding claim in which at least one of the sites comprises a cradle for receiving and supporting one of the accessories therein.
8. An accessory module system according to any preceding claim comprising a mirror assembly detachably connectable to the accessory module assembly.
9. An accessory module system according to claim 8 in which the mirror assembly is in electrical communication with the accessory module assembly.
10. An accessory module system according to any preceding claim in which the cover assembly comprises at least one aperture to enable a corresponding accessory to communicate with and/or through the vehicle window.
11. An accessory module system according to any preceding claim comprising an attachment member for affixing to the vehicle window, the frame assembly comprising a corresponding mounting portion configured for releasable engagement with and/or about the attachment member.
12. An accessory module system according to claim 11 in which the attachment member comprises two or more discrete fixing elements.
13. An accessory module system according to any of claims 10 to 12 comprising a vehicle window comprising a frit having at least one aperture corresponding substantially in shape and orientation to the at least one aperture in the cover assembly.
14. An accessory module system according to any preceding claim comprising ventilation means to facilitate cooling of the accessory module assembly.

15. An accessory module system according to claim 14 in which the ventilation means comprises a plurality of ventilation openings in the accessory module assembly.
- 5
16. An accessory module system according to any preceding claim in which the cover assembly comprises a material having a heat deflection temperature of at least 75°C, preferably at least 85°C, and most preferably at least 105°C.
- 10
17. An accessory module system according to any preceding claim comprising a plurality of accessories.
18. An accessory module system according to claim 17 in which the accessories comprise one or more of a closing velocity sensor assembly, a rain sensor assembly, a window temperature sensor assembly, a camera assembly, a compass assembly, a communications assembly, a light sensor assembly, a humidity sensor assembly, and a display assembly.
- 15
19. An accessory module system according to claim 18 in which the closing velocity sensor assembly comprises a LIDAR sensor assembly.
- 20
20. An accessory module system according to any preceding claim in which at least one of the sites comprises means for adjusting the position of an accessory locatable within the site.
- 25

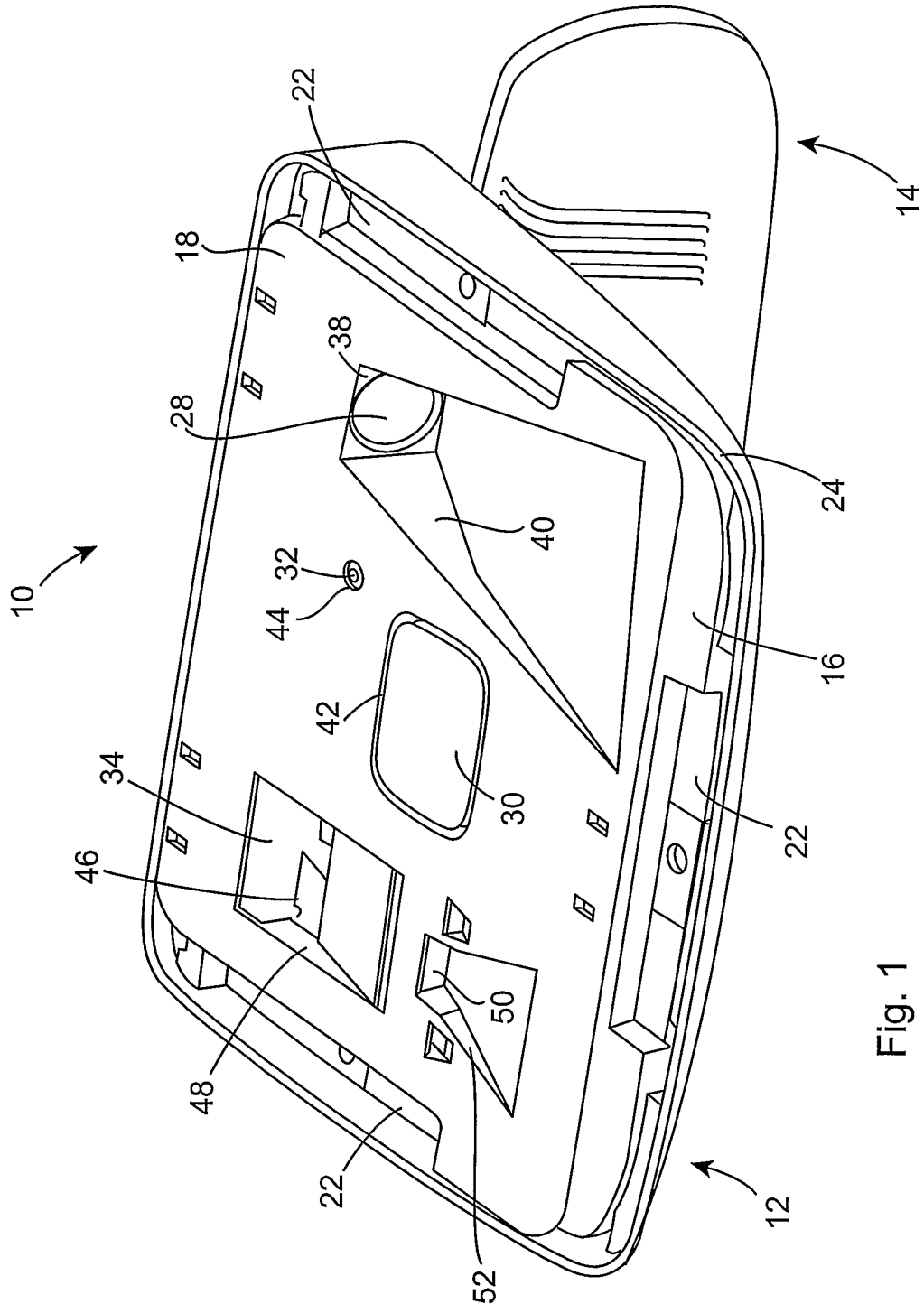

Fig. 1

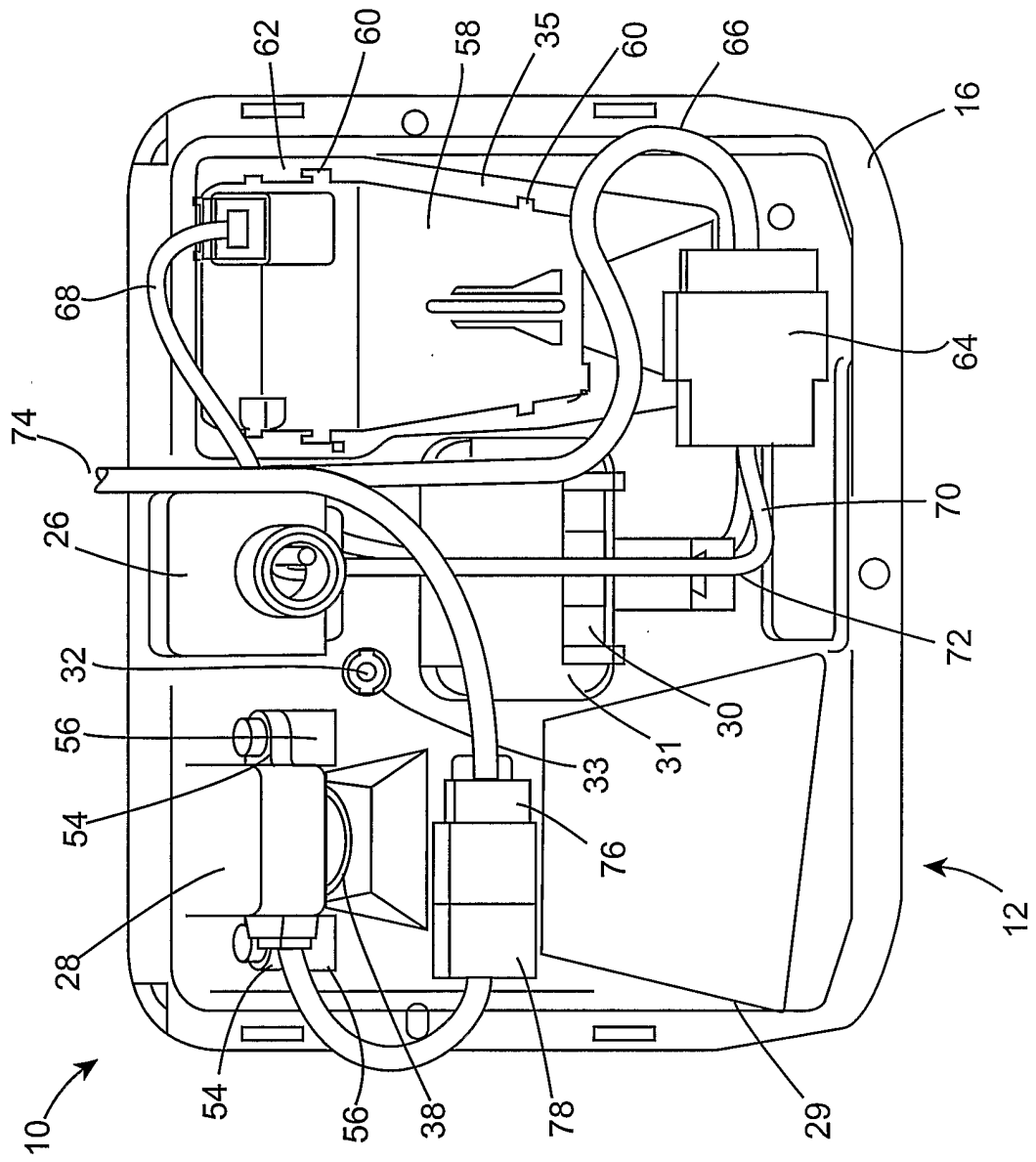

Fig. 2

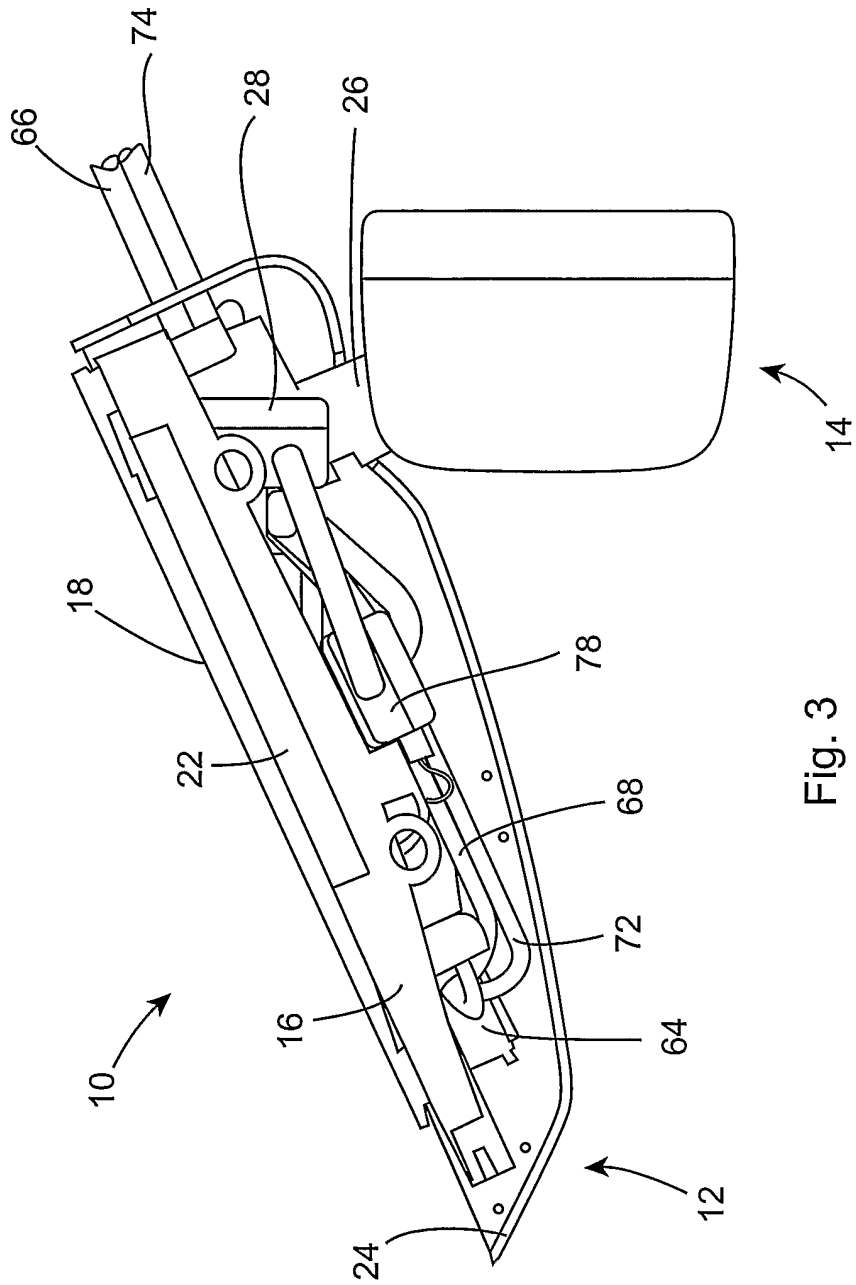

Fig. 3

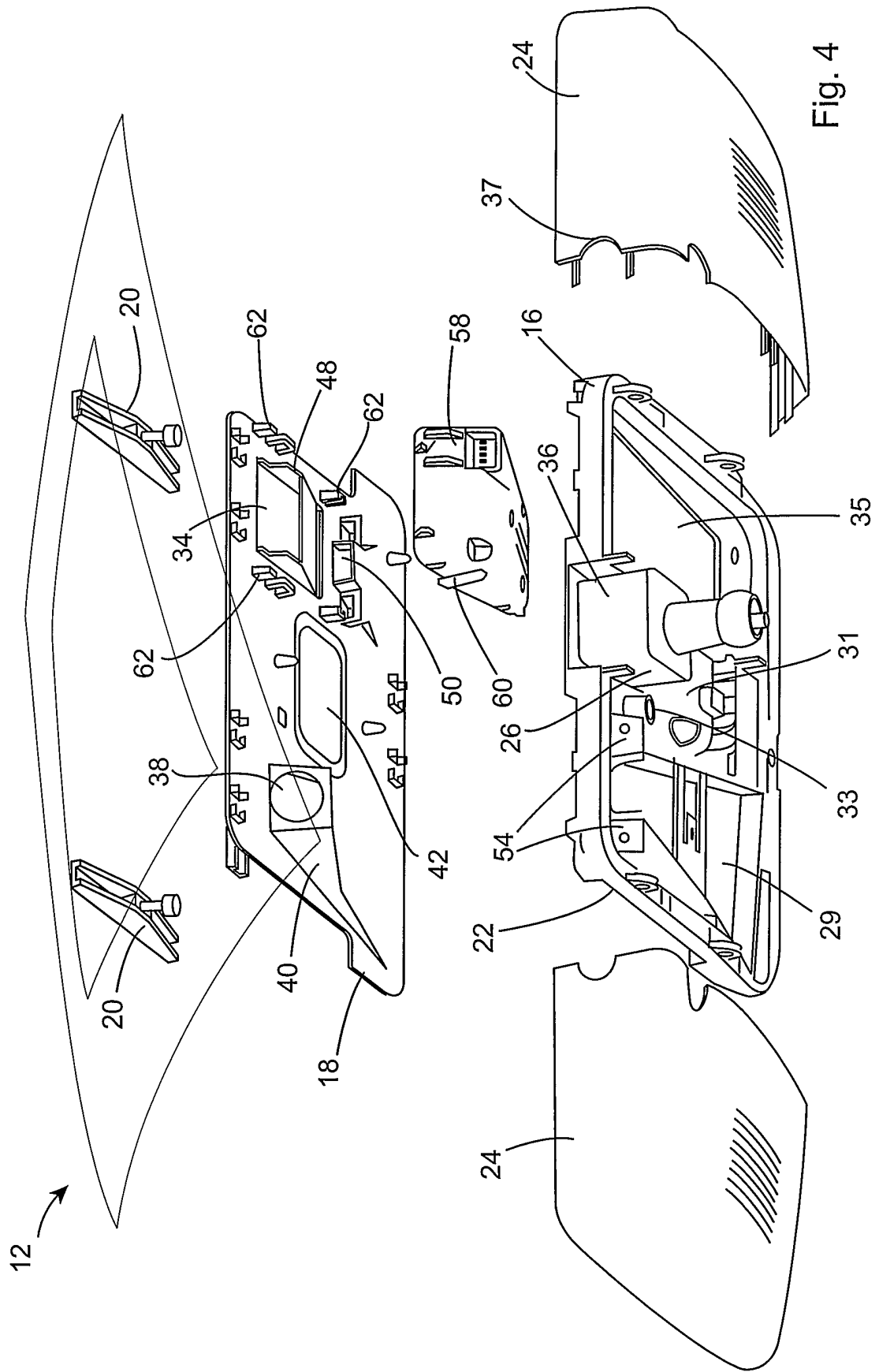

Fig. 4

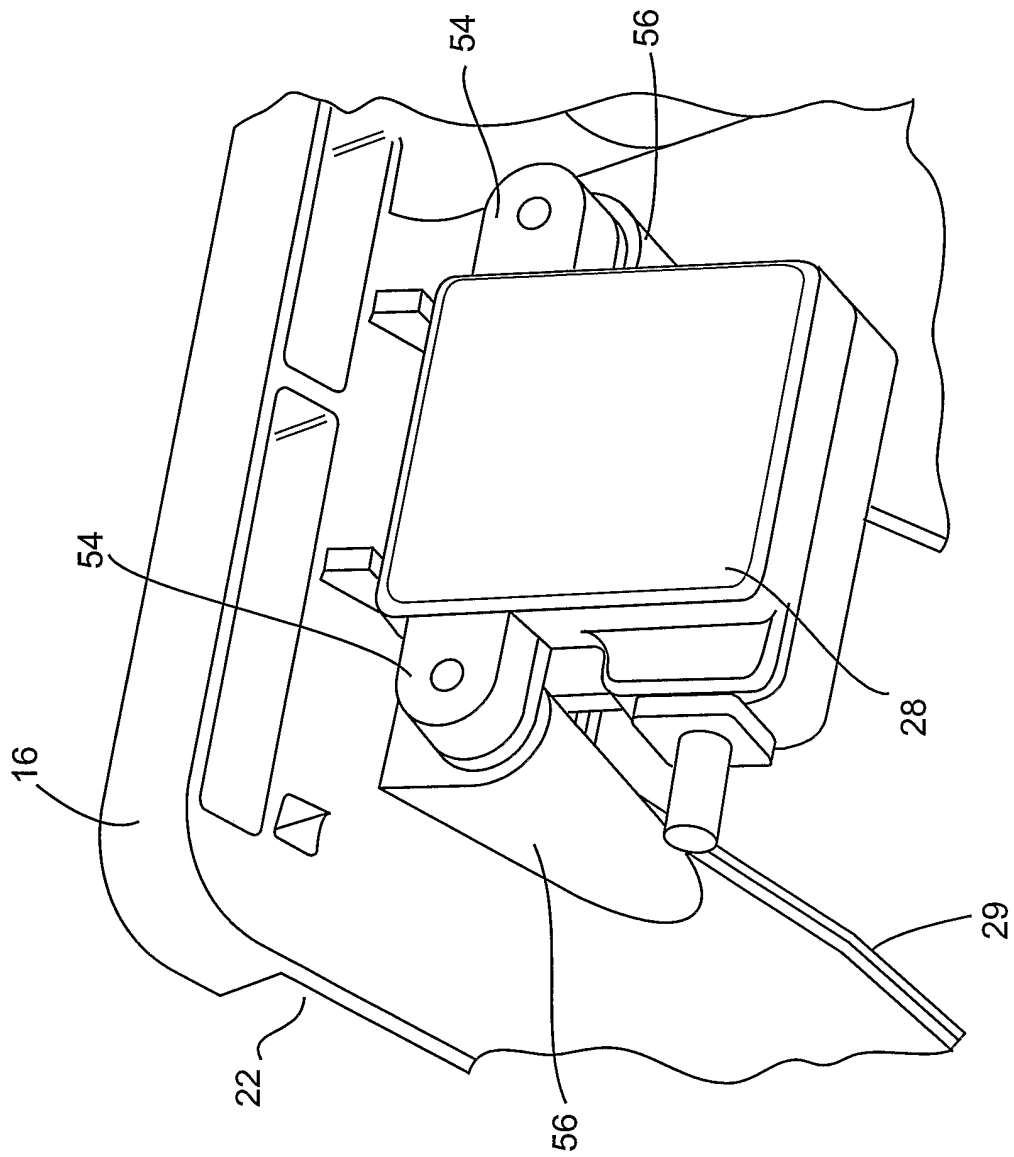

Fig. 5

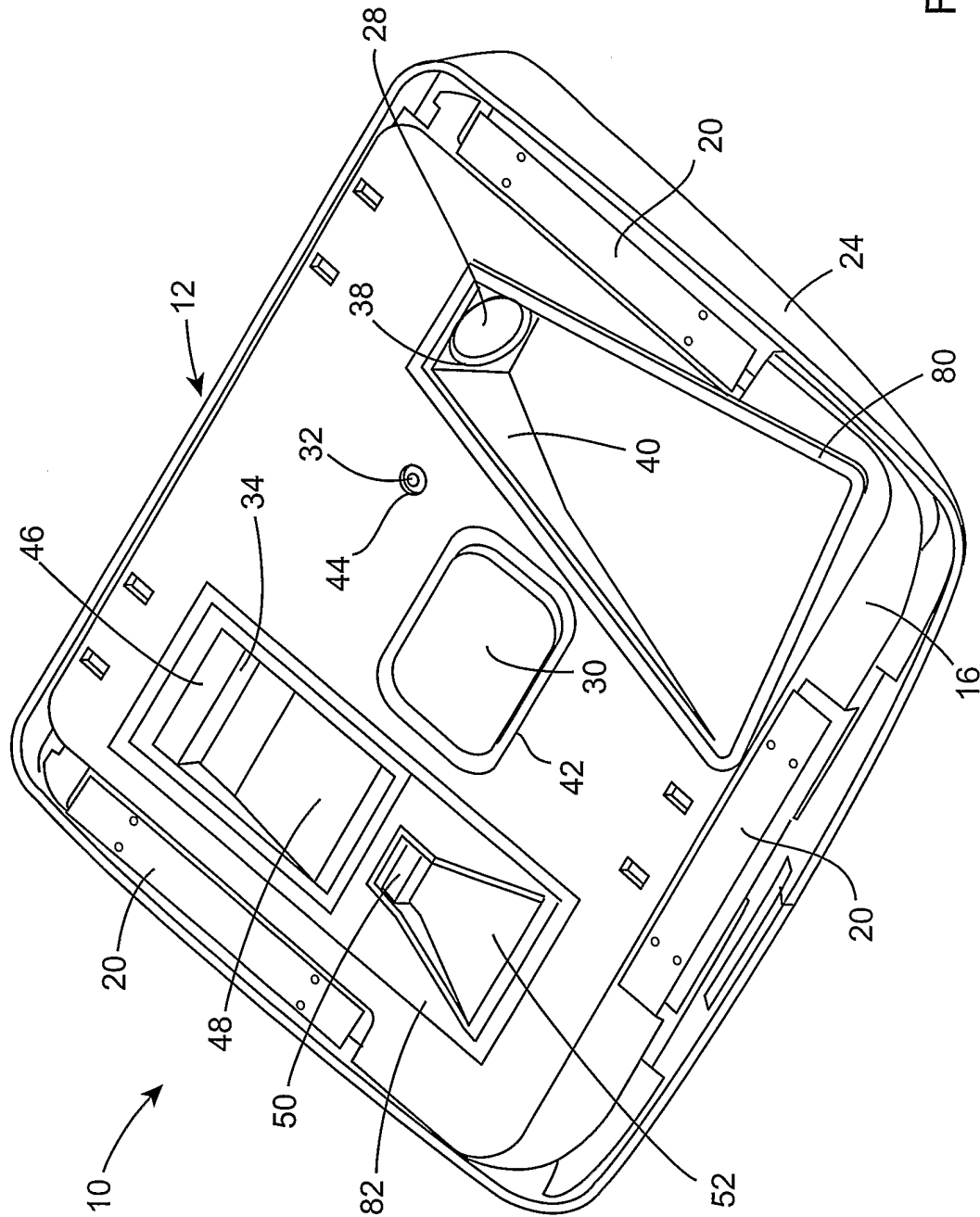

Fig. 6

INTERNATIONAL SEARCH REPORT

International application No
PCT/EP2005/013485

A. CLASSIFICATION OF SUBJECT MATTER
INV. B60R1/12

According to International Patent Classification (IPC) or to both national classification and IPC

B. FIELDS SEARCHED

Minimum documentation searched (classification system followed by classification symbols)
B60S B60R B60J

Documentation searched other than minimum documentation to the extent that such documents are included in the fields searched

Electronic data base consulted during the international search (name of data base and, where practical, search terms used)
EPO-Internal

C. DOCUMENTS CONSIDERED TO BE RELEVANT

Category*	Citation of document, with indication, where appropriate, of the relevant passages	Relevant to claim No.
X	US 2003/169522 A1 (SCHOFIELD KENNETH ET AL) 11 September 2003 (2003-09-11)	1-4, 6-15, 17, 18, 20
Y	paragraph [0003] - paragraph [0024]	16, 19
A	paragraph [0010] - paragraph [0125]; figures	
X	US 2004/232773 A1 (PARKER BRIAN R ET AL) 25 November 2004 (2004-11-25)	5
	paragraph [0002] - paragraph [0009] paragraph [0050] - paragraph [0068]; figures	1-3, 6-14, 20
X	EP 0 412 653 A (DONNELLY CORPORATION) 13 February 1991 (1991-02-13)	1-3, 5-7, 10-13, 20
	column 2, line 5 - column 10, line 24; figures	
	-/--	

Further documents are listed in the continuation of Box C. See patent family annex.

* Special categories of cited documents :

"A" document defining the general state of the art which is not considered to be of particular relevance

"E" earlier document but published on or after the international filing date

"L" document which may throw doubts on priority claim(s) or which is cited to establish the publication date of another citation or other special reason (as specified)

"O" document referring to an oral disclosure, use, exhibition or other means

"P" document published prior to the international filing date but later than the priority date claimed

"T" later document published after the international filing date or priority date and not in conflict with the application but cited to understand the principle or theory underlying the invention

"X" document of particular relevance; the claimed invention cannot be considered novel or cannot be considered to involve an inventive step when the document is taken alone

"Y" document of particular relevance; the claimed invention cannot be considered to involve an inventive step when the document is combined with one or more other such documents, such combination being obvious to a person skilled in the art.

"&" document member of the same patent family

Date of the actual completion of the international search
27 April 2006

Date of mailing of the international search report
08/05/2006

Name and mailing address of the ISA/
European Patent Office, P.B. 5818 Patentlaan 2
NL - 2280 HV Rijswijk
Tel. (+31-70) 340-2040, Tx. 31 651 epo nl,
Fax: (+31-70) 340-3016

Authorized officer
Axelsson, T

INTERNATIONAL SEARCH REPORT

International application No

.../EP2005/013485

C(Continuation). DOCUMENTS CONSIDERED TO BE RELEVANT		
Category*	Citation of document, with indication, where appropriate, of the relevant passages	Relevant to claim No.
Y	US 2001/055663 A1 (MERTZEL ELAINE AUDREY ET AL) 27 December 2001 (2001-12-27) the whole document -----	16
Y	US 6 108 084 A (WINNER ET AL) 22 August 2000 (2000-08-22) the whole document -----	19

INTERNATIONAL SEARCH REPORT

Information on patent family members

International application No
PCT/EP2005/013485

Patent document cited in search report	Publication date	Patent family member(s)	Publication date
US 2003169522	A1	11-09-2003	US 2005046978 A1 03-03-2005
US 2004232773	A1	25-11-2004	NONE
EP 0412653	A	13-02-1991	US 4973844 A 27-11-1990
US 2001055663	A1	27-12-2001	AU 2300901 A 16-07-2001 BR 0107676 A 15-10-2002 CA 2396256 A1 12-07-2001 EP 1259375 A1 27-11-2002 JP 2003519025 T 17-06-2003 MX PA02006664 A 10-09-2004 WO 0149488 A1 12-07-2001
US 6108084	A	22-08-2000	NONE