



US00D726676S

(12) **United States Design Patent**
Park et al.

(10) **Patent No.:** **US D726,676 S**

(45) **Date of Patent:** **** Apr. 14, 2015**

(54) **MOBILE PHONE**

(71) Applicant: **LG Electronics Inc.**, Seoul (KR)

(72) Inventors: **Sangmin Park**, Seoul (KR); **Seunghoon Ryu**, Goyang-si (KR); **Jonghak Lee**, Cheonan-si (KR); **Euiseok Lee**, Seoul (KR)

(73) Assignee: **LG Electronics Inc.**, Seoul (KR)

(**) Term: **14 Years**

(21) Appl. No.: **29/480,300**

(22) Filed: **Jan. 24, 2014**

(30) **Foreign Application Priority Data**

Jul. 26, 2013 (KR) 30-2013-0038913

(51) **LOC (10) Cl.** **14-03**

(52) **U.S. Cl.**
USPC **D14/138 R**; D14/344; D10/38

(58) **Field of Classification Search**
CPC H04B 1/03; H04B 1/385; G04G 17/083
USPC D14/140, 137, 138 R, 138 AB, 139, 155, D14/191, 192, 203.1, 203.3, 203.4, 203.5, D14/203.7, 248, 226, 218, 144, 240, 344, D14/440, 341, 346, 448, 450, 496; D10/30-39, 70, 65, 78, 104.1, 104.2, D10/125; D11/3-5, 12, 19, 25; D13/168; D8/354, 366, 402, 499; D3/215; D15/199; 381/364, 151; 379/433.1; 455/575.1, 556.1, 556.2, 558, 575.3, 455/575.4, 575.6, 90.3; 368/10, 13, 69, 368/223; D21/329; D24/167

See application file for complete search history.

(56) **References Cited**

U.S. PATENT DOCUMENTS

3,777,475	A	*	12/1973	Grossan	368/223
D243,318	S	*	2/1977	Kurihara	D10/32
D250,634	S	*	12/1978	Porsche	D10/32
D362,394	S	*	9/1995	Nanayakkara	D10/31
D364,570	S	*	11/1995	Nanayakkara	D10/31
D381,278	S	*	7/1997	Kennedy	D10/32
5,793,710	A	*	8/1998	Jacobi, Jr.	368/223
5,899,370	A	*	5/1999	Bould	224/175
D439,528	S	*	3/2001	Eliav	D10/30
D447,700	S	*	9/2001	Glauser	D10/32
D456,284	S	*	4/2002	Wilson	D10/32

(Continued)

OTHER PUBLICATIONS

Wrist type mobile devices 001 (1/8-Designs-© Questel). orbit.com [online] 68 pages. Uploaded range from 2007-2014 [retrieved on Sep. 22, 2014]. Retrieved from Internet: <<http://sobjprd.questel.fr/export/QPTUJ214/pdf2/2f78fa37-6e03-40fa-b853-941e65da78d9-175438.pdf>>.*

(Continued)

Primary Examiner — Susan B Hattan
Assistant Examiner — Marie Fast Horse
(74) *Attorney, Agent, or Firm* — Birch, Stewart, Kolasch & Birch, LLP

(57) **CLAIM**
The ornamental design for a mobile phone, as shown and described.

DESCRIPTION

FIG. 1 is a perspective view of a mobile phone showing our new design;
FIG. 2 is a front view thereof;
FIG. 3 is a rear view thereof;
FIG. 4 is a left side view thereof;
FIG. 5 is a right side view thereof;
FIG. 6 is a top plan view thereof; and,
FIG. 7 is a bottom plan view thereof.
The broken line in FIG. 7 depicts a portion of the mobile phone that forms no part of the claimed design.

1 Claim, 7 Drawing Sheets

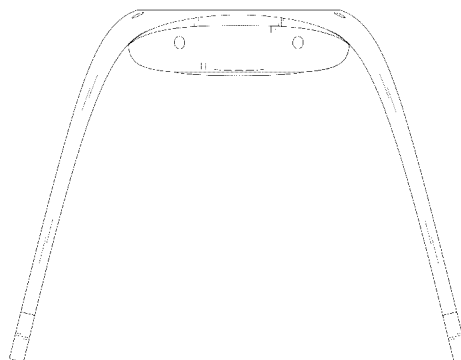
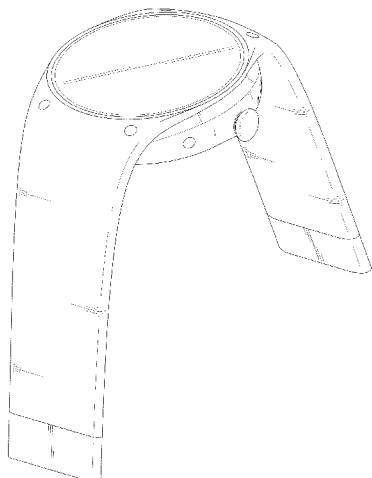

(56)

References Cited

U.S. PATENT DOCUMENTS

D456,724 S * 5/2002 Wilson D10/32
 D463,987 S * 10/2002 Wilson D10/32
 D474,981 S * 5/2003 Wilson D10/32
 D474,982 S * 5/2003 Wilson D10/32
 D474,984 S * 5/2003 Wilson D10/37
 6,634,786 B2 * 10/2003 Dinger et al. 368/283
 D508,031 S * 8/2005 Kim et al. D14/138 R
 6,990,047 B1 * 1/2006 Barbagiovanni et al. 368/10
 7,215,600 B1 * 5/2007 DeRosa 368/10
 D561,049 S * 2/2008 Figueiredo D10/38
 D573,900 S * 7/2008 Kuchler D10/32
 D583,682 S * 12/2008 Blank D10/32
 D589,375 S * 3/2009 Tang D10/32
 D631,373 S * 1/2011 Mikkelsen D10/32
 D637,094 S * 5/2011 Cobbett et al. D10/32
 D645,360 S * 9/2011 Kiser et al. D10/32
 D649,071 S * 11/2011 Mikkelsen D10/32
 D650,705 S * 12/2011 Blank D10/32
 D653,968 S * 2/2012 Blank D10/32
 D657,697 S * 4/2012 Lammers-Meis et al. D10/38
 D661,206 S * 6/2012 Register et al. D10/38
 8,208,670 B2 * 6/2012 Wright 381/334

D665,277 S * 8/2012 Chiang D10/38
 D667,126 S * 9/2012 Cho et al. D24/186
 D687,284 S * 8/2013 Liu D8/71
 D687,736 S * 8/2013 Wycoff D11/3
 D698,689 S * 2/2014 Boyd D11/4
 D709,875 S * 7/2014 Aumiller et al. D14/344
 8,787,119 B2 * 7/2014 Sorias 368/204
 D711,761 S * 8/2014 Savoy D11/3
 D711,762 S * 8/2014 Murphy D11/4
 2009/0059734 A1 * 3/2009 Burton 368/281
 2012/0087216 A1 * 4/2012 Keung et al. 368/282
 2012/0099406 A1 * 4/2012 Lau et al. 368/69
 2013/0242709 A1 * 9/2013 Chan 368/10
 2014/0078871 A1 * 3/2014 Savoy 368/282
 2014/0169142 A1 * 6/2014 Heck et al. 368/205
 2014/0221854 A1 * 8/2014 Wai 600/508

OTHER PUBLICATIONS

Wrist type mobile devices 002 (1/8-Designs-© Questel). orbit.com [online] 60 pages. Uploaded range from 1998-2014 [retrieved on Sep. 22, 2014]. Retrieved from Internet: <<http://sobjprd.questel.fr/export/QPTUJ214/pdf2/361cc6bb-a15b-41b7-9b86-bbe3af8a48ad-184028.pdf>>.*

* cited by examiner

FIG. 1

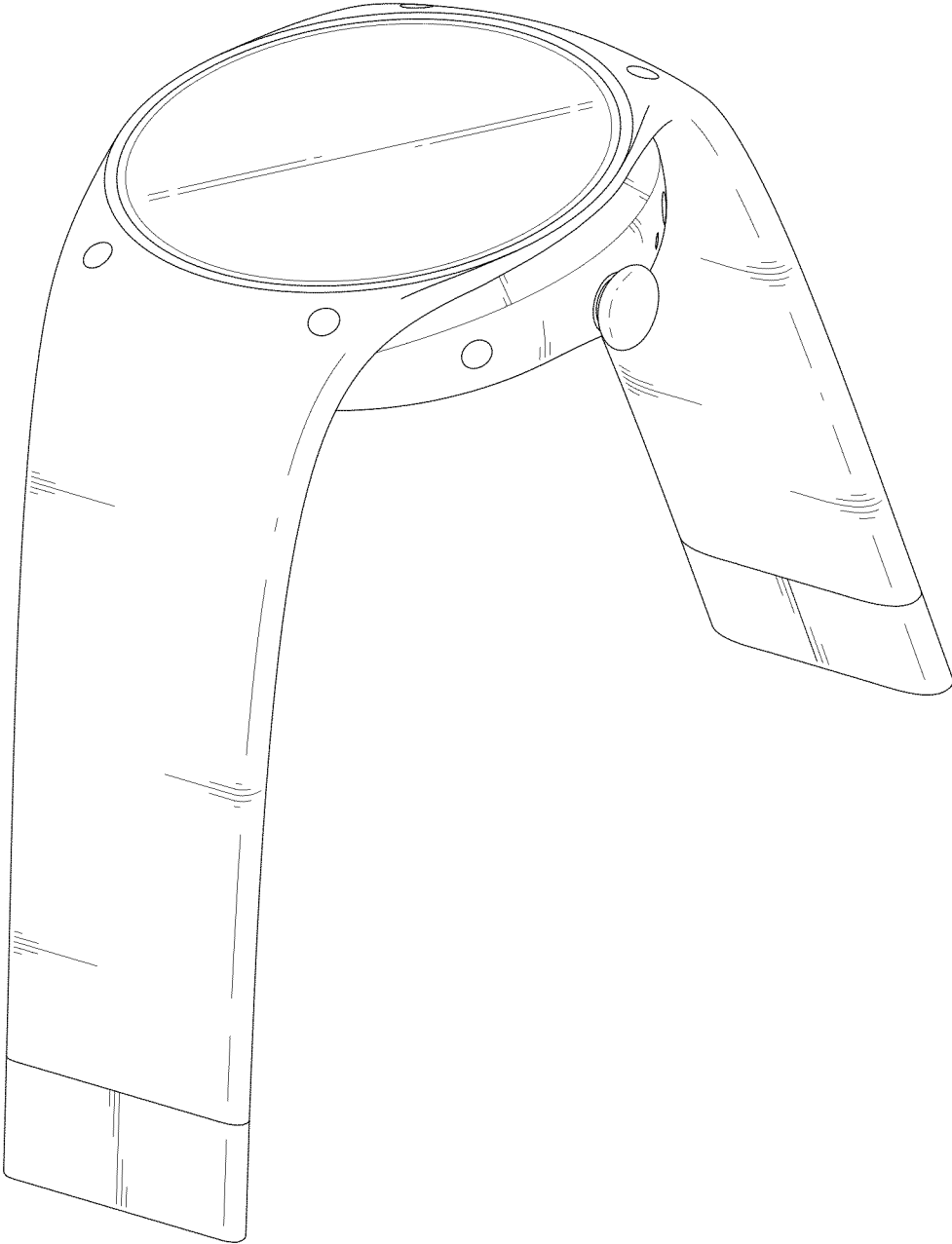

FIG. 2

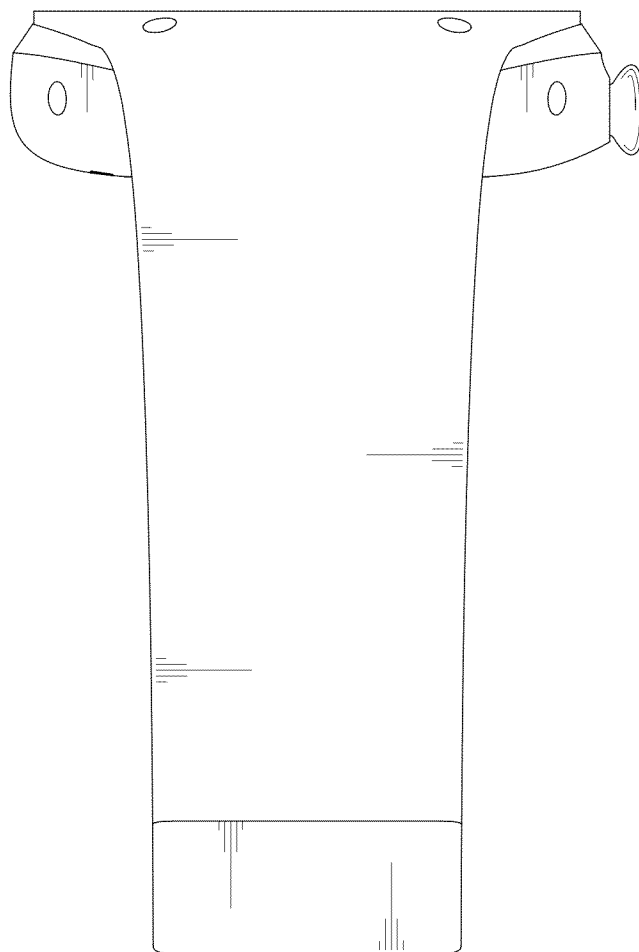

FIG. 3

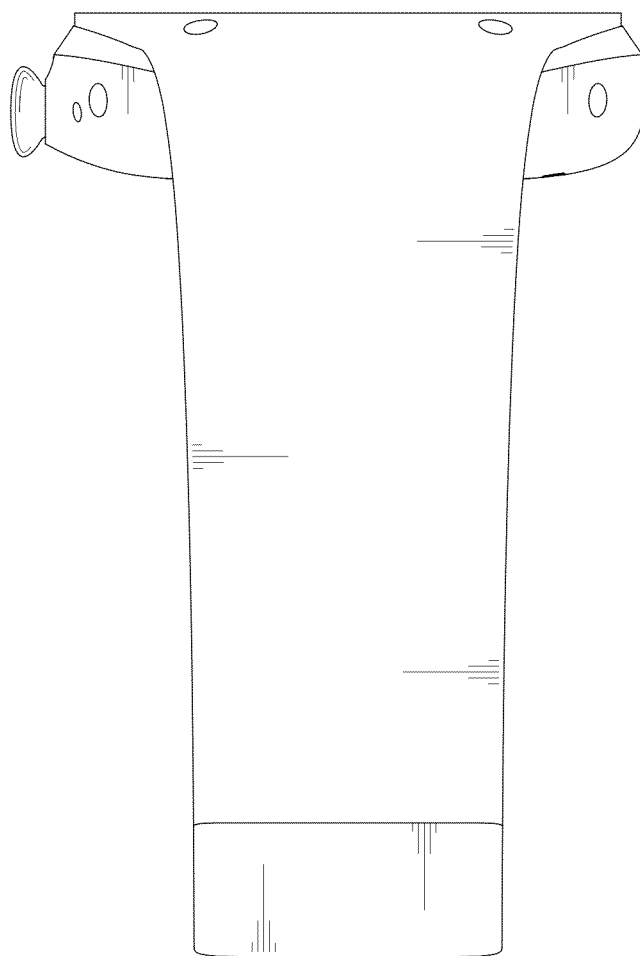

FIG. 4

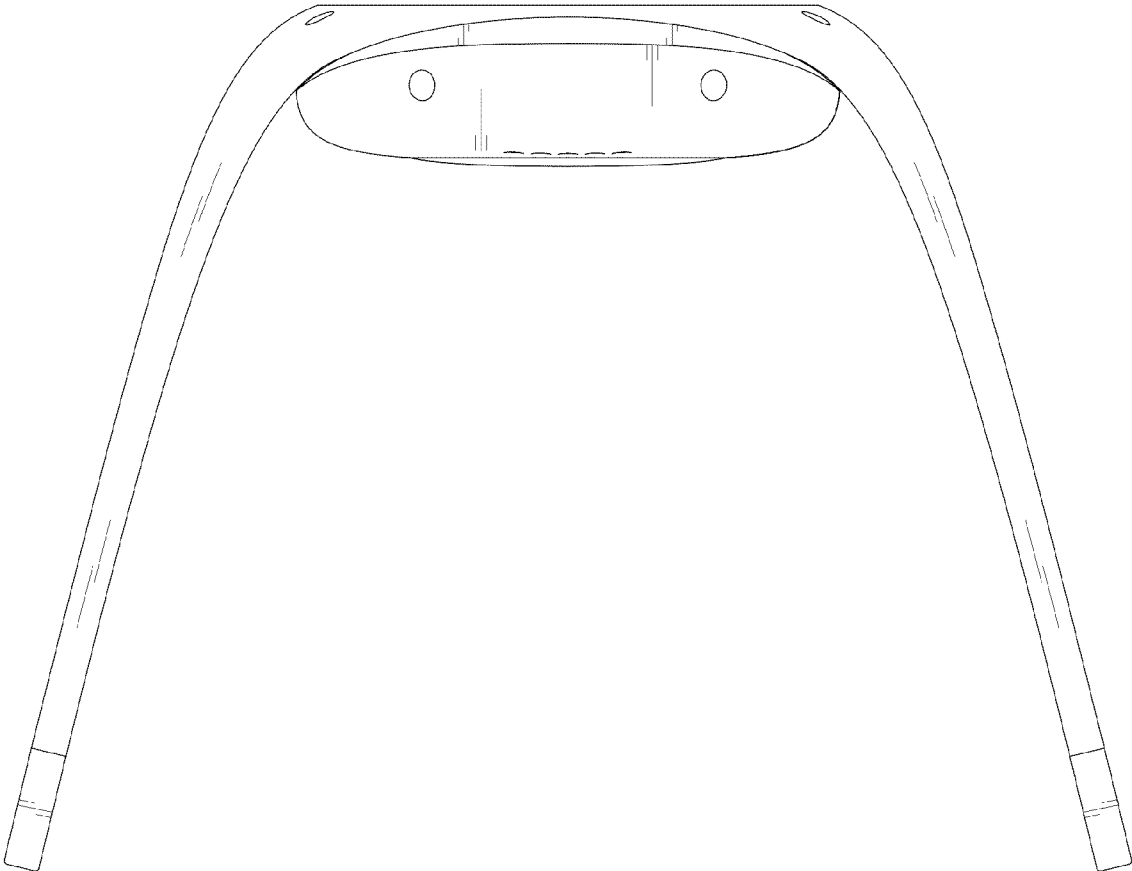

FIG. 5

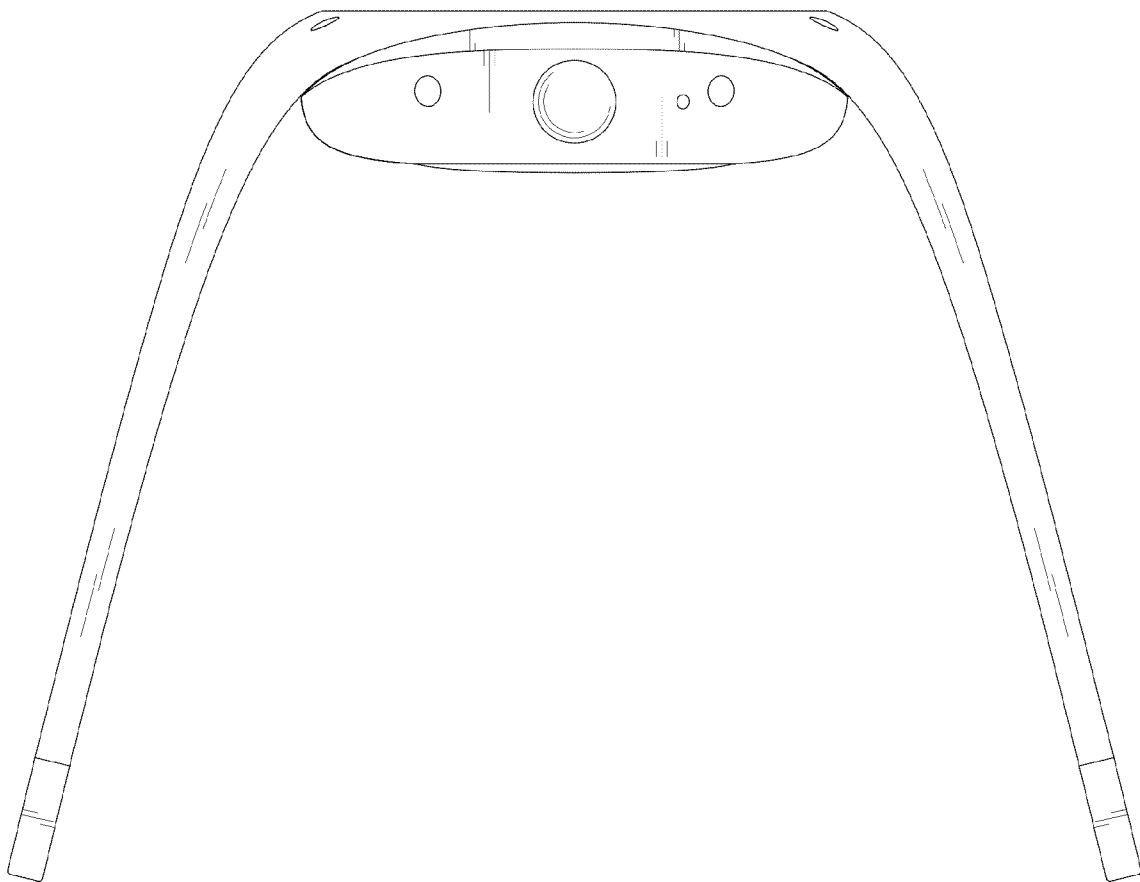

FIG. 6

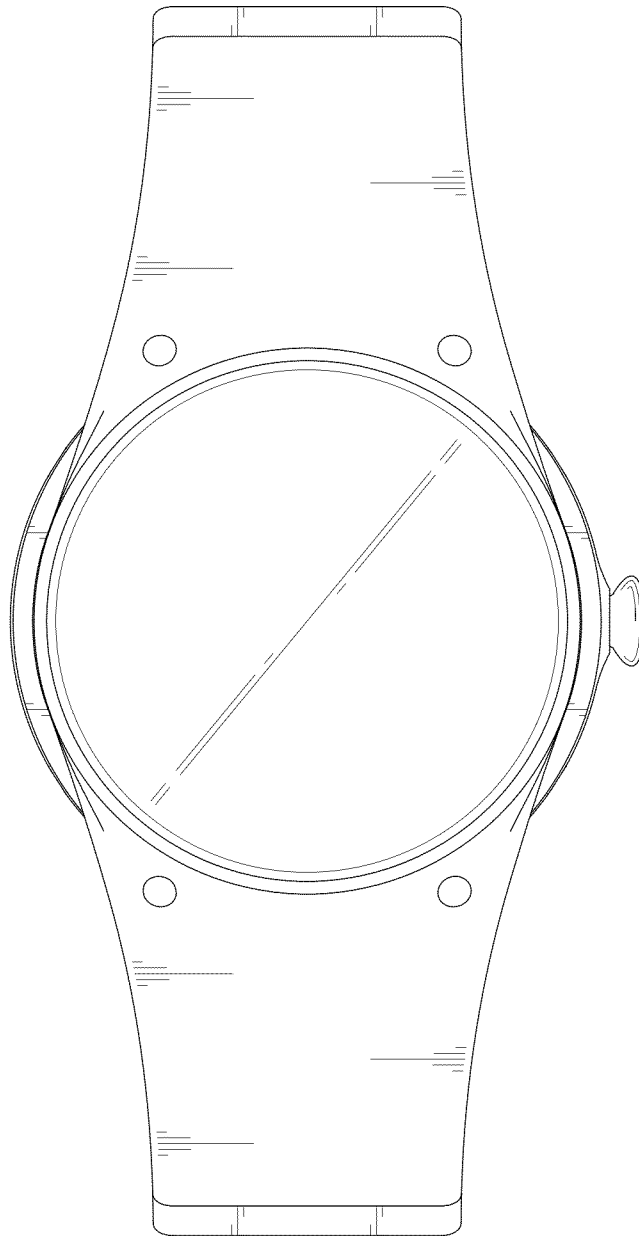

FIG. 7

